

Synergistic effects of the immune checkpoint inhibitor CTLA-4 combined with the growth inhibitor lycorine in a mouse model of renal cell carcinoma

Xiezhao Li^{1,2,*}, Peng Xu^{1,2,*}, Chongshan Wang¹, Naijin Xu^{2,*}, Abai Xu¹, Yawen Xu¹, Takuya Sadahira², Motoo Araki², Koichiro Wada², Eiji Matsuura³, Masami Watanabe^{2,4}, Junxia Zheng⁵, Pinghua Sun⁶, Peng Huang^{1,2,3}, Yasutomo Nasu^{2,3,4}, Chunxiao Liu¹

¹Department of Urology, Zhujiang Hospital, Southern Medical University, Guangzhou, China

²Department of Urology, Okayama University Graduate School of Medicine, Dentistry and Pharmaceutical Sciences, Okayama, Japan

³Okayama Medical Innovation Center, Okayama University, Okayama, Japan

⁴Center for Innovative Clinical Medicine, Okayama University Hospital, Okayama, Japan

⁵Faculty of Chemical Engineering and Light Industry, Guangdong University of Technology, Guangzhou, China

⁶Institute of Traditional Chinese Medicine and Natural Products, College of Pharmacy, Jinan University, Guangzhou, China

*These authors contributed equally to this work and share co-first authorship

Correspondence to: Peng Huang, **email:** huangpeng509@gmail.com

Keywords: renal cell carcinoma, anti-CTLA-4, lycorine, immunotherapy, preclinical model

Received: December 21, 2016

Accepted: February 08, 2017

Published: February 19, 2017

ABSTRACT

Renal cell carcinoma (RCC) management has undergone a major transformation over the past decade; immune checkpoint inhibitors are currently undergoing clinical trials and show promising results. However, the effectiveness of immune checkpoint inhibitors in patients with metastatic RCC (mRCC) is still limited. Lycorine, an alkaloid extracted from plants of the Amaryllidaceae family, is touted as a potential anti-cancer drug because of its demonstrative growth inhibition capacity (induction of cell cycle arrest and inhibition of vasculogenic mimicry formation). Moreover, T cell checkpoint blockade therapy with antibodies targeting cytotoxic T-lymphocyte associated protein 4 (CTLA-4) has improved outcomes in cancer patients. However, the anti-tumor efficacy of combined lycorine and anti-CTLA-4 therapy remains unknown. Thus, we investigated a combination therapy of lycorine hydrochloride and anti-CTLA-4 using a murine RCC model. As a means of *in vitro* confirmation, we found that lycorine hydrochloride inhibited the viability of various RCC cell lines. Furthermore, luciferase-expressing Renca cells were implanted in the left kidney and the lung of BALB/c mice to develop a RCC metastatic mouse model. Lycorine hydrochloride and anti-CTLA-4 synergistically decreased tumor weight, lung metastasis, and luciferin-staining in tumor images. Importantly, the observed anti-tumor effects of this combination were dependent on significantly suppressing regulatory T cells while upregulating effector T cells; a decrease in regulatory T cells by 31.43% but an increase in effector T cells by 31.59% were observed in the combination group compared with those in the control group). We suggest that a combination of lycorine hydrochloride and anti-CTLA-4 is a viable therapeutic option for RCC patients.

INTRODUCTION

Renal cell carcinoma (RCC) is the twelfth most common cancer in the world. In the United States, approximately 62,700 new cases were diagnosed in

2016, with a prediction that 14,240 people will die from RCC [1]. Recent studies on anticancer therapy targeting RCC have mainly focused on inhibitors of vascular endothelial growth factor (VEGF) and mammalian target of rapamycin (mTOR) pathways [2]. Immune checkpoint

inhibitors, a prominent means of immunotherapy also known as biologic therapy, have demonstrable clinical efficacy in a subset of cancer patients [3].

Cytotoxic T-lymphocyte associated protein 4 (CTLA-4) is an essential negative regulator of T cell responses [4], resulting in T cell exhaustion and hence a state of T cell dysfunction in many types of cancer [5]. The blockade of CTLA-4 can promote anti-tumor T cell immunity [6]. In metastatic melanoma, overall survival (OS) was improved markedly with ipilimumab, a monoclonal antibody (mAb) that targets CTLA-4 and prevents B-cell activation antigen B7 and thus serving as an immune checkpoint inhibitor [7]. Nevertheless, response rates were poor, and adverse events were high, thus limiting the use of this therapy [8]. To date, only three clinical trials have assessed this anti-CTLA-4 antibody in patients with RCC [9–11]. Hence, more effective treatment strategies are required to improve therapeutic efficacy, minimizing adverse events, improving response rates, and application of immune checkpoint inhibitors.

Lycorine, a natural alkaloid derived from Amaryllidaceae plants, inhibits growth of various cancers, such as prostate cancer [12], multiple myeloma [13], ovarian cancer [14], lung epithelial cancer [15], leukemia [16–18], and melanoma [19, 20]. The possible mechanisms underlying its anticancer effect was attributed to the induction of cell apoptosis [12, 16, 18] and cell cycle arrest [13, 14, 17] and inhibition of vasculogenic mimicry formation [19]. Furthermore, a recent study demonstrated that lycorine was able to sensitize chronic lymphocytic leukemia cells to treatment in the presence of CD40L [16], highlighting that lycorine may affect the immune system. However, lycorine's anti-tumor effects in RCC have yet to be determined.

To determine the immunomodulatory potential of lycorine in RCC, we evaluated anti-tumor effects of lycorine hydrochloride alone or in combination with anti-mouse CTLA-4 in an orthotopic and metastatic tumor mice model.

RESULTS

Lycorine hydrochloride inhibited RCC cell viability

We observed that lycorine hydrochloride inhibited Renca cell viability in a time- and dose-dependent manner (Figure 1B and Supplementary Figure 1). Additionally, lycorine hydrochloride inhibited the viability of the following RCC cell lines: Caki-1, ACHN, KPK-1, and Renca, as evaluated via an XTT assay. Here, inhibition was observed in a time-dependent inhibition manner following treatment with 5 μ M lycorine hydrochloride (Figure 1C and Supplementary Figures 1, 2).

Lycorine hydrochloride suppressed Renca migration and invasion

In order to determine the effects of lycorine hydrochloride on the motility of Renca cells, the scratch motility assay was performed. Lycorine hydrochloride had significant effects on Renca cell migration, with the highest concentration of lycorine hydrochloride displaying > 4-fold inhibition in the migration rate compared to the control group (10% \pm 2.83% in the highest concentration group vs. 73% \pm 5.15% in the control group) (Figure 2A and 2D). Subsequently, we performed migration and invasion assays to evaluate the migratory aspects of Renca cells, as shown in Figure 2B and 2C, and lycorine hydrochloride remarkably repressed the migration and invasion abilities of Renca cells.

In different dilution groups (0, 1, 2.5, 5, and 10 μ M), the cell migration rates were 97.28% \pm 0.65%, 72.62% \pm 5.13%, 48.49% \pm 3.09%, 45.34% \pm 2.56% and cell invasion rates were 67.70% \pm 6.18%, 49.21% \pm 3.07%, 37.03% \pm 5.12%, and 26.10% \pm 3.08%, respectively (Figure 2E and 2F).

Lycorine hydrochloride induced cell cycle arrest of Renca cells

Flow cytometry was used to profile cell cycle dynamics, via propidium iodide (PI)/RNase Staining Buffer, upon treatment with lycorine hydrochloride. As revealed in Figure 3A, sub-G₁ fractions (which represent the population of apoptotic cells) were markedly elevated from 1.77% to 49.52% compared with that in the control, whereas cells with difference dilutions lycorine hydrochloride treatment. By contrast, the proportions in G₂/M cells decreased from 27.55% to 7.83% compared with that in the control. Subsequently, we performed western blot analysis to evaluate the expression of cyclin D1, cyclin D3, and CDK2 in Renca cells after treatment. As shown in Figure 3B, the expression level of all three proteins was significantly decreased as compared with that in the vehicle-treated group.

Lycorine hydrochloride and anti-mouse CTLA-4 combination therapy led to anti-tumor effects in an orthotopic and metastatic tumor murine model

To appraise *in vivo* effects of lycorine hydrochloride and anti-mouse CTLA-4 combination treatment, mice were randomly divided into four groups and received treatment as outlined in the Materials and Methods. Tumor volumes were detected by the IVIS-200 Imaging System on day 10 post-treatment (Figure 4A). The photo flux indices (Figure 4C) were analyzed among groups, and remarkable, significant differences were observed in

the combination treatment group as compared with other groups. Moreover, macroscopic images of the orthotopic and metastatic tumors were captured (Figure 4B) via the IVIS instrument.

Lycorine hydrochloride and anti-mouse CTLA-4 combination therapy suppressed T_{regs} and upregulated effector T cells

T-regulatory cells (T_{regs}) are known to suppress immune responses towards tumors. The frequency of CD4+ Foxp3+ T_{regs} was higher in control, tumor bearing BALB/c mice, accounting for approximately 35% of total splenocytes, but there was a significant decrease of T_{regs} in the combination group as compared with the other treatment groups ($3.70 \pm 0.23\%$ in combination group vs. $13.88 \pm 0.75\%$ in lycorine hydrochloride group and $10.98 \pm 0.38\%$ in anti-mouse CTLA-4 group) (Figure 5A and 5B). In addition, the frequency of CD8+ CD44+ CD62L- effector T cells was assessed by flow cytometry. Intriguingly, we observed a remarkable upregulation of effector T cells in the treatment groups: $52.95 \pm 3.40\%$ in the combination group, $42.89 \pm 0.49\%$ in the lycorine hydrochloride group, and $50.15 \pm 12.53\%$ in the anti-mouse CTLA-4 group, respectively, compared to the control group (Figure 6A and 6B). Furthermore, histopathological examination indicated no abnormal histological changes in any treatment group (data not shown).

DISCUSSION

RCC management has undergone a major transformation over the past decade [21]. Innovative surgical strategies such as partial nephrectomy can provide excellent oncological outcomes compared with radical nephrectomy in localized disease [22]. The European Association of Urology (EAU) Guidelines also recommend cytoreductive nephrectomy and VEGF- and mTOR-targeted therapies for patients with metastatic RCC (mRCC) [22].

Immunotherapy, agents such as IL-2 (interleukin-2) and interferon have been used for more than 20 years. In addition, novel agents, such as immune checkpoint inhibitors CTLA-4 blockage, PD-1 and PD-L1 blockage, are currently undergoing clinical trials and show promising results [23]. Two phase III studies are investigating PD-1, CTLA-4, and PD-L1 antibodies in combination with anti-VEGF therapy for patients with mRCC (<http://www.clinicaltrials.gov/ct2/show/NCT02231749>, NCT02420821). Nevertheless, the effectiveness of immune checkpoint inhibitors in patients with mRCC is very low. Therefore, developing a new therapeutic strategy with improved effectiveness is of paramount importance. Lycorine has previously been suggested to exhibit potential anti-cancer effects [12–19]. Furthermore, according to the previous study, the activation of lycorine was associated with the immune system [16]. More recently, we demonstrated that a combination of

A Lycorine hydrochloride

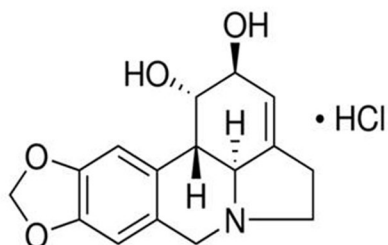

Lycorine hydrochloride
C₁₆H₁₇NO₄ · HCl
Molecular Weight: 323.77

B

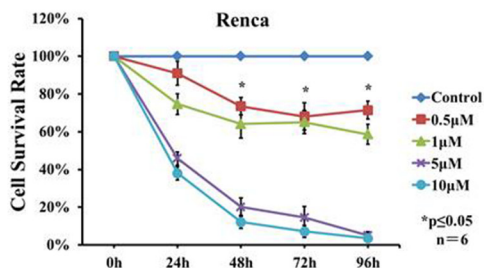

C

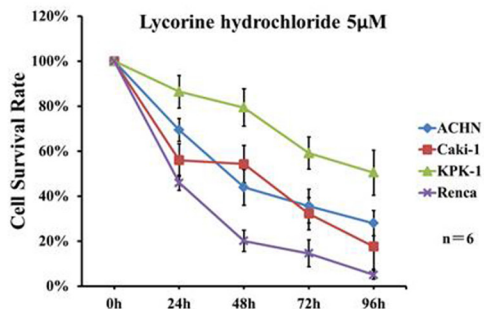

Figure 1: Effects of lycorine hydrochloride on the viability of renal carcinoma cells *in vitro*. (A) The chemical structure of lycorine hydrochloride. (B) Renca cells were treated with serial dilutions of lycorine hydrochloride (0, 0.5, 1, 5, and 10 μ M) for 96 h. Cell viability was evaluated via the XTT assay. (C) The XTT assay for Caki-1, ACHN, KPK-1, and Renca cells following treatment with 5 μ M lycorine hydrochloride for 96 h. Each point represents the mean value \pm SD. * $P \leq 0.05$. Experiments were performed in triplicate.

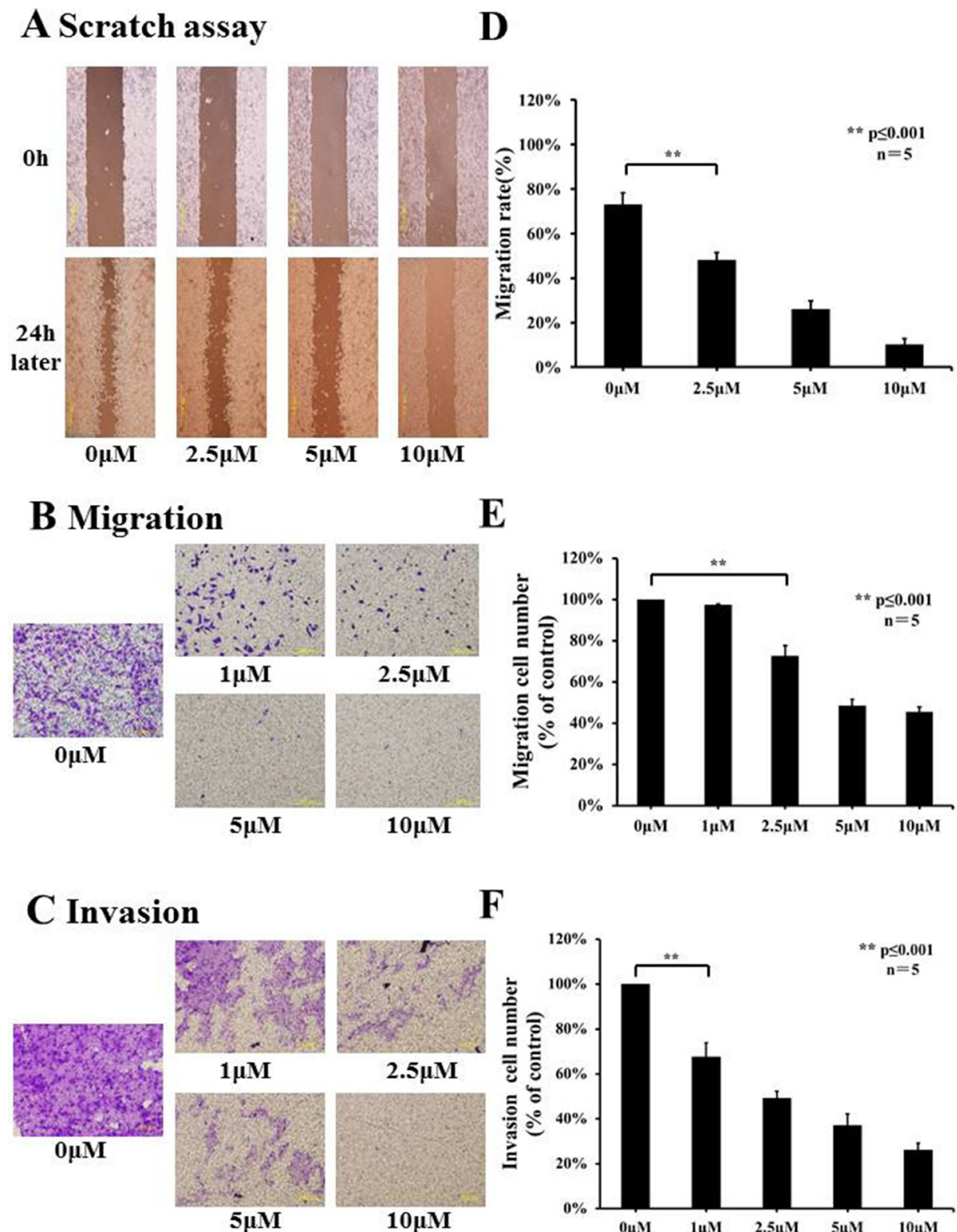
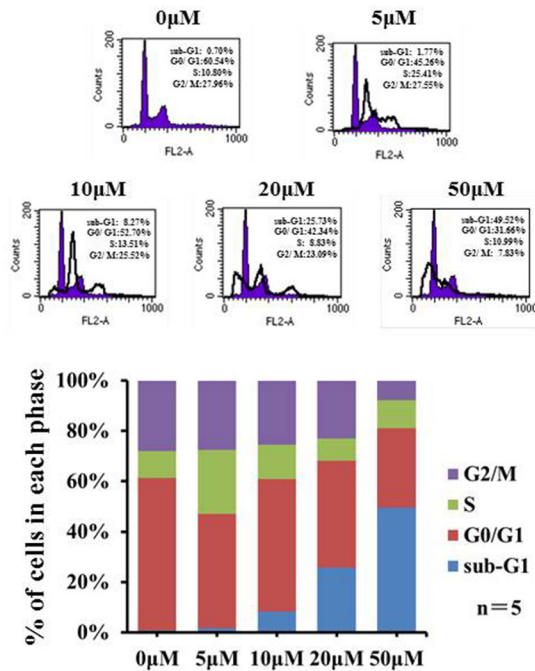

Figure 2: Effects of lycorine hydrochloride on migratory and invasive abilities of Renca cells *in vitro*. (A) The effects of lycorine hydrochloride on Renca cell motility as evaluated by the scratch motility assay. Representative images of a scratch motility assay are shown with serial dilutions of lycorine hydrochloride (0, 2.5, 5, and 10 μM) after 24 h. (D) Cell migration was measured and results are graphically shown. Migration (B) and invasion (C) assays were used to evaluate the migratory and invasive abilities of Renca cells after treatment with serial dilutions of lycorine hydrochloride (0, 1, 2.5, 5, and 10 μM). Representative images and graph are respectively shown (E, F). Data are presented as means ± SD. ** $P \leq 0.001$. Scale bars: 200 μm. Experiments were performed in triplicate.

A Cell cycle assay



B Western-blot

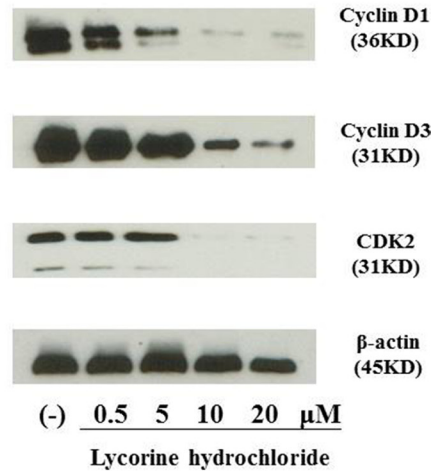
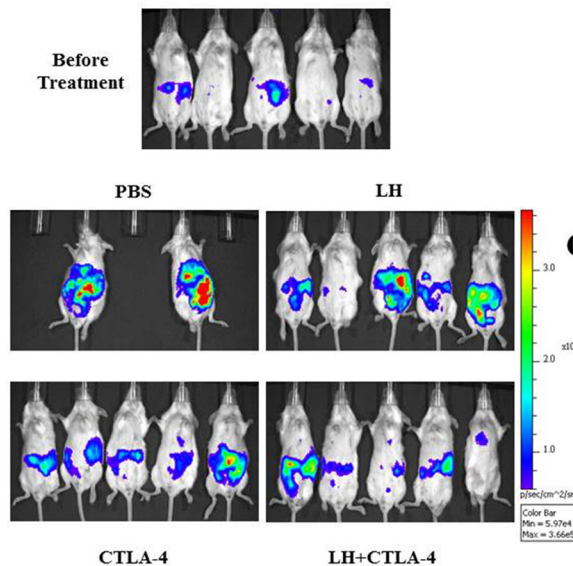
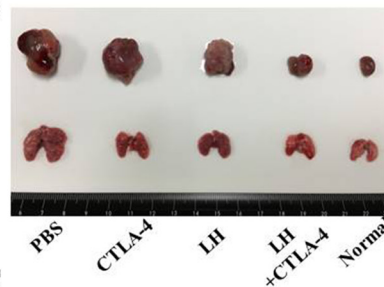

Figure 3: Lycorine hydrochloride arrested Renca cells. (A) Renca cells were stained with PI and assessed via FACS after treatment with lycorine hydrochloride (0, 5, 10, 20, and 50 μM) for 12 h. Cell cycle profile is graphically shown. (B) Western blot analysis of cyclin D1, cyclin D3, and CDK2 expression in Renca cells after treatment with different dilutions of lycorine hydrochloride. β-actin served as the loading control. Experiments were performed in triplicate.

A Bioluminescent images



B



C

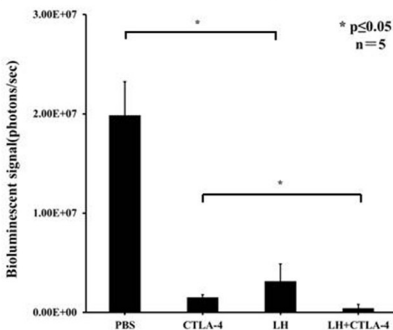

Figure 4: Potent anti-tumor effects of lycorine hydrochloride and anti-mouse CTLA-4 combination treatment on mice inoculated with Renca-Luc cells. (A) Representative bioluminescence images of mice from each group are shown (day 10 post-treatment). To note, three mice in the PBS group died during treatment. Stable luciferase-Renca cells were detected using the IVIS-200 Imaging System. (C) Each tumor volume was detected via the IVIS-200 Imaging System. Data were analyzed among groups and significant differences were observed in the lycorine hydrochloride and anti-mouse CTLA-4 combination treatment group ($N = 5$). (B) Representative macroscopic images of the orthotopic and metastatic tumor were measured among groups and significant differences were observed in mice administered the combination treatment. All data are presented as means \pm SD. $*P \leq 0.05$. Experiments were done in triplicate.

A FACS for Treg cells

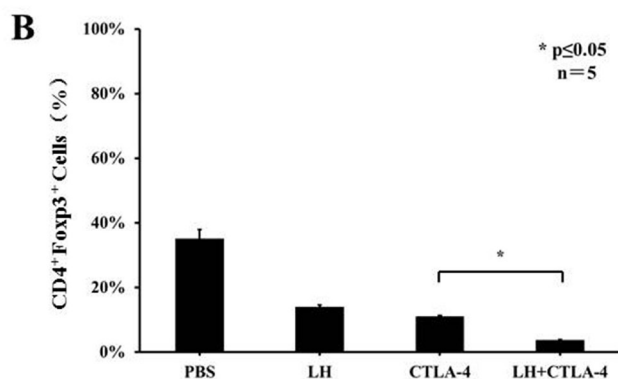
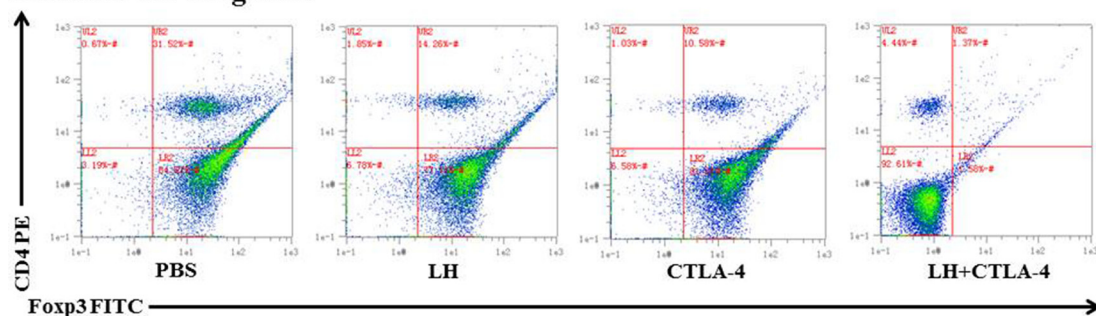

Figure 5: The frequency of CD4⁺ Fopx3⁺ T_{regs} in peripheral blood. (A) Blood samples from mice (control and treatment groups) were stained with CD4 and Fopx3 and analyzed by flow cytometry. Representative data are shown. (B) Results are graphically shown with significant differences observed in the lycorine hydrochloride and anti-mouse CTLA-4 combination treatment group compared to the other groups. Data are presented as means ± SD. *P ≤ 0.05. Experiments were done in triplicate.

A FACS for Effector T cells

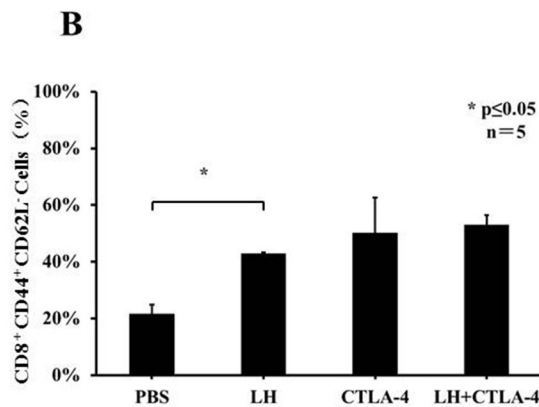
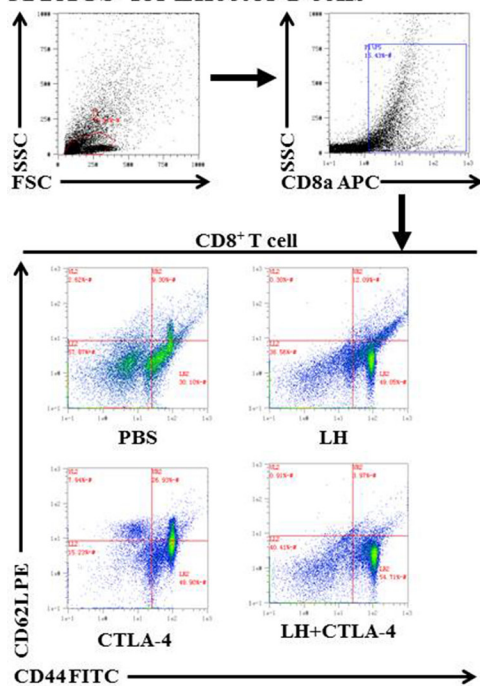

Figure 6: The frequency of CD8⁺ CD44⁺ CD62L⁻ effector T cells in peripheral blood. (A) Blood samples from mice (control and treatment groups) were stained with CD8, CD62L, and CD44 and analyzed by flow cytometry. Representative data are shown. (B) Results are graphically shown and significant differences were observed in the treatment groups in comparison with the control group. Data are presented as means ± SD. *P ≤ 0.05. Experiments were done in triplicate.

survivin inhibitor and immunotherapy exhibited a potent therapeutic effect in RCC [24].

In the current study, we hypothesized that combining lycorine hydrochloride with emerging immunotherapeutic agent anti-CTLA-4 mAb could result in a potentially more effective anticancer strategy. The inhibition of cell proliferation was measured using IC_{50} values (Supplementary Figure 1). We clearly confirmed the anticancer potential of lycorine hydrochloride *in vitro* as we observed time-dependent inhibition in several RCC cell lines, particularly following treatment with 5 μ M lycorine hydrochloride (Figure 1B and Supplementary Figure 2), and the Renca cell line was the most sensitive to the treatment (Figure 1C and Supplementary Figure 1). Moreover, lycorine hydrochloride suppressed the migratory and invasive abilities of Renca cells (Figure 2). Previous studies indicated that there is a strong relationship between cell cycle arrest and the anticancer effect of lycorine [13, 14, 17, 20, 25, 26].

To further investigate the possible mechanism underlying the anticancer potential of lycorine hydrochloride, we discerned its effect on the cell cycle profile and found that sub- G_1 fractions and G_2/M DNA content respectively increased and decreased after treatment (Figure 3A). Compared with the control group, the sub- G_1 phase cell proportion increased by approximately 48.82% and G_2/M cells proportion decreased by 20.13% in the highest concentration group. The expression of cyclin D1, cyclin D3, and CDK2 was also significantly decreased upon lycorine treatment (Figure 3B). A previous study has demonstrated significant associations between cell cycle arrest and cyclin D1, cyclin D3, and CDK2 depletion [27], which may partly explain their anticancer effect in RCC. We then investigated whether the combination of lycorine hydrochloride and anti-mouse CTLA-4 would treat RCC and mRCC, one of the most common malignant tumors. In our study, when compared to mice treated only with anti-CTLA-4 or lycorine hydrochloride therapy, mice on the combination treatment regimen showed significantly reduced orthotopic and metastatic tumors (Figure 4). In addition, we observed a synergistic effect of immunological suppression using this combination treatment strategy, which may partially explain the robust anti-tumor effects of this treatment regimen.

Herein, for the first time, we report that lycorine hydrochloride in combination with anti-mouse CTLA-4 inhibited orthotopic and metastatic tumors by downregulating T_{regs} (Figure 5), which was accompanied with upregulation of effector T cells (Figure 6). Our findings suggest and indicate lycorine as a potent candidate for treating RCC. Moreover, our study demonstrated that lycorine functions partially via immunological activation as per the observed dynamics of T_{regs} and effector T cells. Importantly, we have highlighted the synergistic effect of immunological suppression in the combination treatment group, and such insight implies that lycorine may partly

enhance patient immune response rates. In summary, the effect of combined administration of lycorine hydrochloride and anti-mouse CTLA-4 exhibited a potent therapeutic effect in the orthotopic and metastatic RCC tumor murine model and will serve as an excellent aid for developing a better treatment strategy for RCC.

However, this study has some limitations, e.g., the exact molecular target of anticancer effect on RCC has not yet been identified. Thus, more research needs to be conducted in the future.

MATERIALS AND METHODS

Cells and cell culture

Caki-1; ACHN; KPK-1, the human adenocarcinoma cell lines; and Renca, a murine kidney carcinoma cell line, were purchased from the American Type Culture Collection (ATCC, Rockville, MD, USA) and cultured at 37°C and 5% CO_2 . The cells were maintained in Roswell Park Memorial Institute (RPMI) 1640 Medium supplemented with 10% fetal bovine serum (Gibco, Invitrogen, Carlsbad, CA, USA).

Animals

BALB/c mice (female, 8 weeks old, 20 ± 2 g) were purchased from Japan SLC, Inc. (Hamamatsu, Japan) and used for this study. All mice were bred and housed in a specific pathogen-free (SPF) environment at the Department of Animal Center of Okayama University (Okayama, Japan). To allow adequate acclimation, mice were housed in the SPF environment for more than 1 week prior to experimentation. Animals were bred and handled in accordance with the guidelines of the Okayama University Animal Research Committee.

Drugs and antibodies

Lycorine hydrochloride (Figure 1A) was obtained from Sigma-Aldrich, Inc. (St. Louis, MO, USA). The anti-mouse CTLA-4 (clone 9H10) monoclonal antibody was purchased from BioXCell (West Lebanon, NH, USA). Primary antibodies against cyclin D1, cyclin D3, CDK2, and β -actin were purchased from Cell Signaling Technology, Inc. (Danvers, MA, USA). Purified PE rat anti-mouse CD4, FITC rat anti-mouse Foxp3, APC rat anti-mouse CD8a, PE rat anti-mouse CD62L, and FITC rat anti-mouse CD44 were purchased from BD Biosciences, Inc. (San Jose, CA, USA).

XTT assay

The Cell Proliferation Kit II (Roche Diagnostics, Indianapolis, IN, USA) was used to assess the effects of lycorine hydrochloride on cell viability. Briefly, the cell

lines Caki-1; ACHN; KPK-1 and Renca were diluted in 96-well plates (Costar, Corning, NY, USA) at a density of 1×10^3 and incubated with medium alone or serial dilutions of lycorine hydrochloride (0, 0.5, 1, 5, and 10 μM). Cell viability was monitored after 24, 48, 72, and 96 h. For each time point, the XTT labeling reagent and an electron coupling reagent was added to the culture. The cells were incubated for 4 h at 37°C and 5% CO_2 , and absorbance at 450–500 nm, with a reference wavelength at 650 nm, was recorded using a Bio-Rad microplate reader (Hercules, CA, USA).

Scratch motility assay

Renca cell migratory ability was evaluated via the scratch motility assay. Cells were seeded in 6-well plates (Costar, Corning, NY, USA) at a density of 3×10^5 for 24 h. A vertical wound was made with a sterile pipette tip, followed by washing with PBS two times, and then incubated with medium alone or serial dilutions of lycorine hydrochloride (0, 2.5, 5, and 10 μM) for 24 h at 37°C and 5% CO_2 . Images of cell migration onto these scratched zones were captured by the Olympus IX2 microscope (Olympus, TOKYO, JAPAN). The scratch width was calculated using the Image Pro Plus 6.0 software. Migration rate was calculated as (%) = $[1 - *W(24 \text{ h})]/*W(0 \text{ h})$, where *W (0 h) and *W (24 h) indicate the width of the wound at 0 h and 24 h, respectively.

Migration and invasion assays

For the migration assay, Renca cells were plated in six-well plates at a density of 3×10^5 and incubated with medium alone or serial dilutions of lycorine hydrochloride (0, 1, 2.5, 5, and 10 μM) for 24 h. Renca cells were resuspended in serum-free medium and seeded into trans-well chambers with 8- μm diameter pore size polycarbonate membranes (Corning, NY, USA). Medium containing 30% fetal bovine serum was used in the lower chamber as an attractant. For the invasion assay, trans-well chambers were coated with Corning Matrigel Matrix (Corning, NY, USA). After 12 h, cells on the upper chamber surface were removed using cotton swabs. The migrated or invaded cells in the lower surface were fixed with 4% paraformaldehyde and stained with 0.1% crystal violet. The total numbers of cells were captured and analyzed from 10 different fields with the Olympus IX2 microscope.

Flow cytometry

For *in vitro* assays, Renca cells were plated onto 6-well plates at a density of 3×10^5 and incubated with medium alone or serial dilutions of lycorine hydrochloride. Cells were washed with PBS after 12 h, fixed with 75% ethanol, and further incubated at 4°C for 2 h. Then, cells

were resuspended with propidium iodide (PI)/RNase Buffer (BD Biosciences, San Jose, CA, USA). After being incubated in the dark for 15 min at 4°C , flow cytometric analyses were performed and analyzed via MACSQuant Analyzer 10 (Miltenyi Biotec, San Diego, CA, USA). For *in vivo* assays, blood samples from mice were collected into tubes containing ethylenediaminetetraacetic acid (EDTA). Samples were then incubated with the appropriate antibody for 1 h at 4°C and washed twice with PBS. For the intracellular staining of Foxp3, cells were fixed and permeabilized as previously described [28]. Samples were resuspended in 250 μL of cold PBS and analyzed using the MACSQuant Analyzer 10.

Western blot analysis

Western blot analyses were performed as previously described [28]. A total of 20 μg of protein was separated in 10% sodium dodecyl sulfate (SDS)-polyacrylamide gels and transferred to polyvinylidene difluoride (PVDF) membranes (Bio-Rad, Hercules, CA, USA). The PVDF membranes were incubated with the indicated primary antibodies overnight at 4°C after being blocked with 5% nonfat dry milk in 1 X TBS-T (0.05 M Tris-buffered saline with 0.5% Triton X-100). After washed three times with 1 X TBS-T, the membranes were incubated with anti-rabbit or anti-mouse horseradish peroxidase secondary antibodies, and protein abundance was assessed via exposing the membranes to X-ray film after incubation with an enhanced chemiluminescence reagent (ECL kit; Amersham Pharmacia Biotech, Chandler, AZ, USA).

Bioluminescent imaging of tumors in live mice

Luciferase-expressing tumors were detected by IVIS-200 Imaging System (Xenogen Corporation, Alameda, CA, USA). Briefly, mice were injected by intraperitoneally (IP) with D-luciferin (150 mg/kg, Thermo Fisher Scientific, Waltham, MA, USA) after being anesthetized. Images were acquired with the IVIS-200 Imaging System at appropriate exposure times, the imaging and quantification of signals were analyzed by the Living Image software with proper background subtraction.

In vivo lycorine hydrochloride and anti-mouse CTLA-4 combination treatment

For our *in vivo* therapeutic experiments, Renca-Luc cells were inoculated into the sub-renal capsule kidney (3×10^5 cells in 50 μL PBS) and tail vein (2×10^5 cells in 30 μL PBS) of C57BL/6 mice to produce an orthotopic tumor and metastatic lung tumors. Mice were randomly divided into four groups: PBS (control), lycorine hydrochloride, anti-mouse CTLA-4, and the combination (lycorine hydrochloride plus anti-mouse CTLA-4), a

week later in accordance with the bioluminescent imaging captured by the IVIS-200 Imaging System. Briefly, mice received an intraperitoneal (IP) injection of 200 μ L of PBS as a vehicle control, lycorine hydrochloride (5 mg/kg per day for a week) and/or anti-mouse CTLA-4 (100 μ g/mouse on day 0 and 7 of treatment). The bioluminescent imaging and tumor volume was analyzed on day 10 post-treatment. Mice were then sacrificed, and the macroscopic images of orthotopic and metastatic tumors were detected.

Statistical analysis

All data are expressed as mean values \pm standard deviation (SD), except cell cycle data, which are presented as means. All statistical were analyzed with SPSS 20.0 software package (SPSS Inc., Chicago, IL, USA). One-way ANOVA, followed by Bonferroni post-hoc comparison tests (in case of equal variances) or Welch and Brown-Forsythe tests (in case of unequal variances), was performed for comparisons among control and treatment groups. $P \leq 0.05$ was considered statistically significant.

ACKNOWLEDGMENTS

We thank Dr. Shunai Li and Mr. Hideo Ueki, Okayama University, for their valuable technical assistance and contribution during the animal surgeries.

CONFLICTS OF INTEREST

The authors report no conflicts of interest.

FUNDING

This study was supported by scientific research grants from the Science and Technology Planning Project of the Guangdong Province (2016A020215109); the Guangdong Natural Science Foundation (No. 2015A030313291); and the Ministry of Education, Culture, Sports, Science and Technology of Japan (No. KAKENHI 25861425, 15K20093).

REFERENCES

1. Siegel RL, Miller KD, Jemal A. Cancer statistics, 2016. *CA Cancer J Clin.* 2016; 66:7–30. doi: 10.3322/caac.21332.
2. Rini BI, Atkins MB. Resistance to targeted therapy in renal-cell carcinoma. *Lancet Oncol.* 2009; 10:992–1000. doi: 10.1016/S1470-2045(09)70240-2.
3. Kim K, Skora AD, Li Z, Liu Q, Tam AJ, Blosser RL, Diaz LA Jr., Papadopoulos N, Kinzler KW, Vogelstein B, Zhou S. Eradication of metastatic mouse cancers resistant to immune checkpoint blockade by suppression of myeloid-derived cells. *Proc Natl Acad Sci USA.* 2014; 111:11774–9. doi: 10.1073/pnas.1410626111.
4. Wang CJ, Heuts F, Ovcinnikovs V, Wardzinski L, Bowers C, Schmidt EM, Kogimtzis A, Kenefeck R, Sansom DM, Walker LS. CTLA-4 controls follicular helper T-cell differentiation by regulating the strength of CD28 engagement. *Proc Natl Acad Sci USA.* 2015; 112:524–9. doi: 10.1073/pnas.1414576112.
5. Wherry EJ. T cell exhaustion. *Nature Immunology.* 2011; 13:492–9. doi: 10.1038/ni.2035.
6. Cha E, Klinger M, Hou Y, Cummings C, Ribas A, Faham M, Fong L. Improved survival with T cell clonotype stability after anti-CTLA-4 treatment in cancer patients. *Sci Transl Med.* 2014; 6:238ra70. doi: 10.1126/scitranslmed.3008211.
7. Hodi FS, O'Day SJ, McDermott DF, Weber RW, Sosman JA, Haanen JB, Gonzalez R, Robert C, Schadendorf D, Hassel JC, Akerley W, van den Eertwegh AJ, Lutzky J, et al. Improved survival with ipilimumab in patients with metastatic melanoma. *N Engl J Med.* 2010; 363:711–23. doi: 10.1056/NEJMoa1003466.
8. Voskens CJ, Goldinger SM, Loquai C, Robert C, Kaehler KC, Berking C, Bergmann T, Bockmeyer CL, Eigentler T, Fluck M, Garbe C, Gutzmer R, Grabbe S, et al. The price of tumor control: an analysis of rare side effects of anti-CTLA-4 therapy in metastatic melanoma from the ipilimumab network. *PLoS One.* 2013; 8:e53745. doi: 10.1371/journal.pone.0053745.
9. Yang JC, Hughes M, Kammula U, Royal R, Sherry RM, Topalian SL, Suri KB, Levy C, Allen T, Mavroukakis S, Lowy I, White DE, Rosenberg SA. Ipilimumab (anti-CTLA4 antibody) causes regression of metastatic renal cell cancer associated with enteritis and hypophysitis. *J Immunother.* 2007; 30:825–30. doi: 10.1097/CJI.0b013e318156e47e.
10. Blansfield JA, Beck KE, Tran K, Yang DC, Hughes MS, Kammula US, Royal RE, Topalian SL, Haworth LR, Levy C, Rosenberg SA, Sherry RM. Cytotoxic T-Lymphocyte-associated antigen-4 blockage can induce autoimmune hypophysitis in patients with metastatic melanoma and renal cancer. *Journal of Immunotherapy.* 2005; 28:593–8. doi: 10.1097/01.cji.0000178913.41256.06.
11. Rini BI, Stein M, Shannon P, Eddy S, Tyler A, Stephenson JJ Jr., Catlett L, Huang B, Healey D, Gordon M. Phase 1 dose-escalation trial of tremelimumab plus sunitinib in patients with metastatic renal cell carcinoma. *Cancer.* 2011; 117:758–67. doi: 10.1002/cncr.25639.
12. Hu M, Peng S, He Y, Qin M, Cong X, Xing Y, Liu M, Yi Z. Lycorine is a novel inhibitor of the growth and metastasis of hormone-refractory prostate cancer. *Oncotarget.* 2015; 6:15348–61. doi: 10.18632/oncotarget.3610.
13. Li Y, Liu J, Tang LJ, Shi YW, Ren W, Hu WX. Apoptosis induced by lycorine in KM3 cells is associated with the G0/G1 cell cycle arrest. *Oncol Rep.* 2007; 17:377–84. doi: 10.3892/or.17.2.377.
14. Cao Z, Yu D, Fu S, Zhang G, Pan Y, Bao M, Tu J, Shang B, Guo P, Yang P, Zhou Q. Lycorine hydrochloride selectively inhibits human ovarian cancer cell proliferation and tumor

- neovascularization with very low toxicity. *Toxicol Lett.* 2013; 218:174–85. doi: 10.1016/j.toxlet.2013.01.018.
15. Guo Y, Liu X, Sun X, Zhang Q, Gong T, Zhang Z. Mannosylated lipid nano-emulsions loaded with lycorine-oleic acid ionic complex for tumor cell-specific delivery. *Theranostics.* 2012; 2:1104–14. doi: 10.7150/thno.4525.
 16. Hayden RE, Pratt G, Drayson MT, Bunce CM. Lycorine sensitizes CD40 ligand-protected chronic lymphocytic leukemia cells to bezafibrate- and medroxyprogesterone acetate-induced apoptosis but dasatinib does not overcome reported CD40-mediated drug resistance. *Haematologica.* 2010; 95:1889–96. doi: 10.3324/haematol.2010.027821.
 17. Liu J, Hu WX, He LF, Ye M, Li Y. Effects of lycorine on HL-60 cells via arresting cell cycle and inducing apoptosis. *FEBS Lett.* 2004; 578:245–50. doi: 10.1016/j.febslet.2004.10.095.
 18. Liu XS, Jiang J, Jiao XY, Wu YE, Lin JH, Cai YM. Lycorine induces apoptosis and down-regulation of Mcl-1 in human leukemia cells. *Cancer Lett.* 2009; 274:16–24. doi: 10.1016/j.canlet.2008.08.029.
 19. Liu R, Cao Z, Tu J, Pan Y, Shang B, Zhang G, Bao M, Zhang S, Yang P, Zhou Q. Lycorine hydrochloride inhibits metastatic melanoma cell-dominant vasculogenic mimicry. *Pigment Cell Melanoma Res.* 2012; 25:630–8. doi: 10.1111/j.1755-148X.2012.01036.x.
 20. Luo Y, Roy M, Xiao X, Sun S, Liang L, Chen H, Fu Y, Sun Y, Zhu M, Ye M, Liu J. Lycorine induces programmed necrosis in the multiple myeloma cell line ARH-77. *Tumour Biol.* 2015; 36:2937–45. doi: 10.1007/s13277-014-2924-7.
 21. Capitanio U, Montorsi F. Renal cancer. *The Lancet.* 2016; 387:894–906. doi: 10.1016/s0140-6736(15)00046-x.
 22. Ljungberg B, Bensalah K, Canfield S, Dabestani S, Hofmann F, Hora M, Kuczyk MA, Lam T, Marconi L, Merseburger AS, Mulders P, Powles T, Staehler M, et al. EAU guidelines on renal cell carcinoma: 2014 update. *Eur Urol.* 2015; 67:913–24. doi: 10.1016/j.eururo.2015.01.005.
 23. Motzer RJ, Escudier B, McDermott DF, George S, Hammers HJ, Srinivas S, Tykodi SS, Sosman JA, Procopio G, Plimack ER, Castellano D, Choueiri TK, Gurney H, et al. Nivolumab versus Everolimus in Advanced Renal-Cell Carcinoma. *N Engl J Med.* 2015; 373:1803–13. doi: 10.1056/NEJMoa1510665.
 24. Guo K, Huang P, Xu N, Xu P, Kaku H, Zheng S, Xu A, Matsuura E, Liu C, Kumon H. A combination of YM-155, a small molecule survivin inhibitor, and IL-2 potently suppresses renal cell carcinoma in murine model. *Oncotarget.* 2015; 6:21137–47. doi: 10.18632/oncotarget.4121.
 25. Li L, Dai HJ, Ye M, Wang SL, Xiao XJ, Zheng J, Chen HY, Luo YH, Liu J. Lycorine induces cell-cycle arrest in the G0/G1 phase in K562 cells via HDAC inhibition. *Cancer Cell Int.* 2012; 12:49. doi: 10.1186/1475-2867-12-49.
 26. Liu J, Hu JL, Shi BW, He Y, Hu WX. Up-regulation of p21 and TNF-alpha is mediated in lycorine-induced death of HL-60 cells. *Cancer Cell Int.* 2010; 10: 25. doi: 10.1186/1475-2867-10-25.
 27. Patel V, Lahusen T, Leethanakul C, Igishi T, Kremer M, Quintanilla-Martinez L, Ensley JF, Sausville EA, Gutkind JS, Senderowicz AM. Antitumor activity of UCN-01 in carcinomas of the head and neck is associated with altered expression of cyclin D3 and p27(KIP1). *Clinical Cancer Research.* 2002; 8:3549–60. doi: 10.1002/hed.1033
 28. Xu P, Xu N, Guo K, Xu A, Takenaka F, Matsuura E, Liu C, Kumon H, Huang P. Real-time monitoring of tumor progression and drug responses in a preclinical mouse model of prostate cancer. *Oncotarget.* 2016; 7:33025–34. doi: 10.18632/oncotarget.8846.