

Review article

Emerging roles of frailty and inflammaging in risk assessment of age-related chronic diseases in older adults: the intersection between aging biology and personalized medicine

I-Chien Wu^{a,b}, Cheng-Chieh Lin^{b,c}, Chao A. Hsiung^{a,b,*}^aInstitute of Population Health Sciences, National Health Research Institutes, Miaoli County 350, Taiwan^bProgram for Ageing, College of Medicine, China Medical University, Taichung 404, Taiwan^cDepartment of Family Medicine, China Medical University Hospital, Taichung 404, TaiwanReceived 9th of December 2014 Accepted 15th of January 2015

© Author(s) 2015. This article is published with open access by China Medical University

Keywords:

Aged;
 Aging physiology;
 Biological markers;
 Chronic disease;
 Delivery of health care;
 Frail elderly;
 Gait;
 Geriatric assessment;
 Humans;
 Health services for the aged;
 Inflammation;
 Personalized medicine;
 Prognosis;
 Risk factors;
 Risk assessment;
 Treatment outcome

ABSTRACT

A chronic disease in older adults usually runs a course that is less predictable than in younger individuals. Unexplained variations in disease incidence, prognosis, therapeutic responses, and toxicity are frequently observed among older adults. This heterogeneity poses huge challenges to the current one-size-fits-all health care systems, and calls for more personalized managements of chronic diseases in older adults. Aging is characterized by progressive deterioration of bodily functions with increasing risk of failure over time. The entire process is hierarchically organized, and progresses from intracellular events to changes at systemic and ultimately organism levels at different rates among different individuals. Aging biology exerts great influences on the development and progression of most age-related chronic diseases. Thus, aging biology could contribute to the complexity of illnesses that increase with age, and aging biomarkers possess a great potential to enable personalized health risk assessment and health care. We review evidences supporting the roles of aging biomarkers in risk assessment of prevalent age-related diseases. Frailty phenotype is an objectively measured indicator of advanced-stage aging that is characterized by organism-level dysfunction. In contrast, altered inflammation markers level signifies an earlier stage between cellular abnormalities and systems dysfunction. Results of human observational studies and randomized controlled trials indicate that these measures, albeit simple, greatly facilitate classification of older patients with cancer, chronic kidney disease, cardiovascular diseases and type 2 diabetes mellitus into groups that vary in disease incidence, prognosis and therapeutic response/toxicity. As the detailed mechanisms underlying the complex biologic process of aging are unraveled in the future, a larger array of biomarkers that correlate with biologic aging at different stages will be discovered. Following the translational research framework described in this article, these research efforts would result in innovations in disease prevention and management that address the huge unmet health needs of aging populations.

1. Introduction

Population aging is prevalent worldwide, and the number of older adults is increasing at an accelerating rate [1]. It is estimated that by 2050, among many nations worldwide at least 20% of the national population will be aged ≥ 60 years [1]. Of note, the most substantial increase has been observed in the oldest-old group (aged > 85 y). Population aging occurs at various rates in different geographic regions. Although at present, Europe contains the most aged population, it is anticipated that by 2050, Asia, South America, and Africa will experience the most rapid rate of in-

crease in population aging.

These demographic changes exert substantial growing pressure on health care in many countries worldwide [2]. A paradigm shift is urgently required in the care for complex chronic diseases and disabilities [2]. Concurrently, we are standing at the dawn of a profound change in our understanding of the aging process, which represents the primary biological underpinning of most chronic diseases and late-life disabilities [3]. Armed with these advances, we have the unique opportunity to address these grand challenges by designing and implementing an effective and sustainable health care system for aging populations.

*Corresponding author. Institute of Population Health Sciences, National Health Research Institutes, No. 35 Keyan Road, Zhunan, Miaoli County 350, Taiwan.
 E-mail address: hsiung@nhri.org.tw (C.A. Hsiung).

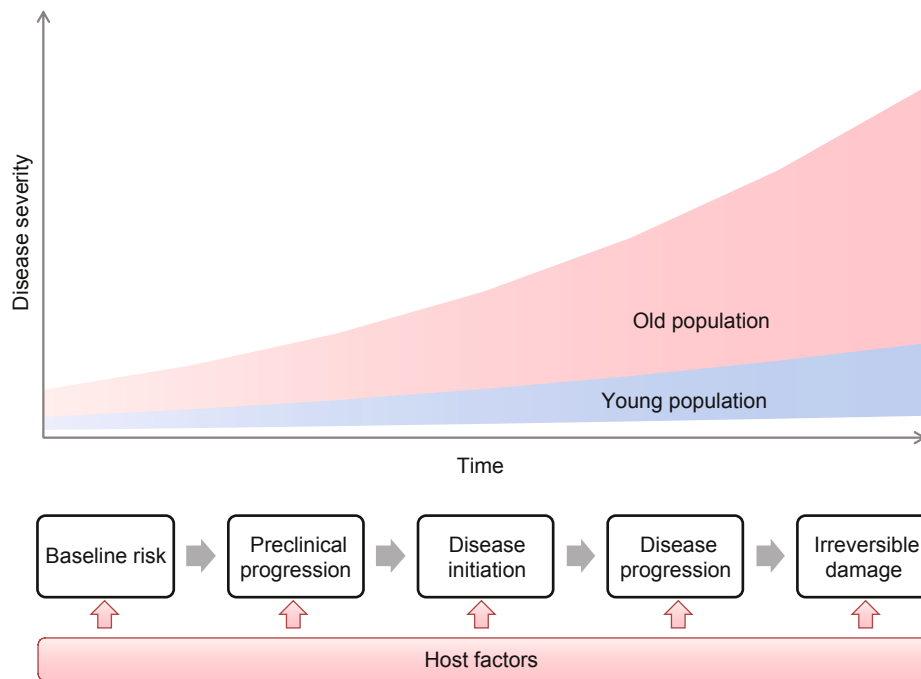

Fig. 1 - Model of Disease Development. Environmental exposure plus host's susceptibility (baseline risk) initiates the disease development process, which progresses from the preclinical to the clinical stage and ultimately the irreversible stage [102]. However, as organisms age, an increasing number of host factors could potentially interact the process at any stage, leading to unforeseen heterogeneity in the disease development that could not be explained by this model.

2. Challenges of health care in an aging population

Health care for older people differs from that for younger adults and presents great and unique challenges. Older adults are highly susceptible to diseases and disabilities [4]. The prevalence of many chronic diseases, including cardiovascular diseases, cancers, diabetes and respiratory diseases, is high in the elderly population and continues to increase [4-6]. Moreover, older adults tend to have multiple coexisting health conditions. The prevalence of multimorbidity, defined as the coexistence of ≥ 2 chronic diseases or conditions, increases considerably with age and is projected to increase further [7, 8]. Individuals with multiple coexisting health conditions exhibit different and more complex health care needs compared with those with a single health condition [9-11]. In addition, adults with multiple health conditions exhibit considerable differences regarding their health status and health care needs [9, 12]. This heterogeneity in the health status and health care needs among older adults challenges the current one-size-fits-all health care systems based on the single-disease paradigm [7, 13-15].

This heterogeneity in health status increases with age and is predominantly observed in older adults (Figure 1) [7, 9, 16]. This heterogeneity is largely attributed to the complex interactions among host factors and disease biology [17-19]. During the course of a chronic disease, numerous host factors, including comorbid age-related conditions, could have profound effects on disease development and progression, thereby altering disease risk, health outcomes, and responses to interventions. These alterations often cause unforeseen variations in disease incidence, prognosis, therapeutic responses, and toxicity among older adults. With the lack of complete consideration of these host factors, traditional single disease paradigm fails to completely explain,

predict, and manage these variations [7, 13-15]. Examples are discussed in this section to explain this concept.

Cancer is prevalent in older adults [20]. Over half of new cancers occur in the elderly population [20, 21]. However, despite rapid progress in this field, how to deliver optimal care for older adults with cancer remains unclear [14, 15, 19, 22]. Complex interactions between host biology and cancer biology could result in unpredictable variations in cancer progression, prognosis, treatment responses, and toxicities in an individual. For instance, many chronic illnesses afflicting older adults could affect the overall survival and prognosis of most types of cancer [23, 24]. Studies have even indicated that comorbid illnesses prevalent in older patients with cancer could directly affect the cancer biology [25-27]. In addition, accumulating evidence suggests that chronic diseases may enhance the toxicity of chemotherapy and alter treatment responses [28-30]. The resulting heterogeneity in patients with cancer precludes the appropriate extrapolation of clinical trial results derived from younger or more selective older populations [14, 15, 19, 22].

Similarly, the management of cardiovascular diseases in older adults is complicated by the heterogeneity in the health status of each individual patient. Various chronic diseases or conditions are prevalent in older adults with cardiovascular disease and could considerably affect the disease progression and prognosis through unclear mechanisms [7, 24, 31-35]. For instance, studies have reported that coexisting chronic kidney disease greatly increases the risk of cardiovascular morbidity and mortality [31-33]. Diabetes and myriads of related metabolic disorders not only increase the risk of developing cardiovascular disease for older adults but also accelerate the progression of vascular pathologies [24, 34, 36-38]. Indeed, evidence indicates bidirectional or even more complicated relationships among these chronic diseases

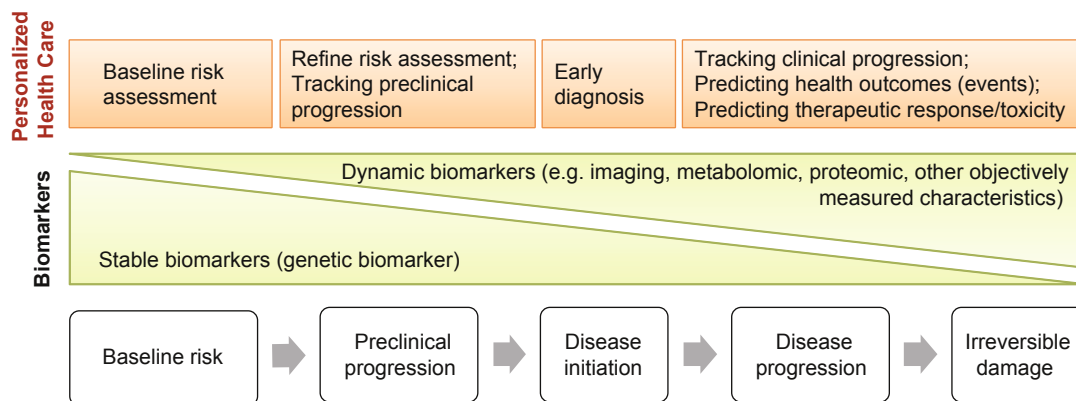

Fig. 2 - Central roles of biomarkers in personalized medicine. Biomarkers that indicate the activities of diseases pathogenesis at each stage could enhance baseline risk assessment, tracking of preclinical and clinical progression, prediction of health outcomes, therapeutic response or toxicity, thereby enabling personalized disease screening, prevention, diagnosis, prognosis assignment, and therapeutic decisions. Different biomarkers may play distinct roles.

with each disease increasing the risk for the other and resulting in a poorer prognosis than with either disease alone [39]. Furthermore, the benefits and harms of treatment of one disease could considerably vary among older patients with different profiles of comorbid conditions [12, 39-41]. The detailed mechanism is presently a subject of intensive research. Without considering these complex interactions and the resulting variations, it is likely that an older individual at a high risk of developing cardiovascular disease would not be targeted for preventive measures (or vice versa), assigned a prognosis that is questionable after developing the disease, and provided an intervention to which the patient responds poorly or with unintended side effects [42, 43].

To provide optimal care for older adults, breakthrough innovations are required in disease prevention, diagnosis, and management, based on the uniqueness of individual patients in the complex interaction among host factors and disease biology.

3. Personalized medicine

Personalized medicine is defined as tailoring health care based on the individual characteristics of each patient [44]. This is achieved by classifying individuals into groups that exhibit varied disease susceptibility, disease activity, or treatment responses, which thus enables focusing preventive or therapeutic interventions on those who will benefit and sparing those who will not [44]. This classification is based on health risk assessment and relies on the detailed and complete understanding of healthy and diseased states. With recent rapid advances in the understanding of the molecular underpinnings of these states, it is possible to design individualized health care plans based on a person's unique attributes [17, 19, 22, 42, 44].

Personalized health risk assessment is the core of personalized health care. Traditionally, health risk is assessed using clinical, demographic, and laboratory risk factors; examples include the well-known "factors of risk" obtained from the Framingham coronary heart disease model [45]. This approach remains essentially unaltered and is still widely used in risk prediction. Although these risk factors could be routinely collected in a cost-effective way during clinical practice, their values in personalized health care have been limited by their relatively low accuracy in predict-

ing health outcomes [46-49]. Compared with the traditional risk factors, an individual's characteristics that are directly related to the diseases pathogenesis could provide more insights into the biologic process, starting from baseline disease susceptibility to disease progression and therapeutic response, thereby allowing more accurate and individualized health risk assessment (Figure 2) [17, 19, 50].

These characteristics that could be objectively measured and evaluated as indicators of normal biological processes, pathogenic processes, or pharmacological responses to a therapeutic intervention of an individual are commonly known as biomarkers and are considered the core of personalized health care [44, 50-53]. Most recent efforts in realizing personalized medicine have largely focused on the use of an individual's genomic information [17-19, 44, 50, 54]. However, any biomarker could potentially enable the following key tasks in personalized medicine: baseline risk assessment, tracking preclinical and clinical progression, predicting health outcomes, therapeutic responses, and toxicity [44, 50, 52, 53].

Different biomarkers may play distinct roles in personalized disease screening, diagnosis, prognosis assignment, and therapeutic decisions. For instance, a genetic biomarker that indicates an upstream biologic process in the causal pathway of a disease may enhance baseline risk assessment, prediction of therapeutic response, and health outcomes, thereby contributing to personalized diseases screening, diseases prevention, therapeutic decisions, and prognosis assignment [17-19, 44, 50, 54]. A dynamic biomarker, which indicates ongoing biological activities (e.g. imaging markers, metabolomic markers, proteomic markers, and other objectively measured characteristics) is informative in tracking preclinical and clinical disease progression, early diagnosis, and predicting associated health outcomes [44, 50, 53].

Translating biomarkers discoveries into clinical applications typically requires 4 phases of research [55]. The first research (T1) phase examines the candidate applications of a biomarker in screening, diagnosis, prognosis, or therapeutic decisions by, for instance, determining the association of the biomarker with a health outcome in human observational studies. The second phase (T2) assesses the clinical utility of the biomarker, and evidence-based guidelines are established. The third (T3) and fourth (T4) phases examine the dissemination of the practice guidelines

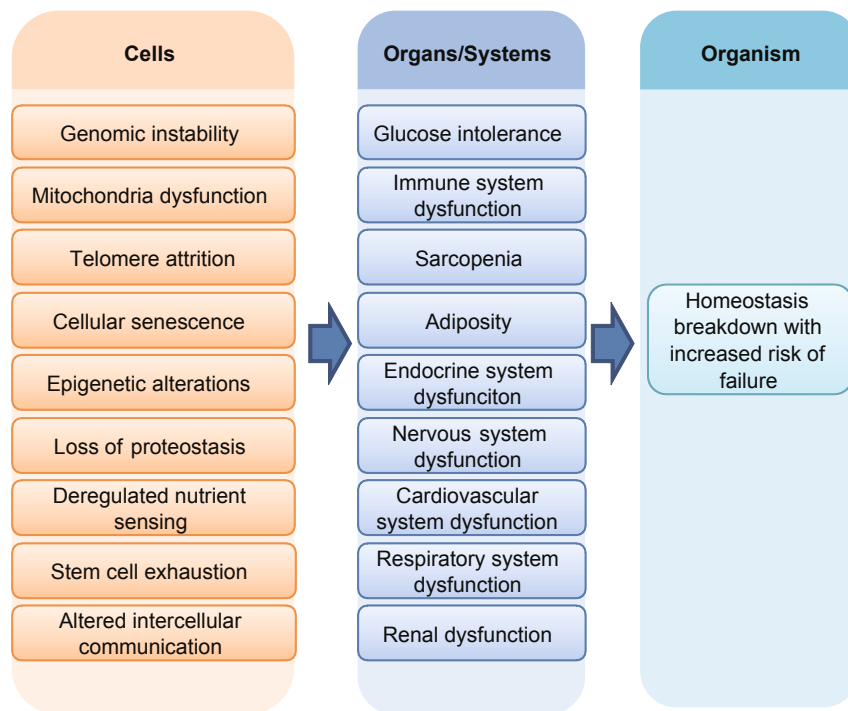

Fig. 3 - A hierarchical aging model. Cellular abnormalities, including genomic instability, telomere attrition, epigenetic alterations, loss of proteostasis, deregulated nutrient sensing, mitochondrial dysfunction, cellular senescence, stem cell exhaustion, and altered intercellular communication, lead to dysfunction of physiological systems, which, once reaching a threshold, causes organism-level dysfunction characterized by an increased risk of failure (e.g. death and disability).

into clinical practice and its effects on human health, respectively.

4. Translating aging biology to individualized health care for older people with complex health care needs

By using biomarkers indicating host biology that profoundly affects disease pathogenesis, personalized health risk assessment would facilitate classification of heterogeneous older patients into groups that vary in disease incidence, progression, prognosis, therapeutic response, and toxicity and set the stage for individually tailored disease prevention, diagnosis, and management for each older patient. It is increasingly recognized that biology of aging exerts great influences on the pathogenesis of most chronic diseases prevalent in older adults [3, 56-60]. Thus, an individual's characteristics that can be objectively measured and evaluated as an indicator of aging biology may serve as a universal biomarker with wide applications and great potential to renovate health care in aging population.

4.1. Aging biology

Aging is characterized by progressive deterioration of bodily functions with increasing risk of failure over time [61, 62]. This time-dependent phenomenon typically results from the accumulation of damage over the lifetime, which could differ among different individuals [63]. Decades of research and recent rapid progress has improved the understanding of the possible causes of this damage, the detailed nature of the damage, the processes through which the damage accumulates and leads to progressive

deterioration of bodily function and increases the risk of failure [3, 63]. The entire process is hierarchically organized, beginning from intracellular events and followed by changes at cellular, systemic, and ultimately organism levels (Figure 3). The intracellular and cellular events that contribute to aging include genomic instability, telomere attrition, epigenetic alterations, loss of proteostasis, deregulated nutrient sensing, mitochondrial dysfunction, cellular senescence, stem cell exhaustion, and altered intercellular communication (Figure 3) [3]. The consequent damage can alter cell population or function, thereby leading to dysfunctioning of physiological systems (e.g. immune system, musculoskeletal system, cardiovascular system, endocrine system, and neurologic systems) (Figure 3). The survival and health of an organism relies on the dynamic interactions among multiple physiological systems, which allow the organism to mount an appropriate response when challenged by stress, thereby maintaining homeostasis. Reduced functioning of multiple systems could degrade these dynamic interactions, consequently impairing the mechanisms responsible for maintaining homeostasis and increasing the risk of failure at the organism level (e.g. onset and progression of clinical diseases, death, and disability) in the presence of stress [3, 63].

As a result of the detailed elucidation of aging biology, numerous biomarkers that are associated with aging biology at various stages are being discovered. Moreover, emerging evidence indicates that these biomarkers of aging could revolutionize health care by facilitating personalized health risk assessment and individualized health care for older people. Examples will be provided below. We focus on biomarkers which are progressing through the translational research phases described previously and may have potential use in health care in the near future.

Table 1 – Frailty phenotype according to Fried *et al.* [67]^a.

Criteria	Frailty Characteristics	Measure
1	Weight loss (unintentional) Shrinking Sarcopenia	>10 lbs lost unintentionally in prior year (reported)
2	Muscle weakness	Grip strength below cutoff value, [67] adjusted for sex and body mass index
3	Exhaustion Poor endurance	Answering “moderate or most of the time” to “I feel that everything I do is an effort” and “I cannot get going.”
4	Slow walking speed	Walking speed below cutoff value, [67] based on the time to walk 15 feet, adjusting for sex and standing height.
5	Low physical activity	Kilocalories expended per week (< 383 kcal/wk in men and < 270 kcal/wk in women)

^aAn individual is considered frail when ≥ 3 of the 5 criteria are present. People with one or 2 of the criteria are considered prefrail, whereas those without any criteria are considered robust (adapted from Wu *et al.* [66]).

4.2. Frailty phenotype and health risk assessment

As described previously, once aging progresses to advanced stages involving organism-level dysfunction, it could precipitate organism-level failure when challenged by stress and lead to clinical disease initiation or progression, disability, and death. Therefore, biomarkers indicating this stage of aging could be applied to predict morbidity, mortality, disability, and other adverse health outcomes in older adults and classify older patients into groups with varying disease risk, prognosis, and therapeutic response or toxicity, thereby setting the stage for customized disease management for each older patient.

An example of this class of biomarker is frailty, which is an objectively measured indicator of aging reaching the organism level [64-66]. As expected, it is characterized by increased vulnerability and a decreased ability to maintain homeostasis [64-66]. In addition, this vulnerability is caused by reduced reserve capacity of the interconnected physiological systems that adapt to stressors, leading to an increased risk of homeostasis failure [64-66]. According to the original operational definition of the frailty phenotype proposed by Fried *et al.*, a person is considered frail when ≥ 3 of the following 5 criteria are present: unintentional weight loss, muscle weakness, slow walking speed, low physical activity, or exhaustion (Table 1) [67]. Older adults with one or 2 of the criteria are considered prefrail, whereas those without any criteria are considered robust [67].

Accumulating evidence supports the utility of frailty phenotype in personalized health risk assessment for older people. Table 2 outlines these studies. Prospective observational studies have repeatedly revealed that frailty predicts multiple adverse health outcomes, including disabilities and death [67-70]. In addition, a higher degree of frailty is associated with greater risks. Studies have further demonstrated that frailty could be applied for risk stratification among patients with chronic diseases. In a recent study, Ness *et al.* observed that patients with cancer who were frail were more likely to die as compared to those who were not frail [71]. Among 1576 incident patients receiving maintenance dialysis, Bao *et al.* observed that frailty was associated with a high risk of future hospitalization and death [72]. Emerging evidence has suggested that frailty phenotype may predict incident clinical diseases [71], although further research is required in this area.

As a simple objective characteristic, gait speed is considered a major component of the frailty phenotype. Similar to frailty, slow gait speed alone has been shown to be a strong and independent

predictor of numerous major health outcomes in older adults [73, 74]. Older adults with slow gait speed are at a high risk of future disability [74, 75]. A pooled analysis of 9 major cohort studies demonstrated that a slow gait speed predicted mortality in older people [76]. Adult patients with chronic kidney disease who walked slower were at a higher risk of death [77]. Dumurgier *et al.* observed that older adults with slow walking speed exhibited an approximately 3-fold higher risk of cardiovascular death [78]. Roles of gait speed in risk stratification among patients with cardiovascular diseases have been further supported by recent studies [79, 80]. In particular, Afilalo *et al.* reported that older patients with slow walking speed were more likely to experience complications, including postoperative mortality and major morbidity, following cardiac surgery [80]. Older adults with slow gait speed were at higher risk of developing clinical diseases in the future [81].

The clinical utility of frailty phenotype was recently examined in a randomized controlled trial, wherein the authors investigated whether frailty assessment has the potential to change the management of complex chronic diseases prevalent in older adults and improve outcomes [82]. Treatment of type 2 diabetes mellitus in older adults is challenging. Both inadequate treatment and treatment complications (e.g. hypoglycemia) are major concerns that are frequently encountered among older patients [83]. Using a randomized controlled trial, Strain *et al.* demonstrated that drug treatment guided by frailty assessment is feasible. In addition, this individualized care could not only facilitate adequate treatment but also minimize the risk of treatment complications [82].

4.3. Inflammation markers and health risk assessment

Inflammation causes aging and represents a crucial cellular-level process that could lead to dysfunction of multiple physiological systems and subsequent organism-level dysfunction [3, 84]. Inflammation not only accelerates aging but also plays a major role in the pathogenesis and progression of age-related diseases [85-87]. For instance, a recent large-scale human genetic study suggested that interleukin-6 (IL-6) signaling pathway is causally related to coronary heart disease [88]. The biology of aging exerts major influences on the pathogenesis of chronic diseases through inflammation [3, 84].

Inflammation associated with aging is often determined by measuring the levels of cytokines, including IL-6, interleukin-1 β (IL-1 β) and tumor necrosis factor- α (TNF- α), in the blood [84,

Table 2 – Studies supporting the roles of frailty in personalized health risk assessment.

Studies	Markers	Design	Population	Outcomes	Key Findings	Translation Phase ^a
Fried <i>et al.</i> [67]	Frailty phenotype	Longitudinal study (7 y)	5317 men and women aged ≥ 65 y	Hospitalization, falls, disability, and mortality	Frailty phenotype predicted incident hospitalization, falls, worsening disability, and death.	T1
Bandein- Roche <i>et al.</i> [69]	Frailty phenotype	Longitudinal study (3 y)	1438 women aged ≥ 65 y	Institutionalization, disability, and mortality	Frailty phenotype predicted incident institutionalization, worsening disability, and death.	T1
Ensrud <i>et al.</i> [70]	Frailty phenotype	Longitudinal study (4.5 y)	6701 women aged ≥ 69 y	Falls, disability, and mortality	Frailty phenotype predicted incident falls, worsening disability, and death.	T1
Ness <i>et al.</i> [71]	Frailty phenotype	Longitudinal study	1922 adult childhood-cancer survivors aged ≥ 18 y	Morbidity and mortality	Frailty phenotype predicted incident morbidity and death.	T1
Bao <i>et al.</i> [72]	Frailty phenotype	Longitudinal study (1.2 y)	1576 incident patients receiving maintenance dialysis	Hospitalization and mortality	Frailty phenotype predicted incident hospitalization and death.	T1
Strain <i>et al.</i> [82]	Frailty phenotype	Marker-guided randomized control trial (24 wk)	278 patients with type 2 diabetes aged ≥ 70 y	Proportion of patients reaching HbA1c target and HbA1c reduction (Vildagliptin vs. placebo)	Frailty-guided drug treatment was effective in achieving HbA1c target and HbA1c reduction without any tolerability concerns.	T2
Studenski <i>et al.</i> [76]	Gait speed	Longitudinal study (6-15 y)	34 485 men and women aged ≥ 65 y	Mortality	Slower gait speed was associated with higher risk of death.	T1
Dumurgier <i>et al.</i> [78]	Gait speed	Longitudinal study	3208 men and women aged ≥ 65 y	Mortality	Slower gait speed predicted incident cardiovascular death.	T1
Chaudhry <i>et al.</i> [79]	Gait speed	Longitudinal study (3.4 y)	758 men and women aged ≥ 65 y with incident heart failure.	Hospitalization	Gait speed less than 0.8 m/s predicted incident hospitalization.	T1
Afilalo <i>et al.</i> [80]	Gait speed	Longitudinal study (5.2 y)	131 men and women aged ≥ 70 y receiving cardiac surgery	Inpatient postoperative mortality and major morbidity	Gait speed less than 0.8 m/s predicted inpatient postoperative mortality and major morbidity.	T1
Roshanravan <i>et al.</i> [77]	Gait speed	Longitudinal study (3 y)	385 adult patient aged > 18 y with chronic kidney disease	Mortality	Slower gait speed was associated with higher risk of death.	T1
McGinn <i>et al.</i> [81]	Gait speed	Longitudinal study (5.2 y)	13048 women aged ≥ 65 y	Incident ischemic stroke	Slower gait speed was associated with higher risk of incident ischemic stroke.	T1

^aRefer the text for detailed description.

89]. Acute phase proteins (e.g. C-reactive protein), which are produced by liver cells in response to gp140-mediated transsignaling triggered by IL-6 and easily detected in circulating blood, represent another group of biomarkers frequently used to assess inflammation of aging [90].

Studies have revealed that these inflammatory biomarkers could be useful in predicting morbidity, mortality, disability, and multiple adverse health outcomes (Table 3). High inflammatory marker levels are associated with higher risks of multiple adverse health outcomes, including falls, disabilities, and death among

older adults [91-94]. Moreover, studies have suggested that inflammatory markers may aid in risk stratification among patients with chronic diseases. For instance, Volpato et al observed that increased serum IL-6 levels predicted death among older women with cardiovascular disease [95]. Another study revealed that among patients receiving isolated elective coronary artery bypass grafting, those with an IL-6 gene promoter variant associated with high postoperative IL-6 levels were more likely to experience postoperative atrial fibrillation as a major postoperative complication [96]. Furthermore, as an indicator of upstream intracellular

Table 3 – Studies supporting the roles of inflammatory markers in personalized health risk assessment.

Studies	Markers	Design	Population	Outcomes	Key Findings	Translation Phase ^a
Akbaraly <i>et al.</i> [91]	IL-6	Longitudinal study (10 y)	3044 men and women aged ≥ 49 y	Morbidity and mortality	High levels of IL-6 predicted incident cardiovascular disease and death.	T1
Newman <i>et al.</i> [92]	IL-6	Longitudinal study (16 y)	5888 men and women aged ≥ 65 y	Mortality	High levels of IL-6 predicted death.	T1
Jenny <i>et al.</i> [93]	CRP, fibrinogen	Longitudinal study (5 y)	5828 men and women aged ≥ 65 y	Mortality	High levels of CRP and fibrinogen were more strongly associated with death in older men than women and more strongly associated with early than late death.	T1
Cohen <i>et al.</i> [94]	IL-6, D-dimer	Longitudinal study (5 y)	1723 men and women aged ≥ 72 y	Mortality and disability	High levels of IL-6 and D-dimer predicted death and disability	T1
Kalogeropoulos <i>et al.</i> [97]	IL-6, TNF- α , CRP	Longitudinal study (9.4 y)	2610 men and women aged ≥ 70 y	Incident heart failure	High levels of IL-6 and TNF- α predicted incident heart failure.	T1
Cesari <i>et al.</i> [98]	IL-6, TNF- α , CRP	Longitudinal study (3.6 y)	2225 men and women aged ≥ 70 y	Incident coronary heart disease, stroke, and congestive heart failure	High levels of IL-6 and TNF- α predicted incident coronary heart disease, stroke, and congestive heart failure.	T1
Pradhan <i>et al.</i> [99]	IL-6, CRP	Prospective, nested case-control study (2.9 y)	608 women aged ≥ 50 y	Incident coronary heart disease	High levels of IL-6 and CRP predicted incident coronary heart disease.	T1
Volpato <i>et al.</i> [95]	IL-6	Longitudinal study (3 y)	620 women aged ≥ 65 y	Mortality	High levels of IL-6 predicted death among those with cardiovascular disease.	T1
Pradhan <i>et al.</i> [100]	IL-6, CRP	Prospective, nested case-control study (4 y)	550 women aged ≥ 45 y	Incident type 2 diabetes	High levels of IL-6 and CRP predicted incident type 2 diabetes.	T1
Hu <i>et al.</i> [101]	IL-6, TNF- α receptor 2, CRP	Prospective, nested case-control study (10 y)	1522 women aged ≥ 43 y	Incident type 2 diabetes	High levels of IL-6, TNF- α receptor 2 and CRP predicted incident type 2 diabetes.	T1

^aRefer the text for detailed description.

and cellular events that cause aging, these inflammatory markers predicted the incidence of multiple age-related chronic diseases [97-101].

5. Conclusion and future perspectives

The biology of aging greatly influences the development and progression of most diseases, disabilities, and other health conditions among older adults. Therefore, detailed elucidation of the aging process would shed new light on the common pathway contributing to complex chronic illnesses developing in later stages of life and facilitate the development of universal biomarkers that can personalize health risk assessment and health care in older patients with a wide range of health conditions.

Frailty phenotype and inflammatory markers show great promise in this regard. However, further investigations (T2, T3,

and T4 studies) are required to firmly establish their clinical utility in health risk assessment. Concurrently, with increasing knowledge regarding the detailed aging process, novel biomarkers that correlate with biologic aging at different stages can be discovered. Similarly, their potential roles in personalized health risk assessments in older patients should also be critically examined in human studies, beginning from the T1 phase of translational research. These efforts will ultimately unleash a renovation of health care that meets the needs of the increasingly aged population worldwide.

Open Access This article is distributed under terms of the Creative Commons Attribution License which permits any use, distribution, and reproduction in any medium, provided original author(s) and source are credited.

REFERENCES

- [1] Department of Economic and Social Affairs (Population Division), United Nations. World Population Prospects: The 2012 Revision. <http://esa.un.org/wpp/>. Accessed 1 Oct, 2014.
- [2] Harper S. Economic and social implications of aging societies. *Science* 2014; 346: 587-91.
- [3] Lopez-Otin C, Blasco MA, Partridge L, Serrano M, Kroemer G. The hallmarks of aging. *Cell* 2013; 153: 1194-217.
- [4] Vaupel JW, Carey JR, Christensen K, Johnson TE, Yashin AI, Holm NV, *et al*. Biodemographic trajectories of longevity. *Science* 1998; 280: 855-60.
- [5] Moran AE, Forouzanfar MH, Roth GA, Mensah GA, Ezzati M, Flaxman A, *et al*. The global burden of ischemic heart disease in 1990 and 2010: the Global Burden of Disease 2010 study. *Circulation* 2014; 129: 1493-501.
- [6] Puts MT, Deeg DJ, Hoeymans N, Nusselder WJ, Schellevis FG. Changes in the prevalence of chronic disease and the association with disability in the older Dutch population between 1987 and 2001. *Age Ageing* 2008; 37: 187-93.
- [7] Barnett K, Mercer SW, Norbury M, Watt G, Wyke S, Guthrie B. Epidemiology of multimorbidity and implications for health care, research, and medical education: a cross-sectional study. *Lancet* 2012; 380: 37-43.
- [8] Wu SY, Green A. *Projections of Chronic Illness Prevalence and Cost Inflation*. Washington, DC: RAND Health; 2000.
- [9] Wolff JL, Starfield B, Anderson G. Prevalence, expenditures, and complications of multiple chronic conditions in the elderly. *Arch Intern Med* 2002; 162: 2269-76.
- [10] Salisbury C, Johnson L, Purdy S, Valderas JM, Montgomery AA. Epidemiology and impact of multimorbidity in primary care: a retrospective cohort study. *Br J Gen Pract* 2011; 61: e12-21.
- [11] Marengoni A, Angleman S, Melis R, Mangialasche F, Karp A, Garmen A, *et al*. Aging with multimorbidity: a systematic review of the literature. *Ageing Res Rev* 2011; 10: 430-39.
- [12] Wang TJ, Massaro JM, Levy D, Vasan RS, Wolf PA, D'Agostino RB, *et al*. A risk score for predicting stroke or death in individuals with new-onset atrial fibrillation in the community: the Framingham Heart Study. *JAMA* 2003; 290: 1049-56.
- [13] Tinetti ME, Bogardus ST, Jr, Agostini JV. Potential pitfalls of disease-specific guidelines for patients with multiple conditions. *N Engl J Med* 2004; 351: 2870-74.
- [14] Hurria A, Naylor M, Cohen HJ. Improving the quality of cancer care in an aging population: recommendations from an IOM report. *JAMA* 2013; 310: 1795-96.
- [15] Institute of Medicine (IOM). *Delivering High-Quality Cancer Care: Charting a New Course for a System in Crisis*. 2013; <http://www.iom.edu/Reports/2013/Delivering-High-Quality-Cancer-Care-Charting-a-New-Course-for-a-System-in-Crisis.aspx>. Accessed 1 Oct, 2014.
- [16] Walter LC, Covinsky KE. Cancer screening in elderly patients: a framework for individualized decision making. *JAMA* 2001; 285: 2750-56.
- [17] Hamburg MA, Collins FS. The path to personalized medicine. *N Engl J Med* 2010; 363: 301-4.
- [18] Ginsburg GS, Willard HF. Genomic and personalized medicine: foundations and applications. *Transl Res* 2009; 154: 277-87.
- [19] Schilsky RL. Personalizing cancer care: American Society of Clinical Oncology presidential address 2009. *J Clin Oncol* 2009; 27: 3725-30.
- [20] American Cancer Society. *Cancer Facts & Figures 2014*. Atlanta, GA; American Cancer Society; 2014.
- [21] Balducci L. Epidemiology of cancer and aging. *J Oncol Manag* 2005; 14:47-50.
- [22] Walko CM, McLeod HL. Personalizing Medicine in Geriatric Oncology. *J Clin Oncol* 2014.
- [23] Piccirillo JF, Tierney RM, Costas I, Grove L, Spitznagel EL, Jr. Prognostic importance of comorbidity in a hospital-based cancer registry. *JAMA* 2004; 291: 2441-47.
- [24] Seshasai SR, Kaptoge S, Thompson A, Di Angelantonio E, Gao P, Sarwar N, *et al*. Diabetes mellitus, fasting glucose, and risk of cause-specific death. *N Engl J Med* 2011; 364: 829-41.
- [25] Rubin H. Promotion and selection by serum growth factors drive field cancerization, which is anticipated *in vivo* by type 2 diabetes and obesity. *Proc Natl Acad Sci USA* 2013; 110: 13927-931.
- [26] Wolpin BM, Meyerhardt JA, Chan AT, Ng K, Chan JA, Wu K, *et al*. Insulin, the insulin-like growth factor axis, and mortality in patients with nonmetastatic colorectal cancer. *J Clin Oncol* 2009; 27: 176-85.
- [27] Tran TT, Medline A, Bruce WR. Insulin promotion of colon tumors in rats. *Cancer Epidemiol Biomarkers Prev*. 1996; 5: 1013-15.
- [28] Asmis TR, Ding K, Seymour L, Shepherd FA, Leighl NB, Winton TL, *et al*. Age and comorbidity as independent prognostic factors in the treatment of non small-cell lung cancer: a review of National Cancer Institute of Canada Clinical Trials Group trials. *J Clin Oncol* 2008; 26: 54-9.
- [29] Aparicio T, Desrame J, Lecomte T, Mitry E, Belloc J, Etienney I, *et al*. Oxaliplatin- or irinotecan-based chemotherapy for metastatic colorectal cancer in the elderly. *Br J Cancer* 2003; 89: 1439-44.
- [30] Nanda A, Chen MH, Braccioforte MH, Moran BJ, D'Amico AV. Hormonal therapy use for prostate cancer and mortality in men with coronary artery disease-induced congestive heart failure or myocardial infarction. *JAMA* 2009; 302: 866-73.
- [31] Tonelli M, Jose P, Curhan G, Sacks F, Braunwald E, Pfeffer M. Proteinuria, impaired kidney function, and adverse outcomes in people with coronary disease: analysis of a previously conducted randomised trial. *BMJ* 2006; 332: 1426.
- [32] Anavekar NS, McMurray JJ, Velazquez EJ, Solomon SD, Kober L, Rouleau JL, *et al*. Relation between renal dysfunction and cardiovascular outcomes after myocardial infarction. *N Engl J Med* 2004; 351: 1285-95.
- [33] Jackson CE, Solomon SD, Gerstein HC, Zetterstrand S, Olofsson B, Michelson EL, *et al*. Albuminuria in chronic heart failure: prevalence and prognostic importance. *Lancet* 2009; 374: 543-50.
- [34] Sarwar N, Gao P, Seshasai SR, Gobin R, Kaptoge S, Di Angelantonio E, *et al*. Diabetes mellitus, fasting blood glucose concentration, and risk of vascular disease: a collaborative meta-analysis of 102 prospective studies. *Lancet* 2010; 375:2215-22.
- [35] Roger VL. Epidemiology of heart failure. *Circ Res* 2013; 113: 646-59.
- [36] Ballard VL, Edelberg JM. Stem cells and the regeneration of the aging cardiovascular system. *Circ Res* 2007; 100: 1116-27.
- [37] Xu J, Zou MH. Molecular insights and therapeutic targets for diabetic endothelial dysfunction. *Circulation* 2009; 120: 1266-86.

- [38] Nolan CJ, Damm P, Prentki M. Type 2 diabetes across generations: from pathophysiology to prevention and management. *Lancet* 2011; 378: 169-81.
- [39] Maggioni AP, Greene SJ, Fonarow GC, Bohm M, Zannad F, Solomon SD, *et al.* Effect of aliskiren on post-discharge outcomes among diabetic and non-diabetic patients hospitalized for heart failure: insights from the ASTRONAUT trial. *Eur Heart J* 2013; 34:3117-27.
- [40] Farkouh ME, Domanski M, Sleeper LA, Siami FS, Dangas G, Mack M, *et al.* Strategies for multivessel revascularization in patients with diabetes. *N Engl J Med* 2012; 367: 2375-84.
- [41] Home PD, Pocock SJ, Beck-Nielsen H, Curtis PS, Gomis R, Hanefeld M, *et al.* Rosiglitazone evaluated for cardiovascular outcomes in oral agent combination therapy for type 2 diabetes (RECORD): a multi-centre, randomised, open-label trial. *Lancet* 2009; 373: 2125-35.
- [42] Loscalzo J. Personalized cardiovascular medicine and drug development: time for a new paradigm. *Circulation* 2012; 125: 638-45.
- [43] Timbie JW, Hayward RA, Vijan S. Variation in the net benefit of aggressive cardiovascular risk factor control across the US population of patients with diabetes mellitus. *Arch Intern Med* 2010; 170: 1037-44.
- [44] President's council of Advisors on Science and Technology. Priorities for Personalized Medicine. http://www.whitehouse.gov/files/documents/ostp/PCAST/pcast_report_v2.pdf. Accessed 1 Oct, 2014.
- [45] Kannel WB, Dawber TR, Kagan A, Revotskie N, Stokes J, 3rd. Factors of risk in the development of coronary heart disease—six year follow-up experience. The Framingham Study. *Ann Intern Med* 1961; 55: 33-50.
- [46] Brindle P, Emberson J, Lampe F, Walker M, Whincup P, Fahey T, *et al.* Predictive accuracy of the Framingham coronary risk score in British men: prospective cohort study. *BMJ* 2003; 327: 1267.
- [47] Greenland P, Knoll MD, Stamler J, Neaton JD, Dyer AR, Garside DB, *et al.* Major risk factors as antecedents of fatal and nonfatal coronary heart disease events. *JAMA* 2003; 290: 891-97.
- [48] Cook NR, Paynter NP, Eaton CB, Manson JE, Martin LW, Robinson JG, *et al.* Comparison of the Framingham and Reynolds Risk scores for global cardiovascular risk prediction in the multiethnic Women's Health Initiative. *Circulation* 2012; 125: 1748-1756, S1741-1711.
- [49] Koller MT, Steyerberg EW, Wolbers M, Stijnen T, Bucher HC, Hunink MG, *et al.* Validity of the Framingham point scores in the elderly: results from the Rotterdam study. *Am Heart J* 2007; 154: 87-93.
- [50] Willard HF, Angrist M, Ginsburg GS. Genomic medicine: genetic variation and its impact on the future of health care. *Philos Trans R Soc Lond B Biol Sci* 2005; 360: 1543-50.
- [51] Biomarkers Definitions Working Group. Biomarkers and surrogate endpoints: preferred definitions and conceptual framework. *Clin Pharmacol Ther* 2001; 69: 89-95.
- [52] Kitsios GD, Kent DM. Personalised medicine: not just in our genes. *BMJ* 2012; 344: e2161.
- [53] Eagle KA, Ginsburg GS, Musunuru K, Aird WC, Balaban RS, Bennett SK, *et al.* Identifying patients at high risk of a cardiovascular event in the near future: current status and future directions: report of a national heart, lung, and blood institute working group. *Circulation* 2010; 121: 1447-54.
- [54] Ginsburg GS. Realizing the opportunities of genomics in health care. *JAMA* 2013; 309: 1463-64.
- [55] Khoury MJ, Gwinn M, Yoon PW, Dowling N, Moore CA, Bradley L. The continuum of translation research in genomic medicine: how can we accelerate the appropriate integration of human genome discoveries into health care and disease prevention? *Genet Med* 2007; 9: 665-74.
- [56] Kushner JA. The role of aging upon beta cell turnover. *J Clin Invest* 2013; 123: 990-95.
- [57] Kovacic JC, Moreno P, Nabel EG, Hachinski V, Fuster V. Cellular senescence, vascular disease, and aging: part 2 of a 2-part review: clinical vascular disease in the elderly. *Circulation* 2011; 123: 1900-10.
- [58] North BJ, Sinclair DA. The intersection between aging and cardiovascular disease. *Circ Res* 2012; 110: 1097-108.
- [59] Hoeijmakers JH. DNA damage, aging, and cancer. *N Engl J Med* 2009; 361: 1475-85.
- [60] Campisi J. Aging, cellular senescence, and cancer. *Annu Rev Physiol* 2013; 75: 685-705.
- [61] Austad SN. *Why we age*. New York: John Wiley & Sons; 1997.
- [62] Gavrilov LA, Gavrilova NS. The quest for a general theory of aging and longevity. *Sci Aging Knowledge Environ* 2003; 2003: RE5.
- [63] Vijg J, Campisi J. Puzzles, promises and a cure for ageing. *Nature* 2008; 454: 1065-71.
- [64] Walston J, Hadley EC, Ferrucci L, Guralnik JM, Newman AB, Studenski SA, *et al.* Research agenda for frailty in older adults: toward a better understanding of physiology and etiology: summary from the American Geriatrics Society/National Institute on Aging Research Conference on Frailty in Older Adults. *J Am Geriatr Soc* 2006; 54: 991-1001.
- [65] Fried LP, Xue QL, Cappola AR, Ferrucci L, Chaves P, Varadhan R, *et al.* Nonlinear multisystem physiological dysregulation associated with frailty in older women: implications for etiology and treatment. *J Gerontol A Biol Sci Med Sci* 2009; 64: 1049-57.
- [66] Wu IC, Hsiung CA, Hsu CC, Lin XZ. Oxidative stress and frailty: a closer look at the origin of a human aging phenotype. In: Preedy VR, ed. *Oxidative Stress and Dietary Antioxidants*. London: Academic Press; 2014.
- [67] Fried LP, Tangen CM, Walston J, Newman AB, Hirsch C, Gottdiener J, *et al.* Frailty in older adults: evidence for a phenotype. *J Gerontol A Biol Sci Med Sci* 2001; 56: M146-56.
- [68] Shamliyan T, Talley KM, Ramakrishnan R, Kane RL. Association of frailty with survival: a systematic literature review. *Ageing Res Rev* 2013; 12: 719-36.
- [69] Bandeen-Roche K, Xue QL, Ferrucci L, Walston J, Guralnik JM, Chaves P, *et al.* Phenotype of frailty: characterization in the women's health and aging studies. *J Gerontol A Biol Sci Med Sci* 2006; 61: 262-66.
- [70] Ensrud KE, Ewing SK, Taylor BC, Fink HA, Cawthon PM, Stone KL, *et al.* Comparison of 2 frailty indexes for prediction of falls, disability, fractures, and death in older women. *Arch Intern Med* 2008; 168: 382-89.
- [71] Ness KK, Krull KR, Jones KE, Mulrooney DA, Armstrong GT, Green DM, *et al.* Physiologic frailty as a sign of accelerated aging among adult survivors of childhood cancer: a report from the St Jude Lifetime cohort study. *J Clin Oncol* 2013; 31: 4496-503.
- [72] Bao Y, Dalrymple L, Chertow GM, Kaysen GA, Johansen KL. Frailty, dialysis initiation, and mortality in end-stage renal disease. *Arch Intern Med* 2012; 172: 1071-77.
- [73] Cooper R, Kuh D, Cooper C, Gale CR, Lawlor DA, Matthews F, *et al.*

Objective measures of physical capability and subsequent health: a systematic review. *Age Ageing* 2011; 40: 14-23.

- [74] Cummings SR, Studenski S, Ferrucci L. A Diagnosis of Dismobility-Giving Mobility Clinical Visibility: A Mobility Working Group Recommendation. *JAMA* 2014.
- [75] Guralnik JM, Ferrucci L, Simonsick EM, Salive ME, Wallace RB. Lower-extremity function in persons over the age of 70 years as a predictor of subsequent disability. *N Engl J Med* 1995; 332: 556-61.
- [76] Studenski S, Perera S, Patel K, Rosano C, Faulkner K, Inzitari M, *et al.* Gait speed and survival in older adults. *JAMA* 2011; 305: 50-8.
- [77] Roshanravan B, Robinson-Cohen C, Patel KV, Ayers E, Littman AJ, de Boer IH, *et al.* Association between physical performance and all-cause mortality in CKD. *J Am Soc Nephrol* 2013; 24: 822-30.
- [78] Dumurgier J, Elbaz A, Ducimetiere P, Tavernier B, Alperovitch A, Tzourio C. Slow walking speed and cardiovascular death in well functioning older adults: prospective cohort study. *BMJ* 2009; 339: b4460.
- [79] Chaudhry SI, McAvay G, Chen S, Whitson H, Newman AB, Krumholz HM, *et al.* Risk factors for hospital admission among older persons with newly diagnosed heart failure: findings from the Cardiovascular Health Study. *J Am Coll Cardiol* 2013; 61: 635-42.
- [80] Afilalo J, Eisenberg MJ, Morin JF, Bergman H, Monette J, Noisieux N, *et al.* Gait speed as an incremental predictor of mortality and major morbidity in elderly patients undergoing cardiac surgery. *J Am Coll Cardiol* 2010; 56: 1668-76.
- [81] McGinn AP, Kaplan RC, Verghese J, Rosenbaum DM, Psaty BM, Baird AE, *et al.* Walking speed and risk of incident ischemic stroke among postmenopausal women. *Stroke* 2008; 39: 1233-39.
- [82] Strain WD, Lukashevich V, Kothny W, Hoellinger MJ, Paldanius PM. Individualised treatment targets for elderly patients with type 2 diabetes using vildagliptin add-on or lone therapy (INTERVAL): a 24 week, randomised, double-blind, placebo-controlled study. *Lancet* 2013; 382: 409-16.
- [83] Kirkman MS, Briscoe VJ, Clark N, Florez H, Haas LB, Halter JB, *et al.* Diabetes in older adults. *Diabetes Care* 2012; 35: 2650-64.
- [84] Pawelec G, Goldeck D, Derhovanessian E. Inflammation, ageing and chronic disease. *Curr Opin Immunol* 2014; 29: 23-8.
- [85] Donath MY, Shoelson SE. Type 2 diabetes as an inflammatory disease. *Nat Rev Immunol* 2011; 11: 98-107.
- [86] Youm YH, Grant RW, McCabe LR, Albarado DC, Nguyen KY, Ravussin A, *et al.* Canonical Nlrp3 inflammasome links systemic low-grade inflammation to functional decline in aging. *Cell Metab* 2013; 18: 519-32.
- [87] Strowig T, Henao-Mejia J, Elinav E, Flavell R. Inflammasomes in health and disease. *Nature* 2012; 481: 278-86.
- [88] Sarwar N, Butterworth AS, Freitag DF, Gregson J, Willeit P, Gorman DN, *et al.* Interleukin-6 receptor pathways in coronary heart disease: a collaborative meta-analysis of 82 studies. *Lancet* 2012; 379: 1205-13.
- [89] Maggio M, Guralnik JM, Longo DL, Ferrucci L. Interleukin-6 in aging and chronic disease: a magnificent pathway. *J Gerontol A Biol Sci Med Sci* 2006; 61: 575-84.
- [90] Bollrath J, Gretchen FR. IKK/NF-kappaB and STAT3 pathways: central signalling hubs in inflammation-mediated tumour promotion and metastasis. *EMBO Rep* 2009; 10: 1314-19.
- [91] Akbaraly TN, Hamer M, Ferrie JE, Lowe G, Batty GD, Hagger-Johnson G, *et al.* Chronic inflammation as a determinant of future aging phenotypes. *CMAJ* 2013; 185: E763-70.
- [92] Newman AB, Sachs MC, Arnold AM, Fried LP, Kronmal R, Cushman M, *et al.* Total and cause-specific mortality in the cardiovascular health study. *J Gerontol A Biol Sci Med Sci* 2009; 64: 1251-61.
- [93] Jenny NS, Yanez ND, Psaty BM, Kuller LH, Hirsch CH, Tracy RP. Inflammation biomarkers and near-term death in older men. *Am J Epidemiol* 2007; 165: 684-95.
- [94] Cohen HJ, Harris T, Pieper CF. Coagulation and activation of inflammatory pathways in the development of functional decline and mortality in the elderly. *Am J Med* 2003; 114: 180-7.
- [95] Volpato S, Guralnik JM, Ferrucci L, Balfour J, Chaves P, Fried LP, *et al.* Cardiovascular disease, interleukin-6, and risk of mortality in older women: the women's health and aging study. *Circulation* 2001; 103: 947-953.
- [96] Gaudino M, Andreotti F, Zamparelli R, Di Castelnuovo A, Nasso G, Burzotta F, *et al.* The -174G/C interleukin-6 polymorphism influences postoperative interleukin-6 levels and postoperative atrial fibrillation. Is atrial fibrillation an inflammatory complication? *Circulation* 2003; 108 Suppl 1:II195-9.
- [97] Kalogeropoulos A, Georgiopoulou V, Psaty BM, Rodondi N, Smith AL, Harrison DG, *et al.* Inflammatory markers and incident heart failure risk in older adults: the Health ABC (Health, Aging, and Body Composition) study. *J Am Coll Cardiol* 2010; 55: 2129-37.
- [98] Cesari M, Penninx BW, Newman AB, Kritchevsky SB, Nicklas BJ, Sutton-Tyrrell K, *et al.* Inflammatory markers and onset of cardiovascular events: results from the Health ABC study. *Circulation* 2003; 108: 2317-22.
- [99] Pradhan AD, Manson JE, Rossouw JE, Siscovick DS, Mouton CP, Rifai N, *et al.* Inflammatory biomarkers, hormone replacement therapy, and incident coronary heart disease: prospective analysis from the Women's Health Initiative observational study. *JAMA* 2002; 288: 980-7.
- [100] Pradhan AD, Manson JE, Rifai N, Buring JE, Ridker PM. C-reactive protein, interleukin 6, and risk of developing type 2 diabetes mellitus. *JAMA* 2001; 286: 327-34.
- [101] Hu FB, Meigs JB, Li TY, Rifai N, Manson JE. Inflammatory markers and risk of developing type 2 diabetes in women. *Diabetes* 2004; 53: 693-700.
- [102] Willard HF, Ginsburg GS. Genomic and personalized medicine. London: Academic Press; 2009.