

RESEARCH ARTICLE

Open Access

Effectiveness of prophylactic retropharyngeal lymph node irradiation in patients with locally advanced head and neck cancer

Nam P Nguyen^{1,8*}, Jacqueline Vock², Vincent Vinh-Hung³, Fabio Almeida⁹, Lars Ewell¹, Michael Betz³, Siyoung Jang¹, Richard A Vo⁴, Suresh Dutta⁵, Juan Godinez⁶, Ulf Karlsson⁷ and Alexander Chi¹

Abstract

Background: The aim of the study is to assess the effectiveness of intensity-modulated radiotherapy (IMRT) or image-guided radiotherapy (IGRT) for the prevention of retropharyngeal nodal recurrences in locally advanced head and neck cancer.

Methods: A retrospective review of 76 patients with head and neck cancer undergoing concurrent chemoradiation or postoperative radiotherapy with IMRT or IGRT who were at risk for retropharyngeal nodal recurrences because of anatomic site (hypopharynx, nasopharynx, oropharynx) and/or the presence of nodal metastases was undertaken. The prevalence of retropharyngeal nodal recurrences was assessed on follow-up positron emission tomography (PET)-CT scans.

Results: At a median follow-up of 22 months (4–53 months), no patient developed retropharyngeal nodal recurrences.

Conclusion: Prophylactic irradiation of retropharyngeal lymph nodes with IMRT or IGRT provides effective regional control for individuals at risk for recurrence in these nodes.

Keywords: Head and neck cancer, IMRT, IGRT, Retropharyngeal lymph nodes

Background

Intensity-modulated radiotherapy (IMRT) and more recently image-guided radiotherapy (IGRT) have largely replaced conventional radiotherapy in the treatment of head and neck cancer, thanks to their superior ability to spare normal tissues at risk for complications such as the parotid glands, larynx, and pharynx [1-3]. There is however, a potential flipside in that target areas that are routinely irradiated with conventional radiotherapy, might be overlooked with IMRT. One particular important clinical target volume in head and neck cancer is the retropharyngeal (RP) lymph nodes.

Anatomically the RP is the space behind the upper part of the pharynx and in front of the arch of the atlas

in the buccopharyngeal fascia. The RP is important in advanced head and neck cancer because it is a site of direct extension and lymph node metastases, but surgical treatment is limited, and a high rate of involvement has been reported in diagnostic imaging studies. Delineation the RP was not a concern in conventional radiotherapy, since treatment is performed by large lateral fields that encompass the whole neck, and posterior border of boost fields are typically at mid vertebra, therefore RP lymph nodes are included, whether or not attention is given to the RP. With IMRT, delineation of the RP is explicitly required in order to include it in the treatment volumes. At the University of Arizona, indeed the standard is to include the RP for prophylactic irradiation by IMRT and IGRT in advanced head and neck cancer. We evaluate the outcome of this treatment strategy in this retrospective study.

Indeed, the true prevalence of retropharyngeal lymph node metastases is not known with certainty, given that

* Correspondence: NamPhong.Nguyen@yahoo.com

¹Department of Radiation Oncology, University of Arizona, Tucson AZ, USA

⁸Radiation Oncology, University of Arizona, 1501 N. Campbell Ave, Tucson, AZ 85724-5081, USA

Full list of author information is available at the end of the article

these nodes are neither accessible to clinical examination nor routinely dissected during a radical or modified radical neck dissection. In selected studies of hypopharyngeal cancers where RP nodal dissections were performed, up to 20% of the lymph nodes contained metastatic deposits [4,5]. For non-invasive detection of RP nodal metastases, while magnetic resonance imaging (MRI) has been shown to be preferred to computed tomography (CT) scans, positron emission tomography (PET)-CT scan is emerging as diagnostic study of choice for the staging of head and neck cancer [6,7]. Preliminary studies suggest that the accuracy of PET-CT imaging in diagnosing RP lymph nodes metastases may be superior to MRI [8,9]. In two recent studies, the prevalence of RP nodal metastases ranged from 17-20% for oro-, and hypo-pharyngeal cancer, and up to 86% for nasopharyngeal cancer by MRI or PET-CT scan [10,11]. As patients with RP nodal metastases usually have poorer survival rates compared to those without them [12-16], preventing RP nodal recurrence is an important issue for radiotherapy planning in patients who are at a high risk of such recurrence.

Methods

The medical records of 76 patients undergoing radiotherapy for locally advanced head and neck cancers at the University of Arizona, Department of Radiation Oncology, were retrospectively reviewed following institutional review board (IRB) approval. One patient consented for his clinical imaging to be published following de-identification. Patients were selected if they had naso-, oro-, and hypopharyngeal cancers and/or regional nodal metastases from head and neck primary tumors of any site.

All patients had PET-CT scans prior to treatment for staging purposes. Patients who had retropharyngeal lymph nodal metastases on the pre-treatment PET-CT were excluded. Head and neck MRI was not performed routinely except for patients with nasopharyngeal cancer because of its superiority in the detection of intracranial extension. All patients were treated with the whole field IMRT (Elekta) or IGRT (Helical Tomotherapy, Hi-Art II) with simultaneous integrated boost, from January 2006 to May 2011. Prior to treatment, each patient was simulated in the supine position with a head and neck aquaplast mask for treatment immobilization. A computed tomography (CT) scan with and without intravenous (IV) contrast for treatment planning was performed in the treatment position. The head and neck areas from the vertex to the mid thorax were scanned with a slice thickness of 3 mm CT scan with IV contrast to outline the tumor and grossly enlarged cervical lymph nodes for target volume delineation. Radiotherapy planning was performed on the CT scan without contrast to avoid

possible interference of contrast density on radiotherapy isodose distributions. Diagnostic PET-CT scan planning for tumor imaging was also incorporated with CT planning for tumor imaging. A 0.5 cm bolus material was placed on any area of the skin involved by the tumor and on any palpable cervical lymph nodes. Normal organs at risk for complication were outlined for treatment planning (spinal cord, brain stem, bilateral cochlea, mandible, parotid glands, bilateral eyes, and oral cavity). For patients with definitive chemoradiation, the tumor and grossly enlarged lymph nodes (CTV1) on CT scan with a margin (PTV1) were treated to 70 Gy in 35 fractions (2 Gy/fraction). The margins were 5 mm to 1 cm all around CTV1 depending on anatomic location. The high risk-PTV2 (at least 1 cm around gross tumor and pathologic cervical lymph nodes) and low risk -PTV3 (subclinical regional lymph nodes with 5 mm margins) for tumor spread were treated respectively to 63 Gy and 56 Gy in 35 fractions, respectively. Patients undergoing postoperative radiation or chemoradiation were treated to 66 Gy, 59.4 Gy, and 54 Gy in 33 fractions to PTV1, PTV2, and PTV3 respectively. Indications for postoperative chemoradiation were positive margins and/or lymph node metastases with extra-capsular extension. Minimal target coverage was 95% of the prescribed dose for all targets with at least 99% of the prescribed dose delivered to gross tumor and involved cervical lymph nodes. The lymph nodes in the ipsilateral neck including the retropharyngeal lymph nodes were treated to the base of skull if there was any cervical lymph node enlargement (or PET-positive lymph nodes). The retropharyngeal lymph nodes were outlined from the hyoid bone to the base of skull to include the Rouviere nodes based on the consensus guidelines [17]. The retropharyngeal lymph nodes were treated to 5600 cGy (35 fractions) during exclusive chemoradiation, or 5400 cGy (33 fractions) during postoperative radiation or chemoradiation because of the risk for subclinical disease. Contralateral uninvolved lymph nodes were treated prophylactically with the C1 vertebrae as the superior border of the radiation field in order to spare the parotid gland. In case of bilateral regional metastases, both sides of the neck were irradiated to the base of skull to avoid any marginal miss. Mean dose to the parotid gland was constrained below 2600 cGy if there was no ipsilateral cervical lymph node enlargement. Dose constraints for other normal organs at risk (OAR) for complications were: Dmax to the spinal cord <45 Gy, Dmax to the brain stem <50 Gy, Dmax to the optic chiasm <45 Gy, and mandibular V70 <30% of the mandible.

Concurrent chemoradiation was recommended for all except for patients with thyroid malignancies (2). One patient with neuroendocrine tumor of the thyroid was treated with concurrent chemoradiation. The type of

chemotherapy regimen was left to the discretion of the medical oncologists depending on patient functional status and co-morbidities. Prophylactic percutaneous gastrostomy tubes feedings placement was recommended for all patients prior to radiotherapy because of the expected weight loss secondary to severe mucositis, dysphagia, and dysgueusia. Weekly complete blood count (CBC) and blood chemistry to assess renal function were performed during chemoradiation. Treatment breaks and weight loss were recorded during chemoradiation.

Acute and long-term toxicities were graded according to Radiotherapy Oncology Group (RTOG) group criteria (<http://ctep.cancer.gov>).

All patients had a follow-up visit at one month, then regularly every three months following treatment. Clinical and direct endoscopic examination were performed at each follow-up visit to detect recurrent disease. A PET-CT scan was performed at four months and ten months, then yearly after treatment if there was no evidence of disease. PET-positive areas were biopsied to detect local recurrences and surgery and/or chemotherapy were carried out for salvage if the biopsy demonstrated malignancy. The PET-CT scans following radiotherapy were reviewed, compared to the pre-treatment PET-CT and discussed with the radiologist to assess for recurrent disease and specifically, the presence or absence of retropharyngeal lymph node metastases.

Results

We identified 76 patients with locally advanced head and neck cancer treated at the University of Arizona, Department of Radiation Oncology from 2006 to 2011. Median age at diagnosis was 59 years-old (range: 25–84 years-old). There were 66 males and 10 females. There were 21 stage III, 32 stage IVA, 18 stage IVB, 2 stage IVC, and three recurrences. Seventy-four patients had nodal metastases. Treatment consisted of: postoperative radiation (2), postoperative chemoradiation (16), and definitive concurrent chemoradiation (58). Seven patients were treated with IMRT and the other 69 patients were treated with IGRT.

Table 1 summarizes patient characteristics. At a median follow-up of 22 months (4–53 months), no patient developed any recurrences in the retropharyngeal lymph nodes. Local recurrence developed in 8 patients (10%). One patient who had local recurrence also developed regional recurrence and distant metastases. No other patient developed regional recurrence. Ten patients (13%) developed distant metastases (7 lungs, 2 bones, and 1 brain). Four patients (5%) developed second primaries (2 lungs, 1 bladder, and 1 prostate). The two patients with second lung primaries were salvaged with surgery (1) and stereotactic body radiotherapy (1). The other two patients died from their second primaries. Overall 65 patients (85%) were alive at the last follow-up.

Table 1 Patient characteristics

Patient No.	76
Age	
Median	59
Range	25-84
Sex	
Male	66
Female	10
Histology	
Squamous	72
Adenocarcoma	2
Neuroendocrine	2
Sites	
Oropharynx	42
Larynx	12
Oral cavity	6
Hypopharynx	4
Unknown	3
Thyroid	3
Nasopharynx	4
Maxillary sinus	2
Stages	
III	21
IVA	32
IVB	18
IVC	2
Recurrence	3
T stages	
Tx	3
T1	7
T2	28
T3	13
T4	22
Recurrence	3
Neck nodes	
N0	2
N1	29
N2	36
N3	9
Unilateral	55
Bilateral	19
Treatment	
Post operative radiotherapy	2
Postoperative chemoradiation	16
Definitive chemoradiation	58

Table 1 Patient characteristics (Continued)

Follow-up (months)	
Median	22
Range	4-53

Discussion

To our knowledge, this is the first study looking at the effectiveness of IMRT and IGRT in preventing of retropharyngeal nodal recurrence in the setting of locally advanced head and neck cancer using PET scan for staging, planning, and follow-up.

Prophylactic RP nodes irradiation may improve survival in patients who are at a high risk for RP nodal metastases, the occurrence of which has been demonstrated in many studies to be an independent prognostic factor for survival. In a study of 208 oropharyngeal cancer patients, the regional recurrence rates were 45% and 10% respectively, in the presence or absence of positive RP nodes on diagnostic CT scans, while the 5-year disease-specific survival rates were 38% and 58% [14]. In another study of 366 hypopharyngeal cancer patients treated with surgery including RP nodal dissection, 54 patients (14.8%) had positive RP nodes. In 41 of these patients had long-term follow-up. Local recurrences developed in 21 patients and distant metastases occurred in another 8 [18]. Mc Laughlin et al also corroborated the poor survival and high recurrence rate related to RP adenopathy diagnosed on CT scans and MRI in 619 patients of various anatomic sites [15]. In head and neck cancer patients at high risk for subclinical RP nodal involvement because of anatomic sites and/or cervical lymph nodes metastases, prophylactic RP nodal irradiation may potentially decrease the loco-regional recurrence rate, while lack of coverage of the RP nodes may lead to recurrence and poor survival. Indeed, in one study of 133 non-nasopharyngeal cancer patients treated with IMRT, RP nodes recurrence occurred in three patients because of marginal miss [19]. In contrast to our study, PET-CT scans were not employed for staging and radiotherapy planning in that study, thus raising the question that these three patients may already have had RP nodes metastases which were not diagnosed because of the low sensitivity of diagnostic CT scans. For example, in a study of 105 nasopharyngeal carcinoma comparing the accuracy of PET-CT and MRI for cervical lymph node staging, 30 cervical nodes were positive on PET-CT but negative on MRI [9]. Long-term follow-up demonstrated recurrence in 25 patients. Our study, by including PET-CT imaging in the staging of all patients, none of whom had positive RP nodes on PET-CT, is potentially the first to demonstrate the value of prophylactic RP nodal irradiation. Our study also emphasizes the need to incorporate PET-CT scans into radiotherapy

planning and for follow-up because of its high accuracy to delineate the tumor extent and regional lymph nodes metastases. Despite the fact that almost all patients had cervical nodal metastases before treatment (one patient with T4 nasopharyngeal cancer did not have nodal metastases and the other one had a recurrence of base of tongue cancer), only one patient developed regional recurrence following radiotherapy. In addition, four patients developed second primaries after treatment observed on PET-CT scans allowing successful salvage therapy in two patients. As a result, the success of new radiotherapy treatment modalities such as IGRT will be dependent on our ability to delineate the gross tumor and regional lymph nodes accurately in order to allow radiation dose escalation and for normal tissues sparing. Figure 1 demonstrates a supraglottic cancer which invaded the cricoid cartilage inferiorly and involved the contralateral cervical lymph node on the planning PET-CT scan. The diagnostic CT scan did not show these features and would have led to loco-regional recurrence if PET-CT was not performed for treatment planning. On the other hand, despite the presence of bilateral cervical lymph nodes, no RP lymph nodes metastases were observed, thus allowing us to treat the RP area with a prophylactic dose of radiation (56 Gy) while treating the gross tumor and cervical nodes to a curative dose (70 Gy). Patients with supraglottic laryngeal cancers and cervical lymph nodes metastases may be at higher risk for RP nodal failure [15]. The incorporation of PET-CT into radiotherapy planning may have accounted for improved regional control as only one patient developed regional failure despite the fact that most of the patients had cervical lymph nodes metastases at diagnosis. We also included patients with a relatively lower rate of RP nodal recurrence from other anatomic sites such as the larynx, oral cavity, and thyroid because of the presence of neck nodes metastases. Patients with thyroid cancer may develop RP nodal metastases following surgery because of alteration of the lymph node drainage in a retrograde fashion [20-23]. Although less common, RP recurrences have been also reported in other anatomic sites [24,25]. Compared to those sites, maxillary sinus cancers had a relatively higher rate of RP nodal failure [26]. As there is no consensus on the regional lymph nodes at risk for recurrence in the presence of neck nodes metastases, we elected to treat the RP nodal area to prophylactic dose of radiation as those patients may have a higher rate of RP metastases compared to patients with no neck nodes [15].

The limitations of the present study include the retrospective nature of the study, the small number of patients, and the short follow-up. However, our study

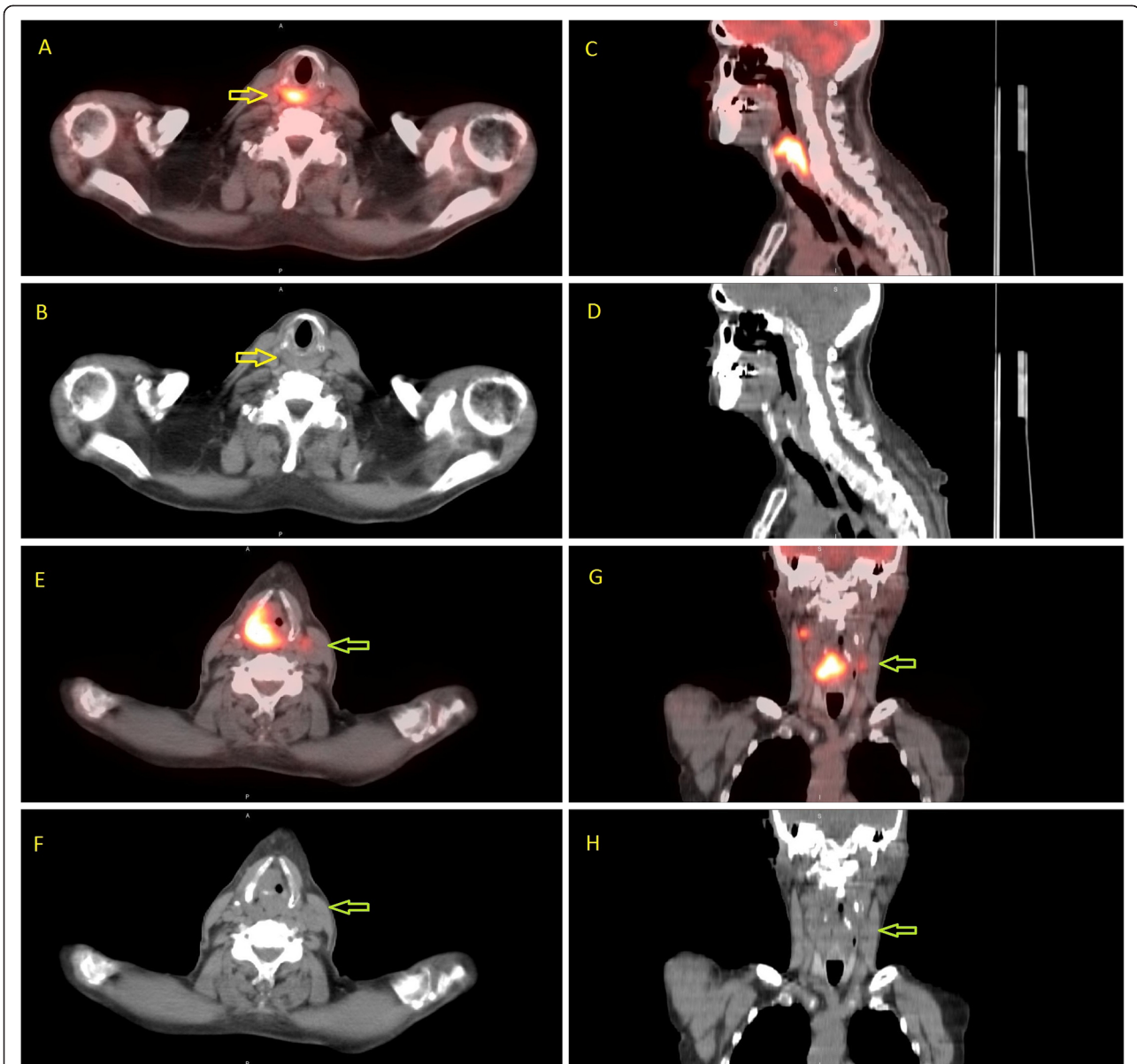

Figure 1 PET-CT scan of a patient with locally advanced laryngeal cancer illustrating the importance of this imaging technique for radiotherapy treatment planning. The tumor invades the cricoid cartilage inferiorly in addition to the contralateral neck nodes which was not observed on the pre-treatment diagnostic CT scan. The gross tumor and the contralateral neck nodes would have been underdosed without the planning PET-CT scan. On the other hand, despite the presence of bilateral cervical lymph nodes, no retropharyngeal (RP) lymph node metastases was observed. Thus, regional control may be achieved with a prophylactic radiation dose (56 Gy) to the RP area while a curative dose (70 Gy) is required for the PET positive gross tumor and lymph nodes. Patients with supraglottic laryngeal cancer and cervical lymph nodes metastases may be at higher risk for RP nodal failure. The patient is free of disease eight months following treatment. Axial fused PET/CT (A) shows extent of metabolic activity inferior to the cricoid cartilage [yellow arrow] which is not anatomically visible on the CT alone (B). Sagittal PET/CT (C) and CT (D) showing cranial-caudal extent of tumor. Axial and Coronal PET/CT (E&G) showing a metabolic contralateral node [green arrow], also difficult to appreciate on the CT alone (F&H).

demonstrates that with proper PET-CT staging, prophylactic RP nodal irradiation may decrease the recurrence rate in patients at risk for regional failure. Further prospective studies with a large number of patients and long-term follow-up are required to confirm our hypothesis.

Conclusion

Prophylactic retropharyngeal lymph nodes irradiation with IMRT or IGRT may decrease the incidence of retropharyngeal recurrences in patients at risk for RP nodal metastases. Incorporating PET-CT into radiotherapy treatment planning may improve loco-regional control.

Conflict of interest

The authors have no conflict of interest and have no source of funding.

Authors' contribution

NPN, LE, and AC collected the data. All authors participated in the study design, data interpretation, and writing of draft. All authors read and approved the manuscript.

Author details

¹Department of Radiation Oncology, University of Arizona, Tucson AZ, USA. ²Department of Radiation Oncology, University of Bern, Bern, Switzerland, NC, USA. ³Department of Radiation Oncology, University Hospitals of Geneva, Switzerland, Geneva, USA. ⁴University of Galveston Medical School, Galveston, TX, USA. ⁵San Antonio Cancer Center, San Antonio, TX, USA. ⁶Florida Radiation Oncology Group, Palatka, FL, USA. ⁷Marshfield Clinic, Marshfield, WI, USA. ⁸Radiation Oncology, University of Arizona, 1501 N. Campbell Ave, Tucson, AZ 85724-5081, USA. ⁹Department of Radiation Oncology, Southwest PET/CT Institute, Tucson, AZ, USA.

Received: 18 December 2011 Accepted: 28 May 2012

Published: 18 June 2012

References

1. Kam MK, Leung SF, Zee B, Chau RM, Suen JJ, Mo F, Lai M, Ho R, Cheung KY, Yu BK, Chiu SK, Choi PH, Teo PM, Kwan WH, Chan AT: **Prospective randomized study of intensity-modulated radiotherapy on salivary gland function in early-stage nasopharyngeal carcinoma patients.** *J Clin Oncol* 2007, **25**:4873–4879.
2. Nguyen NP, Ceizyk M, Vos P, Vinh-Hung V, Davis R, Desai A, Abraham D, Krafft SP, Jang S, Watchman CJ, Ewell L, Hamilton R, Smith LR: **Effectiveness of image-guided radiotherapy for laryngeal sparing in head and neck cancer.** *Oral Oncol* 2010, **46**:283–286.
3. Nguyen N, Smith-Raymond L, Vinh-Hung V, Sloan D, Davis R, Vos P, Abraham D, Stevie M, Krafft SP, Ly BH, Ries T, Karlsson U, Ceizyk M: **Feasibility of Tomotherapy to spare the cochlea from excessive radiation in head and neck cancer.** *Oral Oncol* 2011, **47**:414–419.
4. Okumura K, Fujimoto Y, Hasegawa Y, Matsuura H, Nakayama B, Komura T, Ogawa T, Terada A, Matsuzuka T: **Retropharyngeal node metastasis in cancer of the oropharynx and hypopharynx: analysis of retropharyngeal node dissection regarding preoperative radiographic diagnosis.** *Nippon Jibiinkoka Gakkai Kaiho* 1998, **101**:573–577.
5. Amatsu M, Mohri M, Kinishi M: **Significance of retropharyngeal node dissection at radical surgery for carcinoma of the hypopharynx and cervical esophagus.** *Laryngoscope* 2001, **111**:1099–1103.
6. Liu LZ, Zhang GY, Xie CM, Cui CY, Li L: **Magnetic resonance imaging of retropharyngeal lymph node metastasis in nasopharyngeal carcinoma.** *Int. J. Radiat Oncol Bio Phys* 2006, **66**:721–730.
7. Tomita N, Fuwa N, Ariji Y, Kodaira T, Mizoguchi N: **Factors associated with nodal metastasis in nasopharyngeal cancer: an approach to reduce the radiation field in selected patients.** *Br J Radiol* 2011, **84**:265–270.
8. Chu HR, Kim JH, Yoon DY, Hwang HS, Rho YS: **Additional diagnostic value of (18)F-FDG PET-CT in detecting retropharyngeal lymph node metastases.** *Otolaryngol Head Neck Surg* 2009, **141**:633–638.
9. Hu WH, Zhang GY, Liu LZ, Wu HB, Li L, Gao YH, Pan Y, Wang QS: **Comparison between PET-CT and MRI in diagnosing nodal metastasis of nasopharyngeal carcinoma.** *Chinese J Cancer* 2005, **24**:855–860.
10. Chan SC, Lin CY, Ng SH, Chang JT, Wang HM, Liao CT, Lo CW, Yen TC: **¹⁸F-FDG PET for lymph node metastasis in oropharyngeal and hypopharyngeal cancers: impact on diagnosis and prediction analysis.** *Nucl Med Comm* 2010, **31**:260–265.
11. Tazuin M, Rabalais A, Hagan JL, Wood CG, Ferris RL, Walvekar RR: **PET-CT staging of the neck in cancers of the oropharynx: patterns of regional and retropharyngeal nodal metastasis.** *World J Surg Oncol* 2010, **8**:70.
12. Tang L, Mao Y, Liu L, Chen Y, Sun Y, Liao X, Lin A, Liu M, Li L, Ma J: **The volume to be irradiated during selective head and neck irradiation in nasopharyngeal cancer.** *Cancer* 2009, **115**:680–688.
13. Tang L, Li L, Mao Y, Liang S, Chen Y, Sun Y, Liao X, Tian L, Lin A, Liu M, Ma J: **Retropharyngeal lymph nodes metastasis in nasopharyngeal carcinoma detected by magnetic resonance imaging. Prognostic value and staging categories.** *Cancer* 2008, **113**:347–354.
14. Dirix P, Nuyts S, Bussels B, Hermans R, Van den Bogaert W: **Prognostic influence of retropharyngeal lymph node metastasis in squamous cell carcinoma of the oropharynx.** *Int J Radiat Oncol Phys* 2006, **65**:739–744.
15. McLaughlin MP, Mendenhall WM, Mancuso AA, Parsons JT, McCarthy PJ, Cassisi NJ, Stringer SP, Tart RP, Mukherji SK, Million RR: **Retropharyngeal adenopathy as a predictor of outcome in squamous cell carcinoma of the head and neck.** *Head Neck* 1995, **17**:190–198.
16. Ogino I, Tsukuda M, Inoue T, Mikami Y, Itazawa T, Matsuda H, Koiki I, Horiuchi C, Omura M, Taguchi TL: **Prognostic value of retropharyngeal node involvement in CT-based lymph node positive pharyngeal cancer following radiotherapy.** *Anticancer Res* 2007, **27**:1663–1668.
17. Gregoire V, Levendag P, Ang KK, Bernier J, Braaksmas M, Budach V, Chao C, Coche E, Cooper JS, Cosnard G, Eisbruch A, El-Sayed S, Emami B, Grau C, Hamoir M, Lee N, Maingon P, Muller K, Reychler H: **CT-based delineation of lymph node levels and related CTVs in the node negative neck: DAHANCA, EORTC, GORTEC, NCIC, RTOG consensus guidelines.** *Radiother Oncol* 2003, **69**:227–236.
18. Yoshimoto S, Kawabata K: **Retropharyngeal node dissection during total pharyngolaryngectomy for hypopharyngeal cancer.** *Auris Nasus Larynx* 2005, **32**:163–167.
19. Eisbruch A, Marsh LH, Dawson LA, Bradford CR, Teknos TN, Chepeha DB, Worden FP, Urba S, Lin A, Schipper MJ, Wolf GT: **Recurrences near base of skull after IMRT for head and neck cancer: Implications for target delineation in high neck and for parotid gland sparing.** *Int J Radiat Oncol Biol Phys* 2004, **50**:28–42.
20. Otsuki N, Nishikawa T, Iwae S, Saito M, Mohri M, Nibu K: **Retropharyngeal node metastasis from papillary thyroid carcinoma.** *Head Neck* 2007, **29**:508–511.
21. Andrews GA, Kwon M, Clayman G, Edeiken B, Kupferman ME: **Technical refinement of ultrasound-guided transoral resection of parapharyngeal/retropharyngeal thyroid carcinoma metastases.** *Head Neck* 2011, **33**:166–170.
22. Aygenc E, Kaymakci M, Karaka C, Ozdem C: **Papillary thyroid carcinoma metastasis to the parapharyngeal space.** *Eur Arch Otorhinolaryngol* 2002, **259**:322–324.
23. Shellenberger T, Fornage B, Ginsberg L, Clayman GI: **Transoral resection of thyroid cancer metastasis to the lateral retropharyngeal nodes.** *Head Neck* 2007, **29**:258–266.
24. Umeda M, Shigeta T, Takahashi H, Kataoka T, Oguni A, Minamikawa T, Shibuya Y, Yokoo S, Komori T: **Metastasis to the lateral retropharyngeal lymph node from squamous cell carcinoma of the oral cavity.** *Int J Oral Maxillofacial Surg* 2009, **38**:1004–1008.
25. Seniukov MV: **Laryngeal cancer metastasis into the retropharyngeal lymph nodes.** *Vestn Otorinolaringol*, **5**:51–54. 1081.
26. Watarai J, Seino Y, Kobayashi M, Shindo M, Kato T: **CT of retropharyngeal lymph node metastasis in head and neck squamous cell carcinoma.** *Acta Radiol* 1993, **34**:492–495.

doi:10.1186/1471-2407-12-253

Cite this article as: Nguyen et al.: Effectiveness of prophylactic retropharyngeal lymph node irradiation in patients with locally advanced head and neck cancer. *BMC Cancer* 2012 **12**:253.

Submit your next manuscript to BioMed Central and take full advantage of:

- Convenient online submission
- Thorough peer review
- No space constraints or color figure charges
- Immediate publication on acceptance
- Inclusion in PubMed, CAS, Scopus and Google Scholar
- Research which is freely available for redistribution

Submit your manuscript at
www.biomedcentral.com/submit

