

Monochorionic diamniotic twin pregnancy complicated by discordant premature closure of ductus arteriosus

Carla Giuseppina Corti MD¹  | Stefano Faiola MD² | Mariano Matteo Lanna MD² |
Francesca Castoldi MD³ | Gianluca Lista MD³ | Luisa Federica Nespoli MD¹ |
Savina Mannarino MD¹ | Mariangela Rustico MD²

¹Pediatric Cardiology Unit, V.Buzzi Children's Hospital, Milan, Italy

²Fetal Therapy Unit 'Umberto Nicolini', V. Buzzi Children's Hospital, University of Milan, Milan, Italy

³Neonatal Intensive Care Unit, V.Buzzi Children's Hospital, Milan, Italy

Correspondence

Carla G. Corti, Pediatric Cardiology Unit, V. Buzzi Children's Hospital, Via Castelvetro, 32, 20154 Milano, Italy.
Email: carla.corti@asst-fbf-sacco.it

Abstract

Prenatal DA closure due to early maternal intake of high-dose paracetamol and selective serotonin reuptake inhibitors. MC twin pregnancy uncomplicated by TTTS with discordant prenatal DA closure.

KEYWORDS

ductal constriction, monochorionic twin, paracetamol, persistent pulmonary hypertension, sertraline

1 | INTRODUCTION

It has been widely recognized that maternal intake of nonsteroidal anti-inflammatory drugs (NSAIDs) leads to premature DA closure/constriction,¹ but there are very few cases of clear association between in utero exposure to paracetamol and ductal constriction.² Fetal premature DA closure causes alteration of the right heart and pulmonary circulation, resulting in right ventricle hypertrophy, right heart dilatation with severe tricuspid regurgitation until hydrops.^{3,4} Clinical neonatal outcomes range from mild symptomatology to lethal respiratory insufficiency due to persistent pulmonary hypertension (PPHN).⁴ Also, selective serotonin reuptake inhibitor use in pregnancy results in an increased likelihood of PPHN and a recent experimental animal's study shows that in utero sertraline exposure constricts the DA.⁵

2 | CASE REPORT

A 35-year-old woman in her second pregnancy underwent specific ultrasound surveillance for her monochorionic (MC)

twin pregnancy at our Fetal Medicine Unit and from her private obstetrician. The results of first trimester screening indicated a low risk for chromosomal abnormalities. The pregnancy was not complicated by twin-to-twin transfusion syndrome (TTTS) or discordant abnormality or selective intrauterine growth restriction (sIUGR) and up to 29 weeks' gestational age (GA), cardiac anatomy and function appeared to be normal in both twins.

The mother was being treated with sertraline (25 mg/day), lorazepam (10 drops/day), and diazepam on request (1-2 mg/die) for panic attacks. In addition, due to severe headache, she had taken paracetamol (2-4 g/day) in the first trimester and 1-2 g occasionally in the second and third trimester.

At 33 weeks GA, the ultrasound examination revealed a normal amniotic fluid deepest vertical pocket and fetal growth for both twins but showed a severe cardiomegaly in one twin (twin A). The cardio-thoracic ratio was 0.70 with severe right heart dilatation, decreased function of the right ventricle with tricuspid annular plane systolic excursion <5th percentile (TAPSE = 3 mm), tricuspid valve regurgitation (maximum velocity > 1.80 m/seconds), and ductus venosus severe A-wave

This is an open access article under the terms of the Creative Commons Attribution-NonCommercial-NoDerivs License, which permits use and distribution in any medium, provided the original work is properly cited, the use is non-commercial and no modifications or adaptations are made.

© 2020 The Authors. *Clinical Case Reports* published by John Wiley & Sons Ltd.

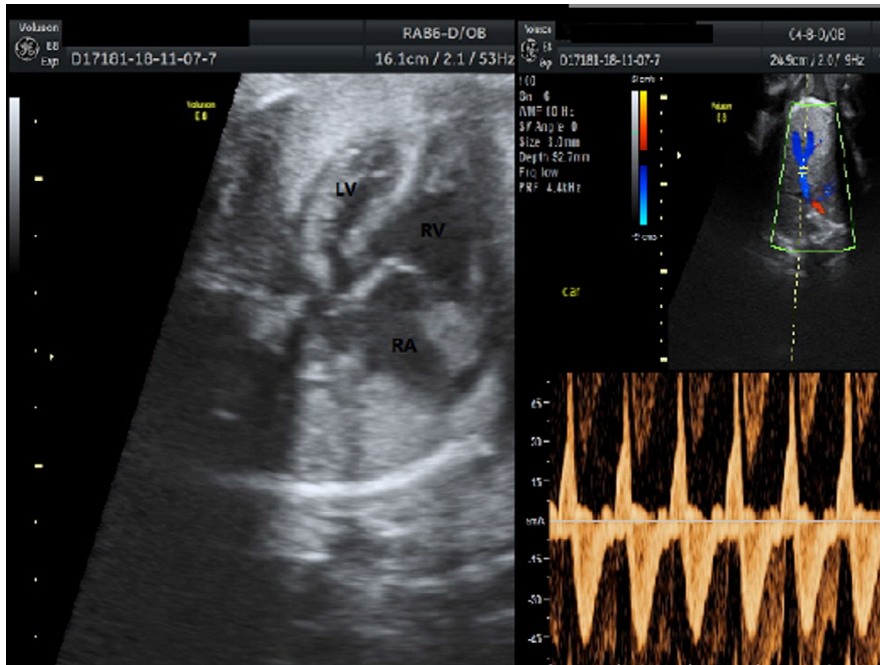

FIGURE 1 Twin A, 33 weeks GA. Four-chamber view: severe right heart dilatation and paradoxical movement of the interventricular septum (right ventricular pressure overload) (LV, left ventricle; RV, right ventricle; RA, right atrium). Arrow: reversal Doppler flow in ductus venosus

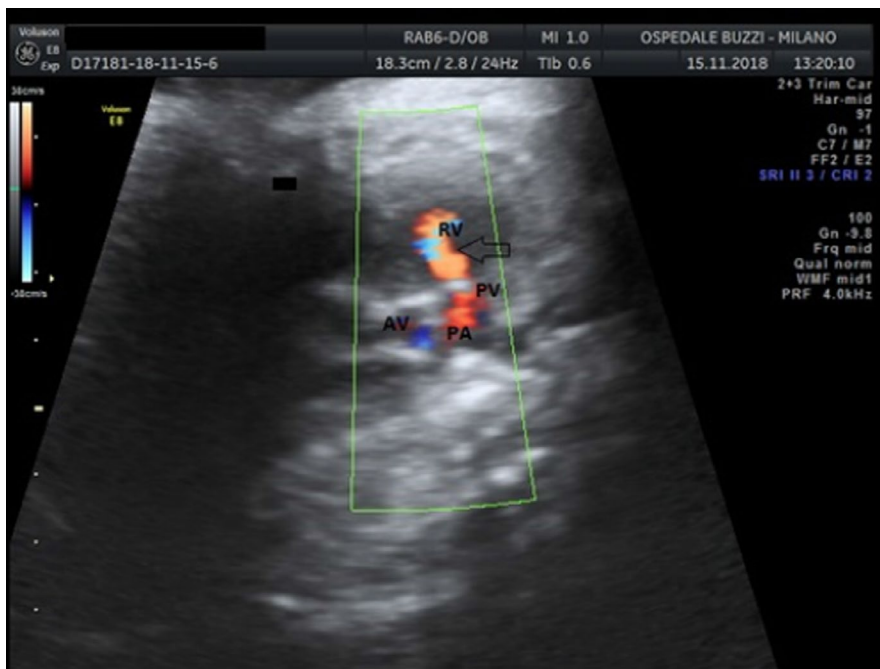

FIGURE 2 Twin A, 33 weeks GA. Short axis view: severe pulmonary regurgitation with diastolic reversal flow in the pulmonary arteries (AV, aortic valve; PA, pulmonary arteries; PV, pulmonary valve; RV, right ventricle; arrow: pulmonary insufficiency)

negativity (Figure 1). The pulmonary artery appeared normal in diameter (7.6 mm, +1.61 Z-score), while the pulmonary valve showed reduced excursion, with bidirectional flow and severe insufficiency (maximum velocity > 1.80 m/seconds; Figure 2). In the sagittal view, the ductal arch and blood flow through the ductus arteriosus (DA) could not be detected. In the co-twin (twin B), cardiac anatomy and function appeared normal. No signs of TTTS or sIUGR were present.

A discordant premature closure of DA was suspected, and after a single course of corticosteroids, cesarean section was performed at 33 weeks GA. Two female neonates were

delivered: twin A, birth weight 2021 g, and twin B, birth weight 2205 g, without cardiorespiratory failure in the delivery room (Apgar score 9 at 5'). Placental color-dye injection showed two arterovenous anastomoses and one arterio-arterial anastomoses. Echocardiographic examinations performed immediately after birth confirmed twin B normal cardiac anatomy and function.

In Neonatal Intensive Care Unit, twin A showed absence of DA and persistent pulmonary hypertension (PPHN) with transient hypoxemia managed with high flow nasal cannula (HFNC), but no pharmacological therapy. Echocardiogram showed a dilated and hypertrophic right ventricle with

FIGURE 3 Twin A at one day. Short axis view: right ventricular dilatation and pressure overload (RV, right ventricle; LV, left ventricle)

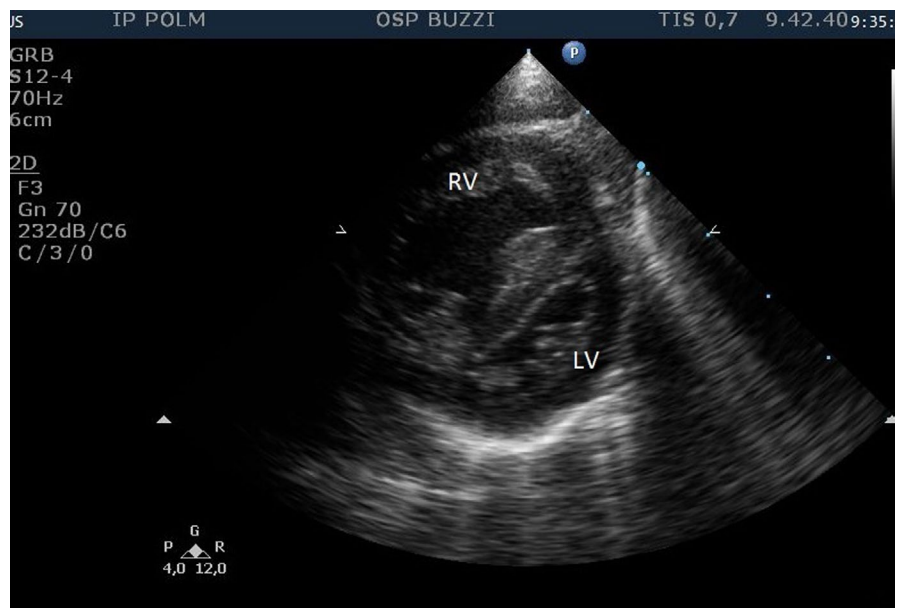
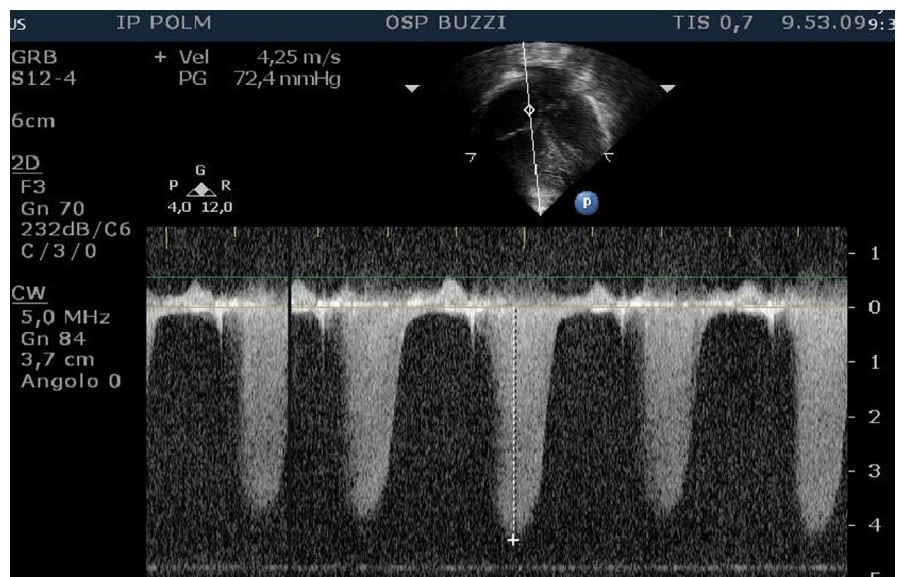

FIGURE 4 Twin A at one day. Continuous-wave Doppler of severe tricuspid valve regurgitation: peak systolic pressure gradient from the right ventricle to the right atrium (4.25 m/s)



systolic function reduction, normal morphology of pulmonary valve with regular anterograde flow, and mild insufficiency (Figures 3 and 4). On the fifth day of life, HFNC assistance was gradually reduced and interrupted, PPHN and right ventricular dilation regressed, systolic function normalized, but severe right concentric hypertrophy persisted without outflow tract obstruction. The echocardiographic studies performed at one and five months of age showed normal right ventricular thickness and function.

3 | DISCUSSION/CONCLUSION

Premature DA constriction/closure is a very rare event with an incidence ranging from 0.17% to 1.4%. Increased

transpulmonary pressure gradient can lead to heart failure with fetal hydrops and possible PPHN. It has been widely recognized that maternal intake of nonsteroidal anti-inflammatory drugs (NSAIDs) and also high doses of acetaminophen leads to premature DA closure/constriction.¹ Paracetamol may cause DA closure by the specific inhibitory action of the enzyme peroxidase, part of the enzyme complex of prostaglandin H₂ synthase (PGHS), which also includes cyclooxygenase, resulting in a reduction in concentrations of arachidonic acid.⁶ The association between paracetamol intake and DA closure is also supported by experimental studies⁷ and by increasing evidence that postnatal administration of paracetamol is an effective treatment for patent DA.⁸ There is also evidence that acetaminophen crosses the placenta and therefore

exposes the fetus to toxicity. A recent review reporting 25 different cases of possible early fetal DA closure/constriction showed in two cases normal echocardiographic parameters 7-14 days after paracetamol discontinuation. There are very few cases of clear association between in utero exposure to paracetamol and ductal constriction and this complication appears to be dose-related and temporally correlated with possible regression if NSAID intake is discontinued.²

Like all selective serotonin reuptake inhibitors (SSRIs), sertraline (5-hydroxytryptamina or 5-HT) readily crosses the placenta, as reflected by fetal cord blood levels corresponding to 30%-70% of maternal levels. A recent experimental study in mice showed that in utero sertraline exposure constricts the DA, and SSRI exposure constricts mouse DA in utero primarily via serotonin 2A (5-HT_{2A}) and by activation of 6 receptors (5-HT₆).⁵

In addition, prolonged exposure to SSRIs may lead to abnormal 5-HT metabolism, which may alter the expression of 5-HT receptors (the 2A receptor), leading to increased Rho kinase activity contributing to persistent anomalies of pulmonary vascular tone, reactivity, or structure. This may contribute to impaired transition of the pulmonary circulation at birth.⁹ Although controlled studies are inconclusive, a recent meta-analysis suggests that SSRI use in pregnancy results in an increased likelihood of PPHN (OR 1.516; CI: 1.035-1.997, $P < .001$).¹⁰

Our case is interesting because the DA closure occurred in only one twin in an otherwise uncomplicated MC pregnancy. Two other cases of MC twin pregnancies with discordant prenatal closure of DA after indomethacin exposure have been reported. In both of these, however, the pregnancy was complicated by TTTS, and according to the author's hypothesis,¹¹ premature DA closure occurred in the donor due to fetal hypoxia. In the present case, we think there was a synergistic action of both the drugs involved: While no cases have been reported regarding maternal sertraline intake, several have involved paracetamol.⁴

The presence of only one placenta without Doppler flow anomalies or growth discrepancy suggests a homogeneous distribution of the drugs. The occurrence of DA closure in only one MC twin might also be explained by differences at the epigenetic level.^{12,13} Another explanation could be differences in individual sensitivity to paracetamol metabolism linked to cytochrome P450 isoforms.¹⁵ To the best of our knowledge, this is the first case of premature DA closure due to early maternal intake of SSRIs and high-dose paracetamol involving only one twin in an otherwise uncomplicated MC pregnancy.

CONFLICT OF INTEREST

No conflicts of interest and any support and financial and nonfinancial involvement to declare.

AUTHOR CONTRIBUTIONS

CGC: contributed to the conception and design of the work, drafted the work for important intellectual content. CGC, SF, MML, FC, GL, LFN, SM, and MR: contributed to final approval of the version to be published; contributed to agreement to be accountable for all aspects of the work in ensuring that questions related to the accuracy or integrity of any part of the work are appropriately investigated and resolved. SF, MML, FC, GL, LFN, SM, and MR: revised the work critically. SF: contributed to acquisition, analysis and interpretation of data for the work. MML: contributed to acquisition of data for the work. FC, GL, LFN: involved in interpretation of data for the work. SM and MR: contributed to the conception and design of the work.

ETHICAL APPROVAL

Parents have given their written informed consent to publish their case.

ORCID

Carla Giuseppina Corti  <https://orcid.org/0000-0003-2758-5128>

REFERENCES

1. Auer M, Brezinka C, Eller P, Luze K, Schweigmann U, Schwärzler P. Prenatal diagnosis of intrauterine premature closure of the ductus arteriosus following maternal diclofenac application. *Ultrasound Obstet Gynecol.* 2004;23(5):513-516.
2. El-Khuffash A, Jain A, Corcoran D, et al. Efficacy of paracetamol on patent ductus arteriosus closure may be dose dependent: evidence from human and murine studies. *Pediatr Res.* 2014;76(3):238-244.
3. Koren G, Florescu A, Costei AM, Boskovic R, Moretti ME. Nonsteroidal antiinflammatory drugs during third trimester and the risk of premature closure of the ductus arteriosus: a meta-analysis. *Ann Pharmacother.* 2006;40(5):824-829.
4. Allegaert K, Mian P, Lapillonne A, Van der Anker JN. Maternal paracetamol intake and fetal ductus arteriosus constriction or closure: a case series analysis. *Br J Clin Pharmacol.* 2019;85(1):245-251.
5. Hooper CW, Delaney C, Streeter T, et al. Selective serotonin reuptake inhibitor exposure constricts the mouse ductus arteriosus in utero. *Am J Physiol Heart Circul Physiol.* 2016;311(3):H572-H581.
6. Burdan F, Starosławska E, Szumilo J. Prenatal tolerability of acetaminophen and other over-the-counter non-selective cyclooxygenase inhibitors. *Pharmacol Rep.* 2012;64(3):521-527.
7. Momma K, Takao A. In vivo constriction of the ductus arteriosus by nonsteroidal antiinflammatory drugs in near-term and preterm fetal rats. *Pediatr Res.* 1987;22(5):567-572.
8. Terrin G, Oncel MY, De Curtis M. Paracetamol for the treatment of patent ductus arteriosus in preterm neonates: a systematic review and meta-analysis. *Arch Dis Child Fetal Neonatal Ed.* 2016;101:F127-F136.
9. Delaney C, Gien J, Grover TR, Roe G, Abman SH. Pulmonary vascular effects of serotonin and selective serotonin reuptake

- inhibitors in the late-gestation ovine fetus. *Am J Physiol Lung Cell Mol Physiol*. 2011;301(6):L937-L944.
10. Ng QX, Venkatanarayanan N, Ho CYX, Sim WS, Lim DY, Yeo WS. Selective serotonin reuptake inhibitors and persistent pulmonary hypertension of the newborn: an update meta-analysis. *J Womens Health*. 2019;28(3):331-338.
 11. Demandt E, Legius E, Devlieger H, Lemmens F, Proesmans W, Eggermont E. Prenatal indomethacin toxicity in one member of monozygous twins; a case report. *Eur J Obstet Gynecol Reprod Biol*. 1990;35(2-3):267-269.
 12. Lanna MM, Consonni D, Faiola S, et al. Color-dye injection of monochorionic placentas and correlation with pregnancy complications. *Placenta*. 2015;36:1095-1099.
 13. Rustico MA, Lanna M, Faiola S, et al. Major discordant structural anomalies in monochorionic twins: spectrum and outcomes. *Twin Res Hum Genet*. 2018;21(6):546-555.
 14. Gordon L, Joo JE, Powell JE, et al. Neonatal DNA methylation profile in human twins is specified by a complex interplay between intrauterine environmental and genetic factors, subject to tissue-specific influence. *Genome Res*. 2012;22:1395-1406.
 15. Zhou Y, Ingelman-Sundberg M, Lauschke VM. Worldwide Distribution of cytochrome P450 alleles: a meta-analysis of population-scale sequencing projects. *Clin Pharmacol Therap*. 2017;102(4):688-700.

How to cite this article: Corti CG, Faiola S, Lanna MM, et al. Monochorionic diamniotic twin pregnancy complicated by discordant premature closure of ductus arteriosus. *Clin Case Rep*. 2020;8:685–689. <https://doi.org/10.1002/ccr3.2717>