

Identification and Comparison of Differentiation-Related Proteins in Hepatocellular Carcinoma Tissues by Proteomics

Technology in Cancer Research & Treatment
2017, Vol. 16(6) 1092–1101
© The Author(s) 2017
Reprints and permission:
sagepub.com/journalsPermissions.nav
DOI: 10.1177/1533034617732426
journals.sagepub.com/home/tct

Sheng Zhao, MD^{1,2,3,4}, Gang Su, PhD⁵, Wenke Yang, PhD⁵, Ping Yue, MD^{1,2,3}, Bing Bai, MD^{1,2,3}, Yanyan Lin, MD^{1,2,3}, Jinduo Zhang, MD^{1,2,3}, Yongjiang Ba, MD^{1,2,3}, Zhiwen Luo, MD^{1,2,3}, Xiaoming Liu, MD⁴, Lili Zhao, MD⁶, Yi Xie, MD⁶, Yaowei Xu, MD⁶, Shuo Li, MD¹, Wenbo Meng, MD, PhD^{1,2,3}, Xiaodong Xie, PhD⁵, and Xun Li, MD, PhD^{1,2,3,7}

Abstract

Histological differentiation is a major pathological criterion indicating the risk of tumor invasion and metastasis in patients with hepatocellular carcinoma. The degree of tumor differentiation is controlled by a complex interacting network of associated proteins. The principal aim of the present study is to identify the possible differentiation-related proteins which may be used for early diagnosis and more effective therapies. We compared poorly differentiated and well-differentiated hepatocellular carcinoma tissues by using 2-dimensional gel electrophoresis and matrix-assisted laser desorption ionization time-of-flight mass spectrometry. Among the 11 identified protein spots, 6 were found to be upregulated in poorly differentiated hepatocellular carcinoma tissues and 5 were correspondingly downregulated. Immunohistochemistry was performed on 106 hepatocellular carcinoma tissues to confirm the results of the proteomic analysis. By using bioinformatic tools GO and STRING, these proteins were found to be related to catalytic activity, binding, and antioxidant activity. In particular, our data suggest that overexpression of peroxiredoxin-2, annexin A2, and heat shock protein β -I was correlated with tumor invasion, metastasis, and poor prognosis, and therefore, these proteins may serve as potential diagnostic and therapeutic biomarkers.

Keywords

HCC, proteomics, differentiation, immunohistochemistry, bioinformation, biomarkers

¹ Special Minimally Invasive Surgery, The First Clinical Medical College of Lanzhou University, The First Hospital of Lanzhou University, Lanzhou, Gansu, China

² Hepatopancreatobiliary Surgery Institute of Gansu Province, Clinical Medical College Cancer Center of Lanzhou University, Lanzhou, Gansu, China

³ Biological Therapy and Regenerative Medicine Transformation Center of Gansu Province, Lanzhou, Gansu, China

⁴ Department of General Surgery, Petrochemical General Hospital of Lanzhou, Lanzhou, Gansu, China

⁵ Institute of Genetics, School of Basic Medical Sciences, Lanzhou University, Lanzhou, Gansu, China

⁶ The Second Clinical Medical College of Lanzhou University, Lanzhou, Gansu, China

⁷ The Second Department of General Surgery, The First Hospital of Lanzhou University, Lanzhou, Gansu, China

Corresponding Authors:

Wenbo Meng, MD, PhD, Special Minimally Invasive Surgery Department, The First Hospital of Lanzhou University, Hepatopancreatobiliary Surgery Institute of Gansu Province, Clinical Medical College Cancer Center of Lanzhou University, Biological Therapy and Regenerative Medicine Transformation Center of Gansu Province, Lanzhou, Gansu 730000, China.

Email: mengwb@lzu.edu.cn

Xun Li, MD, PhD, The Second Department of General Surgery, The First Hospital of Lanzhou University, Hepatopancreatobiliary Surgery Institute of Gansu Province, Clinical Medical College Cancer Center of Lanzhou University, Biological Therapy and Regenerative Medicine Transformation Center of Gansu Province, Lanzhou, Gansu 730000, China.

Email: drlixun@163.com



Abbreviations

ALDOA, fructose-bisphosphate aldolase A; ANXA2, annexin A2; CALR, calreticulin; 2-DE, 2-dimensional gel electrophoresis; ECHM, enoyl-CoA-hydratase mitochondrial; ECM, extracellular matrix; FGB, fibrinogen β chain; GSTO1, glutathione-S-transferase ω -1; HCC, hepatocellular carcinoma; HPT, haptoglobin; HSPB1, heat shock protein β -1; IEF, isoelectric focusing; MALDI-TOF-MS, matrix-assisted laser desorption ionization time-of-flight mass spectrometry; MAPK, mitogen-activated protein kinase; MAPKAPK2, mitogen-activated protein kinase-activated protein kinase 2; MMPs, matrix metalloproteinases; P53, tumor protein p53; PRDX2, peroxiredoxin-2; SDS-PAGE, sodium dodecyl sulfate polyacrylamide gel electrophoresis; TF, serotransferrin; TGF, transforming growth factor; VEGF, vascular endothelial growth factor; CHAPS, 3-(3-cholamidopropyl)dimethylammoniumpropane sulfonate; 2DE-PAGE, polyacrylamide gel electrophoresis, two-dimensional; AFP, alpha-fetoprotein; HBV, hepatitis B virus; HCV, hepatitis C virus; IPG, immobilized pH gradient; MOWSE, molecular weight search; CCKR, cholecystokinin A receptor; RhoA, Ras homologous member A; Rac1, Ras-related C3 botulinum toxin substrates 1; Rho/ROCK, Rho-associated protein kinase.

Received: January 11, 2017; Revised: May 03, 2017; Accepted: August 18, 2017.

Introduction

Hepatocellular carcinoma (HCC) is one of the most common cancers worldwide and the third common cause of cancer mortality with nearly 746 000 deaths per year.¹ Hepatocellular carcinoma is highly prevalent in Asia, especially in China. The incidence and mortality rates of HCC have increased substantially over the last decades.² Despite considerable improvement in the treatment modalities, the overall prognosis for patients with HCC is still poor. Radical resection for the early-stage disease is considered the best treatment option for HCC, but the overall survival is dismal, with the mean and median overall postsurgery survival being 38 and 29 months, respectively.³ The reported 5- and 10-year overall survival rates were 34.4% and 10.5%, respectively, and the disease-free survival rates were 23.3% and 7.8%, respectively.^{3,4} Patients with poorly differentiated HCC are more likely to develop invasive and metastatic diseases with much worse prognosis than those with well-differentiated tumors.⁵ The molecular mechanisms dictating tumor differentiation in HCC are poorly understood.

In this study, we aimed to study the differential expression of the proteome between well-differentiated and poorly differentiated HCC tissues. By using 2-dimensional gel electrophoresis (2-DE) technique combined with matrix-assisted laser desorption ionization time-of-flight mass spectrometry (MALDI-TOF MS), we identified several differentially expressed proteins that might prove useful for the diagnosis and prognosis of patients with HCC.

Patients and Methods

Patients, Tissue Collection, and Preparation

Liver tissues were obtained from 20 patients (average age 51.2 ± 12.3 years) who underwent surgical liver resection for HCC at the First Hospital of Lanzhou University. Informed written consents were obtained from all patients and the study protocol was approved by the ethics committee of the First Clinical Medical College of Lanzhou University. The basic demographic data for all patients are listed in Table 1. None of the patients in this study received any preoperative therapy.

Tumors were classified into poorly differentiated and well-differentiated groups according to the Specification for Diagnosis and Treatment of Primary Liver Cancer.⁶ One hundred milligram of each sample was homogenized in liquid nitrogen and lysed in 0.5 mL lysis buffer (7 mol/L urea, 2 mol/L thiourea, 4% 3-(3-cholamidopropyl)dimethylammoniumpropane sulfonate (CHAPS), 65 mmol/L dithiothreitol, 0.2% Bio-Lyte 3/10 ampholyte, and 40 mmol/L Tris-HCl, pH 7.2) supplemented with 4% complete protease inhibitor cocktail (EDTA-free). The samples were then sonicated on ice for 10 cycles, each consisting of 5-second sonication followed by a 10-second break. After centrifugation at 16 000 rpm for 60 minutes at 4°C, the precipitation was removed and the supernatant retained for subsequent polyacrylamide gel electrophoresis, two-dimensional (2D-PAGE) analysis. Protein concentration was measured by the Bradford assay⁷ (Tiangen, Beijing, China).

2-Dimensional Gel Electrophoresis and Image Analysis

The above-prepared protein samples were analyzed by 2-DE, and triplicate electrophoresis was performed for each pair of protein samples (well-differentiated and poorly differentiated). The 2-DE analysis of whole tissue lysates (100 mg) was conducted with isoelectric focusing (IEF) and electrophoresis units. Isoelectric focusing (the first dimension of 2-DE) was conducted with Bio-Rad PROTEAN IEF Cell (Hercules, California), according to the manufacturer's instructions. Proteins were focused for 30 minutes at 250 V, 30 minutes at 500 V, 2 hours at 1000 V, then a gradient was applied from 1000 to 10 000 V over a period of 5 hours, and focusing was continued at 10 000 V for 6.5 hours to give a total of 95 kVh on an IPGphor. After IEF, pH gradient strips were equilibrated and the samples were subjected to the second-dimensional separation by sodium dodecyl sulfate polyacrylamide gel electrophoresis (SDS-PAGE) in 1.0-mm-thick 10% polyacrylamide gels in a Bio-Rad PROTEAN II xi Cell system run at a voltage of 80 V per gel for the initial 30 minutes and 220 V for 8 hours thereafter. The second-dimensional SDS-PAGE was developed until the bromophenol blue dye marker had reached the bottom of

Table 1. Patients' Clinical Data.

Patient Code	Gender	Age	Differentiation Status	Barcelona Staging	AFP Value	Child-Pugh Classification	Resection Mode	Hepatitis B virus (HBV)	Hepatitis C virus (HCV)
1	Female	72	P	A2	>1000	A	Hepatectomy	Positive	Negative
2	Female	57	P	A1	160.5	A	Hepatectomy	Positive	Negative
3	Male	45	P	B	>1210	A	Hepatectomy	Positive	Negative
4	Female	39	P	A1	1.4	A	Hepatectomy	Positive	Negative
5	Male	36	P	C	>1210	B	Hepatectomy	Positive	Negative
6	Female	49	P	A1	1.4	A	Hepatectomy	Positive	Negative
7	Female	59	P	A1	8.1	A	Hepatectomy	Positive	Negative
8	Male	62	P	A2	210.0	A	Hepatectomy	Positive	Negative
9	Male	45	P	A1	10.5	A	Hepatectomy	Positive	Negative
10	Male	54	P	A1	8.4	A	Hepatectomy	Positive	Negative
11	Female	38	W	A1	5.5	A	Hepatectomy	Positive	Negative
12	Female	47	W	A2	216.0	A	Hepatectomy	Positive	Negative
13	Female	65	W	A1	197.0	A	Hepatectomy	Positive	Negative
14	Male	69	W	A1	2.3	A	Hepatectomy	Positive	Negative
15	Male	42	W	B	711.0	A	Hepatectomy	Positive	Negative
16	Male	53	W	A1	46.0	A	Hepatectomy	Positive	Negative
17	Male	71	W	A1	4.2	A	Hepatectomy	Positive	Negative
18	Female	59	W	A1	1.1	A	Hepatectomy	Positive	Negative
19	Female	66	W	A2	201.0	A	Hepatectomy	Positive	Negative
20	Male	68	W	A1	4.4	A	Hepatectomy	Positive	Negative

Abbreviations: AFP, alpha-fetoprotein; P, poorly differentiated hepatocellular carcinoma; W, well-differentiated hepatocellular carcinoma.

the gel. The gels were stained using silver nitrate and then scanned with Bio-Rad VersaDoc 4000 imaging system. Automatic image analysis was conducted using the PDQuest 8.0 software (Bio-Rad), followed by manual matching. Protein spots with more than 2-fold change in density in a consistently increased or decreased direction were considered to be differentially expressed and were selected for further analysis.

The MALDI-TOF-MS Analysis and Database Searches

Protein spots of interest were cut out manually from the gel and put into siliconized microcentrifuge tubes. In-gel digestion, MALDI-TOF-MS, and database searching were performed by a commercial company (Shanghai Boyuan Biological Technology Co Ltd, Shanghai, China). The protein spots were analyzed with an ABI 4800 plus MALDI-TOF/TOF mass spectrometer (AB SCIEX, Les Ulis, France) after in-gel digestion. Peptide mass mapping was carried out using the Mascot V2.1 search engine (Matrix Science, London, United Kingdom) against the NCBI protein databases with a GPS Explorer software, V3.6 (Applied Biosystems, Waltham, Massachusetts). Proteins were successfully identified (Figure 1).

Immunohistochemistry

To confirm the identified proteins, immunohistochemical staining was performed on 106 formalin-fixed, paraffin-embedded tissue samples from patients with HCC who underwent surgical liver resection at the First Hospital of Lanzhou University from June 2014 to May 2016. None of these patients received chemotherapy or radiation therapy before surgical liver resection. Paraffin-embedded tissues were cut into 4- μ m

sections using the CSA II system (DAKO, Glostrup, Denmark). For antigen retrieval, the sections were autoclaved in 10 mM citrate buffers (pH 6.0) at 120°C for 10 minutes. Rabbit anti-ANXA2 (Cat. No: YT0236), anti-HSPB1 (Cat. No: YM3356), anti-peroxiredoxin-2 (PRDX2; Cat. No: YT1706), and anti-calreticulin (CALR; Cat. No: YT0620)—all obtained from ImmunoWay Biotechnology Company (Plano, Texas)—were diluted at 1:300. Staining was assessed by 2 independent observers who were blinded to clinical data. Staining evaluation was based on the dominant differentiation area of the tumor tissues if varying degrees of differentiation are present in the entire tumor tissues. Five fields were randomly selected at high magnification (200 \times), and at least 1000 cells were counted. Positive staining is defined as yellow or yellowish brown granules being present within cell. The staining intensity was semi-quantitatively scored as follows: 0, no stain (colorless); 1, yellow stain; 2, brown stain; and 3, dark brown. Based on the percentage of positive staining, the extent of positivity was semi-quantitatively scored as follows: 0, less than 5% of cells are positively stained; 1, 6% to 25% of cells are positively stained; 2, 25% to 50% of cells are positively stained; 3, 51% to 75% of cells are positively stained; and 4, >75% cells are positively stained. The final positivity score was calculated as staining intensity \times staining extent, with 0 being negative, 1 to 3 being weakly positive, 4 to 7 being positive, and 8 to 12 being strongly positive.

Bioinformatics Analysis

The bioinformatics analysis of the expression pattern was performed using the GENECARDS (<http://www.genecards.org/>),

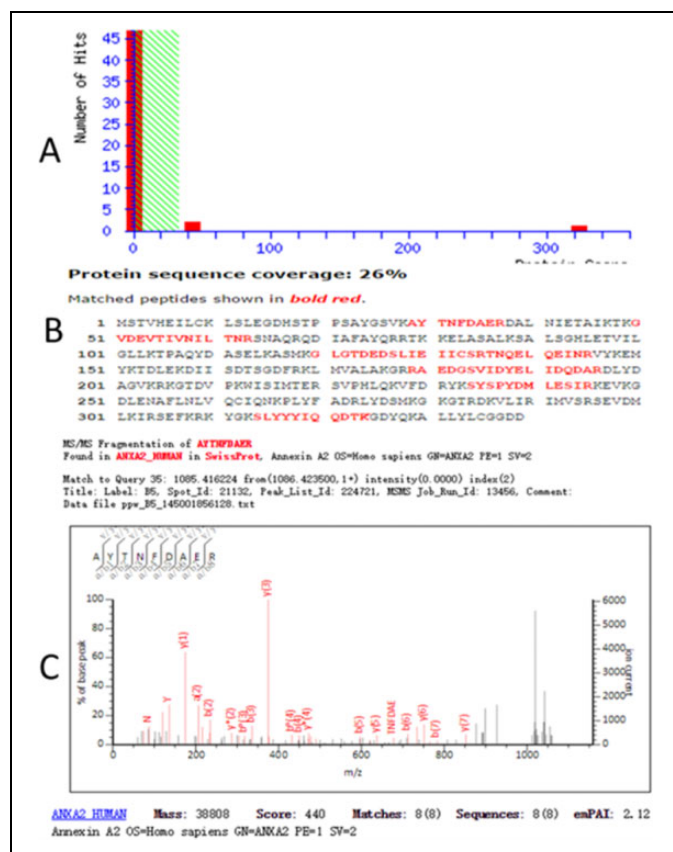

Figure 1. The result of the MALDI-TOF MS analysis of spots cut from the 2-DE gels confirms the protein was ANXA2. A, Mascot histogram of scores; B, protein amino acid sequence, the red parts indicate matching sequence; C, MALDI-TOF-MS of some peptides (MS/MS) maps. ANXA2 indicates annexin A2; 2-DE, two-dimensional gel electrophoresis; MALDI-TOF MS, matrix-assisted laser desorption ionization time-of-flight mass spectrometry.

GO (<http://geneontology.org/>), and KEGG (<http://www.kegg.jp/kegg/>). Protein network for disease regulated proteins was also constructed using the STRING software (<http://string-db.org/>). The underlying database informs on known and predicted protein-protein interaction, and the constructed networks are based on active prediction methods of neighborhood, gene fusion, co-occurrence, co-expression, databases, and textmining.

Statistical Analysis

All experiments were repeated at least 3 times. Data from immunohistochemical staining were from a single experiment that was quantitatively similar to the replicate experiments. Statistical significance was determined using unpaired Student *t*-test. A *P* value of less than .05 is considered statistically significant.

Results

Profiling of Differentially Expressed Proteins in HCC by 2-DE

A 2-DE using nonlinear immobilized pH gradient (IPG) ranging from pH 3 to 10 was performed to separate the proteins

extracted from well- and poorly differentiated HCC tissues. Approximately 650 to 700 protein spots were detected and 184 differentially expressed proteins were identified between the well- and poorly differentiated HCC tissues by 2-DE (Figure 2), in which 40 proteins showed >2-fold disparity in expression levels. The up- and downregulated protein spots exhibiting 4-fold difference in signal intensity ($P < .05$, *t* test, 95% confidence intervals) were excised from the gel.

Protein Identification by MALDI-TOF-MS

Eleven protein spots were identified, among which 6 were upregulated and 5 downregulated in poorly differentiated HCC tissues. Corresponding amino acid residue numbers are indicated on peaks that were matched to the identified protein based on a query of the database NCBI nr. The upregulated proteins include glutathione-S-transferase ω -1 (GSTO1), PRDX2, annexin A2 (ANXA2), heat shock protein β -1 (HSPB1), haptoglobin (HPT), and enoyl-CoA-hydratase mitochondrial (ECHM). The downregulated proteins include fructose-bisphosphate aldolase A (ALDOA), CALR, fibrinogen β chain (FGB), serotransferrin (TF), and hemoglobin subunit β . The identification information data including isoelectric point (pI), molecular weight, accession number, and molecular weight search (MOWSE) score are summarized in Table 2.

The ANXA2, HSPB1, PRDX2, and CALR were validated by the immunohistochemical staining (Figure 3). The expression of ANXA2, HSPB1, and PRDX2 was closely correlated with the tumor differentiation status, which was decreased from poorly differentiated tumor to well-differentiated tumor (Figure 3C-H). The expression of CALR had an opposite pattern, which was increased from poorly differentiated tumor to well-differentiated tumor (Figure 3I-J). In addition, ANXA2 was mainly localized on the cytomembrane of HCC cells (Figure 3C and D). By the independent samples *t* test, the differential expression of all 4 proteins was statistically significant ($P < .01$; Figure 4).

Bioinformatics Analysis

According to the GO (<http://geneontology.org/>) classification system, the biological roles of the differentially expressed proteins were categorized into 16 different categories (Figure 5A). By molecular functional analysis, ECHM, PRDX2, and GSTO1 were shown to be involved in catalytic activity (36%), FGB and CALR in binding (29%), TF in transporter activity (7%), ALDOA in enzyme regulator activity (7%), PRDX2 in antioxidant activity (7%), and GSTO1 in structural molecule activity (7%; Figure 5B). By biological process analysis, the largest proportion of differentially expressed proteins including CALR, GSTO1, ANXA2, HSPB1, and ECHM was in metabolic process (28.6%; Figure 5C). By pathway analysis, HSPB1 was shown to be involved in many signaling pathways such as vascular endothelial growth factor (VEGF) (P00056),

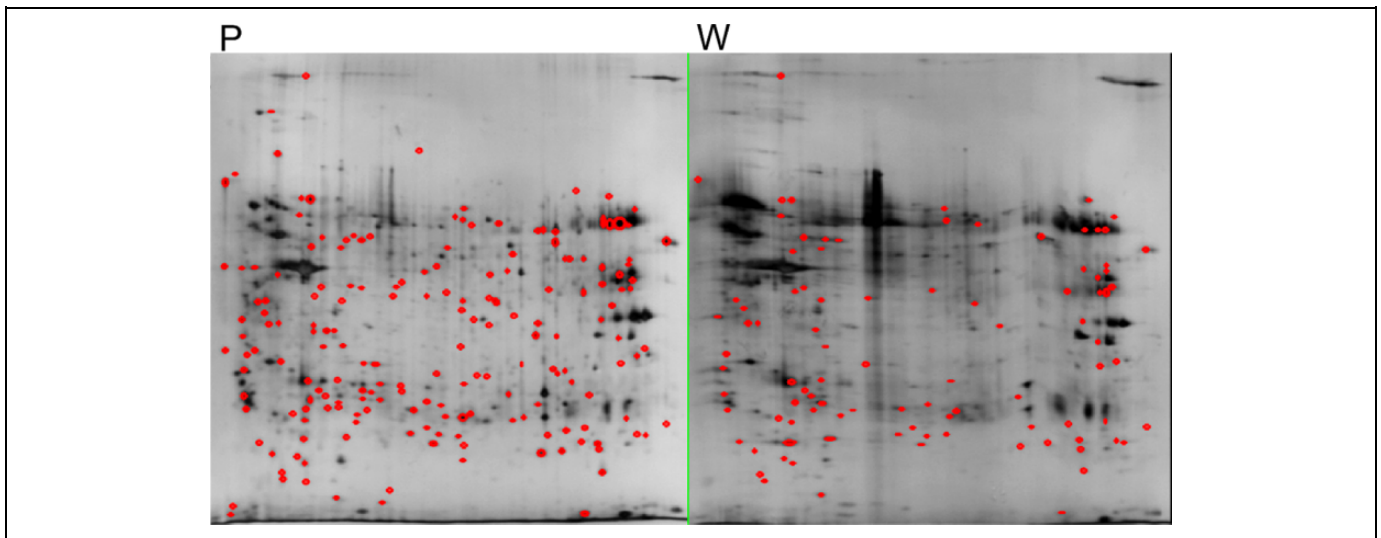

Figure 2. Representative 2-D gel images of HCC tissues depicting identified protein spots that are differentially expressed between the poorly and well-differentiated tissues. 2D indicates 2-dimensional; HCC, hepatocellular carcinoma; P, poorly differentiated HCC group; W, well-differentiated HCC group.

Table 2. Proteins Identified by MALDI-TOF-MS.^a

Protein Name	Gene Name	Accession No.	Calculated PI	Nominal Mass (Mr)	Mascot Score	Expression in Poorly Differentiated Tissues
Fructose-bisphosphate aldolase A	ALDOA_HUMAN	P04075	8.3	39 851	324	Decreased
Calreticulin	CALR_HUMAN	P27797	4.29	48 112	63	Decreased
Fibrinogen β chain	FIBB_HUMAN	P02675	8.54	56 577	36	Decreased
Serotransferrin	TRFE_HUMAN	P02787	6.81	79 294	309	Decreased
Hemoglobin subunit β	HBB_HUMAN	P68871	6.75	15 988	394	Decreased
Glutathione-S-transferase ω -1	GSTO1_HUMAN	P78417	6.23	27 548	117	Increased
Peroxiredoxin-2	PRDX2_HUMAN	P32119	5.66	21 878	373	Increased
Annexin A2	ANXA2_HUMAN	P07355	7.57	38 808	440	Increased
Heat shock protein β -1	HSPB1_HUMAN	P04792	5.98	22 826	135	Increased
Haptoglobin	HPT_HUMAN	P00738	6.13	45 861	464	Increased
Enoyl-CoA-hydratase mitochondrial	ECHM_HUMAN	P30084	8.34	31 823	449	Increased

Abbreviation: MALDI-TOF-MS, matrix-assisted laser desorption ionization time-of-flight mass spectrometry

^aValidation of the differentially expressed proteins by immunohistochemical staining.

p38 mitogen-activated protein kinase (MAPK; P05918), angiogenesis (P00005), and cholecystinin A receptor (CCKR) (P06959). FGB was shown to be involved in plasminogen-activating cascade (P00050) and blood coagulation (P00011) and ALDOA in fructose galactose metabolism (P02744) and glycolysis (P00024; Figure 5D).

Analysis by active interaction sources from textmining, experiments, databases, co-expression, neighborhood, gene fusion, and co-occurrence by STRING indicated that ANXA2, PRDX2, and HSPB1 interacted with multiple proteins such as matrix metalloproteinase-2 (MMP2), MMP9, tumor protein p53 (P53), MAPK14, mitogen-activated protein kinase-activated protein kinase 2 (MAPKAPK2), and plasminogen activator. All of the proteins were shown to be involved in cell proliferation, invasion, metastasis, and the development of malignant tumors (Figure 6).

Discussion

Histological differentiation is an important factor affecting the prognosis of malignant tumors. Poorly differentiated HCC tissues tend to have stronger ability to invade the neighboring tissues and migrate to distant organs.⁸ In this study, we identified 11 proteins that showed the most significantly differential expression between the well- and poorly differentiated HCC tissues. Six proteins were found to be upregulated in poorly differentiated HCC tissues. Glutathione-S-transferase ω -1, HPT, and ECHM were reported in many types of cancers such as cancers of lung, breast, head and neck, bladder, and colon,⁹⁻¹³ but their expression status in liver cancer has been rarely reported. In contrast, ANXA2, PRDX2, and HSPB1 have been well studied in HCC, and their biological functions have been shown to be directly or indirectly implicated in the malignant behavior of HCC cells.

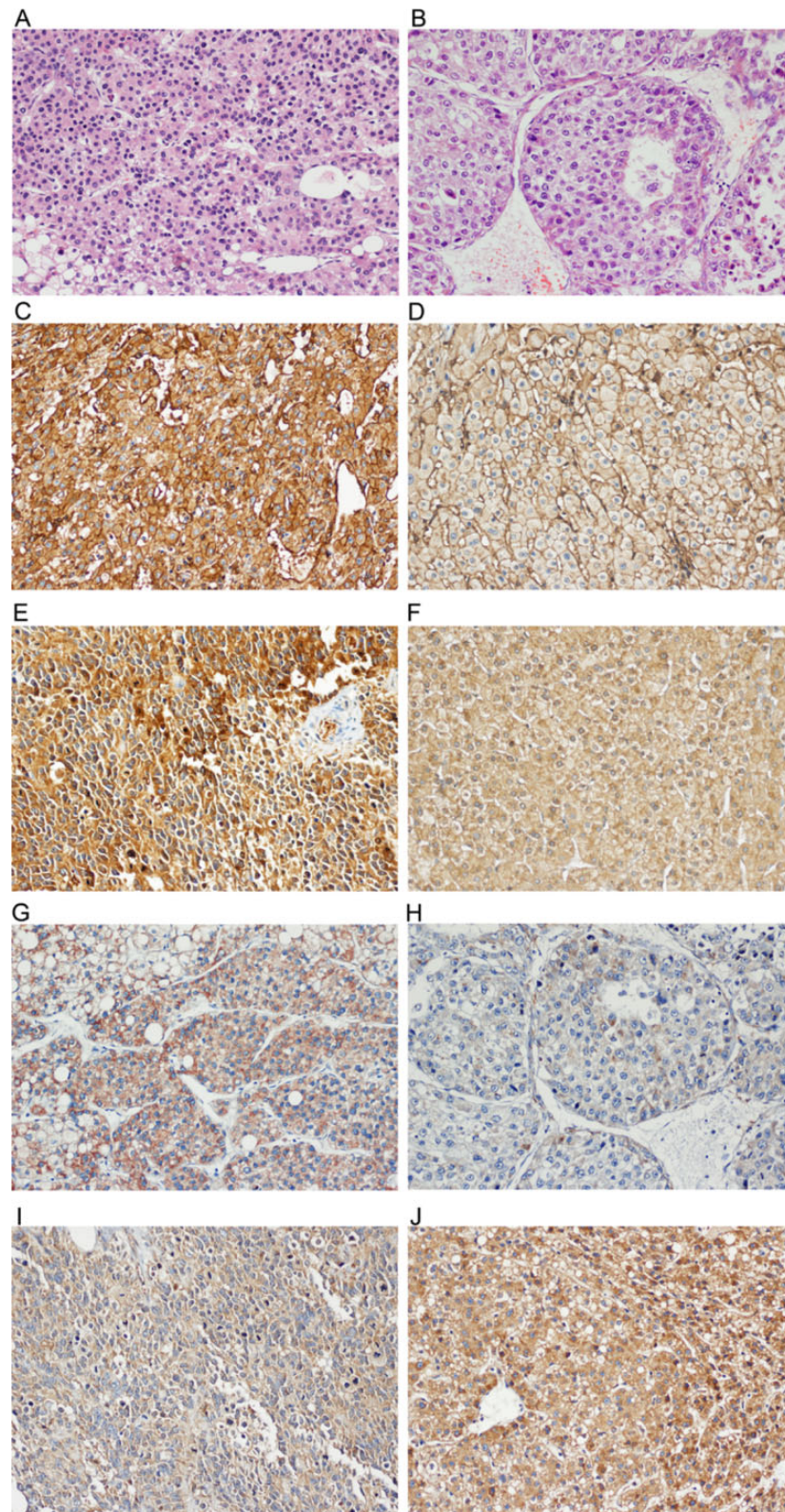

Figure 3. H&E staining demonstrating the well-differentiated HCC (A) and poorly differentiated HCC (B). Immunohistochemistry for ANXA2 in poorly differentiated HCC (C), ANXA2 in well-differentiated HCC (D), PRDX2 in poorly differentiated HCC (E), PRDX2 in well-differentiated HCC (F). Heat shock protein β -1 in poorly differentiated HCC (G), HSPB1 in well-differentiated HCC (H), CALR in poorly differentiated HCC (I), and CALR in well-differentiated HCC (J). ANXA2, annexin A2; CALR, calreticulin; HCC, hepatocellular carcinoma; HSPB1, heat shock protein β -1; PRDX2, peroxiredoxin-2.

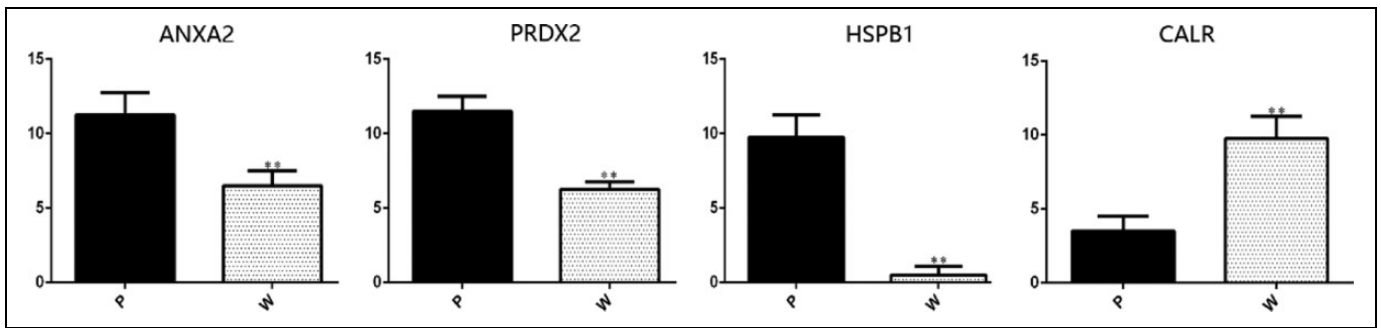

Figure 4. The semi-quantitative analysis of the expression levels of 4 proteins in poorly differentiated (P) and well-differentiated (W) HCC tissues as determined by immunohistochemical staining was performed by *t* test. HCC indicates hepatocellular carcinoma.

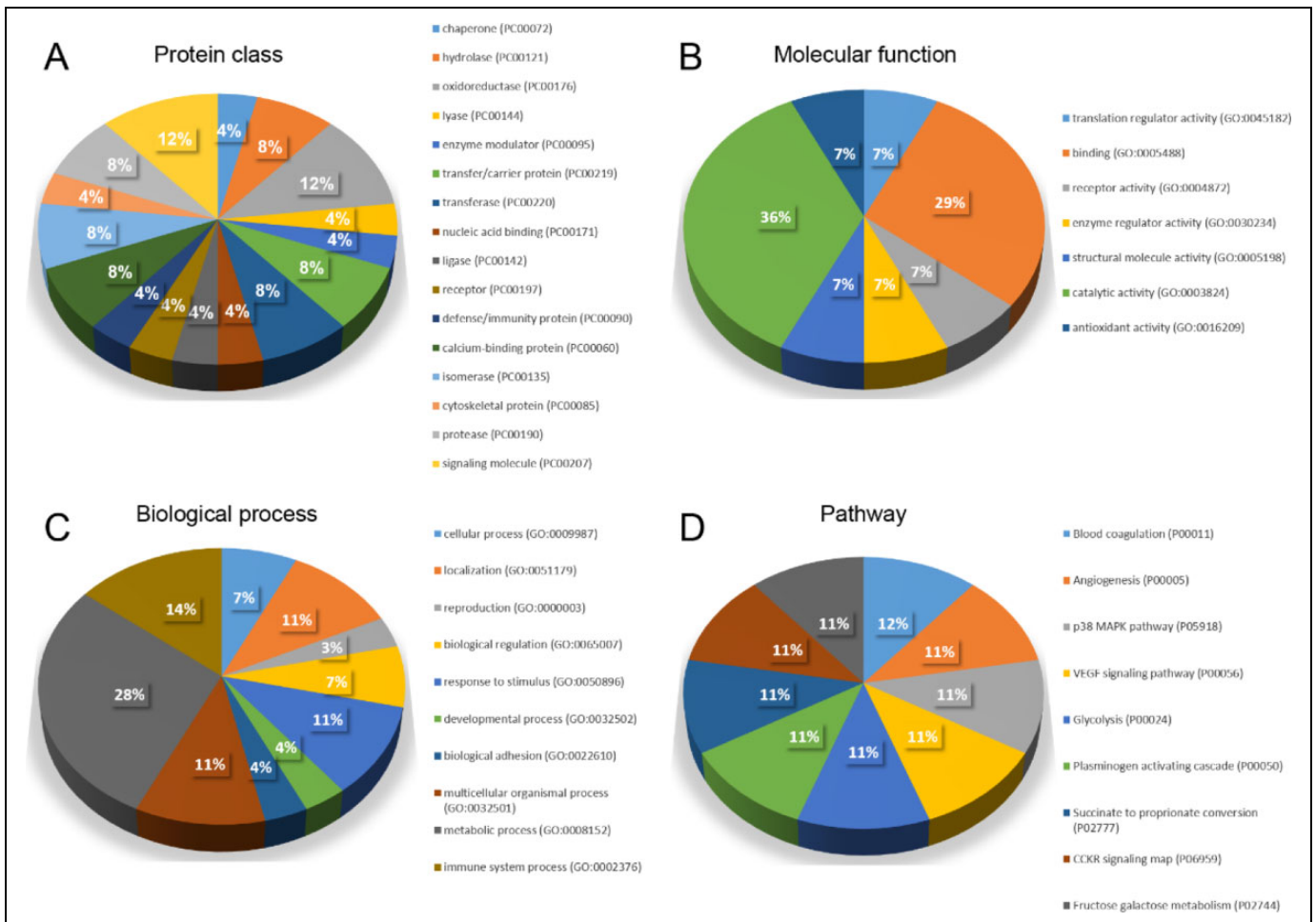

Figure 5. Pie chart depicting the identified proteins characterized by GO category. Proteins were classified in terms of their roles in protein class (A), molecular function (B), biological process (C) and pathway (D).

ANXA2 belongs to ANXA protein family with membrane-bound and Ca^{2+} -mediated capacities.¹⁴ It is expressed in most eukaryotic cells.¹⁵ ANXA2 may form single, heterodimer, and heterologous tetramers and plays a critical role in the invasion, metastasis, and angiogenesis of solid tumors.¹⁶ ANXA2 has been reported overexpressed in differentiation status of many cancers, and as such dysregulation of ANXA2 has been reported to be involved in the development and metastasis of

these cancers.¹⁷ In Ras homologous member A (RhoA) and Ras-related C3 botulinum toxin substrates 1 (Rac1) signaling pathway, the phosphorylated ANXA2 together with Rho-associated protein kinase (Rho/ROCK)-mediated actin restructuring and cell adhesion promotes amoeboid movement and mesenchymal movement of HCC cell.¹⁸ The ANXA2 binds to protein ligand P11 to form heterogeneous tetramers on the outside of the cell membrane and interacted with tissue

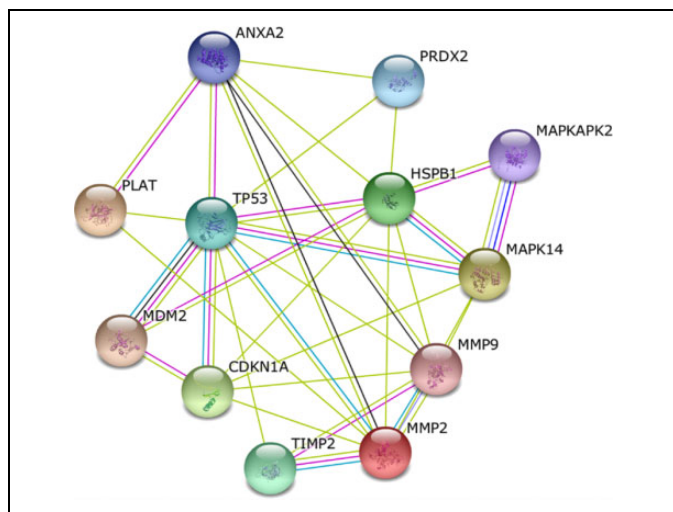

Figure 6. The simulated functional network of proteins that were differentially displayed in STRING database.

plasminogen activator. The heterogeneous tetramers enhance the fibrinolytic enzyme on tumor angiogenesis and tissue reconstruction.¹⁹⁻²¹ Heterogeneous tetramers also activate MMPs, which facilitate the degradation of the extracellular matrix (ECM) and therefore promote tumor invasion and metastasis.²² Previous research has shown that the overexpression of ANXA2 is correlated with poor prognosis in many types of cancer, such as gastric carcinoma,^{23,24} colorectal cancer,^{25,26} esophageal squamous cell carcinoma,^{27,28} renal cell carcinoma,^{29,30} lung cancer,³¹ and multiple myeloma.³² ANXA2 is an effective method for evaluating the extent of angiogenesis and for distinguishing HCC from nonneoplastic liver tissue, but the role of ANXA2 in neovascularization is not completely understood.³³ As demonstrated by immunohistochemical staining, ANXA2 protein is mostly located on the cell membrane. Overexpression of ANXA2 was present in poorly differentiated HCCs ($P < .01$). Although the source of ANXA2 in poorly differentiated HCC is not clear, the fact that ANXA2 is overexpressed in poorly differentiated HCC tissues indicates its role in mediating the invasion and metastasis of HCC.

HSPB1 is an important member of the HSP family.³⁴ Its main function is to protect cells from stress injuries, but it is also involved in cell differentiation and invasion,³⁵ signal transduction,³⁶ and apoptosis.³⁷ In VEGF signaling pathway, HSPB1 indirectly activates prion protein identification, causing intracellular accumulation of actin and alterations of cell morphology, thereby contributes to cell movement.³⁸ Heat shock protein β -1 has also been found to increase the activity of MMP2 and MMP9, leading to degradation of ECM and increased potential for invasion and metastasis of malignant cells.³⁹ Previous research has shown that silencing of HSPB1 significantly reduced the migration of invasive SK-Hep-1 cells, besides poorly differentiated HCCs tended to express more HSPB1 than well-differentiated HCCs.⁴⁰ HSPB1 together with its partners is suggested to contribute to tumor growth and progression in HCC by activating multiple signaling pathways

responsible for the HCC proliferation and other malignant features.⁴¹ In our study, immunohistochemical staining has revealed a significant overexpression of HSPB1 in poorly differentiated HCCs. Hence, HSPB1 may likely serve as a biomarker for early detection and therapeutic targets for HCC. More studies in animal model and large cohort of patients with HCC are warranted to confirm this aspect.

Peroxiredoxin-2 is involved in the regulation of redox generation, cell division, and differentiation.⁴² It can enhance the cytotoxic activity of NK cells.⁴³ However, the role of PRDX2 on regulating tumor growth and development has not yet been clearly defined, and even in the same cancer, conflicting results have been published. It was reported that PRDX2 could scavenge reactive oxygen species such as hydrogen peroxide and promote tumor cell apoptosis.⁴⁴ In colorectal cancer, PRDX2 could promote cancer growth by stimulating vascular genesis and protecting cancer cells from oxidative stress-induced cell death.^{45,46} However, overexpression of PRDX2 was also found to inhibit transforming growth factor (TGF) β 1-induced epithelial-mesenchymal transition and migration of colonic epithelial cells.⁴⁷ In HCC, the role of PRDX2 is inconclusive. In our current study, overexpression of PRDX2 in HCC was mainly observed in poorly differentiated cancer tissues.

The downregulated protein CALR is a multifunctional protein mostly residing in endoplasmic reticulum (ER), where it functions as a molecular chaperone and a regulator for Ca^{2+} homeostasis.^{48,49} Furthermore, non-ER CALR is also involved in the regulation of many biological functions such as gene expression, transcriptional regulation, RNA stability, immune response, cell proliferation, migration, adhesion, and apoptosis.⁵⁰ More evidences indicate that CALR has great impacts for the development of different cancers and the effect of CALR on tumor formation and progression may depend on cell types and clinical stages.⁵¹⁻⁵³ In addition, CALR is required for TGF- β -stimulated ECM production.⁵⁴ In HCC cells, CALR can inhibit their growth, invasion, and cell cycle progression by downregulating CALR.⁵⁰ In our study, overexpression of CALR was mostly observed in the well-differentiated HCC tissue.

Network analysis and literature mining revealed that the identified proteins were functionally linked to certain signal pathways that are known to be frequently activated in HCC and many other malignant tumors.^{55,56} By bioinformatics analysis, we propose that ANXA2, PRDX2, and HSPB1 may interact with MMP2 and MMP9 to enhance tumor cell invasion, and they may interact with P53, MAPK14, and MAPKAPK2 to accelerate tumor cell proliferation. They may interact with VEGF and p38 MAPK to promote the development of malignant tumors. Overexpression of ANXA2, PRDX2, and HSPB1 may indicate a poor differentiation of HCC tumors and a poor prognosis of patients with HCC.

Conclusion

Six proteins were found to be significantly upregulated in poorly differentiated HCC tissues, among them overexpression

of ANXA2, PRDX2, and HSPB1 was significantly associated with invasion and metastasis and is closely correlated with the degree of histological differentiation. These proteins may play an important role in the development of HCC and may serve as potential diagnostic and therapeutic biomarkers for this cancer.

Authors' Note

Sheng Zhao and Gang Su contributed equally to this article.

Declaration of Conflicting Interests

The author(s) declared no potential conflicts of interest with respect to the research, authorship, and/or publication of this article.

Funding

The author(s) disclosed receipt of the following financial support for the research, authorship, and/or publication of this article: The National Natural Science Foundation of China (31570509), Gansu Provincial Administration of traditional Chinese Medicine(GZK-2015-69), The provincial National Natural Science Foundation of Gansu (145RJA113), West Light Foundation of The Chinese Academy of Science [(2015) 90], The Health Industry Research Program Management Project of Gansu Province Fund (GWGL2010-23), and Science and Technology Project of China National Petroleum Corporation Lanzhou Petrochemical Company (LZSH201715-2).

References

- Torre LA, Bray F, Siegel RL, Ferlay J, Lortet-Tieulent J, Jemal A. Global cancer statistics, 2012. *CA Cancer J Clin*. 2015;65(2): 87-108.
- Chen W, Zheng R, Baade PD, et al. Cancer statistics in China, 2015. *CA Cancer J Clin*. 2016;66(2):115-132.
- Hanazaki K, Kajikawa S, Shimozawa N, et al. Survival and recurrence after hepatic resection of 386 consecutive patients with hepatocellular carcinoma. *J Am Coll Surg*. 2000;191(4): 381-388.
- Thomas MB, Zhu AX. Hepatocellular carcinoma: the need for progress. *J Clin Oncol*. 2005;23(13):2892-2899.
- Ker CG, Chen HY, Chen KS, et al. Clinical significance of cell differentiation in hepatocellular carcinoma. *Hepatogastroenterology*. 2003;50(50):475-479.
- Edmondson HA, Steiner PE. Primary carcinoma of the liver: a study of 100 cases among 48,900 necropsies. *Cancer*. 1954;7(3): 462-503.
- Bradford MM. A rapid and sensitive method for the quantitation of microgram quantities of protein utilizing the principle of protein-dye binding. *Anal Biochem*. 1976;72:248-254.
- Okawa T, Michaylira CZ, Kalabis J, et al. The functional interplay between EGFR overexpression, hTERT activation, and p53 mutation in esophageal epithelial cells with activation of stromal fibroblasts induces tumor development, invasion, and differentiation. *Genes Dev*. 2007;21(21):2788-2803.
- Sanguansin S, Petmitr S, O-Charoenrat P, Pongstaporn W, Pongstaporn W. Association of glutathione S-transferase omega gene polymorphisms with progression of head and neck cancer. *Mol Biol Rep*. 2012;39(12):10915-10920.
- Ada TG, Ada AO, Kunak SC, Alpar S, Gulhan M, Iscan M. Association between glutathione S-transferase omega 1 A140D polymorphism in the Turkish population and susceptibility to non-small cell lung cancer. *Arh Hig Rada Toksikol*. 2013;64(2): 61-67.
- Djukic TI, Savic-Radojevic AR, Pekmezovic TD, et al. Glutathione S-transferase T1, O1 and O2 polymorphisms are associated with survival in muscle invasive bladder cancer patients. *PLoS One*. 2013;8(9):e74724.
- Seibold P, Hall P, Schoof N, et al. Polymorphisms in oxidative stress-related genes and mortality in breast cancer patients—potential differential effects by radiotherapy? *Breast*. 2013; 22(5):817-823.
- Lombardi S, Fuoco I, di Fluri G, et al. Genomic instability and cellular stress in organ biopsies and peripheral blood lymphocytes from patients with colorectal cancer and predisposing pathologies. *Oncotarget*. 2015;6(17):14852-14864.
- Benz J, Hofmann A. Annexins: from structure to function. *Biol Chem*. 1997;378(3-4):177-183.
- Xu XH, Pan W, Kang LH, Feng H, Song YQ. Association of annexin A2 with cancer development (Review). *Oncol Rep*. 2015;33(5):2121-2128.
- Mussunoor S, Murray GI. The role of annexins in tumour development and progression. *J Pathol*. 2008;216(2):131-140.
- Wang CY, Lin CF. Annexin A2: its molecular regulation and cellular expression in cancer development. *Dis Markers*. 2014; 2014:308976.
- Zhao P, Zhang W, Wang SJ, et al. HAB18G/CD147 promotes cell motility by regulating annexin II-activated RhoA and Rac1 signaling pathways in hepatocellular carcinoma cells. *Hepatology*. 2011;54(6):2012-2024.
- Cesarman GM, Guevara CA, Hajjar KA. An endothelial cell receptor for plasminogen/tissue plasminogen activator (t-PA). II. Annexin II-mediated enhancement of t-PA-dependent plasminogen activation. *J Biol Chem*. 1994;269(33):21198-21203.
- Hajjar KA, Krishnan S. Annexin II: a mediator of the plasmin/plasminogen activator system. *Trends Cardiovasc Med*. 1999; 9(5):128-138.
- Ranson M, Andronicos NM. Plasminogen binding and cancer: promises and pitfalls. *Front Biosci*. 2003;8:s294-s304.
- Lokman NA, Ween MP, Oehler MK, Ricciardelli C. The role of annexin A2 in tumorigenesis and cancer progression *Cancer Microenviron*. 2011;4(2):199-208.
- Emoto K, Sawada H, Yamada Y, et al. Annexin II overexpression is correlated with poor prognosis in human gastric carcinoma. *Anticancer Res*. 2001;21(2B):1339-1345.
- Zhang Q, Ye Z, Yang Q, He X, Wang H, Zhao Z. Upregulated expression of annexin II is a prognostic marker for patients with gastric cancer. *World J Surg Oncol*. 2012;10:103.
- Shang J, Zhang Z, Song W, et al. S100A10 as a novel biomarker in colorectal cancer. *Tumour Biol*. 2013;34(6):3785-3790.
- Yang T, Peng H, Wang J, et al. Prognostic and diagnostic significance of annexin A2 in colorectal cancer. *Colorectal Dis*. 2013;15(7):e373-e381.
- Qi YJ, Wang LD, Jiao XY, et al. Dysregulation of annexin II expression in esophageal squamous cell cancer and adjacent tissues from a high-incidence area for esophageal cancer in Henan province [in Chinese]. *Ai Zheng*. 2007;26(7):730-736.

28. Li X, Zheng S, Liu Q, et al. Under-expression of annexin A2 is associated with Kazakh's esophageal squamous cell carcinoma. *Mol Carcinog.* 2015;54(9):779-788.
29. Zimmermann U, Woenckhaus C, Pietschmann S, et al. Expression of annexin II in conventional renal cell carcinoma is correlated with Fuhrman grade and clinical outcome. *Virchows Arch.* 2004;445(4):368-374.
30. Yang SF, Hsu HL, Chao TK, Hsiao CJ, Lin YF, Cheng CW. Annexin A2 in renal cell carcinoma: expression, function, and prognostic significance. *Urol Oncol.* 2015;33(1):22.e11-e22.e21.
31. Cui JW, Wang YL. Expression and function of annexin II in lung cancer tissue. *Asian Pac J Trop Med.* 2013;6(2):150-152.
32. Claudio JO, Masih-Khan E, Tang H, et al. A molecular compendium of genes expressed in multiple myeloma. *Blood.* 2002;100(6):2175-2186.
33. Yu GR, Kim SH, Park SH, et al. Identification of molecular markers for the oncogenic differentiation of hepatocellular carcinoma. *Exp Mol Med.* 2007;39(5):641-652.
34. Morino M, Tsuzuki T, Ishikawa Y, et al. Specific expression of HSP27 in human tumor cell lines in vitro. *In Vivo.* 1997;11(2):179-184.
35. Grzegorzolka J, Kurnol K, Piotrow P, et al. Hsp-27 expression in invasive ductal breast carcinoma. *Folia Histochem Cytobiol.* 2012;50(4):527-533.
36. Eckert RL, Efimova T, Dashti SR, et al. Keratinocyte survival, differentiation, and death: many roads lead to mitogen-activated protein kinase. *J Invest Dermatol Symp Proc.* 2002;7(1):36-40.
37. Garrido C, Schmitt E, Cande C, Vahsen N, Parcellier A, Kroemer G. HSP27 and HSP70: potentially oncogenic apoptosis inhibitors. *Cell Cycle.* 2003;2(6):579-584.
38. Qian L, Zhang Z, Shi M, et al. Expression and distribution of HSP27 in response to G418 in different human breast cancer cell lines. *Histochem Cell Biol.* 2006;126(5):593-601.
39. Voll EA, Ogden IM, Pavese JM, et al. Heat shock protein 27 regulates human prostate cancer cell motility and metastatic progression. *Oncotarget.* 2014;5(9):2648-2663.
40. Wang RC, Huang CY, Pan TL, et al. Proteomic characterization of annexin I (ANX1) and heat shock protein 27 (HSP27) as biomarkers for invasive hepatocellular carcinoma cells. *PLoS One.* 2015;10(10):e0139232.
41. Cheng J, Lv Z, Weng X, et al. Hsp27 acts as a master molecular chaperone and plays an essential role in hepatocellular carcinoma progression. *Digestion.* 2015;92(4):192-202.
42. Hirahashi M, Koga Y, Kumagai R, Aishima S, Taguchi K, Oda Y. Induced nitric oxide synthetase and peroxiredoxin expression in intramucosal poorly differentiated gastric cancer of young patients. *Pathol Int.* 2014;64(4):155-163.
43. Shau H, Huang AC, Faris M, Nazarian R, de Vellis J, Chen W. Thioredoxin peroxidase (natural killer enhancing factor) regulation of activator protein-1 function in endothelial cells. *Biochem Biophys Res Commun.* 1998;249(3):683-686.
44. Wang H, Ye Y, Yu ZL. Proteomic and functional analyses demonstrate the involvement of oxidative stress in the anticancer activities of oridonin in HepG2 cells. *Oncol Rep.* 2014;31(5):2165-2172.
45. Zhang S, Fu Z, Wei J, Guo J, Liu M, Du K. Peroxiredoxin 2 is involved in vasculogenic mimicry formation by targeting VEGFR2 activation in colorectal cancer. *Med Oncol.* 2015;32(1):414.
46. Lu W, Fu Z, Wang H, Feng J, Wei J, Guo J. Peroxiredoxin 2 is upregulated in colorectal cancer and contributes to colorectal cancer cells' survival by protecting cells from oxidative stress. *Mol Cell Biochem.* 2014;387(1-2):261-270.
47. Feng J, Fu Z, Guo J, et al. Overexpression of peroxiredoxin 2 inhibits TGF-beta1-induced epithelial-mesenchymal transition and cell migration in colorectal cancer. *Mol Med Rep.* 2014;10(2):867-873.
48. Boelt SG, Norn C, Rasmussen MI, et al. Mapping the Ca(2+) induced structural change in calreticulin. *J Proteomics.* 2016;142:138-148.
49. Karnabi E, Qu Y, Yue Y, Boutjdir M. Calreticulin negatively regulates the surface expression of Cav1.3 L-type calcium channel. *Biochem Biophys Res Commun.* 2013;437(4):497-501.
50. Feng R, Ye J, Zhou C, et al. Calreticulin down-regulation inhibits the cell growth, invasion and cell cycle progression of human hepatocellular carcinoma cells. *Diagn Pathol.* 2015;10:149.
51. Lu YC, Weng WC, Lee H. Functional roles of calreticulin in cancer biology. *Biomed Res Int.* 2015;2015:526524.
52. Hsu WM, Hsieh FJ, Jeng YM, et al. Calreticulin expression in neuroblastoma—a novel independent prognostic factor. *Ann Oncol.* 2005;16(2):314-321.
53. Yang MS, Wang HS, Wang BS, et al. A comparative proteomic study identified calreticulin and prohibitin up-regulated in adrenocortical carcinomas. *Diagn Pathol.* 2013;8:58.
54. Zimmerman KA, Graham LV, Pallero MA, Murphy-Ullrich JE. Calreticulin regulates transforming growth factor-beta-stimulated extracellular matrix production. *J Biol Chem.* 2013;288(20):14584-14598.
55. Jensen LJ, Kuhn M, Stark M, et al. STRING 8—a global view on proteins and their functional interactions in 630 organisms. *Nucleic Acids Res.* 2009;37(Database issue):D412-D416.
56. Szklarczyk D, Franceschini A, Kuhn M, et al. The STRING database in 2011: functional interaction networks of proteins, globally integrated and scored. *Nucleic Acids Res.* 2011;39(Database issue): D561-D568.