

Posterior Lumbar Interbody Fusion Using a Unilateral Single Cage and a Local Morselized Bone Graft in the Degenerative Lumbar Spine

Dong-Hee Kim, MD, Soon-Taek Jeong, MD, Sang-Soo Lee, MD

Department of Orthopaedic Surgery, Gyeongsang National University School of Medicine, Jinju, Korea

Background: We retrospectively evaluated the clinical and radiological outcomes of posterior lumbar interbody fusion (PLIF) with using a unilateral single cage and a local morselized bone graft.

Methods: Fifty three patients who underwent PLIF with a unilateral single cage filled with local morselized bone graft were enrolled in this study. The average follow-up duration was 31.1 months. The clinical outcomes were evaluated with using the visual analogue scale (VAS) at the pre-operative period, at 1 year post-operation and at the last follow-up, the Oswestry Disability Index, the Prolo scale and the Kim & Kim criteria at the last follow-up; the radiological outcomes were evaluated according to the change of bone bridging, the radiolucency, the instability and the disc height.

Results: For the clinical evaluation, the VAS pain index, the Oswestry Disability Index, the Prolo scale and the Kim & Kim criteria showed excellent outcomes. For the the radiological evaluation, 52 cases showed complete bone union at the last follow-up. Regarding the complications, only 1 patient had cage breakage during follow-up.

Conclusions: PLIF using a unilateral single cage filled with a local morselized bone graft has the advantages of a shorter operation time, less blood loss and a shorter hospital stay, as compared with the PLIF using bilateral cages, for treating degenerative lumbar spine disease. This technique also provides excellent outcomes according to the clinical and radiological evaluation.

Keywords: *Spinal fusion, Posterior lumbar interbody fusion, Unilateral single cage, Local morselized graft*

For patients who suffer with degenerative lumbar spine disease and who present with chronic back pain and neurological symptoms, decompression and spinal fusion surgeries such as anterior lumbar interbody fusion, posterior lumbar interbody fusion (PLIF) and posterolateral fusion are solutions for treating the pain and spinal instability. Anterior lumbar interbody fusion and PLIF are regarded as the most satisfying techniques.¹⁻⁴⁾

PLIF, which was popularized by Cloward in the early 1950s, has advantages for restoration of the disc height, disc

stabilization, nerve root decompression and reinforcement of the anterior spinal column, which is the weight-bearing axis.^{5,6)} In PLIF, two cages are usually inserted via a bilateral approach with extensive laminectomy or posterior facetectomy, and segmental pedicle screw fixation is additionally performed to prevent iatrogenic instability of the posterior joint.⁷⁻⁹⁾ Unfortunately, the extensive exposure required for circumferential fusion can cause unnecessary trauma to the posterior lumbar or the posterolateral musculoligamentous complex, and this can result in unsatisfactory clinical outcomes.⁹⁻¹¹⁾

The bone grafts used in PLIF should have an inherent osteogenic capacity and good mechanical strength. Autogenous iliac bone is the most proper graft in terms of osteogenic capacity, but it is associated with donor site pain and additional surgical invasion, while allogeneic bone

Received July 18, 2008; Accepted February 16, 2009

Correspondence to: Soon-Taek Jeong, MD

Department of Orthopaedic Surgery, Gyeongsang National University Hospital, 90 Chilam-dong, Jinju 660-702, Korea

Tel: +82-55-750-8101, Fax: +82-55-754-0477

E-mail: ssurgeon@gsnu.ac.kr

Copyright © 2009 by The Korean Orthopaedic Association

This is an open-access article distributed under the terms of the Creative Commons Attribution License (<http://creativecommons.org/licenses/by/2.0>), which permits unrestricted use, distribution, and reproduction in any medium, provided the original work is properly cited.

Clinics in Orthopedic Surgery • pISSN 2005-291X eISSN 2005-4408

grafting carries a risk of infection. Against this backdrop, local bone grafting was introduced as an alternative.¹²⁻¹⁵⁾ However, it is not preferred by many surgeons because of its questionable osteogenic capacity.

In this study, we performed unilateral PLIFs using a single titanium cage, which is known for its high mechanical strength and biocompatibility. Each cage was filled with a local morselized bone graft that was composed of the lamina, the articular process and the spinous process obtained during posterior decompression. We retrospectively analyzed the clinical and radiographic outcomes of this technique.

METHODS

Materials

Between January 2003 and September 2006, unilateral PLIFs using a single cage filled with a local morselized bone graft were performed at our institution for the patients who were diagnosed with spinal stenosis, herniation of an intervertebral disc combined with lumbar instability, and spondylolisthesis. The local chip bone graft, which was obtained during posterior decompression, was packed in the anterior area before cage insertion and after performing discectomy. Fifty three of these patients who were followed up for more than 1 year were included in this study. The mean age at the time of surgery was 59.1 years (range, 39 to 77 years). There were 18 males and 35 females. The mean follow-up period was 31.1 months

(range, 12 to 54 months). The indication for surgery was spinal stenosis in 36 cases, spondylolisthesis in 12 and herniation of an intervertebral disc combined with lumbar instability in 5. Single-level fusion was performed in 39 patients, two-level fusion was done in 9 and three-level fusion was done in 5.

Surgical Technique

The patients were placed in the prone position under general anesthesia. With the muscles adjacent to the spine retraced laterally to minimize damage, the area lateral to the lamina and the posterior joint was exposed via a posteromedial approach while the transverse process was not exposed. Nerve root decompression was achieved by performing laminectomy, complete excision of the inferior articular process and discectomy, depending on the cause of disease. The insertion of a single cage was planned on the side with the more severe symptoms or the more severe stenotic foramen seen on MRI, and the dura mater and the nerve root were medially retracted. Extensive removal of the intervertebral disc and the adjacent end plates was performed on the ipsilateral side with using a pituitary rongeur and a curved curette until subchondral bone was exposed. The size of a cage was determined based on the disc height. The involved titanium cages (Titanum O.I.C.[®], Stryker, NJ, USA) were of various sizes (width: 11 mm, angulation: 0°, 4°, 8°, height: 9-13 mm, length: 20, 25 mm) and they were rectangular in shape and radiopaque. The lamina, spinous process and posterior articular process

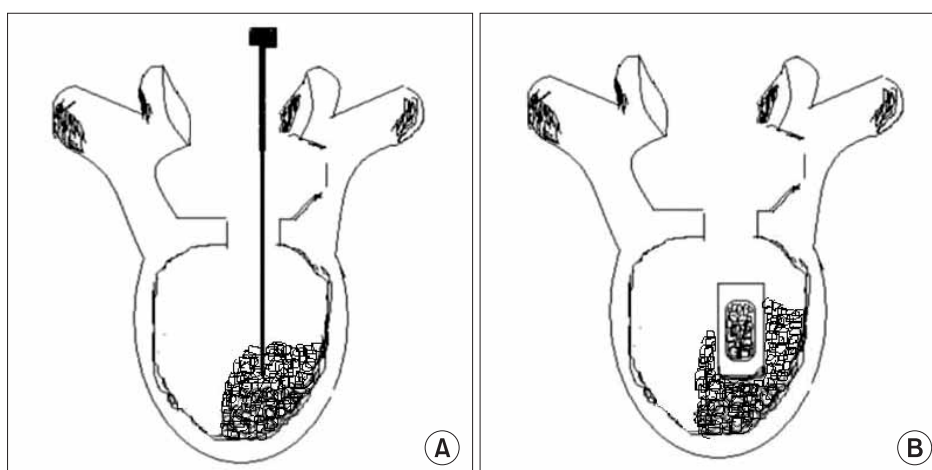

Fig. 1. Diagrams depicting the steps of the posterior lumbar interbody fusion via a unilateral approach. (A) After the retraction of the thecal sac and the traversing nerve root to the midline, the disc material and endplates were removed as much as possible in the ipsilateral side. Before the cage insertion, the local morselized bone from the decompressed lamina, spinous process and facets was grafted as much as possible into the ipsilateral and anterior side of the intervertebral space. (B) The single cage filled with local morselized bone graft was introduced to the intervertebral space. Last, adequate impaction was performed.

obtained during decompression were morselized in a bone mill and packed into the cage. Before the insertion of the cage, the local morselized bone was grafted as much as possible into the anterior side of the intervertebral space (Fig. 1). Pedicle screw fixation was carried out after inserting the cage to secure the stability and to improve the bony union immediately after surgery. Standard wound closure was performed following hemostasis. From the 3rd postoperative day, a lumbo-sacral orthosis was used for 4-5 weeks postoperatively when the patient was walking.

Assessments

The clinical evaluation was based on the visual analogue scale (VAS) for the preoperative back pain and radiating pain at the 1st, 2nd, 4th, 6th, 12th, and 24th postoperative month, and at the last follow-up. The Oswestry Disability Index was assessed preoperatively and at the last follow-up, the Prolo scale was obtained at the last follow-up and the Kim & Kim criteria¹⁶⁾ were also used (Tables 1 and 2).

The lateral plain radiographs taken preoperatively, immediately postoperatively and at the last follow-up were compared for the radiological assessment. Although the radiopaque titanium cage made it difficult to assess whether bony union was achieved, the local morselized bone graft impacted anterior to the cage allowed for directly evaluating the bony union. In other words, we carefully looked for bone bridging and radiolucency around the cage and the metal screws, and any evidence of instability on the flexion-extension lateral radiographs for assessing the bony union. The changes in the intervertebral disc height were evaluated using the restored disc height,

based on the measurements performed preoperatively, immediate-postoperatively and at the last follow-up. The tube-to-patient distance was 40 inches and any magnification error was avoided by adjusting the radiation dose of the anteroposterior and lateral radiography to 5.50 dGycm² and 10.00 dGycm², respectively. The bony union status was classified into solid union, delayed union and non-union. Solid union was considered to be obtained when the endplates observed immediately postoperatively on the radiographs became invisible during the follow-up examinations and there was bony trabecular continuity and bone bridging from the graft to the adjacent vertebral bodies in the intervertebral space, the bone graft that appeared as granules on the lateral radiographs became a radiopaque mass after union and any instability on the flexion-extension radiographs and radiolucency around the cage and screws were not observed. Non-union was defined as disruption of the trabecular continuity, the appearance of instability on the flexion-extension radiographs and ≥ 1 mm radiolucency around the screws and cage. Delayed union was diagnosed when all of the definitions of solid union were met despite that disruption of the trabecular continuity and evidence of non-union were not observable.¹⁷⁾ Instability was considered present when $\geq 3^\circ$ of posterior angular formation was observed on the lateral radiographs and ≥ 2 mm of displacement of the

Table 1. The Prolo Functional Economic Outcome Rating Scale

Status	Criteria
Economic status	<ol style="list-style-type: none"> 1. Complete invalid 2. No gainful occupation, including ability to do homework or retirement activities 3. Ability to work but not at the previous occupation 4. Working at the previous occupation part time or w/ limited status 5. Able to work at the previous occupation w/ no restrictions
Functional status	<ol style="list-style-type: none"> 1. Total incapacity (worse than preop) 2. A mild to moderate level of low-back pain or sciatica 3. A low level of pain & able to perform all activities except sports 4. No pain, but 1 or more recurrences of low-back pain or sciatica 5. Complete recovery

Table 2. Criteria for the Clinical Results (by Kim & Kim)¹⁶⁾

Status	Criteria
Excellent	<ul style="list-style-type: none"> Complete relief of the pain in the back and lower limbs No limitation of physical activity Analgesics not used Able to squat on the floor
Good	<ul style="list-style-type: none"> Relief of most pain in the back and lower limbs Able to return to the accustomed employment Physical activities are slightly limited Analgesics used only infrequently Able to squat on the floor
Fair	<ul style="list-style-type: none"> Partial relief of pain in the back and lower limbs Able to return to the accustomed employment Able to return to the accustomed employment with limitation, or return to lighter work Physical activities definitely limited Mild analgesics used frequently Mild limitation to squat on the floor
Poor	<ul style="list-style-type: none"> Little or no relief of pain in the back and lower limbs Unable to return to the accustomed employment Physical activities greatly limited Analgesics used regularly Unable to squat on the floor without support

vertebral body and cage movement occurred.

The duration of surgery and the hemorrhage volume were also recorded.

SPSS ver. 12.0 (SPSS Inc., Chicago, IL, USA) was used for the statistical analysis. The changes in the intervertebral disc height were evaluated using a paired-sample t-test with a 95% confidence interval.

RESULTS

The clinical outcomes were as follows. The VAS score measured preoperatively, at the 1st postoperative year and at the last follow-up examination improved significantly to 6.5, 2.8 and 1.8, respectively, for the back pain and to 6.1, 2.7 and 1.8, respectively, for the radiating pain (Table 3). The Oswestry Pain Index remarkably improved from 70.0 preoperatively to 37.9 at the last follow-up and the Economic Prolo Scale was 3 in 3 cases, 4 in 38 cases and 5 in 12 cases while the Functional Prolo Scale was 3 in 5 cases, 4 in 36 cases and 5 in 12 cases; according to the Kim

& Kim criteria, 12 (23%) of the 53 cases had a score of excellent, 39 (73%) good, and 2 (4%) fair cases.

The radiological outcomes were as follows: of the 53 cases, solid union was observed in 50 cases (94.4%) and delayed union was seen in 3 cases (5.6%) at the 6th postoperative month, and complete union was identified in 52 cases (98.1%) at the last follow-up (Figs. 2 and 3). Radiolucency around the cage and pedicle screws was not observed in any of the cases at the last follow-up. Although instability caused by cage breakage was identified in 1 case (2%) at the 5th postoperative month, stability without further breakage was achieved at the 8th postoperative month. Trabecular continuity was not obvious at the last follow-up, but any radiolucency around the cage and screws and instability on the flexion-extension radiographs were not observed (Fig. 4). The intervertebral disc height significantly improved from 9.21mm preoperatively to 13.63 mm immediately postoperatively and it became 12.47 mm at the last follow-up. The mean increase of the intervertebral disc height of 3.26 mm from the preoperative measurement to the last follow-up examination was statistically significant ($p = 0.009$) (Fig. 5, Table 4).

The mean duration of surgery was 221.5 minutes (range, 140 to 320 minutes) for single-level fusion, 258.9 minutes (range, 200 to 440 minutes) for two-level fusion and 353.3 minutes (range, 290 to 410 minutes) for three-level fusion. The mean hemorrhage volume was 933.3 ml for single-level fusion, 964.2 ml for two-level fusion and 1,011.6 ml for three-level fusion. The mean hospitalization period was 14.5 days (range, 7 to 28 days).

Table 3. The Mean Pain Index (Visual Analogue Scale) during Following-up (p -value = 0.0001)

	Initial	1 year follow-up	Last follow-up
Back pain	6.5	2.8	1.8
Radiating pain	6.1	2.7	1.8

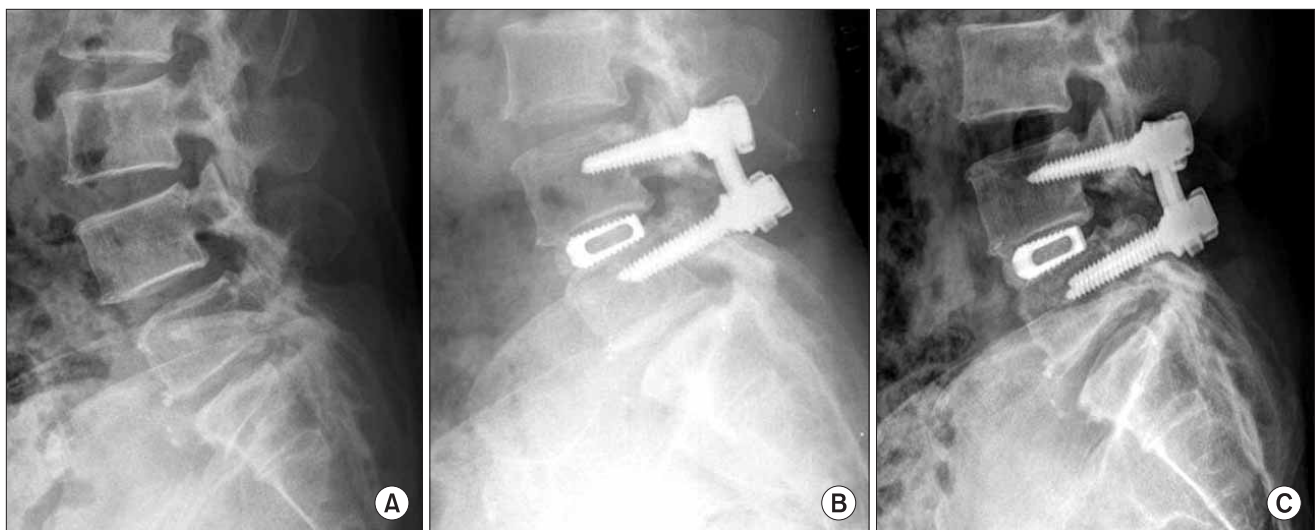

Fig. 2. A 51-year old female with spinal stenosis at L4-5. (A) The preoperative lateral view shows a decreased disc height at L4-5. (B) The lateral view after surgery shows restoration of the disc height. (C) At 3 year after surgery, the lateral radiograph shows solid fusion and maintenance of reduction.

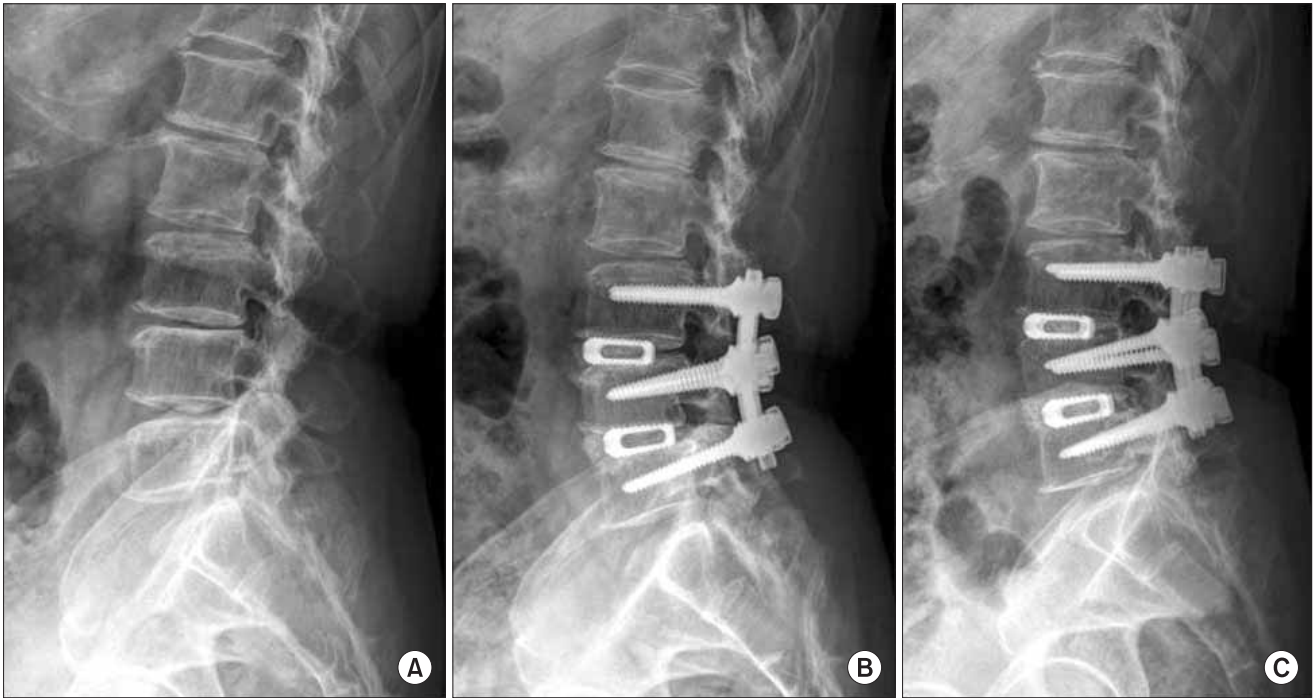

Fig. 3. A 71 year-old male who presented with lower back pain and motor weakness. (A) The lateral radiograph shows disc space narrowing on L3-4-5 and degenerative kyphosis. (B) The posterior lumbar interbody fusion with a single cage and a transpedicular instrument was performed and the follow-up radiograph shows maintenance of the disc height and restoration of lordosis. (C) At 3 years after surgery, the lateral radiograph shows solid fusion and maintenance of the reduction.

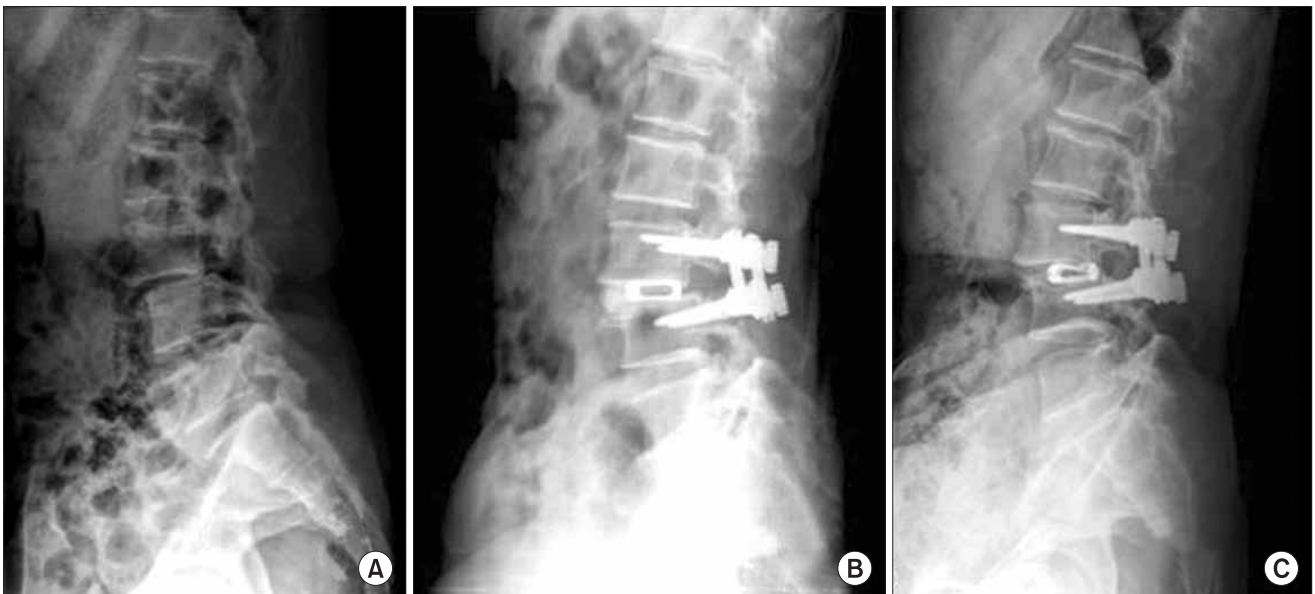
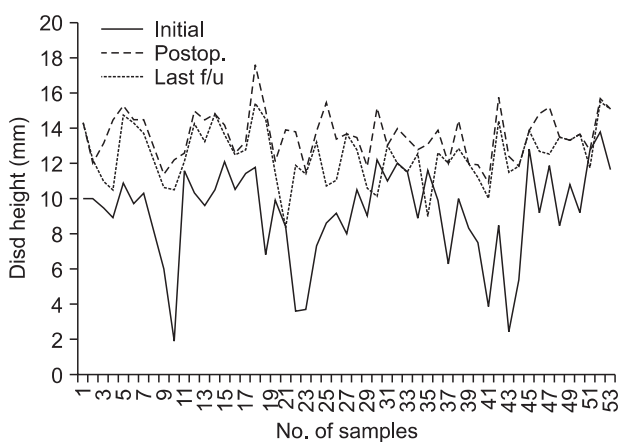

Fig. 4. A 53 year-old female who presented with a 1-year history of lower back pain and radiating right leg pain. (A) The lateral radiograph shows spondylolisthesis on L3-4. (B) The lateral view after surgery shows restoration of the disc height. (C) The last follow-up radiograph shows breakage of the cage, but the disc space was maintained and there is probable bone bridging without radiolucency and with stability on the flexion and extension views.

Table 4. Changes of the Disc Height during Following-up (p -value = 0.009)

	No. of samples	Average	Standard Deviation
Initial	53	9.20	2.68
Immediate postop	53	13.62	1.35
Last follow-up	53	12.46	1.61

**Fig. 5.** Changes of the disc height according to the preoperative, immediate postoperative and last follow-up.

Immediately after surgery, a case of cauda equina syndrome that occurred as a complication of hematoma formation was treated with removal of the hematoma. Although cage breakage was observed in 1 case, the radiography revealed no instability at the last follow-up.

DISCUSSION

PLIF was designed to reduce the pain resulting from nerve compression and to secure the stability of the surgical constructs. The minor symptoms of such degenerative lumbar diseases as spinal stenosis and spondylolisthesis improve with conservative treatments in most cases. However, when the symptoms of these diseases such as back pain, radiating pain in the lower limb and neurogenic claudication severely restrict a person's daily activities, then surgical options should be taken into consideration.^{1,8-11,13,18,19)}

Interbody fusion is one of the most common types of vertebral body fusions, and this is regarded as the most recommendable biomechanical technique. Particularly,

the popularity of interbody fusion with using a cage has prompted the invention of various cages, which also led to the advancement of PLIF techniques.^{13,20,21)} Posterolateral fusion involves the risk of muscle fibrosis caused by the extensive release of muscles adjacent to the transverse process, and the loss of blood and postoperative wound infection due to a lengthened operative time. In contrast, interbody fusion was advantageous for increasing the fusion rate and reducing the extensive muscle release around the transverse process with the fusion being performed at the level of the spinal compression, and obtained early stability and a high rate of fusion following PLIF with the use of pedicle screws for fixation.²²⁻²⁵⁾ In this study, there were no complications such as infection that developed following PLIF with using pedicle screws and muscle release around the transverse process. In addition, early stability was obtained in many cases and satisfying clinical results and solid fusion union were achieved at the last follow-up.

There are three common types of PLIF techniques: one involves bilateral laminectomy and implantation of two cages, another involves unilateral laminectomy and implantation of two cages and the other involves unilateral laminectomy and implantation of one cage.²⁶⁻²⁸⁾ The first and the last techniques have both been recently reported to be conducive to postoperative stability of the vertebral body. Oxland and Lund²⁹⁾ reported that single-cage PLIF provided high stability in flexion, that the supplementary use of pedicle screws improved the stabilization in all directions and that the two-cage PLIF might increase risk of damage to the bilateral nerve roots. Zhao et al.^{20,30)} documented that single-cage PLIF was easier to perform than two-cage PLIF. Particularly, retraction of the nerve roots and the dura mater of the asymptomatic side could be avoided with unilateral placement of a cage in patients with unilateral sciatica, and the supplementary use of pedicle screws also allowed immediate postoperative stabilization. They also added that single-cage PLIF was advantageous in reducing the blood loss, the operative time and the hospital stay. In this study, single-cage PLIF minimized the damage to the posterior structures while providing proper decompression, high stability and a remarkable fusion rate, and the cost of an additional cage could be saved.

According to the biomechanical comparison of single-cage PLIF and two-cage PLIF by Chiang et al.,¹⁾ while both techniques result in a similar level of flexion of the spine, the former procedure additionally requires a bone graft. They postulated that a single cage that had a small implant-vertebral contact area led to an increase in

the load of contact compression, which eventually raises the risk of cage subsidence, migration and breakage, and it increases the compression load on adjacent discs. In our study, the intervertebral contact surface could be enlarged by transplanting a bone graft anterior to the cage, which prevented the occurrence of the problems associated with single-cage PLIF. In addition, the graft anterior to the cage was an efficient indicator of bony union in spite of the radiopacity of the involved cages.

An autogenous bone graft can be accomplished with tricortical, bicortical and monocortical bone, cancellous bone, a morselized local bone graft obtained from decompression and transplantation of 3-5 blocks of morselized local bone obtained from decompression into the intervertebral discs. An iliac crest bone graft facilitates rapid bone union, but it increases the risk of donor site pain, excessive blood loss, donor site infection and pelvic fracture, and there is another skin incision and the operative time is lengthened. In contrast, a local bone graft

shortens the operative time and blood loss because a bone harvesting procedure is not necessary and so there are no problems associated with any donor site, but a local bone graft is disadvantageous for the bony union due to its poor bone quality, as compared with the iliac crest bone graft. In this study, the lamina, the articular process and the spinous process obtained from decompression were morselized and then transplanted at the anterior portion of the intervertebral disc space and then a cage filled with local morselized bone was inserted. With these procedures, we could obtain excellent bony union and we reduced the operative time and blood loss.

In conclusion, this study used unilateral PLIF, a local morselized bone graft was placed anterior to the cage and a single cage filled with the graft was inserted. This technique produced satisfying clinical outcomes and radiological outcomes such as maintaining the proper intervertebral disc space, good bony union, rigid stability and a high fusion rate.

REFERENCES

- Chiang MF, Zhong ZC, Chen CS, Cheng CK, Shih SL. Biomechanical comparison of instrumented posterior lumbar interbody fusion with one or two cages by finite element analysis. *Spine (Phila Pa 1976)*. 2006;31(19):E682-9.
- Huang KF, Chen TY. Clinical results of a single central interbody fusion cage and transpedicle screws fixation for recurrent herniated lumbar disc and low-grade spondylolisthesis. *Chang Gung Med J*. 2003;26(3):170-7.
- Bagby GW. Arthrodesis by the distraction-compression method using a stainless steel implant. *Orthopedics*. 1988; 11(6):931-4.
- Axelsson P, Johnsson R, Stromqvist B, Arvidsson M, Herrlin K. Posterolateral lumbar fusion: outcome of 71 consecutive operations after 4 (2-7) years. *Acta Orthop Scand*. 1994; 65(3):309-14.
- Diedrich O, Luring C, Pennekamp PH, Perlick L, Wallny T, Kraft CN. Effect of posterior lumbar interbody fusion on the lumbar sagittal spinal profile. *Z Orthop Ihre Grenzgeb*. 2003;141(4):425-32.
- Cloward RB. The treatment of ruptured lumbar intervertebral discs by vertebral body fusion: I. Indications, operative technique, after care. *J Neurosurg*. 1953;10(2):154-68.
- Butts MK, Kuslich SD, Bechorold JE. Biomechanical analysis of a new method for spinal interbody fusion. *Mechanical Eng*. 1987;(Dec):13-8.
- Carmouche JJ, Molinari RW. Epidural abscess and discitis complicating instrumented posterior lumbar interbody fusion: a case report. *Spine (Phila Pa 1976)*. 2004;29(23): E542-6.
- Shin HC, Yi S, Kim KN, Kim SH, Yoon DH. Posterior lumbar interbody fusion via a unilateral approach. *Yonsei Med J*. 2006;47(3):319-25.
- Briggs H, Miligan PR. Chip fusion of the low back following exploration of the spinal canal. *J Bone Joint Surg Am*. 1944;26(1):125-30.
- Chen L, Tang T, Yang H. Complications associated with posterior lumbar interbody fusion using Bagby and Kuslich method for treatment of spondylolisthesis. *Chin Med J (Engl)*. 2003;116(1):99-103.
- Fogel GR, Toohey JS, Neidre A, Brantigan JW. Outcomes of L1-L2 posterior lumbar interbody fusion with the Lumbar I/F cage and the variable screw placement system: reporting unexpected poor fusion results at L1-L2. *Spine J*. 2006; 6(4):421-7.
- Kim KT, Suk KS, Kim JM. Future development of interbody fusion cages. *J Korean Soc Spine Surg*. 2001;8(3):386-491.
- Hashimoto T, Shigenobu K, Kanayama M, et al. Clinical results of single-level posterior lumbar interbody fusion using the Brantigan I/F carbon cage filled with a mixture of local morselized bone and bioactive ceramic granules. *Spine (Phila Pa 1976)*. 2002;27(3):258-62.
- Miura Y, Imagama S, Yoda M, Mitsuguchi H, Kachi H.

- Is local bone viable as a source of bone graft in posterior lumbar interbody fusion? *Spine (Phila Pa 1976)*. 2003;28(20):2386-9.
16. Kim NH, Kim DJ. Anterior interbody fusion for spondylolisthesis. *Orthopedics*. 1991;14(10):1069-76.
 17. Choy WS, Kim WJ, Kim KH, et al. The results of the posterior lumbar interbody fusion using titanium mesh cage for spondylolisthesis. *J Korean Soc Spine Surg*. 1999;6(1):129-34.
 18. Weiner BK, Fraser RD. Spine update lumbar interbody cages. *Spine (Phila Pa 1976)*. 1998;23(5):634-40.
 19. Brantigan JW, Neidre A. Achievement of normal sagittal plane alignment using a wedged carbon fiber reinforced polymer fusion cage in treatment of spondylolisthesis. *Spine J*. 2003;3(3):186-96.
 20. Zhao J, Hai Y, Ordway NR, Park CK, Yuan HA. Posterior lumbar interbody fusion using posterolateral placement of a single cylindrical threaded cage. *Spine (Phila Pa 1976)*. 2000;25(4):425-30.
 21. Diedrich O, Perlick L, Schmitt O, Kraft CN. Radiographic spinal profile changes induced by cage design after posterior lumbar interbody fusion preliminary report of a study with wedged implants. *Spine (Phila Pa 1976)*. 2001;26(12):E274-80.
 22. Lin PM. Posterior lumbar interbody fusion technique: complications and pitfalls. *Clin Orthop Relat Res*. 1985;(193):90-102.
 23. Chen L, Yang H, Tang T. Cage migration in spondylolisthesis treated with posterior lumbar interbody fusion using BAK cages. *Spine (Phila Pa 1976)*. 2005;30(19):2171-5.
 24. Hitchon PW, Goel V, Rogge T, Dooris A, Drake J, Torner J. Spinal stability with anterior or posterior ray threaded fusion cages. *J Neurosurg*. 2000;93(1 Suppl):102-8.
 25. Tencer AF, Hampton D, Eddy S. Biomechanical properties of threaded inserts for lumbar interbody spinal fusion. *Spine (Phila Pa 1976)*. 1995;20(22):2408-14.
 26. Wang ST, Goel VK, Kubo S, et al. Comparison of stabilities between obliquely and conventionally inserted Bagby and Kuslich cages as posterior lumbar interbody fusion in a cadaver model. *J Chin Med Assoc*. 2003;66(11):676-81.
 27. Fogel GR, Toohey JS, Neidre A, Brantigan JW. Is one cage enough in posterior lumbar interbody fusion: a comparison of unilateral single cage interbody fusion to bilateral cages. *J Spinal Disord Tech*. 2007;20(1):60-5.
 28. Molinari RW, Sloboda J, Johnstone FL. Are 2 cages needed with instrumented PLIF? A comparison of 1 versus 2 interbody cages in a military population. *Am J Orthop*. 2003;32(7):337-43.
 29. Oxland TR, Lund T. Biomechanics of stand-alone cages and cages in combination with posterior fixation: a literature review. *Eur Spine J*. 2000;9 Suppl 1:S95-101.
 30. Zhao J, Hou T, Wang X, Ma S. Posterior lumbar interbody fusion using one diagonal fusion cage with transpedicular screw/rod fixation. *Eur Spine J*. 2003;12(2):173-7.