

Non-Selective Calcium Channel Blocker Bepridil Decreases Secondary Pathology in Mice after Photothrombotic Cortical Lesion

Anu Lipsanen¹, Stefanie Flunkert², Kristina Kuptsova¹, Mikko Hiltunen¹, Manfred Windisch², Birgit Hutter-Paier², Jukka Jolkkonen^{1*}

1 Institute of Clinical Medicine-Neurology, University of Eastern Finland, Kuopio, Finland, **2** QPS Austria GmbH, Grambach, Austria

Abstract

Experimental studies have identified a complex link between neurodegeneration, β -amyloid ($A\beta$) and calcium homeostasis. Here we asked whether early phase β -amyloid pathology in transgenic hAPP_{SL} mice exaggerates the ischemic lesion and remote secondary pathology in the thalamus, and whether a non-selective calcium channel blocker reduces these pathologies. Transgenic hAPP_{SL} (n = 33) and non-transgenic (n = 30) male mice (4–5 months) were subjected to unilateral cortical photothrombosis and treated with the non-selective calcium channel blocker bepridil (50 mg/kg, p.o., once a day) or vehicle for 28 days, starting administration 2 days after the operation. Animals were then perfused for histological analysis of infarct size, $A\beta$ and calcium accumulation in the thalamus. Cortical photothrombosis resulted in a small infarct, which was associated with atypical $A\beta$ and calcium accumulation in the ipsilateral thalamus. Transgenic mice had significantly smaller infarct volumes than non-transgenic littermates ($P < 0.05$) and ischemia-induced rodent $A\beta$ accumulation in the thalamus was lower in transgenic mice compared to non-transgenic mice ($P < 0.01$). Bepridil decreased calcium load in the thalamus ($P < 0.01$). The present data suggest less pronounced primary and secondary pathology in hAPP_{SL} transgenic mice after ischemic cortical injury. Bepridil particularly decreased calcium pathology in the thalamus following ischemia.

Citation: Lipsanen A, Flunkert S, Kuptsova K, Hiltunen M, Windisch M, et al. (2013) Non-Selective Calcium Channel Blocker Bepridil Decreases Secondary Pathology in Mice after Photothrombotic Cortical Lesion. PLoS ONE 8(3): e60235. doi:10.1371/journal.pone.0060235

Editor: Hemachandra Reddy, Oregon Health & Science University, United States of America

Received: December 10, 2012; **Accepted:** February 23, 2013; **Published:** March 26, 2013

Copyright: © 2013 Lipsanen et al. This is an open-access article distributed under the terms of the Creative Commons Attribution License, which permits unrestricted use, distribution, and reproduction in any medium, provided the original author and source are credited.

Funding: This study was supported by European Regional Development Fund (ERDF) grant 70050/10 from Tekes - the Finnish Funding Agency for Technology and Innovation, the Health Research Council of the Academy of Finland, the strategic funding of the University of Eastern Finland and the Sigrid Juselius Foundation and QPS Austria GmbH. The funders had no role in study design, data collection and analysis, decision to publish, or preparation of the manuscript.

Competing Interests: The following authors affiliated with QPS Austria GmbH (formerly JSW Life Sciences) are employed by the company: Stefanie Flunkert, Manfred Windisch and Birgit Hutter-Paier. All the other authors report no disclosures. This does not alter the authors' adherence to all the PLOS ONE policies on sharing data and materials.

* E-mail: jukka.jolkkonen@uef.fi

Introduction

Alzheimer's disease (AD) and cerebrovascular disease are common pathologies in the elderly and are the most frequent contributors to neurodegeneration and cognitive impairment. It is now recognized that these pathologies often occur together and share common mechanisms [1–3].

Several studies have shown that AD and ischemic brain injury lead to altered amyloid precursor protein (APP) processing, β -amyloid ($A\beta$) accumulation [4–7], and increased neuroinflammation [8,9] in cortical areas adjacent to the injury. More importantly, transgenic AD mice, such as APP_{SWE} and wtAPP751, show increased vulnerability to ischemic damage [10,11]. In addition, exaggerated cognitive and motor deficits are observed in rats injected with $A\beta_{25-35}$ before ischemia induced by endothelin-1 [12–14]. We have previously shown that APP and $A\beta$ or their fragments accumulate in dense, plaque-like deposits in the thalamus of rats subjected to transient middle cerebral artery occlusion (MCAO) [15]. This coincides with delayed retrograde degeneration of thalamocortical connections and a robust inflammatory reaction [9]. Recently we also demonstrated that APP processing and the expression of $A\beta$ -degrading enzymes are

subsequently altered due to MCAO in the ipsilateral thalamus [16]. Interestingly, $A\beta$ pathology shows an overlapping distribution pattern with aberrant calcium staining in the thalamus following MCAO [17]. Pharmacological evidence suggests a detrimental effect of thalamus pathology on behavioural functions [18].

Sarajärvi et al. [19] showed that chronic treatment of MCAO rats with the non-selective calcium channel blocker, bepridil, significantly decreases the levels of soluble $A\beta_{40}$ and $A\beta_{42}$, and calcium, in the ipsilateral thalamus as compared to vehicle treated rats, when treatment was started 2 days after operation. Since $A\beta$ and calcium seem to be intimately linked in AD and cerebral ischemia [20–22], we subjected transgenic AD mice (hAPP_{SL}) to a cortical photothrombotic lesion followed by daily treatment with a non-selective calcium channel blocker, bepridil (50 mg/kg). We hypothesized that the vulnerability of hAPP_{SL} transgenic mice to cortical infarction is markedly increased and that treatment with bepridil would reverse the secondary pathology in the thalamus. Contrary to our hypothesis, infarct volumes and secondary pathology were smaller in transgenic mice. In addition, bepridil treatment significantly decreased ischemia-induced calcium pathology in the ipsilateral thalamus.

Materials and Methods

Animals

A total of sixty-three male transgenic mice that overexpress hAPP_{SL} within a C57BL/6xDBA background, and non-transgenic littermates, were used in this study at an age of 4–5 months (QPS Austria GmbH, weight 25.9–46.7 g), when the first signs of plaques are usually observed [23,24]. There was no human A β -positive staining in wildtype mice, thus confirming the phenotype (Figure 1B). The mice were housed in ventilated cages on standardized rodent bedding material (Rettenmaier®). Each cage contained a maximum of five mice. The mice had free access to food (Altromin®) and water throughout the experiment and were housed on a 12-hour light cycle in a temperature-controlled environment (24°C, humidity 40–70%). Animal studies conformed to the Austrian guidelines for the care and use of laboratory animals and were approved by the Styrian Government, Austria (FA10A-78 Jo 86 2011) and conducted in accordance with the guidelines set by the European Community Council Directives 86/609/EEC. All efforts were made to minimize the number of animals used and to ensure their welfare.

Photothrombotic Cortical Lesion

Animals were anesthetized with a mixture (10 ml/kg body weight) containing 0.5 ml Ketazol (100 mg/ml), 0.1 ml Xylazol (4 mg/ml) and 4.4 ml 0.9% NaCl. Anesthetized animals were mounted to a stereotactic frame (Stoelting) and the skull was exposed with an approximate 1 cm incision along the midline. Then the cold light source was placed on the skull over the right sensorimotor cortex (2.4 mm from Bregma; Figure 2A). Before illumination, Rose Bengal (50 mg/kg) in saline was given via the tail vein as a bolus. Then the cold light (diameter 1 mm) was switched on for 10 minutes. After operation, the skin was glued

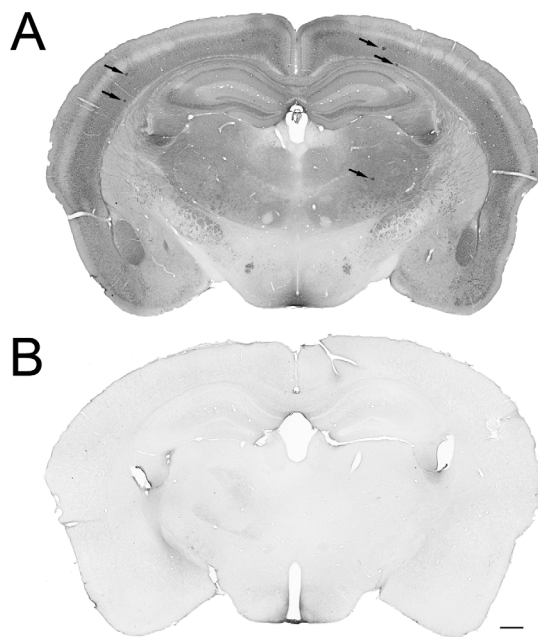

Figure 1. Confirmation of the transgenic A β phenotype. Human specific W0-2 staining against A β showed a relative high staining intensity in transgenic mice due to intracellular A β typical to young transgenic animals (A). A few plaques were observed (arrows). Only some non-specific staining was observed in non-transgenic mice due to degenerative processes (B). Scale bar: 400 μ m. doi:10.1371/journal.pone.0060235.g001

with VetGlue and the animals were treated for postoperative pain with 10 ml/kg body weight of Rimadyl (0.05 mg/ml) and the local painkiller Xylocain gel (2%, AstraZeneca).

Drug Treatment and Study Design

Two days after operation the animals were divided randomly into treatment groups: transgenic hAPP_{SL} mice treated with vehicle (n = 14); transgenic hAPP_{SL} mice treated with bepridil (50 mg/kg) (n = 13); non-transgenic mice treated with vehicle (n = 15) and non-transgenic animals treated with bepridil (50 mg/kg) (n = 15). Bepridil (Sigma-Aldrich) was first dissolved in ethanol (final volume 5%) and then added to a mixture of polyethylene glycol (Macrolog 400, Fargon, 50%) and 0.9% NaCl (45%). Animals were treated for 28 days with either vehicle or bepridil once a day with treatment starting on postoperative day 2 to avoid interference with acute ischemic processes. Animals received 50 mg/kg body weight of bepridil or vehicle orally via gavage (3.33 ml/kg). The selected dose had already been shown to be effective in reducing thalamic A β /calcium pathology in MCAO rats [19].

General Health

General health was tested by a modified Irwin test [25]. The measured physical characteristics were body weight, body temperature, existence of whiskers, constitution of the fur and the eyes, bites or other lesions, and conspicuities, sensorimotor reflexes and motor abilities.

Histology

All animals were perfused on postoperative day 30, one day after the last drug administration. Deeply anesthetized animals were perfused with 0.9% NaCl and 4% paraformaldehyde in phosphate buffered saline (PBS). The brains were removed from the skull and postfixed for four hours in 4% paraformaldehyde in PBS. After postfixation, brain samples were cryoprotected in 30% sucrose, frozen in isopentane and stored at -80°C .

Frozen sections (35 μ m) were cut with a sliding microtome and stored in a cryoprotectant tissue collection solution at -20°C . The accumulation of A β in the thalamus was examined using a rodent-specific primary antibody (rabbit anti-rodent A β 3-16, #9151; Covance, USA) and human-specific primary antibody (mouse monoclonal anti-amyloid β , clone W0-2, Millipore, USA). Adjacent sections were pretreated for 30 minutes with hot (85°C) citrate buffer. After citrate buffer incubation, the sections were rinsed three times in Tris buffered saline with 0.5% Triton X-100 (TBS-T) (rodent A β staining TBS-T pH 7.6 and W0-2 pH 8.6). Sections were transferred to a solution containing the primary antibody (rodent specific A β at 1:5,000, human specific at 1:20,000) in TBS-T for overnight incubation on a shaker at room temperature (20°C) in the dark. Then the sections were rinsed three times in TBS-T and transferred to a solution containing the secondary antibody (goat anti-rabbit IgG*biotin 1:500; Millipore, USA, and goat anti-mouse*biotin 1:500; Vector, USA). After 2 h, the sections were rinsed three times with TBS-T and transferred to a solution containing mouse ExtrAvidin (Sigma-Aldrich, USA), and finally incubated for 3 minutes with diaminobenzidine (DAB) [15]. Sections from aged APdE9 mice were used as a positive control.

For double immunofluorescence staining, sections were pretreated as described above and then incubated overnight with a mixture of primary antibodies; rabbit anti-rodent A β 3-16 (1:2,000, Covance, USA) and anti-mouse NeuN (1:2,000, Millipore, Temecula, CA, USA) or anti-mouse anti-GFAP (1:1,000, Sigma, St. Louis, USA). After rinsing in TBS-T, sections were incubated

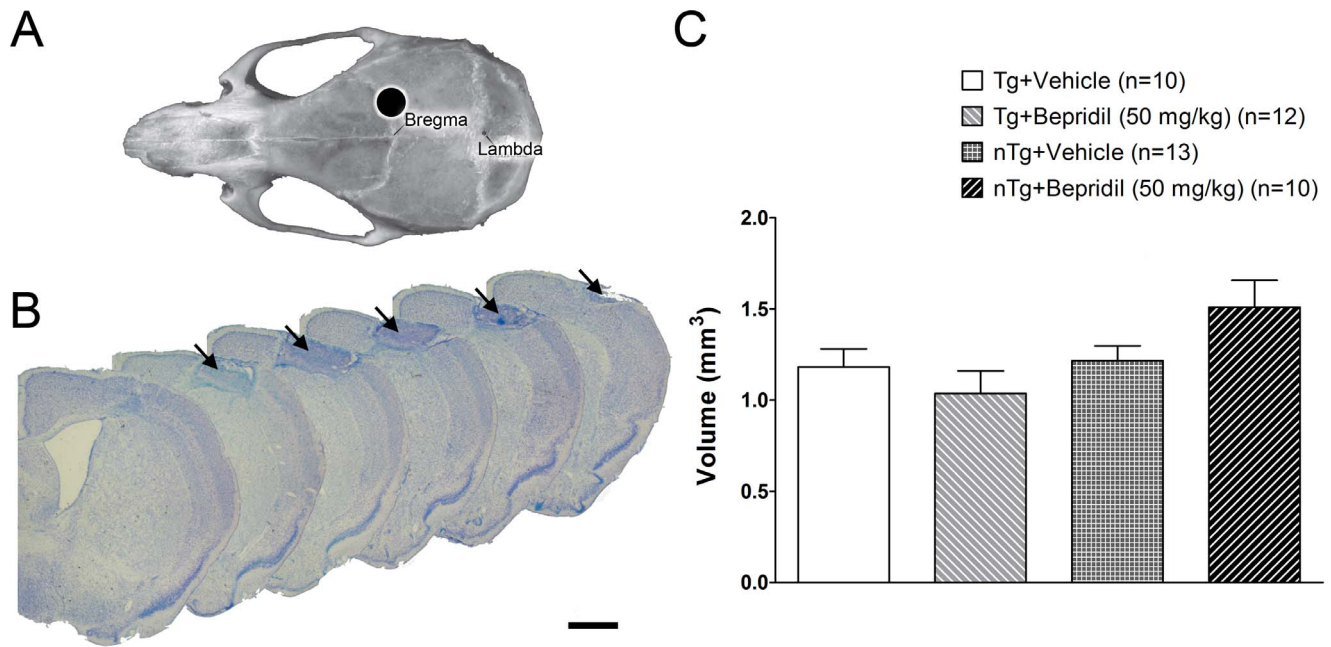

Figure 2. Rose Bengal induced cortical photothrombosis. (A) The cold light was positioned to illuminate the skull 2.4 mm right from Bregma. (B) Nissl-stained sections show a typical photothrombotic lesion in the right sensorimotor cortex (arrows). (C) The genotype had a significant effect on lesion size (two-way ANOVA, $P < 0.05$) with smaller lesions in transgenic mice. Values are presented as mean \pm s.e.m. Scale bar: 1 mm (B). doi:10.1371/journal.pone.0060235.g002

with secondary antibodies Alexa 488-conjugated goat anti-rabbit IgG (1:250, Invitrogen, Carlsbad, CA, USA) and Alexa 594-conjugated goat anti-mouse IgG (1:250, Invitrogen, Carlsbad, CA, USA). Finally, sections were mounted in mounting medium containing DAPI (Vectashield, Vector, USA). Images were captured using a Zeiss Axio Imager M2 microscope fitted with a camera, AxioCam MRm.

Calcium was stained with the Alizarin red method [17]. Sections were mounted on gelatinized glass and immersed in 2% (w/v, distilled water, pH 4.1 to 4.3) Alizarin Red (Merck, Germany) for 30 seconds followed by a rinse in distilled water. Sections were dehydrated with acetone and xylene and cover-slipped with Depex.

Quantification of A β and Calcium Accumulation in the Thalamus After Cortical Lesion

Images from stained sections were taken with an Olympus BX40 microscope and an Olympus digital camera DP50-CU (Japan). From each image, the thalamus was manually outlined (Photoshop CS3) and the areas of interest were automatically analyzed by using the 'magic wand' tool to outline the specific colour of staining from the background. Measurements were performed from two replicates and the mean values were used for statistical analysis.

Assessment of Infarct Volumes

Infarct volumes were measured using ImageJ from Nissl-stained sections collected at 0.175–0.245 mm intervals. The mean area of tissue damage between two sequential sections was multiplied by the distance between the two sections, and these values (mm²) were summed up to receive total infarct volume (mm³). The researcher was blinded to the study design for all analyses.

Statistical Analysis

SPSS Statistics software (Version 19) was used for statistical analyses. Body weight was analyzed using repeated measures analysis of variance (ANOVA). The effects of genotype and treatment on infarct volumes, A β and calcium staining were analyzed using two-way ANOVA followed by Student's t-tests if needed.

Results

Mortality and Exclusion of Mice

From 63 operated mice, 18 died or were excluded (71.4%). From these 18 animals, three animals were sacrificed right after the operation, three were euthanized after the operation due to unsuccessful intravenous injection, six animals were found dead during the follow-up and six animals were excluded from this study because they had no lesion in the cortex.

During the course of the study animals were observed daily to detect any physical signs as a result of the lesion or the treatment, and body weights were measured daily. The surgery did not cause weight loss in the animals. Statistical analysis by repeated measures ANOVA revealed that the genotype had a significant effect on body weight ($P < 0.001$). The weight of non-transgenic mice was higher compared to transgenic mice before operation and then throughout the follow-up (Student's t-test, $P < 0.001$). There was also a significant time and treatment interaction ($P < 0.05$) indicating that bepridil-treated mice lost weight during the follow-up.

General health and motor function tests after the operation as measured by the Irwin test did not reveal differences between the groups.

Lesion Volumes

Lesion size in the cortex was measured from Nissl-stained sections after completion of the treatment (Figure 2C). The lesion

was highly limited to the sensorimotor cortex with no evidence of damage to the striatum (Figure 2B). Genotype had a significant effect on lesion size (two-way ANOVA, $P < 0.05$). Infarct volumes were smaller in transgenic mice compared to non-transgenic mice (Student's t-test, $P < 0.05$).

Rodent A β Staining in the Thalamus Following Cortical Lesion

A rodent specific A β antibody was used to reveal the endogenous amyloid deposits in the thalamus after cortical photothrombosis. Rodent A β deposits were observed only in the ipsilateral posterior nucleus in lesioned mice (Figure 3A–D), which is connected to the primary lesion in the cortex [26]. A β staining varied from diffuse staining to small granules (Figure 3A1–D1), but no plaque-like deposits were observed. The genotype had a significant effect on A β load in the thalamus (two-way ANOVA, $P < 0.01$). A β accumulation in the thalamus after cortical lesion was more pronounced in non-transgenic mice (Student's t-test, $P < 0.01$) (Figure 3). Double immunofluorescence staining for rodent A β and NeuN (neurons) or GFAP (astrocytes) in the thalamus after cortical photothrombosis did not show co-labeling (Figure 4).

Human A β Staining in the Thalamus Following Cortical Lesion

W0-2 staining was used to stain human A β . Intracellular A β was observed in transgenic mice, which was most likely due to the young age of the animals (Figure 1A). Another human A β antibody 6E10 gave exactly the same staining pattern (data not shown). Lesion-induced human A β deposits were found in the thalamus, but only in a low quantity that was not reliably sufficient to measure from intracellular staining. There were only a few plaques in the cortex (1–5 plaques, 0.002 mm^2) in transgenic mice. The area of plaques in the hemisphere ipsilateral to the lesion was not increased by cortical damage.

Calcium Accumulation in the Thalamus Following Cortical Lesion

Consistent with our previous studies [16,17], Alizarin Red staining showed increased calcium accumulation from variable sizes in the ipsilateral thalamus after cortical lesion (Figure 5A–D). The size and location of the calcium deposits was similar to the A β staining from the adjacent section. There was a significant treatment effect in calcium accumulation (two-way ANOVA, $P < 0.01$). However, there was no treatment and genotype interaction, indicating that transgenic and non-transgenic mice were similarly affected by bepridil treatment (Figure 5E).

Discussion

Experimental studies have identified a complex link between neurodegeneration, β -amyloid (A β) and calcium homeostasis [20–22]. Therefore, the aim of the present study was to further examine this interaction in an AD mouse model.

A β , particularly when aggregated in oligomers, is neurotoxic [27] and when present it can exaggerate primary ischemic lesions [11]. Given this, we were surprised to see that the lesion size was even smaller in hAPP_{SL} transgenic mice compared to non-transgenic littermates. However, this is in line with our previous data following transient MCAO that shows significantly smaller infarct volumes in hAPP695 rats compared to their littermates [28]. There is increasing evidence that APP or APP-derived peptides may have neurotrophic and neuroprotective functions *in vitro*, at least at certain concentrations [29,30,31]. Although *in vivo* evidence for a protective role of APP is sparse, the secreted N-terminal APP fragment, sAPP α , has been implicated in neuroprotection. Intracerebroventricular (i.c.v.) injection of sAPP has been shown to protect against ischemic brain injury in rats [32]. Similarly, i.c.v. injection of sAPP α or sAPP α domains improves motor and cognitive recovery following traumatic brain injury in rats [33,34]. Thus, it is plausible that cortical lesion or trauma results in an immediate increase in processing and maturation of APP in the cortical neurons [19], which leads to generation of neuroprotective sAPP α through non-amyloid processing of APP to prevent neuronal damage. The exact neuroprotective mechanism

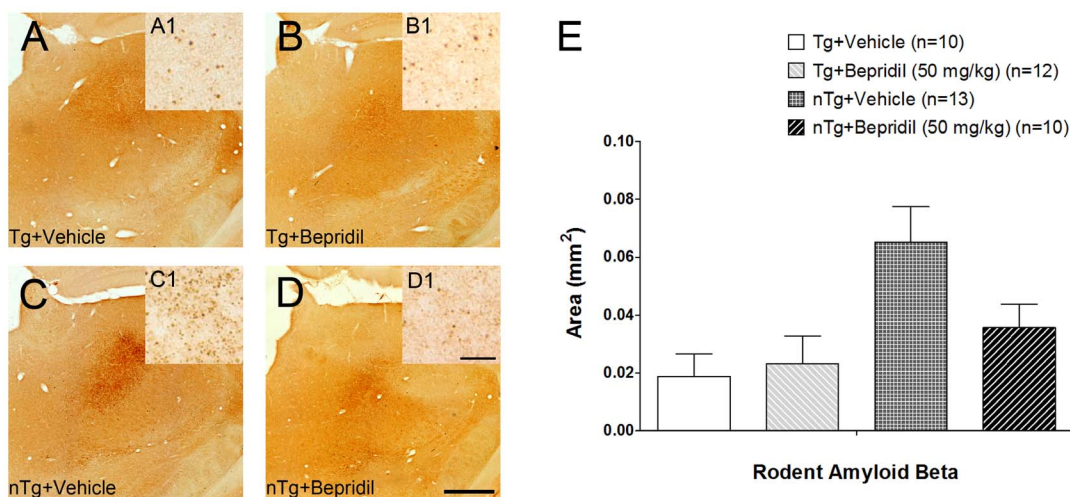

Figure 3. Rodent β -amyloid (A β) staining following cortical photothrombosis. Digital photomicrographs showed atypical, A β deposits in the thalamus ipsilateral to the cortical lesion (A–D). The inserts A1–D1 at higher magnification are taken from the same brain sections. The genotype had a significant effect on rodent A β load (two-way ANOVA, $P < 0.05$) being more pronounced in non-transgenic mice (E). Values are presented as mean \pm s.e.m. Scale bar: 500 μm (A–D), 20 μm (A1–D1). doi:10.1371/journal.pone.0060235.g003

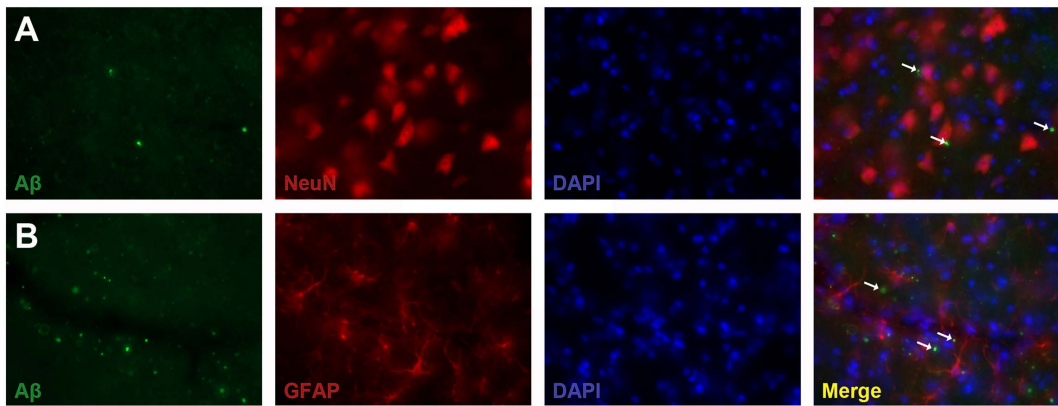

Figure 4. Cellular localization of rodent A β deposits in the thalamus following cortical photothrombosis. Double immunofluorescence staining for rodent A β and NeuN (A) or rodent A β and GFAP (B) did not show co-localization in AD transgenic mice (arrows). doi:10.1371/journal.pone.0060235.g004

is not known, but sAPP α may be able to buffer released Ca²⁺ [35] and trigger several neuroprotective signaling pathways, such as NF- κ B, enhance the expression of downstream target genes such as MnSOD, and antagonize stress-induced pro-death pathways such as JNK/c-Jun (see [36].)

Remote areas such as the thalamus that are connected to the cortical lesion are affected due to delayed retrograde degeneration, which is followed by complex pathology [18,37]. Previously we have shown that initial diffuse APP and A β staining transform into dense, plaque-like deposits in the ventroposterior lateral and ventroposterior medial nuclei (VPL/VPM) in MCAO rats [15]. Here we showed that a small lesion in the motor cortex produced rodent A β accumulation in the posterior nucleus that is connected to the primary lesion [26]. Accumulation was more pronounced in non-transgenic mice, again indicating that APP-derived peptides may mitigate secondary pathology in transgenic mice by reducing

excitotoxicity (e.g., free radical production, buffering calcium overload) [35]. In addition, because of the small lesion without subcortical involvement, the A β pathology was less severe and varied from diffuse staining to small granules. No dense, plaque-like deposits were observed as seen previously in MCAO rats [15]. This allowed us to study the possible cellular localization of rodent A β deposits in the thalamus. Based on double immunohistochemistry it was clear that A β deposits were not localized in neurons (NeuN-positive) or astrocytes (GFAP-positive), which strongly suggests that the deposits are extracellular at least 30 days after cortical photothrombosis. Recently, autophagosomes were shown to accumulate within thalamic neurons after cerebral ischemia, possibly contributing to neuronal death [38]. Since autophagosomes contain APP, A β and β -secretase (BACE) [39], it would be tempting to speculate that these vacuoles are released to the extracellular space after cell lysis, explaining the presence of

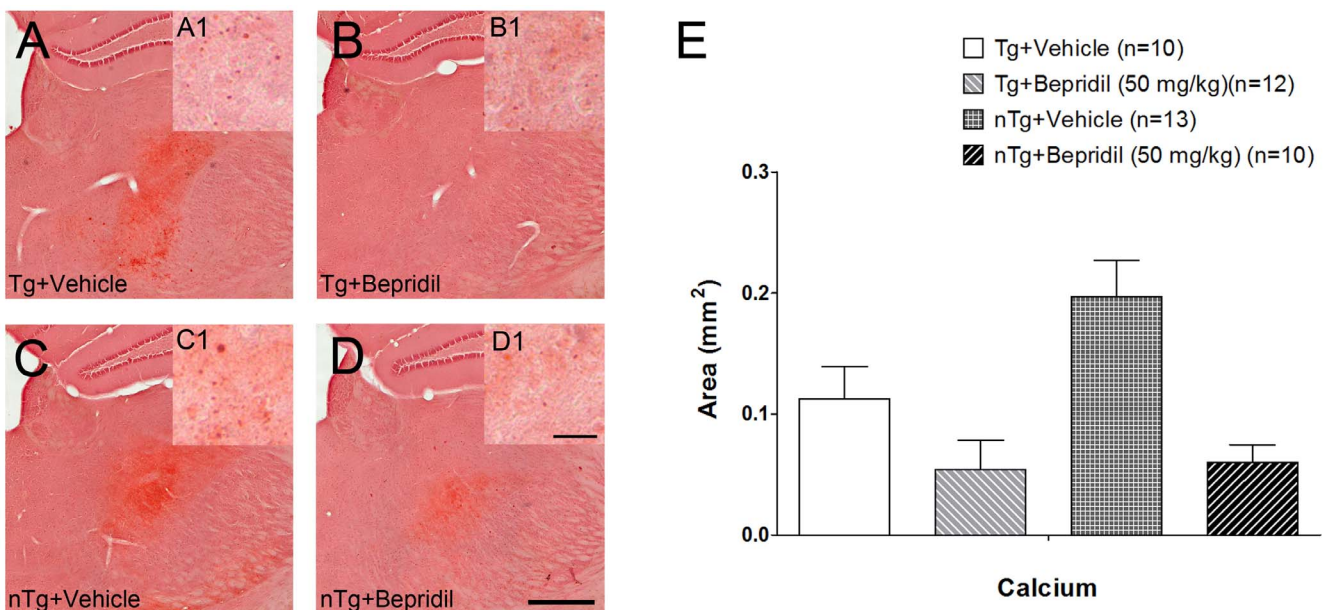

Figure 5. Calcium staining (Alizarin Red) following cortical photothrombosis. Digital photomicrographs showed atypical, calcium deposits in the thalamus ipsilateral to the cortical lesion (A–D). The inserts A1–D1 at higher magnification are taken from the same brain sections. Treatment had a significant effect on calcium accumulation (two-way ANOVA, $P < 0.001$) (E). Values are presented as mean \pm s.e.m. Scale bar: 500 μ m (A–D), 20 μ m (A1–D1). doi:10.1371/journal.pone.0060235.g005

granular A β deposits in the affected thalamic nuclei. However, exosomes may as well be involved in recycling APP or A β and cellular constituents by releasing them from the cell [40].

There was also a sign of human A β positive deposits in the thalamus after ischemia, but at a level that was not technically possible to measure from intracellular staining. Six-month-old hAPP_{SL} transgenic mice express the transgene in relative high level (Figure 1A) [23,24] not explaining low accumulation of human A β in the thalamus. Rather this could indicate that human APP and endogenous APP are processed and/or cleared in a different manner in the thalamus, a notion consistent with our human *post mortem* study [41] and data from non-human primates subjected to transient MCAO (Lipsanen et al., unpublished data), which did not show human A β aggregations in the thalamus after cerebrovascular lesions. The area of A β plaques in the cortex was low in transgenic mice but there was no evidence for increase in A β plaques in the hemisphere ipsilateral to the lesion.

Thalamic pathology after cerebral ischemia includes impaired calcium homeostasis [42]. Accumulation of calcium granules of variable size was observed also in mice subjected to photothrombosis. Interestingly, calcium is known to aggregate in the thalamus with an overlapping distribution pattern with A β [17] and calcium phosphate precipitates can potentially activate autophagy [43]. Thus, calcium phosphate might be the trigger leading to delayed neuronal death through autophagosome accumulation in the thalamus after ischemia [38]. Electron microscopy at early time points after cerebral ischemia is needed to elucidate this process in detail.

Previously we have shown that bepridil treatment decreases soluble A β ₄₀ and A β ₄₂, and calcium concentrations, in the

thalamus in MCAO rats [19]. To test whether bepridil is effective in another ischemia model and species, half of the mice were treated with the non-selective calcium channel blocker bepridil. Consistent with the rat data [19], bepridil decreased ischemia-induced calcium load in the thalamus. Although bepridil may exert its effects on intracellular calcium through multiple mechanisms, the data from anoxic rat optic nerve studies suggest that bepridil also prevents calcium entry through the reverse operation of the sodium-calcium exchanger in addition to the inhibition of voltage-gated calcium channels [44]. There was only a non-significant decrease in the A β load in the thalamus and in the number of cortical plaques due to bepridil treatment.

In conclusion, the present data show less pronounced primary and secondary pathology in non-symptomatic transgenic hAPP_{SL} mice after cortical injury, suggesting an initial neuroprotective role for APP. The remote calcium pathology in the thalamus was effectively decreased by treatment with bepridil. Thus, bepridil is an attractive drug candidate for the treatment of neurodegenerative diseases involving calcium dysregulation.

Acknowledgments

We thank Balazs Dobrovich and other employees of QPS Austria GmbH (former JSW Life Sciences) for their expert technical support.

Author Contributions

Conceived and designed the experiments: JJ MH BHP MW. Performed the experiments: AL SF KK. Analyzed the data: AL SF KK. Wrote the paper: JJ MH BHP MW.

References

- Fernando MS, Ince PG (2004) Vascular pathologies and cognition in a population-based cohort of elderly people. *Journal of the Neurological Sciences* 226: 13–17.
- Schneider JA, Arvanitakis Z, Bang W, Bennett DA (2007) Mixed brain pathologies account for most dementia cases in community-dwelling older persons. *Neurology* 69: 2197–2204.
- Peers C, Pearson HA, Boyle JP (2007) Hypoxia and Alzheimer's disease. *Essays in Biochemistry* 43: 153–164.
- Abe K, Tanzi RE, Kogure K (1991) Selective induction of kunitz-type protease inhibitor domain-containing amyloid precursor protein mRNA after persistent focal ischemia in rat cerebral cortex. *Neuroscience Letters* 125: 172–174.
- Badan I, Dinca I, Buchhold B, Suofu Y, Walker L, et al. (2004) Accelerated accumulation of N- and C-terminal beta APP fragments and delayed recovery of microtubule-associated protein 1B expression following stroke in aged rats. *The European Journal of Neuroscience* 19: 2270–2280.
- Koistinaho J, Pyykonen I, Keinänen R, Hokfelt T (1996) Expression of beta-amyloid precursor protein mRNAs following transient focal ischaemia. *Neuroreport* 7: 2727–2731.
- Shi J, Yang SH, Stubley L, Day AL, Simpkins JW (2000) Hypoperfusion induces overexpression of beta-amyloid precursor protein mRNA in a focal ischemic rodent model. *Brain Research* 853: 1–4.
- Koistinaho M, Koistinaho J (2005) Interactions between Alzheimer's disease and cerebral ischemia-focus on inflammation. *Brain Research Reviews* 48: 240–250.
- Lipsanen A, Hiltunen M, Jolkkonen J (2011) Chronic ibuprofen treatment does not affect the secondary pathology in the thalamus or improve behavioral outcome in middle cerebral artery occlusion rats. *Pharmacology, Biochemistry and Behavior* 99: 468–474.
- Zhang F, Eckman C, Younkin S, Hsiao KK, Iadecola C (1997) Increased susceptibility to ischemic brain damage in transgenic mice overexpressing the amyloid precursor protein. *The Journal of Neuroscience* 17: 7655–7661.
- Koistinaho M, Kettunen MI, Goldsteins G, Keinänen R, Salminen A, et al. (2002) B-amyloid precursor protein transgenic mice that harbor diffuse A β deposits but do not form plaques show increased ischemic vulnerability: Role of inflammation. *Proceedings of the National Academy of Sciences* 99: 1610–1615.
- Whitehead SN, Hachinski VC, Cechetto DF (2005) Interaction between a rat model of cerebral ischemia and beta-amyloid toxicity: Inflammatory responses. *Stroke* 36: 107–112.
- Whitehead SN, Massoni E, Cheng G, Hachinski VC, Cimino M, et al. (2010) Triflusal reduces cerebral ischemia induced inflammation in a combined mouse model of alzheimer's disease and stroke. *Brain Research* 1366: 246–56.
- Whitehead SN, Cheng G, Hachinski VC, Cechetto DF (2007) Progressive increase in infarct size, neuroinflammation, and cognitive deficits in the presence of high levels of amyloid. *Stroke* 38: 3245–50.
- van Groen T, Puurunen K, Mäki HM, Sivenius J, Jolkkonen J (2005) Transformation of diffuse beta-amyloid precursor protein and beta-amyloid deposits to plaques in the thalamus after transient occlusion of the middle cerebral artery in rats. *Stroke* 36: 1551–1556.
- Hiltunen M, Mäkinen P, Peräniemi S, Sivenius J, van Groen T, et al. (2009) Focal cerebral ischemia in rats alters APP processing and expression of abeta peptide degrading enzymes in the thalamus. *Neurobiology of Disease* 35: 103–113.
- Mäkinen S, van Groen T, Clarke J, Thornell A, Corbett D, et al. (2008) Coaccumulation of calcium and beta-amyloid in the thalamus after transient middle cerebral artery occlusion in rats. *Journal of Cerebral Blood Flow and Metabolism* 28: 263–268.
- Hiltunen M, Jolkkonen J (2011) Complex pathology in the thalamus following cerebral ischemia. In: Song JL, editor. *Thalamus: Anatomy, Functions and Disorders*. Nova Science Publishers, Inc. pp. 83–98.
- Sarajärvi T, Lipsanen A, Mäkinen P, Peräniemi S, Soiminen H, et al. (2012) Bepridil decreases abeta and calcium levels in the thalamus after middle cerebral artery occlusion in rats. *Journal of Cellular and Molecular Medicine* 16: 2754–2767.
- Demuro A, Parker I, Stutzmann GE (2010) Calcium signaling and amyloid toxicity in alzheimer disease. *The Journal of Biological Chemistry* 285: 12463–12468.
- Riascos D, de Leon D, Baker-Nigh A, Nicholas A, Yukhananov R, et al. (2011) Age-related loss of calcium buffering and selective neuronal vulnerability in Alzheimer's disease. *Acta Neuropathologica* 122: 565–576.
- Supnet C, Bezprozvanny I (2010) The dysregulation of intracellular calcium in Alzheimer disease. *Cell Calcium* 47: 183–189.
- Havas D, Hutter-Paier B, Ubhi K, Rockenstein E, Crailsheim K, et al. (2011) A longitudinal study of behavioral deficits in an AbetaPP transgenic mouse model of Alzheimer's disease. *Journal of Alzheimer's Disease* 25: 231–243.
- Huttunen HJ, Havas D, Peach C, Barren C, Duller S, et al. (2010) The acyl-coenzyme A: cholesterol acyltransferase inhibitor CI-1011 reverses diffuse brain amyloid pathology in aged amyloid precursor protein transgenic mice. *Journal of Neuropathology & Experimental Neurology* 69: 777–88.
- Paylor R, Nguyen M, Crawley JN, Patrick J, Beaudet A, et al. (1998) A7 nicotinic receptor subunits are not necessary for hippocampal-dependent learning or sensorimotor gating: A behavioral characterization of acra7-deficient mice. *Learning & Memory* 5: 302–316.

26. Deschênes M, Veinante P, Zhang Z (1998) The organization of corticothalamic projections: Reciprocity versus parity. *Brain Research Reviews* 28: 286–308.
27. Yankner BA, Lu T (2009) Amyloid beta-protein toxicity and the pathogenesis of Alzheimer disease. *Journal of Biological Chemistry* 284: 4755–9.
28. Clarke J, Thornell A, Corbett D, Soininen H, Hiltunen M, et al. (2007) Overexpression of APP provides neuroprotection in the absence of functional benefit following middle cerebral artery occlusion in rats. *The European Journal of Neuroscience* 26: 1845–1852.
29. Stein TD, Anders NJ, DeCarli C, Chan SL, Mattson MP, et al. (2004) Neutralization of transthyretin reverses the neuroprotective effects of secreted amyloid precursor protein (APP) in APPSW mice resulting in tau phosphorylation and loss of hippocampal neurons: support for the amyloid hypothesis. *Journal of Neuroscience* 24: 7707–7717.
30. Han P, Dou F, Li F, Zhang X, Zhang YW, et al. (2005) Suppression of cyclin-dependent kinase 5 activation by amyloid precursor protein: a novel excitoprotective mechanism involving modulation of tau phosphorylation. *Journal of Neuroscience* 25: 11542–11552.
31. Gralle M, Botelho MG, Wouters FS (2009) Neuroprotective secreted amyloid precursor protein acts by disrupting amyloid precursor protein dimers. *Journal of Biological Chemistry* 284: 15016–15025.
32. Smith-Swintosky VL, Pettigrew LC, Craddock SD, Culwell AR, Rydel RE, et al. (1994) Secreted forms of beta-amyloid precursor protein protect against ischemic brain injury. *Journal of Neurochemistry* 63: 781–4.
33. Thornton E, Vink R, Blumbergs PC, Van Den Heuvel C (2006) Soluble amyloid precursor protein alpha reduces neuronal injury and improves functional outcome following diffuse traumatic brain injury in rats. *Brain Research* 1094: 38–46.
34. Corrigan F, Pham CL, Vink R, Blumbergs PC, Masters CL, et al. (2011) The neuroprotective domains of the amyloid precursor protein, in traumatic brain injury, are located in the two growth factor domains. *Brain Research* 1378:137–143.
35. Mattson MP, Cheng B, Culwell AR, Esch FS, Lieberburg I, et al. (1993) Evidence for excitoprotective and intraneuronal calcium-regulating roles for secreted forms of the beta-amyloid precursor protein. *Neuron* 10: 243–254.
36. Kögel D, Deller T, Behl C (2012) Roles of amyloid precursor protein family members in neuroprotection, stress signaling and aging. *Experimental Brain Research* 217(3–4): 471–9.
37. Ross DT, Ebner FF (1990) Thalamic retrograde degeneration following cortical injury: an excitotoxic process? *Neuroscience* 35: 525–50.
38. Zhang J, Zhang Y, Li J, Xing S, Li C, Li Y, et al. (2012) Autophagosomes accumulation is associated with β -amyloid deposits and secondary damage in the thalamus after focal cortical infarction in hypertensive rats. *Journal of Neurochemistry* 120: 564–73.
39. Yu WH, Kumar A, Peterhoff C, Shapiro Kulnane L, et al. (2004) Autophagic vacuoles are enriched in amyloid precursor protein-secretase activities: implications for beta-amyloid peptide over-production and localization in Alzheimer's disease. *International Journal of Biochemistry and Cell Biology* 36: 2531–40.
40. Rajendran L, Honsho M, Zahn TR, Keller P, Geiger KD, et al. (2006) Alzheimer's disease beta-amyloid peptides are released in association with exosomes. *Proceedings of the National Academy of Sciences of the United States of America* 103: 11172–7.
41. Aho L, Jolkkonen J, Alafuzoff I (2006) Beta-amyloid aggregation in human brains with cerebrovascular lesions. *Stroke* 37: 2940–2945.
42. Watanabe H, Kumon Y, Ohta S, Sakaki S, Matsuda S, et al. (1998) Changes in protein synthesis and calcium homeostasis in the thalamus of spontaneously hypertensive rats with focal cerebral ischemia. *Journal of Cerebral Blood Flow and Metabolism* 18: 686–96.
43. Chen X, Li M, Chen D, Gao W, Guan JL, et al. (2012) Autophagy induced by calcium phosphate precipitates involves endoplasmic reticulum membranes in autophagosome biogenesis. *PLoS One* 7: e52347.
44. Stys PK, LoPachin RM (1997) Mechanisms of calcium and sodium fluxes in anoxic myelinated central nervous system axons. *Neuroscience* 82: 21–32.