

## Osteonecrosis of the Femoral Head with Collapsed Medial Lesion

Kazuyuki Karasuyama, Takuaki Yamamoto, Goro Motomura, Yasuharu Nakashima, Akio Sakamoto, Ryosuke Yamaguchi and Yukihide Iwamoto

Department of Orthopaedic Surgery, Kyushu University, Fukuoka, Japan.

**ABSTRACT:** A 60-year-old female experienced the gradual onset of left hip pain without any triggering event. Radiographs showed vertical sclerosis in the center of the femoral head and the lesion inside the boundary demonstrated diffuse bony sclerosis. No collapse was observed at the weight-bearing portion on radiograph. However, computed tomography showed a subchondral collapse at the medial lesion. On T2-weighted magnetic resonance imaging, the necrotic lesion showed diffuse high-intensity signals that indicated a prominent repair process. Bone biopsy diagnosed osteonecrosis with associated prominent appositional bone and vascular granulation tissue.

**KEYWORDS:** osteonecrosis of the femoral head, collapse, magnetic resonance imaging

**CITATION:** Karasuyama et al. Osteonecrosis of the Femoral Head with Collapsed Medial Lesion. *Clinical Medicine Insights: Case Reports* 2014;7: 103–106 doi: 10.4137/CCRep.S18171.

**RECEIVED:** June 26, 2014. **RESUBMITTED:** July 29, 2014. **ACCEPTED FOR PUBLICATION:** August 6, 2014.

**ACADEMIC EDITOR:** Athavale Nandkishor, Associate Editor

**TYPE:** Case Report

**FUNDING:** This work was supported in part by a Grant-in-Aid for Scientific Research (No.24592266) from the Japan Society for the Promotion of Science, and a Research Grant for Intractable Diseases from the Ministry of Health and Welfare of Japan. The authors confirm that the funders had no influence over the study design, content of the article, or selection of this journal.

**COMPETING INTERESTS:** YN discloses personal fees from Zimmer and Kyocera outside the published work. Other authors disclose no potential competing interests.

**COPYRIGHT:** © the authors, publisher and licensee Libertas Academica Limited. This is an open-access article distributed under the terms of the Creative Commons CC-BY-NC 3.0 License.

**CORRESPONDENCE:** [yamataku@ortho.med.kyushu-u.ac.jp](mailto:yamataku@ortho.med.kyushu-u.ac.jp)

This paper was subject to independent, expert peer review by a minimum of two blind peer reviewers. All editorial decisions were made by the independent academic editor. All authors have provided signed confirmation of their compliance with ethical and legal obligations including (but not limited to) use of any copyrighted material, compliance with ICMJE authorship and competing interests disclosure guidelines and, where applicable, compliance with legal and ethical guidelines on human and animal research participants.

### Introduction

Osteonecrosis of the femoral head (ONFH) is a debilitating disease that can often lead to mechanical failure, with collapse of the articular surface and structural joint deformity.<sup>1,2</sup> However, some cases of ONFH remain asymptomatic if the necrotic lesion undergoes no collapse.

The prognosis of ONFH largely depends on the location and width of the necrotic lesion. When this lesion involves over two-thirds of the weight-bearing area of the femoral head, the rate of collapse has been reported to be around 94%.<sup>3</sup> On the other hand, necrotic lesions occupying less than the medial two-thirds of the weight-bearing area have low risk of collapse around 19%.<sup>3</sup>

We herein describe a case of medially located ONFH with an associated collapsed medial lesion. The patient was fully informed that her data would be submitted for publication, and she consented.

### Case Presentation

A 60-year-old female (height, 158 cm; weight, 58 kg; BMI, 22) presented with gradually worsening left hip pain. There was no history of antecedent trauma, corticosteroid usage, or alcohol intake. Hip range of motion was not restricted. A T-score for bone mineral density based on the lumbar spine was  $-1.5$  SD, indicating the normal bone mass.

A radiograph obtained 12 months after the onset of pain showed vertical sclerosis in the center of the femoral head, and the lesion inside the boundary demonstrated diffuse bony sclerosis (Fig. 1). No collapse was observed at the weight-bearing surface of the femoral head, but joint space narrowing was recognized in the medial portion. T1-weighted magnetic resonance imaging (MRI) showed a vertical low-intensity band corresponding to the sclerotic rim on the radiograph (Fig. 2A). On fat-saturated T2-weighted images, a diffuse high-intensity area was observed within the medial lesion (Fig. 2B).

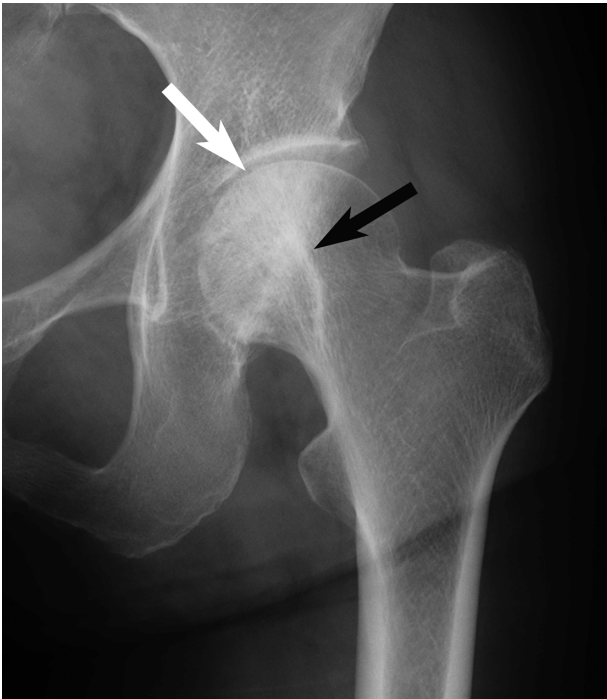

**Figure 1.** Radiograph of the left hip joint at 12 months after the onset of pain. The anteroposterior view shows vertical sclerosis running from the top of the femoral head to the femoral neck (black arrow). A lesion inside the boundary demonstrates diffuse sclerosis. Medial joint space narrowing is also apparent (white arrow).

Computed tomography (CT) showed a subchondral collapse at the medial lesion (Fig. 3A, 3B).

A biopsy specimen (Fig. 4) was obtained to confirm the diagnosis, using a 6-mm diameter biopsy needle that was

advanced from the distal portion of the greater trochanter to the medial lesion of the femoral head. Histologically, osteonecrotic bone trabeculae covered by appositional bone formation were seen within the lesion (Fig. 5), and the bone marrow tissue contained vascular-rich fibrous tissues. Based on these findings, the diagnosis of ONFH was made.

The patient was treated with celecoxib 200 mg/day for 4 months, and her hip pain gradually decreased. The latest radiograph 9 months after biopsy showed neither progression of collapse nor joint space narrowing.

### Discussion

A high signal intensity on fat-saturated T2 images generally suggests a lesion with a rich vascularity or an edematous area including bone tumor. The possible tumor developing within the femoral head may include chondroblastoma and osteoid osteoma. Chondroblastoma is a rare bone tumor, arising from the secondary centers of ossification of long bones. The proximal femur is reported to be a common site of developing the tumor. Since a lytic lesion surrounded by sclerotic border is considered to be diagnostic features, some cases may be confused with ONFH.<sup>4</sup> Osteoid osteoma usually occurs near the metaphysis rather than the epiphysis, and appears as a radiolucent nidus showing high signal intensity on T2 images, accompanied by bone marrow edema.<sup>5</sup> Although the imaging findings of our cases seemed to be less similar to those of the tumors, we were unable to make a diagnosis of ONFH due to the atypical imaging findings. Then, we decided to perform the bone biopsy to clarify a diagnosis of our case. Microscopically, the high-intensity area consisted of abundant vascularized fibrous tissue in combination with

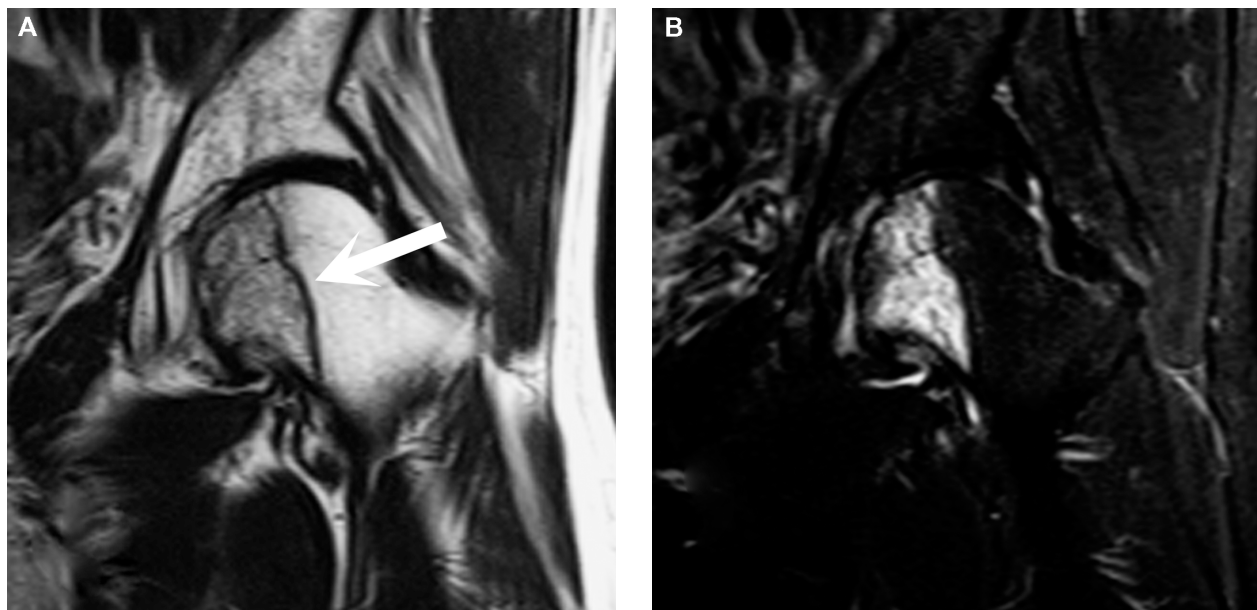

**Figure 2.** MRI images at 12 months after the onset of pain. (A) T1 images (reception time/echo time [TR/TE] 570/12 ms). The coronal image shows a vertical low-intensity band (white arrow) in the femoral head. (B) Fat-saturated T2 images (reception time/echo time [TR/TE] 4000/104 ms). In the coronal plane, the lesion demonstrates a diffuse high signal intensity.

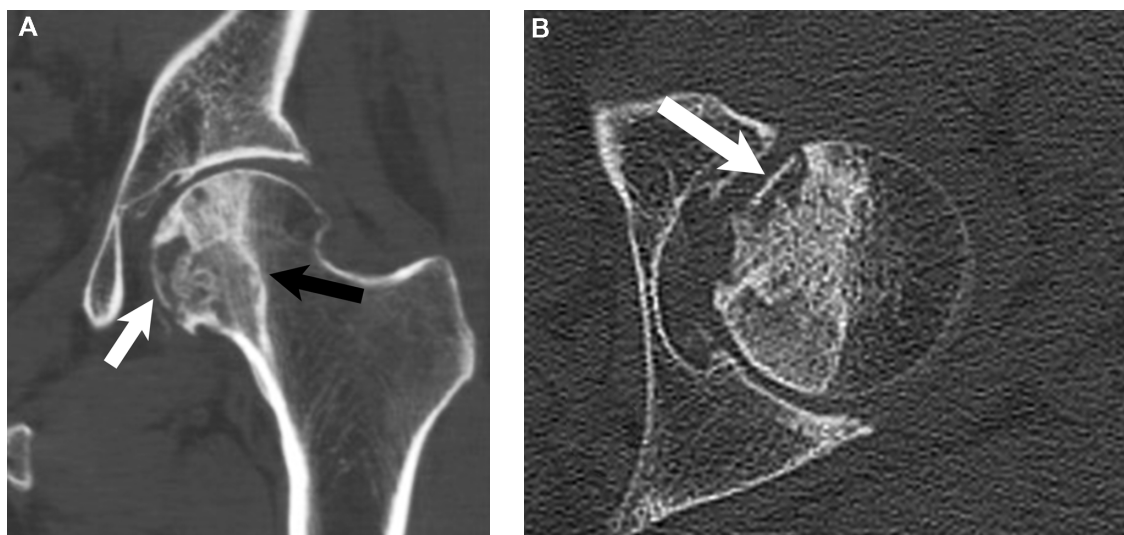

**Figure 3.** CT images (2-mm slices) at 12 months after the onset of pain. (A) The coronal image shows vertical sclerosis (black arrow). Collapse is suspected at the inferomedial portion (white arrow). (B) On the axial image, collapse (white arrow) is seen at the anteromedial portion.

thickened trabeculae, indicating the reparative condition of the necrotic lesion.

Osteonecrotic lesions involving the medially located non-weight-bearing area generally remain asymptomatic. It has been reported that necrotic lesions occupying less than the medial two-thirds of the weight-bearing area have low risk of collapse to be around 19%.<sup>3</sup> In addition, such osteonecrotic lesions generally tend to be repaired over time if they do not undergo collapse,<sup>6</sup> and repaired necrotic lesions show

osteosclerotic changes.<sup>7</sup> In our case, most of the necrotic lesion was repaired by prominent appositional bone formation. However, collapse was observed at the medial non-weight-bearing portion.

Motomura et al.<sup>8</sup> reported that collapse consistently involved fracture at the lateral boundary of the necrotic lesion, at the junction between the thickened trabeculae of the reparative zone and the necrotic bone trabeculae. In the current case, on the other hand, an axial CT slice showed a fracture at



**Figure 4.** A biopsy specimen obtained using a 6-mm diameter biopsy needle. The (B) area shows the osteosclerotic demarcation dividing the medial osteonecrotic lesion (A) and lateral normal bone (C).

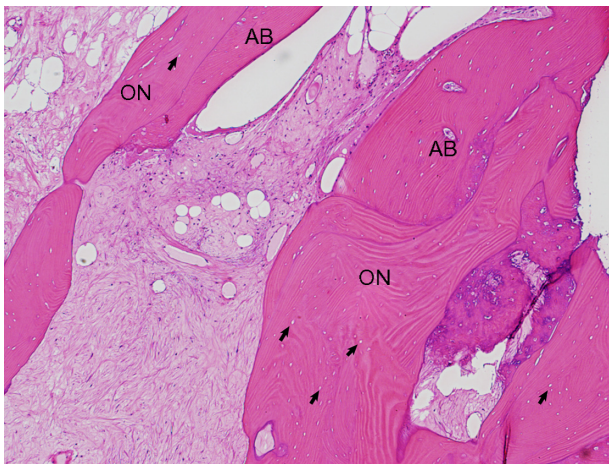

**Figure 5.** Histological appearance of the femoral head (hematoxylin and eosin staining, 40×). Osteonecrotic bone trabeculae (ON) show empty lacunae (black arrows) and are surrounded by vascularized fibrous tissue in combination with appositional bones (AB).

the anteromedial junction between the thickened trabeculae and the necrotic bone trabeculae, against the anterior edge of the acetabulum. We speculated that collapse might have been caused by the repetitive mechanical stress between the anterior edge of acetabulum and the anteromedial necrotic lesion adjacent to the thickened trabeculae of the reparative zone.

Regarding the mechanisms of collapse in ONFH, Kenzora and Glimcher<sup>9</sup> reported that a fracture may begin in the region of the resorbed necrotic subchondral plate at the lateral junction between necrotic and viable bone. In our case, CT showed some degree of bone resorption around the collapsed lesion, whereas diffuse bony sclerosis was seen in the necrotic area, indicating that osteonecrotic area has been repaired. Further studies are necessary to conclude whether subchondral bone resorption antedates the collapse in ONFH.<sup>10,11</sup>

Regarding the distribution of the necrotic area in ONFH, several studies have suggested the importance of vessels feeding the femoral head.<sup>12–15</sup> The superior retinacular artery is known to be the principal source of blood to a large area of the femoral head, including the weight-bearing area of the superior portion.<sup>12,13</sup> On the other hand, the inferior retinacular artery (IRA) has also been reported to contribute to the vascularity of the femoral head.<sup>14,15</sup> Boraiah et al. reported that the IRA feeds 62% of the medial half of the femoral head.<sup>14</sup> Furthermore, Liu et al.<sup>15</sup> reported that necrotic lesions tended

to occupy the medial two-thirds or less of the weight-bearing area when the IRA was damaged. The medial location of the necrotic area in our case might have resulted from a disturbance of the IRA.

### Author Contributions

Wrote the first draft of the manuscript: KK. Contributed to the writing of the manuscript: KK, TY, GM, RY. Agreed with manuscript results and conclusions: KK, TY, GM, YN, AS, RY, YI. Jointly developed the structure and arguments for the paper: KK, TY, GM, YN, AS, RY, YI. Made critical revisions and approved final version: KK, TY, GM. All authors reviewed and approved the final manuscript.

### REFERENCES

- Ohzono K, Saito M, Takatori K, et al. Natural history of nontraumatic avascular necrosis of the femoral head. *J Bone Joint Surg Br.* 1991;73(1):68–72.
- Sugioka Y, Hotokebuchi T, Tsutsui H. Transtrochanteric anterior rotational osteotomy for idiopathic and steroid-induced necrosis of the femoral head. Indications and long-term results. *Clin Orthop Relat Res.* 1992;277:111–20.
- Ohzono K, Saito M, Sugano N, Takaoka K, Ono K. The fate of nontraumatic avascular necrosis of the femoral head. A radiologic classification to formulate prognosis. *Clin Orthop Relat Res.* 1992;277:73–8.
- Diwanji SR, Kim SK, Seon JK, Park SJ, Yoon TR. Hip pain in a 24-year-old woman. *Clin Orthop Relat Res.* 2007;461:262–8.
- Boscainos PJ, Cousins GR, Kulshreshtha R, Oliver TB, Papagelopoulos PJ. Osteoid osteoma. *Orthopedics.* 2013;36(10):792–800.
- Yamashita A, Yamamoto T, Jingushi S, Iwamoto Y, Sugioka Y, Sueishi K. Histopathological study of osteonecrosis 19 years after transtrochanteric rotational osteotomy. *J Orthop Sci.* 2006;11(6):632–7.
- Yamamoto T, Ikemura S, Iwamoto Y, Sugioka Y. The repair process of osteonecrosis after a transtrochanteric rotational osteotomy. *Clin Orthop Relat Res.* 2010;468(12):3186–91.
- Motomura G, Yamamoto T, Yamaguchi R, et al. Morphological analysis of collapsed regions in osteonecrosis of the femoral head. *J Bone Joint Surg Br.* 2011;93(2):184–7.
- Kenzora JE, Glimcher MJ. Pathogenesis of idiopathic osteonecrosis: the ubiquitous crescent sign. *Orthop Clin North Am.* 1985;16(4):681–96.
- Lai KA, Shen WJ, Yang CY, Shao CJ, Hsu JT, Lin RM. The use of alendronate to prevent early collapse of the femoral head in patients with nontraumatic osteonecrosis: a randomized clinical study. *J Bone Joint Surg Am.* 2005;87(10):2155–9.
- Chen CH, Chang JK, Lai KA, Hou SM, Chang CH, Wang GJ. Alendronate in the prevention of collapse of the femoral head in nontraumatic osteonecrosis: a two-year multicenter, prospective, randomized, double-blind, placebo-controlled study. *Arthritis Rheum.* 2012;64(5):1572–8.
- Trueta J, Harisson MH. The normal vascular anatomy of the femoral head in adult man. *J Bone Joint Surg Br.* 1953;35(3):442–61.
- Atsumi T, Kuroki Y, Yamano K. A microangiographic study of idiopathic osteonecrosis of the femoral head. *Clin Orthop Relat Res.* 1989;246:186–94.
- Boraiah S, Dyke JP, Hettrich C, et al. Assessment of vascularity of the femoral head using gadolinium (Gd-DTPA)-enhanced magnetic resonance imaging: a cadaver study. *J Bone Joint Surg Br.* 2009;91(1):131–7.
- Liu BY, Zhao DW, Yu XB, Yang L, Guo L, Wang BJ. Effect of superior retinacular artery damage on osteonecrosis of the femoral head. *Chin Med J.* 2013;126(20):3845–50.