



Contents lists available at ScienceDirect

## International Journal of Surgery Case Reports

journal homepage: [www.casereports.com](http://www.casereports.com)

# Delayed revascularization following complete transection of left anterior descending artery after a stab wound



Petr Santavy\*, Andrea Steriovsky, Vladimir Lonsky

Department of Cardiac Surgery, Palacky University, Olomouc, Czech Republic

## ARTICLE INFO

### Article history:

Received 6 September 2014  
Received in revised form 21 October 2014  
Accepted 21 October 2014  
Available online 11 December 2014

### Keywords:

Cardiac stab wound  
Heart injury  
Transected left anterior descending coronary artery

## ABSTRACT

**INTRODUCTION:** Penetrating heart injury as a consequence of a stab wound is usually considered fatal. Nevertheless, there are rare lucky cases with mild symptoms which deserve clinical suspicion and proper management.

**PRESENTATION OF CASE:** We report a penetrating cardiac trauma with left anterior descending coronary artery transection after a stab wound. Successful revascularization without cardiopulmonary bypass support was performed.

**DISCUSSION:** Coronary artery injuries after penetrating cardiac trauma are mostly fatal. The standard approach has traditionally been coronary artery ligation with serious morbidity. We report a case of complete coronary artery transection with delayed revascularization validating the safety of off-pump approach. We add a short literature review of the management of traumatic coronary artery injury.

**CONCLUSION:** This adds to the world literature on coronary artery trauma with successful off-pump revascularization. Coronary artery transection stab-wound victims can have only mild symptoms. Slightest intimation of heart injury should provoke proper clinical examination and management.

© 2014 The Authors. Published by Elsevier Ltd. on behalf of Surgical Associates Ltd. This is an open access article under the CC BY-NC-ND license (<http://creativecommons.org/licenses/by-nc-nd/3.0/>).

## 1. Introduction

Penetrating cardiac injury remains a highly lethal form of trauma. Cardiac tamponade and exsanguination are the greatest immediate and life-threatening risks.<sup>1,2</sup> Clinical presentation is extremely variable and diagnosis may be difficult. Coronary artery injury is rarely survivable. We report the case of a young man who suffered a stab wound with complete coronary artery transection. Successful diagnosis and treatment was performed next day.

## 2. Presentation of case

A 30-year-old man visited emergency room (ER) in the morning because of violent knife attack the night before. He was completely hemodynamically stable. A non-bleeding stab wound slightly above his left nipple was found. There were non-specific changes on ECG (Fig. 1). CT scan showed left hemothorax so left pleural drain was inserted. He was admitted originally for

observation only but because of 1 cm thick circular pericardial effusion proven on CT and echocardiography, surgical exploration was indicated. After midline sternotomy, pericardial sac was opened and 300 ml of blood was evacuated. There was clearly visible already non-bleeding LAD transection with dislocation of both ends of the vessel and non-penetrating left ventricle injury (Fig. 2). Consequent surgery was performed with OPCAB technique (off-pump coronary artery bypass grafting). Ends of the transected LAD were ligated, revascularization of distal part of LAD was performed with harvested LIMA and left ventricle trauma incision was reinforced with pledgeted sutures. Left lung was not injured. Postoperative course was uneventful and the patient was released home seven day after intervention. Heart function was assessed by echocardiography – slightly decreased function of left ventricle was subscribed (ejection fraction of 50%) with hypokinesis of apical and anteroapical septal segments.

## 3. Discussion

Penetrating cardiac wounds are mostly fatal either due to cardiac tamponade, exsanguination or coronary artery injury.<sup>2</sup> High mortality rate such as 67% is reported by Molina et al.<sup>3</sup> Broad review of the last 15 years of published penetrating cardiac injuries was covered by Kaljusto et al.<sup>4</sup> Coronary artery injury is usually considered deadly. Fortunately, less than 10% of chest injuries involve heart and even less coronary arteries.<sup>5</sup> According to retrospective study of 532 victims by Demetriades and van der Veen, coronary

*Abbreviations:* LAD, left anterior descending (artery); LIMA, left internal mammary artery; ER, emergency room; OPCAB, off-pump coronary artery bypass grafting.

\* Corresponding author at: Department of Cardiac Surgery, Palacky University, I.P.Pavlova 6, Olomouc, Czech Republic. Tel.: +420 58 585 2344; fax: +420 58 844 2377.

E-mail address: [petr.santavy@fnol.cz](mailto:petr.santavy@fnol.cz) (P. Santavy).

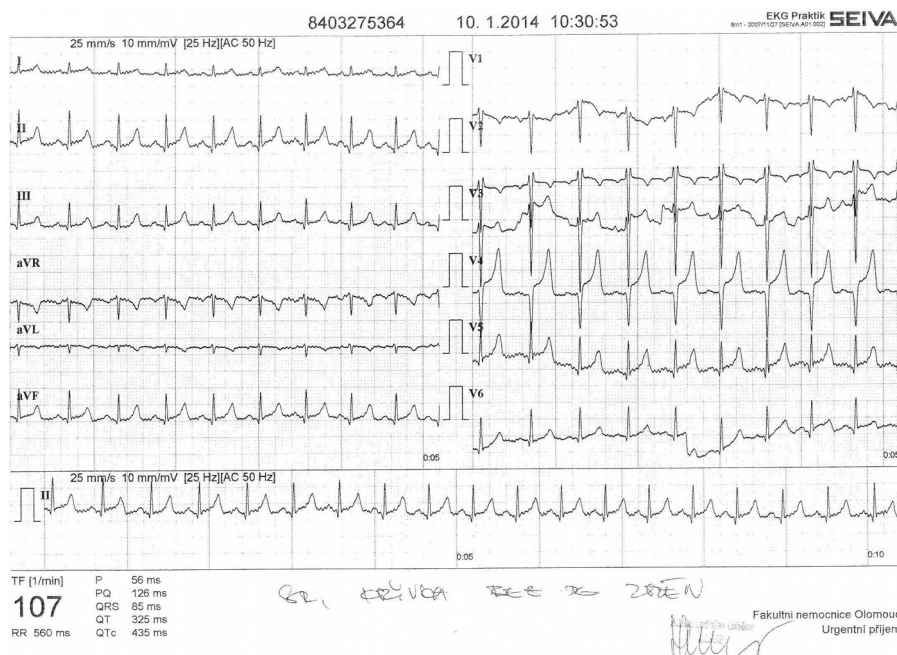

Fig. 1. ECG.

artery transection was uncommon.<sup>6</sup> Due to its location, LAD is the most commonly injured coronary artery.

Simple surgical ligation used to be a method of choice for coronary artery injury treatment.<sup>7</sup> Unfortunately, it has been associated with mortality rates of up to 75% due to myocardial ischemia.<sup>8</sup> Perfusion of up to one half of the left ventricle may be affected by simple coronary artery ligation. Later, survival rates of patients with coronary artery injuries have improved with development of cardiopulmonary bypass techniques and revascularization procedures.<sup>9</sup> While the use of cardiopulmonary bypass with myocardial arrest provides a quiet, bloodless surgical field, it requires full heparinization and predisposes for later coagulopathy and bleeding, which may be deleterious in poly-trauma patient. Recently, off-pump coronary artery bypass grafting (OPCAB) techniques has been applied to this injury with considerable success.<sup>10–12</sup> Reported world experience in OPCAB to manage traumatic coronary artery injuries was published by Moore et al.<sup>12</sup>

In our case report, patient with transected LAD was admitted approx. 12 h after accident and he was completely hemodynamically stable. Brief spasm of both transected ends of LAD probably

prevented fatal cardiac tamponade. During admission, routine ECG was performed and only non-specific old changes were originally subscribed. On CT scan, small left hemothorax was found and later in ER drained. Small circular hemopericardium was not considered important by examining physician according to hemodynamic status of the patient and monitoring only was proposed. At our department, ECG was evaluated again with Q-waves and limited apical infarction depicted (Fig. 1). Echocardiography confirmed pericardial effusion and experienced heart team led by cardiac surgeon indicated surgical exploration with subsequent procedure mentioned above.

According to some reports, simple penetrating cardiac injury might be successfully managed by general surgeon.<sup>2</sup> Because of special instruments needed, even a cardiac surgical “take-away” kit was proposed in case of acute care at remote hospitals.<sup>13</sup> In our case, coronary artery lesion was treated by OPCAB approach, LIMA grafting and left ventricle suturing, possible only with specialist cardiac surgical skills.

Our case report clearly shows that not only cardiac surgeon, but also other members of “heart-team” are important for proper diagnosis and management of heart trauma (skilled echocardiographer, cardiologist, etc.). Heart injuries might be quite complex and final diagnosis and mode of treatment is proposed and delivered by surgeon at the theater after chest opening (cardiopulmonary bypass insertion, heart stabilization equipment for OPCAB, valve prostheses, etc.). Proper specialized approach to the heart trauma patient eliminates possible serious late consequences.<sup>14,15</sup> This kind of treatment is carried out best in centers specialized for cardiac surgical procedures.

#### 4. Conclusion

Our case report shows that complete coronary artery transection after a stab wound is survivable. At even slight suspicion, surgical exploration of pericardial sac and heart is always strongly justified. Off-pump coronary artery by-pass is a safer alternative for transected artery treatment. Examination and treatment of cardiac injuries in facility with “heart team” and cardiac surgical expertise is always strongly recommended.

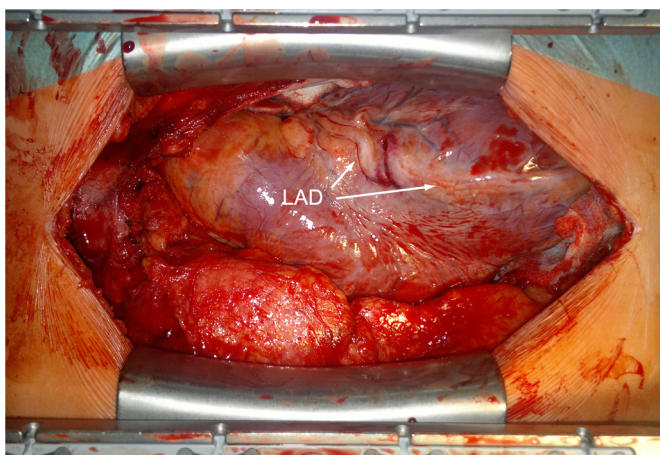

Fig. 2. Transected left anterior descending artery.

### Competing interests

The authors declare that they have no competing interests.

### Funding

None declared.

### Ethical approval

Written informed consent was obtained from the patient for publication of this case report and any accompanying images. A copy of the written consent is available for review by the Editor-in-Chief of this journal.

### Authors' contributions

PS and VL managed the patient as attending and indicating consultants. AS performed the surgery. All authors read and approved the final manuscript.

### References

1. Kang N, Hsee L, Rizoli S, Alison P. Penetrating cardiac injury: overcoming the limits set by nature. *Injury* 2009;**40**(September (9)):919–27.
2. Asensio JA, Berne JD, Demetriades D, Chan L, Murray J, Falabella A, et al. Penetrating cardiac injuries: a historic perspective and fascinating trip through time. *J Am Coll Surg* 2009;**208**:462–72.
3. Molina EJ, Gaughan JP, Kulp H, McClurken JB, Goldberg AJ, Seamon MJ. Outcomes after emergency department thoracotomy for penetrating cardiac injuries: a new perspective. *Interact Cardiovasc Thorac Surg* 2008;**7**:845–8.
4. Kaljusto ML, Tonnessen T. How to mend a broken heart: a major stab wound of the left ventricle. *World J Emerg Surg* 2012;**7**:17.
5. Biocina B, Sutlic Z, Husedzinovic I, Rudez I, Ugljen R, Letica D, et al. Penetrating cardiothoracic war wounds. *Eur J Cardiothorac Surg* 1997;**11**:399–405.
6. Demetridades D, van der Veen BW. Penetrating injuries of the heart: experience over two years in South Africa. *J Trauma* 1983;**23**(December (112)):1034–41.
7. Espada R, Whisennand HH, Mattox KL, Beall Jr AC. Surgical management of penetrating injuries to the coronary arteries. *Surgery* 1975;**78**(December (6)):755–60.
8. Wall Jr MJ, Mattox KL, Chen CD, Baldwin JC. Acute management of complex cardiac injuries. *J Trauma* 1997;**42**:905–12.
9. Karin E, Greenberg R, Avital S, Aladgem D, Kluger Y. The management of stab wounds to the heart with laceration of the left anterior descending coronary artery. *Eur J Emerg Med* 2001;**8**:321–3.
10. Narayan P, Caputo M, Roidl M, Casula R. The use of off pump surgery for management of penetrating coronary artery injury. *Eur J Cardiothorac Surg* 2002;**21**:361–2.
11. Atkins BZ, Salomone JP, Subramanian A, Burke R, Vercruyse GA. Management of traumatic coronary artery injuries: advantages of off-pump coronary artery bypass. *Eur J Trauma Emerg Surg* 2010;**4**:380–4.
12. Moore FO, Berne JD, Turner WF, Villarreal DH, McGovern T, Rowe SA, et al. Off-pump coronary artery bypass is an alternative to conventional cardiopulmonary bypass when repair of traumatic coronary artery injuries is indicated. *Am Surg* 2007;**73**:296–8.
13. Ramnarine I, Kalkat M, Chalmers JA, Rooney S, Graham T. Cardiac surgery take-away kit. *Emerg Med J* 2007;**24**:634–6.
14. Barbosa FM, Quiroga JM, Otero AE, Girela GA. Aortic valve regurgitation with aorto-right ventricular fistula following penetrating cardiac injury. *Interact Cardiovasc Thorac Surg* 2011;**13**:653–4.
15. Hibino N, Tsuchiya A, Sasaki H, Matsumoto H, Nakajima M, Naito Y. Delayed presentation of injury to the sinus of valsalva with aortic regurgitation resulting from penetrating cardiac wounds. *J Card Surg* 2003;**18**:236–9.

### Open Access

This article is published Open Access at [sciendo.com](http://sciendo.com). It is distributed under the [IJSCR Supplemental terms and conditions](#), which permits unrestricted non commercial use, distribution, and reproduction in any medium, provided the original authors and source are credited.