



## Original Article

# Six cases of occult sacral meningocele

Abolfazl Rahimizadeh, Housain Soufiani, Mahan Amirzadeh, Walter L. Williamson

Pars Advanced and Minimally Invasive Medical Manners Research Center, Pars Hospital, Iran University of Medical Sciences, Tehran, Iran.

E-mail: Abolfazl Rahimizadeh - a\_rahimizadeh@hotmail.com; Housain Soufiani - soufianihosein@gmail.com;

Mahan Amirzadeh - mahan.amirzade@gmail.com; Walter L. Williamson: wlw83@hotmail.com



### \*Corresponding author:

Abolfazl Rahimizadeh,  
Pars Advanced and Minimally  
Invasive Medical Manners  
Research Center, Iran  
University of Medical Sciences,  
Tehran, Iran.

a\_rahimizadeh@hotmail.com

Received : 24 December 2021

Accepted : 21 January 2022

Published : 11 March 2022

### DOI

10.25259/SNI\_1258\_2021

### Quick Response Code:



## ABSTRACT

**Background:** Intrasacral occult sacral meningoceles (OSM) are uncommon congenital lesions that rarely become symptomatic, even over a patient's life time.

**Methods:** We operated on six patients with symptomatic OSM diagnosed on MR studies (all six) and/or CT examinations (four cases).

**Results:** All six patients had uneventful postoperative recoveries. Nevertheless, despite the resolution of low back pain and radiculopathy, preoperative bladder dysfunction improved postoperatively in only one patient.

**Conclusion:** Few cases of patients undergoing surgery for symptomatic OSM are reported in the literature. Here, we recount our experience with six patients with symptomatic OSM who demonstrated significant postoperative neurological recoveries except for rare improvement in bladder function.

**Keywords:** Extradural arachnoid cyst, Low back pain, Meningocele, Occult sacral, Sacrum

## INTRODUCTION

Occult sacral meningoceles (OSM) are cerebrospinal fluid (CSF) containing cystic masses that are typically devoid of neural elements.<sup>[1,2,5-9]</sup> The radiographic documentation of these lesions is still best-defined utilizing lumbar CT-myelography.<sup>[3]</sup> Here, we present six patients who presented with symptomatic OSM whose clinical symptoms (i.e., low back pain/radiculopathy) improved with surgery except for bladder dysfunction.

## MATERIALS AND METHODS

Six patients, including four females and two males ranging in age from 17 to 58 (mean of 41.5), presented with OSM [Table 1]. Symptoms at presentation included low back pain (six patients), unilateral sciatica/radiculopathy (four patients), urinary dysfunction (two patients), and perineal dysesthesias in (one patient). MR documented OSM in all six patients [Figures 1-6]. Another four patients had noncontrast CT scans, while one additional patient had a CT myelogram [Figures 1-4]. Here, we reviewed the clinical presentation, diagnostic evaluations, and surgical management of these six patients with symptomatic OSM (i.e., *en block* sacral laminotomy, opening/marsupialization of the cyst, water tight closure of the ostium, and a reconstructed bone flap) [Figures 2-6].

This is an open-access article distributed under the terms of the Creative Commons Attribution-Non Commercial-Share Alike 4.0 License, which allows others to remix, transform, and build upon the work non-commercially, as long as the author is credited and the new creations are licensed under the identical terms.

©2022 Published by Scientific Scholar on behalf of Surgical Neurology International

**RESULTS**

All six patients had an uneventful postoperative course. Low back pain and radiculopathy resolved in all patients, but bladder dysfunction remained in five of the six.

**Table 1:** Information of all six cases, including; gender, age, clinical picture, and outcome.

S. No.	Sex	Age	Clinical picture	Outcome
1.	F	45	LBP and Gluteal pain	Good
2.	F	42	LBP sciatica [Figure 2]	Good
3.	F	49	LBP and gluteal [Figure 3]	Good
4.	M	58	Incontinence and perineal dysesthesia [Figure 4]	Fair
5.	F	17	LBP and urinary dysfunction [Figure 5]	Good
6.	M	38	LBP and sciatica [Figure 6]	Good

**Illustrative case**

A 45-year-old female with the lower back and right radiculopathy of 4 months duration was diagnosed with an OSM based on X-ray, MR, and CT-myelographic studies. X-rays displayed scalloping of the sacrum. The MRI revealed a well-defined intrasacral cystic lesion (hypointense in T1 and hyperintense on T2-weighted images), extending from L5 to S3 with scalloping and thinning of the sacrum [Figure 1a and b]. Metrizamide CT myelography showed a block of dye at upper border of L5, while delayed studies showed dye at the bottom of the sacral cyst [Figure 1c and d]. Surgery was performed utilizing a reverse Y incision to first perform a sacral *en block* laminotomy. This exposed a large cyst with a thin blue capsule filling an enlarged sacral canal. Opening the uppermost portion of the cyst; revealed the ostium that was closed with interrupted silk sutures and a muscle graft. The final step was to replace the bone flap that was secured in place with

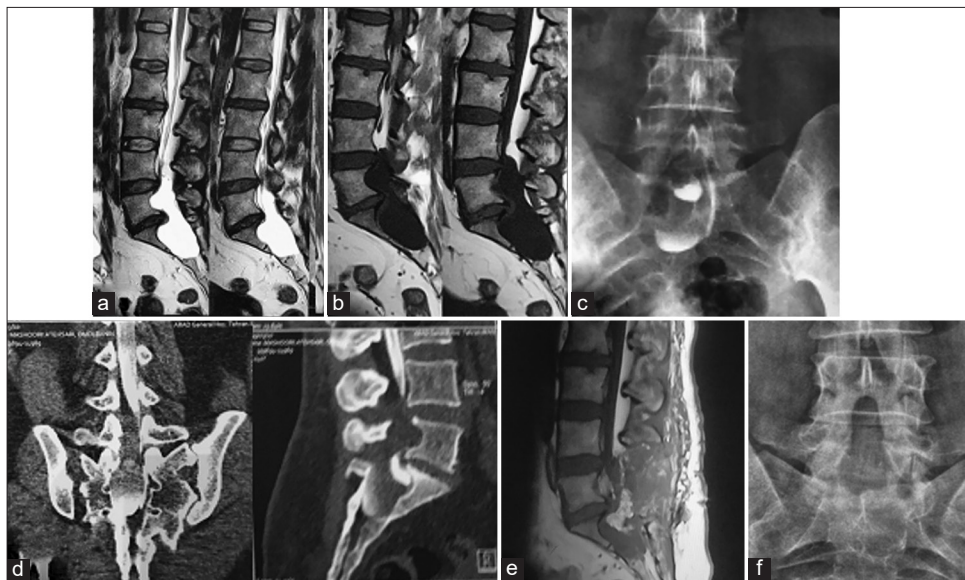

**Figure 1:** Lumbar-sacral sagittal MRI showing a cystic mass from L5 to S3; (a) hyperintense on T2-weighted; (b) hypointense in T2-weighted; (c) lumbar-sacral delayed myelogram shows dye at the bottom of the cyst; (d) CT myelogram demonstrate block of dye at L5 level and dye at the bottom of the cyst; (e) postoperative T2-weighted sagittal MRI, no fluid in the sacrum, hyperintensity is due to free fat graft; and (f) postoperative lumbar-sacral AP radiograph; note repair of the sacral roof.



**Figure 2:** Case 2, (a and b) T1- and T2-weighted sagittal MRI, (c) reconstructed CT scan, (d) intraoperative photograph showing repair of the sacral roof with mini-plate (e) postoperative lumbar-sacral AP radiograph showing mini-plates.

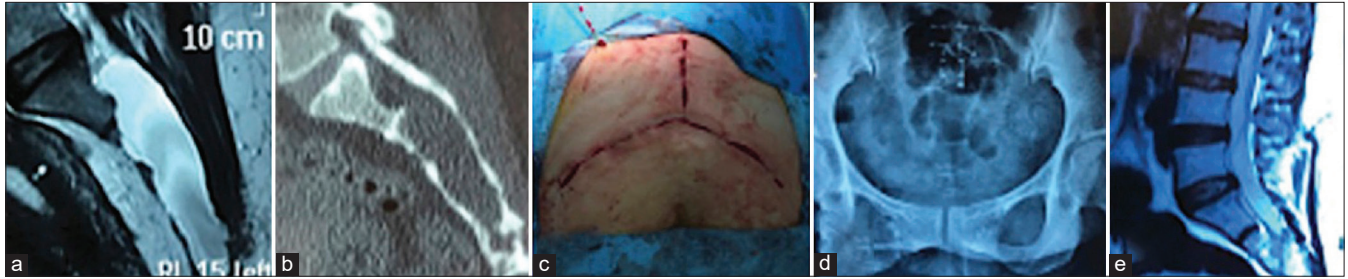

**Figure 3:** Case 3 - (a) T2-weighted sagittal MRI, (b) reconstructed CT scan, (c) reverse Y incision, (d) lumbosacral plain AP radiograph showing sacral roof repair with mini-plates (e) postoperative T2-weighted sagittal MRI showing disappearance of the sacral cyst.

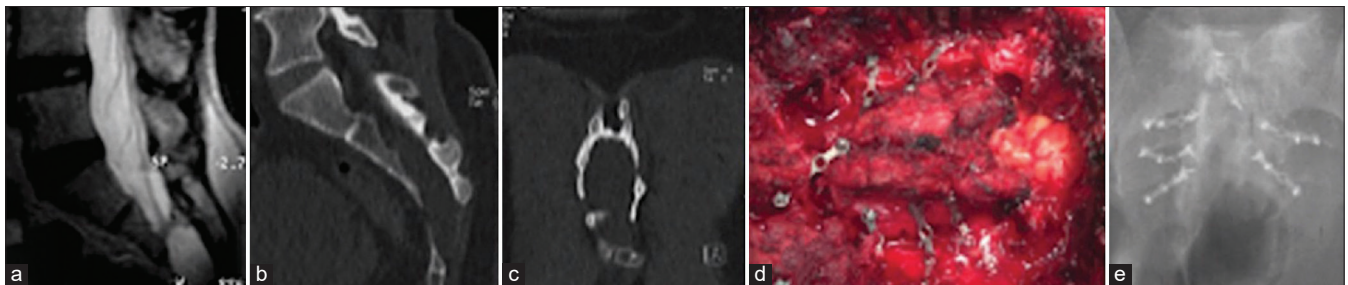

**Figure 4:** Case 4 - (a) T2-weighted sagittal MRI, (b) reconstructed sagittal, (c) coronal CT scan, (d) intraoperative photograph showing repair of the sacral roof with miniplate, (e) postoperative lumbosacral AP radiograph showing miniplates.

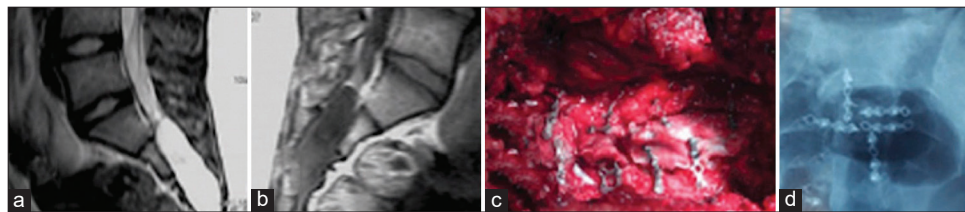

**Figure 5:** Case 5 - (a and b) T2- and T1-weighted sagittal MRI, (c) intraoperative photograph showing repair of the sacral roof with mini-plate (d) postoperative lumbosacral AP radiograph showing miniplates.

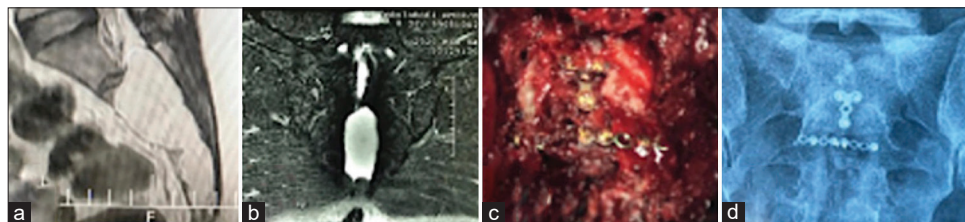

**Figure 6:** Case 6 - (a and b) T2-weighted sagittal and coronal MRI (c) intraoperative photograph showing repair of the sacral roof with mini-plate (d) postoperative lumbosacral AP radiograph showing mini-plates.

a few silk sutures. The postoperative course was uneventful, and the 2-week postoperative MR showed that the cyst had fully resolved [Figure 1e]. One year later, the patient remained asymptomatic, and the radiographic survey documented a now fused/intact sacral roof [Figure 1f].<sup>[1-5]</sup>

## DISCUSSION

OSMs enlarge with time and often fill the sacral cavity.<sup>[1,2,5-9]</sup> Within this capsule, the sacral roots are ultimately pressed

against the dorsal bony wall of the sacrum. In some cases, these meningoceles will continue to grow resulting in a marked remodeling of the sacral canal (i.e., in coronal/sagittal planes with only a thin shell remaining). Few patients become symptomatic,<sup>[1,2,5-9]</sup> typically with urinary/fecal dysfunction (nearly uniform), low back pain, radiculopathy, perineal pain, and/or dysesthesias.<sup>[1,2,5-9]</sup> Notably, those who present with acute/severe local pain may have sustained acute sacral fractures associated with their OSM.



### Imaging: X-rays, MR, and CT-myelo-CT studies

Plain X-rays of the sacrum typically demonstrate enlargement of the sacral canal with thin and scalloped walls.<sup>[2]</sup> MRI, the study of choice, typically shows a centrally located and intrasacral meningocele, usually between the S1 and S4 segments.<sup>[1,2,5-9]</sup> The size, extent of the cyst, bony wall changes, and even the location of the ostium might be depicted on MRI. Other findings may include; a low-lying conus, thick filum terminale, and a lipoma. A blockage of CSF flow from the thecal sac into the cyst, with delayed filling of the cyst itself, is usually observed utilizing CT myelography.

### Management

We prefer the reverse Y skin incision to achieve maximum blood flow to the skin while facilitating the small *en block* laminoplasty/laminotomy. The OSM's cyst wall should be incised and aspirated (i.e., demonstrating of CSF), and then followed by, water tight closure of the ostium.<sup>[1,2,5-9]</sup> Reconstruction/fixation of the sacral roof with mini plates may be considered (i.e., the advantage of performing an initial laminoplasty but more difficult to achieve successfully in adults).<sup>[4]</sup>

### CONCLUSION

Intrasacral occult meningoceles should be considered among the differential diagnoses for patients presenting with the lower back pain, radiculopathy, perineal dysesthesia, and urinary/fecal dysfunction/incontinence in both adolescence and adulthood.

### Declaration of patient consent

The authors certify that they have obtained all appropriate patient consent.

### Financial support and sponsorship

Nil.

### Conflicts of interest

There are no conflicts of interest.

### REFERENCES

1. Bozkurt M, Kahilogullari G, Eroglu U, Erdem A. Giant intrasacral meningocele: A case report. *Childs Nerv Syst* 2013;29:2123-5.
2. Doty JR, Thomson J, Simonds G, Rengachary SS, Gunby EN, Nabors MW, *et al.* Occult intrasacral meningocele: Clinical and radiographic diagnosis. *Neurosurgery* 1989;24:616-25.
3. Enderle C. Occult sacral meningocele (Revealed with Myelography). *Riv Neurol* 1932;5:418-23.
4. Feigenbaum F. Giant sacral meningeal diverticulum containing a thickened filum with lipoma in an adult with spinal cord tethering. Case report and review of the literature. *J Neurosurg Spine* 2008;9:281-2.
5. Hamamcioglu MK, Hicdonmez T, Kilincer C, Cobanoglu S. Intrasacral extradural arachnoid cysts-three case reports. *Neurol Med Chir (Tokyo)* 2008;48:223-6.
6. Huang SL, Jiang HX, Cheng B, Ning N, He XJ. Characteristics and management of occult intrasacral extradural cyst in children. *Br J Neurosurg* 2013;27:509-12.
7. Lohani S, Rodriguez DP, Lidov HG, Scott RM, Proctor MR. Intrasacral meningocele in the pediatric population. *J Neurosurg Pediatr* 2013;11:615-22.
8. Muthukumar N. Sacral extradural arachnoid cyst: A rare cause of low back and perineal pain. *Eur Spine J* 2002;11:162-6.
9. Nishio Y, Hamada H, Kurimoto M, Hayashi N, Hirashima Y, Endo S. A case of occult intrasacral meningocele presented with atypical bowel symptoms. *Childs Nerv Syst* 2004;20:65-7.

**How to cite this article:** Rahimizadeh A, Soufiani H, Amirzadeh M, Williamson WL. Six cases of occult sacral meningocele. *Surg Neurol Int* 2022;13:91.