

RESEARCH

Open Access

# Proteomic analysis of *Fusarium oxysporum* f. sp. *ubense* tropical race 4-inoculated response to *Fusarium* wilts in the banana root cells

Xingshen Li<sup>1,2</sup>, Tingting Bai<sup>1,2</sup>, Yunfeng Li<sup>2</sup>, Xiaolei Ruan<sup>1,2</sup> and Huaping Li<sup>1,2\*</sup>

## Abstract

**Background:** *Fusarium* wilt of banana is one of the most destructive diseases in the world. This disease has caused heavy losses in major banana production areas. Except for molecular breeding methods based on plant defense mechanisms, effective methods to control the disease are still lacking. Dynamic changes in defense mechanisms between susceptible, moderately resistant, and highly resistant banana and *Fusarium oxysporum* f. sp. *ubense* tropical race 4 (Foc4) at the protein level remain unknown. This research reports the proteomic profile of three banana cultivars in response to Foc4 and transcriptional levels correlated with their sequences for the design of disease control strategies by molecular breeding.

**Results:** Thirty-eight differentially expressed proteins were identified to function in cell metabolism. Most of these proteins were positively regulated after Foc4 inoculation. These differentially regulated proteins were found to have important functions in banana defense response. Functional categories implicated that these proteins were associated with pathogenesis-related (PR) response; isoflavonoid, flavonoid, and anthocyanin syntheses; cell wall strengthening; cell polarization; reactive oxygen species production and scavenging; jasmonic acid-, abscisic acid-, and auxin-mediated signaling conduction; molecular chaperones; energy; and primary metabolism. By comparing the protein profiles of resistant and susceptible banana cultivars, many proteins showed obvious distinction in their defense mechanism functions. PR proteins in susceptible 'Brazil' were mainly involved in defense. The proteins related to PR response, cell wall strengthening and antifungal compound synthesis in moderately resistant 'Nongke No.1' were mainly involved in defense. The proteins related to PR response, cell wall strengthening, and antifungal compound synthesis in highly resistant 'Yueyoukang I' were mainly involved in defense. 12 differentially regulated genes were selected to validate through quantitative real time PCR method. Quantitative RT-PCR analyses of these selected genes corroborate with their respective protein abundance after pathogen infection.

**Conclusions:** This report is the first to use proteomic profiling to study the molecular mechanism of banana roots infected with Foc4. The differentially regulated proteins involved in different defense pathways are likely associated with different resistant levels of the three banana cultivars.

**Keywords:** Banana, *Fusarium oxysporum* f. sp. *ubense* tropical race 4, Root proteome, Induced resistance, Two-dimensional electrophoresis

\* Correspondence: huaping@scau.edu.cn

<sup>1</sup>State Key Laboratory of Conservation and Utilization of Subtropical Agro-bioresources, Guangzhou, Guangdong 510642, China

<sup>2</sup>College of Natural Resources and Environment, South China Agricultural University, Guangzhou, 510642, China

## Background

*Musa spp.* is one of the most important economic and agricultural crops in the world. However, the annual production and attribute of banana are greatly reduced by various infectious diseases caused by fungi, bacteria, and viruses. Among these diseases, the Fusarium wilt of banana (a.k.a. Panama disease) is the most important lethal disease; this disease is caused by the soil-borne fungus *Fusarium oxysporum* f. sp. *cubense* (E.F. Smith) Snyder and Hansen (*F. oxysporum*) [1,2]. The disease has caused severe yield losses in all banana-producing areas in Asia, Africa, Australia, and the tropical Americas [3]. Furthermore, many planting areas are sharply declining because of *F. oxysporum* chlamydozoospores, which enable the fungi to persist in soil even under bad conditions and even in the absence of the host. Once soil is infected with *F. oxysporum*, susceptible cultivars can hardly be successfully replanted in the same land for the span of 30 years [4]. Currently, *F. oxysporum* is classified into four races based on pathogenic characterization on different banana cultivars. Among the four races of *F. oxysporum*, race 4 has been thought to be a major threat to the production of banana because it can affect almost all cultivars, except those infected with tropical race 1 and tropical race 2 [5].

*F. oxysporum* infection is divided into several steps: recognition of roots, attachment and colonization of root surface, penetration and colonization of root cortex, and hyphal proliferation of xylem vessels [6]. Particularly, the germination of fungal spores in soil is important in the entire process, which relies on the exudates of banana roots [7]. Therefore, roots are important for infection completion and plant growth because they supply nutrients for fungal proliferation and assimilate water and nutrients, respectively. In the present study, roots were the main organ used for the investigations. To date, methods for controlling the disease include only physical and chemical measures, all of which are ineffective because the spread of the disease in the world has not been suppressed. Therefore, the development of resistant cultivars through molecular breeding based on plant defense mechanisms is urgently needed, besides biological control of Fusarium wilt disease as one of implemented disease management was considered [8].

During the course of evolution, plants have developed an innate immune defense system against various pathogens [9]. The initiation of recognition of pathogen-associated molecular pattern (PAMP)-triggered immunity (PTI) is the first branch of plant immunity, which relies on PAMP patterns by pattern-recognition receptors (PRRs) at the cell surface [10]. During the course of PTI, several intracellular responses are associated with plant defense, including changes in  $Ca^{2+}$  flux, reactive oxygen species (ROS) and phytoalexin production, mitogen-activated protein kinase cascades, plant cell wall reinforcement at infection sites,

and stomatal closure [11,12]. Pathogens have successfully evolved strategies to suppress PTI by secreting effector proteins directly into the plant cell to enhance virulence [13]. However, some of these effectors are recognized by plant resistance (R) proteins in the second branch of plant immune system to activate effector-triggered immunity (ETI) [14]. Generally, ETI is similar to PTI, although the former is believed to be stronger and faster than the latter, which is often accompanied by hypersensitive response/localized cell death [15]. In addition, the plant immune system is regulated by hormone signaling molecules, such as salicylic acid (SA), jasmonic acid (JA), ethylene (ET), auxins, gibberellins, abscisic acid (ABA), cytokinins, brassinosteroids, and peptide hormones [14,16]. Among these molecules, SA, JA, and ET are considered important in plant responses to abiotic and biotic stresses [11]. For example, the JA/ET pathway is involved in defense response to necrotrophic pathogens, herbivorous and wounding in *Arabidopsis thaliana* [17]. The ABA pathway has a crucial function in defense responses to drought, low temperature, salinity, and pathogens [18]. The auxin pathway has a significant function in defense responses to bacteria, necrotrophic fungi, and oomycete pathogens in *A. thaliana*; in addition, the interplay of auxin and antimicrobial secondary metabolites are involved in the same tryptophan pathway [19]. Antimicrobial secondary metabolites are mainly composed of phenolic compounds that are produced in the phenylpropanoid pathway to form lignins, lignans, neolignans, flavonoids, and anthocyanins [20].

Banana is an important monocot crop species, and the discovery of its defense mechanism is a prerequisite for disease control through molecular breeding. To date, research on the defense mechanism of banana against *F. oxysporum* is insufficient. Several defense-associated genes were identified in resistant banana roots by suppression subtractive hybridization [21]. Through transcriptomic profile analysis, Li et al. [22] found that the recognition of PAMPs and defense-related genes may contribute to Foc4 resistance in banana. With the completion of banana genome sequencing, proteomic profile analysis can provide a powerful tool to investigate the complex defense mechanism in banana [23]. In recent years, several proteomic studies have been successfully applied to investigate the effect of cold tolerance and osmotic stresses on banana growth and development [24,25]. However, proteomic profiling of banana roots in response to *F. oxysporum* has yet to be performed.

The present study investigated the resistance mechanism of banana roots, revealing the dynamics of defense against *F. oxysporum* infection. The defense-related genes involved in susceptible and resistant cultivars were identified using two-dimensional electrophoresis (2-DE). A total of 43 differentially expressed proteins in pathogen-challenged banana roots were identified. These dynamic proteins were

found associated with defense. They were involved in the recognition of pathogen signal transduction, the production of ROS and antifungal compounds, the expression of PR genes, and the reinforcement of cell walls. This report is the first to use proteomic profiling to study the molecular mechanism of banana roots infected with *Foc4*. This study revealed the dynamic changes in banana roots infected with *Foc4*. Our results provided insights into the defense mechanisms of banana and may serve as a basis for the control of *Fusarium* wilt.

## Results

### Effect of *Foc4* treatment on banana roots

In this study, we compared injury symptoms of roots in response to *Foc4* infection in three banana cultivars (Figure 1). At 3 d after inoculation, no significant injury in the roots of highly resistant 'Yueyoukang I' was observed, and many progressively smaller lateral roots grew from the main roots. Less necrotic symptoms occurred in the roots of moderately resistant 'Nongke No.1', and only a few lateral roots grew from the main roots. However, *Foc4*-susceptible 'Brazil' displayed severe necrotic symptoms in the roots.

### 2-DE analysis of pathogen-induced proteins in banana roots

To investigate the proteomic changes in banana roots in response to *Foc4*, we performed protein profile analysis on three banana cultivars, namely, susceptible 'Brazil', moderately resistant 'Nongke No.1', and highly resistant 'Yueyoukang I'. Banana roots at the fourth leaf stage were sampled at the time points of 3D after *Foc4* or  $H_2O$  treatment. Subsequently, the total proteins of treated samples were extracted for 2-DE analysis using 18 cm gel strips. For each biological sample, proteomic profile analysis was conducted at least three times to obtain high reproducibility. All protein spots were distributed in molecular mass values ranging from 10 kDa to 100 kDa, with isoelectric point (PI) ranging from 4 to 7. Approximately 600 protein

spots were reproducibly matched in Coomassie Brilliant Blue (CBB)-stained gels. A total of 58 protein spots exhibited significant differences (at least twofold changes) in abundance (Figure 2). Of these protein spots, 27 were detected in susceptible 'Brazil', 16 were detected in moderately resistant 'Nongke No.1', and 15 were detected in highly resistant 'Yueyoukang I' (Figure 3). Particularly, 7 separate protein spots were shared for any two cultivars, and 4 protein spots were shared for three cultivars (spot Nos. 2, 3, 7 and 13). Although most spots showed quantitative changes, 5 showed qualitative changes, of which 3 were only detected in infected susceptible 'Brazil' (spot Nos. 1, 11, and 12) and 2 were detected in control moderately resistant 'Nongke No.1' (spot Nos. 34 and 36). A total 53 spots (91%) showed similar variation patterns in three banana cultivars, of which 37 were up-regulated and 16 were down-regulated after the infection. Clearly, 27 spots showed up- or down-regulation in only one of the three banana cultivars, of which 14 (54%), 7 (58%), and 6 (40%) showed line-specific volume changes in susceptible 'Brazil', moderately resistant 'Nongke No.1', and highly resistant 'Yueyoukang I', respectively. These results implied that the proteins might be independently or cooperatively involved in different cellular pathways in response to *F. oxysporum* infection in banana.

### Identification of differentially expressed proteins

To select defense proteins in banana roots that respond to *Foc4*, significant differential spots in CBB-stained gels were excised manually and subsequently analyzed by matrix-assisted laser desorption/ionization time-of-flight/time-of-flight (MALDI-TOF/TOF) mass spectrometer. A total of 43 spots were successfully identified by querying the *Musa acuminata* protein database (<http://banana-genome.cirad.fr/content/download-dh-pahang>), MASCOT NCBI protein database and Plant\_EST database ([http://www.matrixscience.com/cgi/search\\_form.pl?FORMVER=2&SEARCH=SQ](http://www.matrixscience.com/cgi/search_form.pl?FORMVER=2&SEARCH=SQ))

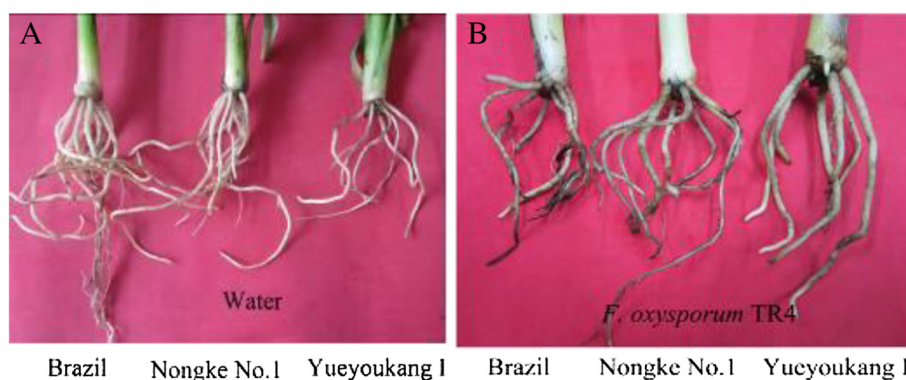

**Figure 1** Disease symptoms from *Musa* roots with treatment of *F. oxysporum*. **A:** Banana roots/ $H_2O$  control, and **B:** Banana roots/infection. Susceptible 'Brazil', moderately resistant 'Nongke No.1' and highly resistant 'Yueyoukang I' were treated at 3D after *F. oxysporum* inoculation, compared with water-treated control.

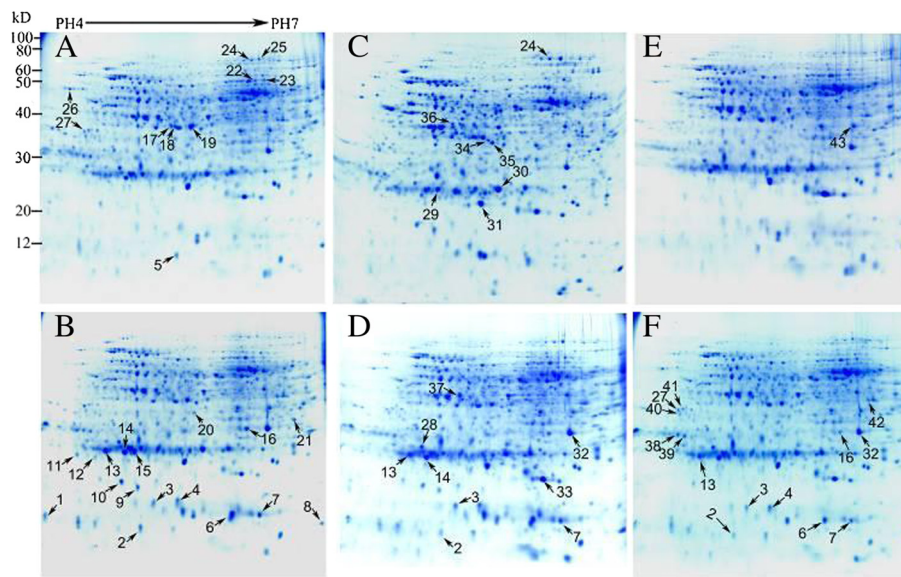

**Figure 2 Representative 2-DE of proteins from *Musa* roots with treatment of *F. oxysporum*.** **A**, Brazil/H<sub>2</sub>O control; **B**, Brazil/infection; **C**, Nongke No.1/ H<sub>2</sub>O control; **D**, Nongke No.1/infection; **E**, Yueyoukang I/ H<sub>2</sub>O control; **F**, Yueyoukang I/infection. Proteins (550 μg) were loaded on an 18 cm IPG strip (pH 4–7) for IEF, following electrophoresis of 12% SDS-PAGE and CBB G-250 staining. The different expression spots present at the position of arrows are compared with their respective controls.

using PI and molecular weight values (Additional file 1: Table S1). Among these protein spots, 37 were matched to the *M. acuminata* proteins, only 1 was matched to the Job's Tears (*Coix lachryma-jobi* L.) protein, and 5 (spot Nos. 3, 4, 5, 6, and 7) were matched to *M. acuminata* expressed sequence tags (ESTs) without any functional information. Protein spot No. 35 is shown in Supporting Information Figure 4 as an example. Most protein spots are unique. However, more than one spot with only small shifts in molecular weight and/or pI were occasionally identified as the same sequence in the gel, which is considered as a common feature of 2-DE [26]. The protein spots were identified as glutamine synthetase nodule isozyme (spot Nos. 17 and 18), putative aconitate hydratase (spot Nos. 24 and 25), heat shock 22 kDa protein (spot Nos. 9 and 10), and Germin-like protein 12–1 (spot Nos. 11, 12, 13, and 15). The occurrence of protein shifts is explained as posttranslational modification or degradation.

The predicted functions of the identified proteins were classified into nine categories based on the annotations from the *Musa acuminata* database, NCBI nr database and the Gene Ontology database: defense (5%), secondary metabolism (11%), polysaccharose synthesis (3%), cell cytoskeleton (3%), oxidative-redox stress (21%), signal conduction (16%), molecular chaperones (13%), energy metabolism (3%), and primary metabolism (25%) (Figure 5, Additional file 1: Table S1). The protein identity of 14 up-regulated spots in susceptible 'Brazil' was determined: 2 are related to disease defense reactions, 3 are related to oxidative-redox stress, 2 are molecular chaperone

proteins, 1 is related to energy, 2 are involved in primary metabolism, and 4 are ESTs. The protein identity of 9 up-regulated spots in moderately resistant 'Nongke No.1' was determined: 2 is an EST, 1 is a PR protein, 2 are related to oxidative-redox stress, 2 are involved in secondary metabolism, 1 is related to signal conduction, and 1 is related to cell polarization that is beneficial for defense. The protein identity of 14 up-regulated spots in highly resistant 'Yueyoukang I' was determined: 4 are ESTs, 2 are related to defense reactions, 1 is related to cell wall strengthening, 1 is a molecular chaperone, 1 is related to oxidative-redox stress, 2 are related to signal conduction, 2 are beneficial for primary metabolism, and 1 is involved in secondary metabolism. Overall, 23 up-regulated protein spots are associated with resistance or defense in the three banana cultivars, except for 4 ESTs. Among them, protein spot Nos. 2 and 16 are for basal resistance, spot Nos. 28 and 32 are for the production of lignin and antifungal compounds in secondary metabolism, spot No. 42 is for cell wall strengthening, spot No. 37 is for defense with cell polarization, spot Nos. 13, 14, and 15 are for the ROS production and scavenging system, spot Nos. 33, 38, and 39 are related to defense signal conduction, and spot Nos. 9, 10, and 40 are molecular chaperones in various stresses. These results implicated that antifungal secondary metabolism, lignin production, cell polarization, polysaccharose synthesis, and ABA defense signaling play key roles in the disease resistance mechanism of banana.

The protein identity of 10 down-regulated spots in susceptible 'Brazil' was determined: 6 are involved in

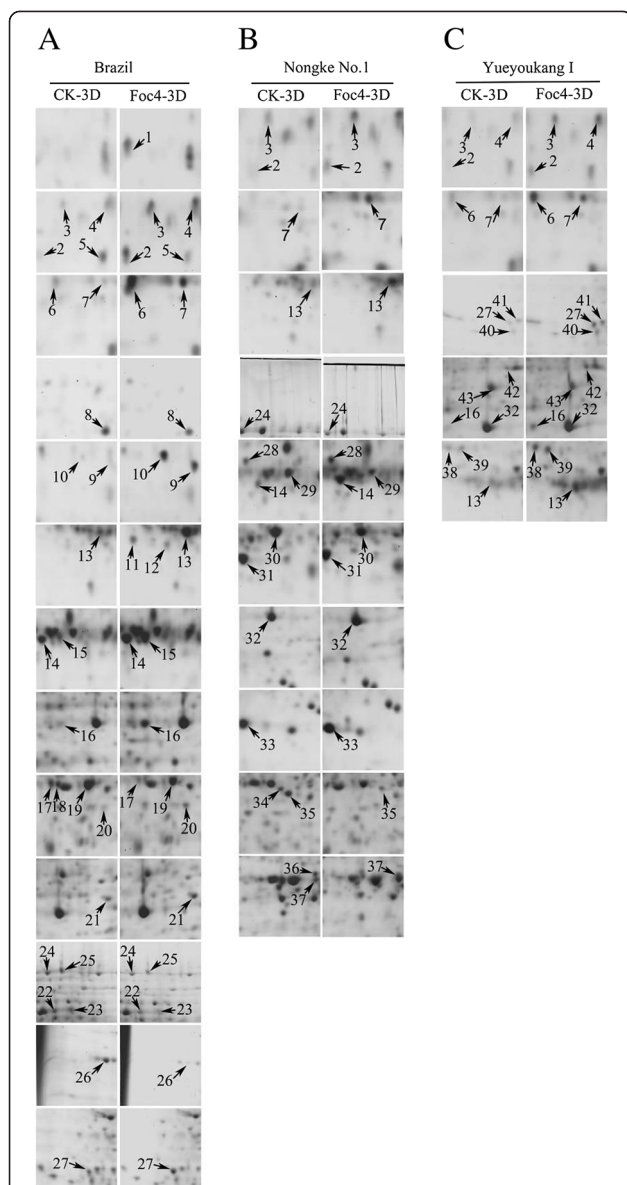

**Figure 3** 2-DE analysis of differentially expressed protein spots in banana roots with *F. oxysporum* treatment. **A:** Brazil, **B:** Nongke No.1, and **C:** Yueyoukang I. Each sample had three biological replicates. Arrows indicate the abundance change of the identified proteins.

primary metabolism, 2 are molecular chaperones, and 1 is a signal protein, except for 1 EST. The protein identity of 5 down-regulated spots in moderately resistant 'Nongke No.1' was determined: 3 are related to oxidative-redox stress, 1 is a signal protein, and 1 is related to the production of primary metabolites. Spot 43 is the only down-regulated spot in highly resistant 'Yueyoukang I', and it is involved in primary metabolism. The protein identity of 15 down-regulated spots in all banana cultivars was determined: 7 is involved in primary metabolism, 2 are related

to molecular chaperones, 2 are for signal conduction, and 3 are for antioxidant defense, except for 1 EST.

### Transcript analysis of differential proteins

In order to verify the changed expression of mRNA from three banana cultivars in response to Foc4 infection and evaluate the correlation of transcriptional and protein level, twelve randomly genes involved in defense, secondary metabolism, oxidative-redox stress, signal conduction, molecular chaperones and primary metabolism were selected to validate through qRT-PCR method. In our study, the transcript levels of the pathogenesis-related protein 1, protein IN2-1 homolog B, L-ascorbate peroxidase, probable glutathione S-transferase GSTF1, isoflavone reductase homolog, auxin-induced gene PCNT115 and 14-3-3-like gene GF14-6 were well consistent with their protein levels after pathogen infection, while the levels of five transcripts did not correspond with their protein levels (Figure 6). Because gene expression is controlled at multiple regulatory levels at their transcriptional, post-transcriptional, translational, and post-translational levels, the validity of the correlation of mRNA and protein expression levels requires further study.

### Discussion

The defense mechanism of other crops in response to infection has been widely studied at the molecular level. However, the defense mechanism of banana in response to infections remains obscure. To investigate dynamic changes in induced proteins, proteome profile analyses of three different banana roots were successfully performed. The significant differences of defense levels in banana roots were displayed at the time-points of 3D after Foc4 or H<sub>2</sub>O treatment. The defense proteins acting in response to *F. oxysporum* infection are involved in complex and effective pathways from susceptible 'Brazil' to highly resistant 'Yueyoukang I'. A total of 43 differentially expressed proteins with known functions were identified by MALDI-TOF/TOF analysis; they were subsequently classified into nine categories according to their functions. These induced proteins play important roles in defense as a response to pathogen infection. The elucidation of these proteins is beneficial in understanding the complex resistance mechanisms against the fungal pathogen *F. oxysporum* at the proteome level.

### Defense response proteins

PR proteins are effective in responding to fungal, bacterial, and viral infections. Consequently, this response is related to the development of systemic acquired resistance (SAR). Proteome analyses revealed that two PR proteins involved in defense were induced in both resistant and susceptible banana after pathogen infection. The proteins were identified as pathogenesis-related protein 1 (PR-1; No. 2) and RecName: Full = alpha-amylase inhibitor/endochitinase (No. 16). PR-1 is a dominant defense protein induced by

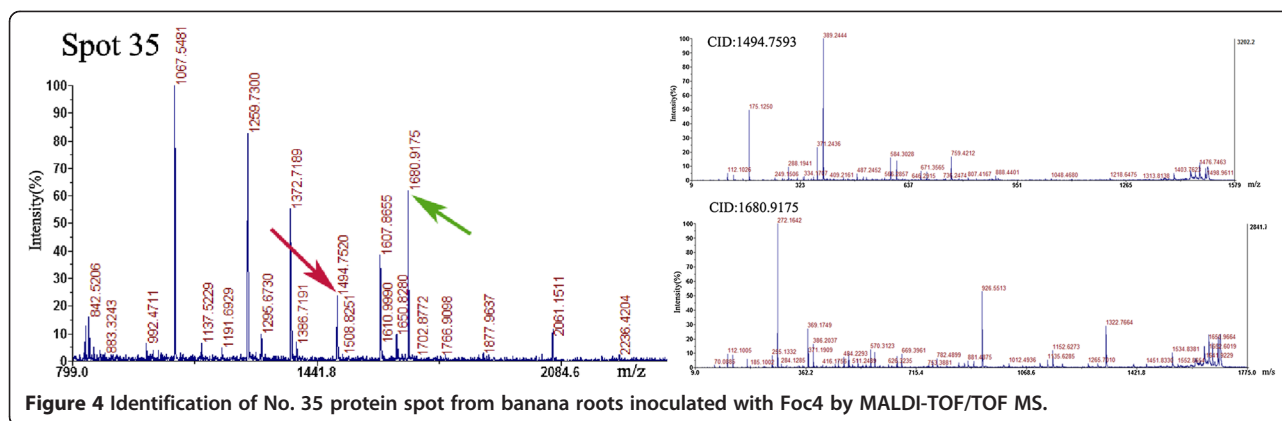

**Figure 4** Identification of No. 35 protein spot from banana roots inoculated with Foc4 by MALDI-TOF/TOF MS.

pathogens, SA, or ET, which is commonly considered as a marker for SAR [27]. The expression patterns of PR-1 in response to oomycete and fungal pathogens were positively regulated in many plants [28]. For example, the antifungal protein of PR-1 in response to *F. oxysporum* was up-regulated in both GCTCV-218 and Williams [21]. RecName: Full = alpha-amylase inhibitor/endochitinase is a protein purified from the seeds of Job's Tears (*C. lachryma-jobi* L.); the antifungal protein was up-regulated to protect plants from insect feeding and fungal infection [29]. Two defense proteins were up-regulated in banana, of which the proteins PR-1 and RecName: Full = Alpha-amylase inhibitor/endochitinase were differentially regulated in susceptible 'Brazil' and highly resistant 'Yueyoukang I'. Interestingly, PR-1 protein was only found in moderately resistant 'Nongke No.1'. The results indicated that more defense genes were expressed in response to fungal infection in highly resistant 'Yueyoukang I' and susceptible 'Brazil' than moderately resistant 'Nongke No.1', where other plant defense pathways were regulated in moderately resistant 'Nongke No.1'.

### Secondary metabolism-related proteins

Some enzymes associated with secondary metabolism play key roles in the synthesis of antifungal compounds and cell wall components, which are involved in the phenylpropanoid pathway and other pathways. In our study,

four proteins involved in the phenylpropanoid pathway were identified as caffeoyl-CoA O-methyltransferase (CC OMT; No. 28), isoflavone reductase homolog (so-called IFR "homolog"; No. 32) and leucoanthocyanidin dioxygenase (LDOX; No. 34). S-adenosylmethionine synthase (SAM; No. 36) was identified as another protein in the secondary metabolism pathway. The proteins in the phenylpropanoid pathway were classified into three sub-pathways based on the following criteria: (i) isoflavonoids, (ii) flavonoids and anthocyanins, and (iii) lignin biosynthesis [30]. The IFR "homolog" is highly similar to IFR in catalyzing the synthesis of isoflavonoid phytoalexin medicarpin. IFR in alfalfa was rapidly induced in response to fungal pathogen [31]. The protein was up-regulated in highly resistant 'Yueyoukang I' and moderately resistant 'Nongke No.1'. The results indicated that a large number of phytoalexins were synthesized to protect banana from Foc4 infection. CCOMT is a branch point enzyme of monolignol biosynthesis, which is beneficial for the lignifications of the cell wall in response to pathogen infection [32]. Down-regulation of CCOMT in transgenic alfalfa reduces guaiacyl lignin biosynthesis [33]. This protein was up-regulated in moderately resistant 'Nongke No.1'. The results implied that the lignifications of the cell wall have important functions in response to Foc4 infection. LDOX is a key regulated enzyme for anthocyanin synthesis, which was up-

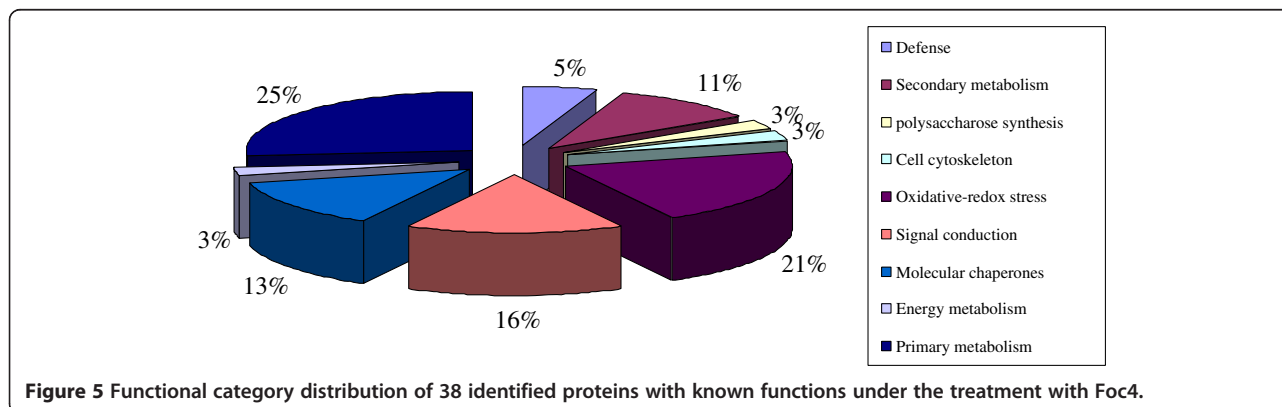

**Figure 5** Functional category distribution of 38 identified proteins with known functions under the treatment with Foc4.

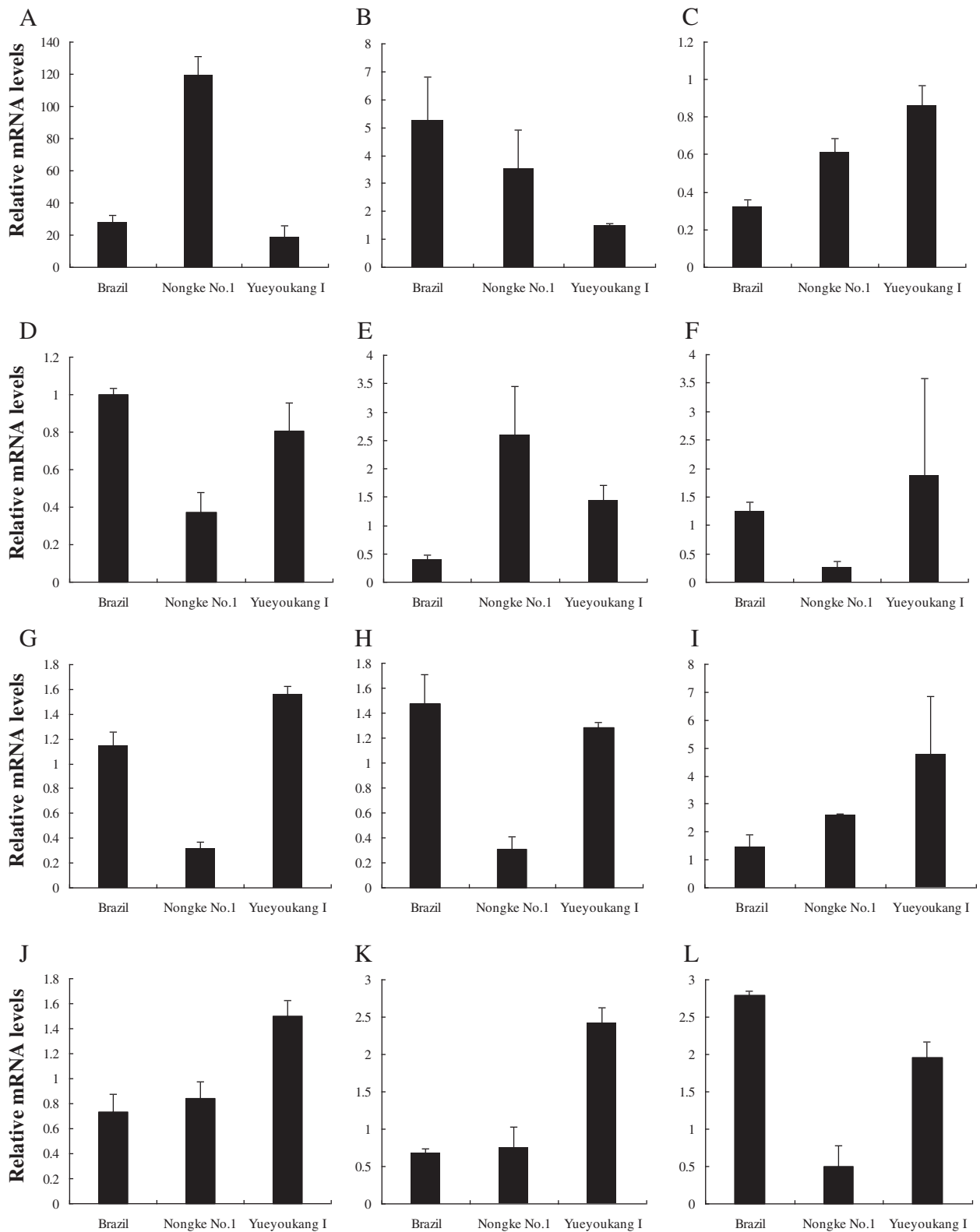

Figure 6 (See legend on next page.)

(See figure on previous page.)

**Figure 6 Transcript analysis of 12 differentially expressed genes in response to Foc4 infection by qRT-PCR.** **A:** Pathogenesis-related protein 1, **B:** Protein IN2-1 homolog B, **C:** NADP-dependent malic enzyme, **D:** Protein disulfide-isomerase, **E:** Caffeoyl-CoA O-methyltransferase, **F:** L-ascorbate peroxidase, **G:** Probable glutathione S-transferase GSTF1, **H:** Superoxide dismutase [Mn] 3.1, **I:** Isoflavone reductase homolog, **J:** Auxin-induced protein PCNT115, **K:** 14-3-3-like protein GF14-6, and **L:** Late embryogenesis abundant protein. Each bar represents the mean values  $\pm$  standard deviation for three biology replicates.

regulated in response to various abiotic and biotic stresses, such as pathogen infection, UV light, high-intensity light, temperature, wounding, drought, and nutrient deficiency [34,35]. The protein was observed to have disappeared in moderately resistant 'Nongke No.1', which decreased end-products at the later stage of the pathway. Furthermore, the enzymes of the flavonoid pathway were not detected to change significantly in moderately resistant 'Nongke No.1'. Consistent with our study, the defense of moderately resistant 'Nongke No.1' to Foc4 apparently does not depend on the anthocyanin and flavonoid pathway. Overall, the different changes in the proteins of the anthocyanin and flavonoid pathways indicated that the plant might be transferring substrates between the flavonoid and anthocyanin pathways to increase the production of lignin and isoflavonoids. SAM indirectly plays an important role in plant defense by catalyzing the production of S-adenosyl-L-methionine, which supplies as a methyl-group donor in the biosynthesis of numerous secondary metabolites [36]. This protein can increase plant resistance in response to various abiotic stresses [37-39]. SAM was observed to have disappeared in moderately resistant 'Nongke No.1'. These results indicated that substrates of other secondary metabolism pathways were transferred into the synthesis of lignin and isoflavonoids in response to Foc4 infection.

#### Polysaccharose synthesis

Protein No. 42 was identified as alpha-1, 4-glucan-protein synthase (UDP-forming). UDP-forming is associated with the formation of cell wall polysaccharoses, including hemicellulosic and xylose, which is beneficial for the formation of physical barriers [40]. UDP-forming was up-regulated in maize in response to *Trichoderma harzianum* T22 [41]. Although the deposition of polysaccharoses in the cell wall confined the fungi to the outer root layer, the expression of UDP-forming was only up-regulated in highly resistant 'Yueyoukang I'. Such results indicated that the formation of complex cell wall with different cell components is one of most effective defense strategies in response mechanisms to fungal degradation. This strategy was more evidently observed in highly resistant 'Yueyoukang I' than moderately resistant 'Nongke No.1' and susceptible 'Brazil'.

#### Cell cytoskeleton

Protein No. 37 was identified as actin, which constitutes cell cytoskeleton that is involved in cell polarization defense

in response to microbial attack. During the early stages of fungal infection, the activity of the actin pathway plays an important role in cell polarization defense by trafficking and secreting antimicrobial compounds to the infection site and sediment barrier material to the penetrated sites for cell wall enhancement, accompanied by the activity of defense gene PR-1 [42-44]. By contrast, in the present study, the protein was only up-regulated in moderately resistant 'Nongke No.1'. This result indicated that cell polarization defense may be more effective for early fungal infection in moderately resistant 'Nongke No.1' than in highly resistant 'Yueyoukang I' and susceptible 'Brazil'.

#### Oxidative-redox stress

The rapid accumulation of ROS with their toxic potential, a phenomenon called oxidative burst, is a nearly ubiquitous response to abiotic and biotic stresses in plants. In the present study, only one protein was identified as Germin-like protein 12-1 (GLP, spot Nos. 11, 12, 13 and 15), which produces ROS. However, the high levels of ROS can lead to severe oxidative destruction of cell structures, such as nucleic acids, proteins, and lipids. To regulate oxidative-redox homeostasis, four antioxidant proteins were identified as protein IN2-1 (IN2-1; protein No. 14), L-ascorbate peroxidase (APX; protein No.29), glutathione S-transferase GSTF1 (GST; protein No. 30), and superoxide dismutase [Mn] (SOD; protein No. 31), which were activated in antioxidant systems to scavenge ROS. GLP catalyzes the production of H<sub>2</sub>O<sub>2</sub> as oxalate oxidase or SOD in plant defense, which is induced by various stresses [45]. SOD (EC 1.15.1.1) is believed to be among the first line of defense proteins to scavenge ROS, which catalyzes the dismutation of superoxide to H<sub>2</sub>O<sub>2</sub> and oxygen [46]. The protein is also related to the activation of APX involved in the pathways of ascorbate and glutathione [47]. APX is a key enzyme that converts H<sub>2</sub>O<sub>2</sub> to water, in addition to regulating redox signal transduction [48]. Protein IN2-1 is identified as a homolog of GST. In addition to their functions in herbicide detoxification, stress signaling conduction, and apoptosis regulation, GST and protein IN2-1 are glutathione peroxidases that function in ROS scavenging in various stresses [49]. The rapid accumulation of GLP is beneficial for resistance against rice blast and sheath blight [50]. The expression patterns of IN2-1/GST are complex under pathogen infection. For example, the infection caused by *Aphanomyces euteiches* (oomycota) increases the synthesis of IN2-1/GST in infected *Medicago*



*truncatula* [51]. By contrast, the infection caused by rust fungi decreases their synthesis in infected bean [52]. GLP were up-regulated in three banana cultivars. Meanwhile, IN2-1 was up-regulated in susceptible 'Brazil' and moderately resistant 'Nongke No.1'. These results indicated that maintenance of high levels of ROS is beneficial to defense effectively against the pathogen infection. In our study, the antioxidant enzymes APX, GST, and SOD were down-regulated in moderately resistant 'Nongke No.1'. This finding is contrary to the results of up-regulated proteins in response to *F. oxysporum* [22]. These results indicated that antioxidative enzyme IN2-1 were induced to defense effectively against the pathogen infection in moderately resistant 'Nongke No.1' than the antioxidant enzymes APX, GST, and SOD.

### Signal conduction

Host defense mechanisms were triggered by various early signal pathways in response to pathogen infection. Proteomic analysis showed that the signal proteins related to JA, ABA, and auxin in signaling pathways were differentially regulated in banana. Six spots were identified as signal proteins: putative horcolin (No. 1), abscisic stress-ripening protein 3 (ASR3; No. 8), abscisic stress ripening protein (ASR, No. 33), auxin-induced protein PCNT115 (AIP; No. 35), 14-3-3-like protein GF14-E (No. 38), and 14-3-3-like protein GF14-6 (No. 39). Horcolin is a new jacalin-related lectin specific to mannose, which may play an important role in the perception and transduction of hormones in response to abiotic/biotic stress [53]. The expression of TaJRL1, a jacalin-related lectin in transgenic *A. thaliana*, increases resistance to *Fusarium graminearum* and *Botrytis cinerea*, which may be involved in the SA- and JA-dependent defense signal pathways [54]. ASR3 and ASR are stress-inducible proteins involved in ABA signal pathways, which respond to various stresses, including pathogen, drought, salt, cold, osmotic pressure, ABA, and injury [55]. ASR was up-regulated in soybean root in response to *Fusarium solani* f. sp. *glycines* [56]. Horcolin was induced in susceptible 'Brazil'. On the contrary, ASR3 were down-regulated in susceptible 'Brazil'. These results indicated that defense was regulated together by the conduction of JA and ABA signals. ASR was up-regulated in moderately resistant 'Nongke No.1', signifying the active defense by the conduction of ABA signal. AIP is related to plant defense and auxin-mediated plant growth. Auxin and defense-related antimicrobial secondary metabolites are produced through the same tryptophan pathway [57]. The AIP in grapevine was down-regulated in response to phytoplasma infection [58]. In accordance with these previous results, the present results showed that AIP was down-regulated in moderately resistant 'Nongke No.1'. This result indicated that the substrates of the auxin pathway were transferred into the production of defense-related

secondary metabolites. The 14-3-3 family comprises ubiquitous proteins, which play important roles as regulators in plant cells; specifically, these proteins function in nitrogen assimilation, sucrose synthesis, H<sup>+</sup>-pump activation, and ABA signal transduction [59]. Moreover, 14-3-3-like proteins in barley were up-regulated in response to powdery mildew fungus [60]. Accordingly, the present results showed that the 14-3-3-like protein GF14-E and 14-3-3-like protein GF14-6 were up-regulated in highly resistant 'Yueyoukang I'. This result indicated that various plant defenses were induced upon pathogen infection.

### Molecular chaperones

Proteins function as molecular chaperones by maintaining cellular homeostasis, which includes protein folding, assembly, translocation, and degradation; protein and membrane stabilization; and refolding of proteins to nonnative state under stressful conditions [61]. In the present study, four proteins were identified as molecular chaperones, namely, heat shock 22 kDa protein (HSP 22; protein Nos. 9 and 10), T-complex protein 1 subunit gamma (TCP-1; protein No.22), protein disulfide-isomerase (PDI; protein No. 26), and late embryogenesis abundant protein (LEA; protein No. 40). HSP 22, a mitochondrial protein, is identified as a molecular chaperone that functions in facilitating the reactivation of denatured proteins and preventing the aggregation of heat-induced proteins [62]. TCP-1 aids in the folding and reassembly of some proteins, including nucleotide-binding proteins, actin, tubulin, and luciferase [63]. PDI acts as a molecular chaperone from the ferredoxin family, whose biochemical function in plant mitochondria remains unclear. However, reductive PDI has been associated to various roles, including removal of aberrant disulfides, folding of new proteins, and reduction of disulfides required in activating proteins involved in antioxidant defense [64]. LEA is a hydrophilic protein that acts as a molecular chaperone to maintain the stabilization of proteins, vesicles, and endomembranes in the sequestration of ions by binding water molecules [65]. In susceptible 'Brazil', HSP 22 was up-regulated, whereas TCP-1 and PDI were down-regulated. LEA was up-regulated in highly resistant 'Yueyoukang I'. These results indicated that the proteins had different roles as molecular chaperones in the defense response to pathogen infection.

### Energy metabolism

Protein No. 21 was identified as ferredoxin-NADP reductase. This protein catalyzes the production of NADPH to be supplied in CO<sub>2</sub> fixation; however, a substantial fraction of NADPH is involved in the electron transport of various cell pathways, such as N and S assimilation and amino acid and fatty acid metabolism [66]. Aside from maintaining the homeostasis of NADPH/NADP, the protein is also considered as a key antioxidant that scavenges

ROS under various environmental stresses [67]. The protein was up-regulated in susceptible 'Brazil', suggesting that the protein is necessary to supply energy for the metabolic changes in infected plant cells and to reduce the damage of ROS.

#### Primary metabolism

Six proteins were involved in primary metabolism: glutamine synthetase nodule isozyme (GS; Nos. 17, 18 and 19), putative carboxyvinyl-carboxyphosphonate phosphorylmutase (CPPM; No. 20), NADP-dependent malic enzyme (NADP-ME; No. 23), putative aconitate hydratase (Nos. 24 and 25), fructokinase-1 (FRK-1; protein No. 27), fructokinase-2 (FRK-2; No. 41), and malate dehydrogenase (MDH; No. 43).

NADP-ME is an ubiquitous enzyme catalyzing malate for the production of pyruvate and NADPH, which could subsequently provide NADPH for the syntheses of lignin, flavonoid, and NADPH oxidase in plant defense [68,69]. NADP-ME expression is up-regulated in defense responses in transgenic tobacco [70]. It is rapidly induced in the defense response to *Magnaporthe grisea* [71]. The protein was down-regulated in susceptible 'Brazil'. Such results indicated that the suppression of lignin, flavonoid, and NADPH oxidase synthesis in susceptible banana causes a weak defense in response to Foc4 infection.

GS is a key enzyme catalyzing the ammonia assimilation and phenyl propanoid pathway in plants, which confers environment stress tolerance [72]. GS was down-regulated in susceptible 'Brazil', indicating that the synthesis of defense compounds was increased in defense reactions. CPPM mainly catalyzes the formation of an unusual C-P bond in the processing of metabolites. To date, data linking this role in plants are lacking; however, the protein is well known for the synthesis of antibiotic bialaphos in microorganisms [73]. CPPM was up-regulated in susceptible 'Brazil'. The roles of these proteins need to be further investigated in the future. Aconitate hydratase and MDH are key enzymes for citric acid metabolism, also known as the tricarboxylic acid cycle (TCA cycle). The protein of aconitate hydratase catalyzes the production of citrate or isocitrate [74]. MDH is also an important enzyme involved in multiple metabolic pathways of TCA and photosynthesis, catalyzing the reversible reduction of oxaloacetate to malate [75]. Aconitate hydratase and MDH were down-regulated in susceptible 'Brazil' and highly resistant 'Yueyoukang I', respectively. These results indicated that energy and substrates exhausted in metabolism were supplied by the other pathways. FRK-1 and FRK-2 are key enzymes of glycolysis in plants, which are both involved in the stress response of plant cells. Both enzymes also catalyze the phosphorylation of fructose to fructose-6-phosphate, which is a major substrate for many sugar metabolic pathways involved in glycolysis, starch biosynthesis, and the

oxidative pentose pathway [76,77]. In addition, fructokinases important functions as sugar sensors or signals in plant defense [78]. FRK-1 was up-regulated in susceptible 'Brazil', whereas FRK-1 and FRK-2 were up-regulated in highly resistant 'Yueyoukang I'. These results indicated that the conduction of sugar signal can significantly strengthen plant defense.

#### Conclusions

This study is the first to perform protein profiling of banana roots in response to Foc4 infection. Proteome analyses revealed that various proteins are involved in complex defense pathways, including PR-related proteins, secondary metabolites, signal conduction proteins, cell wall polysaccharose synthesis proteins, cell polarization defense proteins, and oxidative-redox homeostasis proteins. The temporal expression patterns of pathogen-responsive proteins in resistant and susceptible banana cultivars may provide useful information about the defense mechanisms of banana. These mechanisms were more evident in moderately resistant 'Nongke No.1' and highly resistant 'Yueyoukang I' than in susceptible 'Brazil'. The proteins of PR and antifungal compounds were found to play main roles in the chemical resistance of banana cultivars against the fungal infection in the experiment. PR proteins were induced in three banana cultivars. Antifungal compound synthesis proteins were induced in moderately resistant 'Nongke No.1' and highly resistant 'Yueyoukang I'. Furthermore, other secondary metabolites were only rapidly induced in moderately resistant 'Nongke No.1', which was considered to be a more effective pathway in moderately resistant 'Nongke No.1' than in highly resistant 'Yueyoukang I'. Meanwhile, the structure of physical barriers was believed to confine the expansion of Foc4 in extracellular tissues based on cell wall thickness and lignifications, and polysaccharide precipitation. The lignin synthesis-related protein was down-regulated and up-regulated in susceptible 'Brazil' and moderately resistant 'Nongke No.1', respectively. Moreover, the cell wall polysaccharide synthesis-related protein was induced in highly resistant 'Yueyoukang I'. Finally, the defense mechanism is coordinated by several enzymes, such as signal-conductor proteins and molecular chaperones. Above all, PR and ROS were found to play main roles in defense in susceptible 'Brazil'. PR, ROS and antifungal compounds at the infected sites and cell wall lignifications play roles in defense in moderately resistant 'Nongke No.1'. Meanwhile, PR, antifungal compounds, and complex cell wall proteins play roles in defense in highly resistant 'Yueyoukang I'. 12 randomly proteins involved in defense, secondary metabolism, oxidative-redox stress, signal conduction, molecular chaperones and primary metabolism were performed to validate the correlation of transcriptional and protein levels through qRT-PCR. Transcriptional levels of most selected genes

were consistent with their respective protein abundance after pathogen infection. The present study provided important clues for understanding the defense mechanism of banana against pathogen infection. Our results will be useful in designing strategies to cure and control diseases.

## Methods

### Plant materials and Foc 4 inoculation

Three banana cultivars belonging to the same genomic group were selected in this study, including banana cv. 'Brazil' (*Musa acuminata* L.; AAA Group cv. Brazil), banana cv. 'Nongke No.1' (*M. acuminata* L.; AAA Group cv. Nongke No.1), and banana cv. 'Yueyoukang I' (*M. acuminata* L.; AAA Group cv. Yueyoukang I). 'Brazil' is susceptible to *F. oxysporum*, whereas 'Nongke No.1' and 'Yueyoukang I' are moderately and highly resistant to this pathogen, respectively. Tropical Race 4 strain of *F. oxysporum* f. sp. *cubense* (Foc4) has been under long-term preservation in our laboratory. All cultivars were tissue cultured as described by Ganapathi et al. [79]. Banana plantlets were inoculated using the method of Berg et al. [20] with some modifications. Propagated banana plantlets were transferred into 85 mm diameter tissue boxes containing sterile peat soil. The plantlets were incubated in a greenhouse at 21°C to 28°C with a photoperiod of 12 h:12 h light:dark. When the plantlets reached the four-leaf stage, washed roots of the plantlets were wounded by gentle crushing prior to inoculation with the pathogen. Then, roots and rhizomes were dipped into a 500 mL sterile beaker containing 200 mL tropical race 4 spore suspension ( $10^6$  conidia/mL of each isolate) and then incubated for 30 min. The control plants were treated with sterile distilled water in the trial. Each sample set-up was done in triplicates. Each treated plant was subsequently planted singly in a 200 mL

plastic cup with steam-sterilized soil, placed on iron trays, and then kept in a humidity chamber in a greenhouse ( $28 \pm 1^\circ\text{C}$  and a natural photoperiod of 12 h:12 h light/dark). Root samples were collected at the point of 3D after Foc4 or H<sub>2</sub>O treatment. The samples were flash frozen in liquid nitrogen and stored at  $-80^\circ\text{C}$ .

### Protein extraction

Proteins were extracted and separated from the samples according to the protocol of Isaacson et al. [80]. Briefly, mortar and pestle were chilled with liquid nitrogen before grinding, and 1 g of root tissue was frozen in liquid nitrogen. Samples were ground to fine power with a pestle in liquid nitrogen and then suspended in 10 mL extraction buffer (0.7 M sucrose, 0.1 M KCl, 0.5 M Tris-HCl, 50 mM EDTA and 0.2% DTT, pH 7.5). Total proteins were precipitated overnight at  $-20^\circ\text{C}$ . Subsequently, the mixtures were centrifuged at 5,000 g for 30 min at 4°C. The sediment pellets were washed three or five times with 10 mL of ice-cold methanol containing 0.2% DTT. The collected pellets were air-dried at 4°C and then re-suspended in lysis buffer [7 M urea, 2 M thiourea, 1% CHAPS, 2% ampholytes (pH 4 to 7), 1% DTT]. Finally, the mixtures were centrifuged at 16,000 g for 10 min at 4°C, and protein supernatants were transferred to new tubes. The protein concentrations were estimated using the Bradford assay [81].

### 2-DE and gel staining

The lysed samples were diluted with rehydration buffer (7 M urea, 2 M thiourea, 4% CHAPS, 0.002% bromophenol blue, 0.5% IPG buffer, 75 mM DTT) to 380  $\mu\text{L}$  protein supernatant containing 550  $\mu\text{g}$  protein. Subsequently, 18 cm IPG strips (pI 4 to 7, GE Healthcare) were rehydrated for at least 12 h in diluted protein. Ettan

**Table 1 Primer sequences used for qRT-PCR**

Spot no.	Protein name	Forward primer (5' → 3')	Reverse primer (5' → 3')	Size (bp)
2	Pathogenesis-related protein 1	TTGGGTACGTGAAGGAAAGA	GGTAGGCTGATGGTTGG	92
14	Protein IN2-1 homolog B	CTTCTCCTTGGGCAATTCAG	TCTGGAACCTCTCAACAAATGGA	66
23	NADP-dependent malic enzyme	GCACATATTGCCGCTAACGTT	CAGCCGGGTTGCCAAAC	60
26	Protein disulfide-isomerase	CCGCATCGGTGTTGAGTAAA	ACATCTTCGTTTGCATCAACCTT	67
28	Caffeoyl-CoA O-methyltransferase	GATCAACGCCAAGAACACCAT	GGTGGCGAGGAGGGAGTAC	61
29	L-ascorbate peroxidase	GTGGACACACACTGGGAAGGT	AGTCCAAGCCCCCTCAAAA	58
30	Probable glutathione S-transferase GSTF1	GCGATTCCGCCATCTACAT	ACGCCGCCGAAGAAGAC	57
31	Superoxide dismutase [Mn] 3.1	TGGATAAGGGAAGTAAGAAAC	TGCCCAGCAAAGGAAC	93
32	Isoflavone reductase homolog	CCAAGAGGCGCCAATCC	CAAAGGCGGAGTGCCAAATA	56
35	Auxin-induced protein PCNT115	AAGGCGTGCCGATGCT	CCACAGCGACCACTCCATCT	58
39	14-3-3-like protein GF14-6	GGATATTGCCCTGGCTGAAC	GTGCCAGCCCCAACCTAAT	56
40	Late embryogenesis abundant protein	TCGTGGATGTGCCAATTTTC	GGGATCTCGCCAGTCTTCTCT	61
	Tubulin	TGTTGCATCCTGGTACTGCT	GGTTTCTGCACTGGTACAC	112

IPGphor II (GE Healthcare) was used to perform IEF at 20°C with a current limit of 50 mA per strip. The program was set as follows: 12 h at 50 V, 2 h at 500 V, 2 h at 1000 V, 7 h at 8000 V (gradient), and 50000 Vh at 8000 V. After isoelectrical focus of proteins was completed, each strip was individually equilibrated for 15 min in 8 mL equilibration solution (6 M urea, 30% glycerol, 2% SDS, 0.002% bromophenol blue, 50 mM Tris, pH 8.8) containing 1% DTT and then for 15 min in 8 mL equilibration buffer containing 2.5% iodoacetamide. Second-dimension separation was carried out on an Ettan DALT 6 System (GE Healthcare) using 12% SDS polyacrylamide gels. Protein spots of gels were visualized by CBB G-250 staining [82]. Three replicate gels were run for each sample.

### Image analysis

The stained gels were scanned with ImageScanner (GE Healthcare), and the images were statistically analyzed using PDQuest software (Version 8.0, Bio-Rad, Hercules, CA, USA). The protein expression profiles of control tissues were used as a reference. Then, the matched spots were analyzed manually, and falsely matched or unmatched spots were corrected. Percentage spot volumes were calculated using Student's t-test, and spots with twofold abundance changes were selected as significant differential proteins.

### Protein digestion

The differential protein spots were excised from the gel. Tryptic digestion of the selected spots was carried out as described by Guo et al. [83] with some modifications. Briefly, each excised spot was de-stained with 100 mM  $\text{NH}_4\text{HCO}_3$  in 30% ACN. The gel pieces were minced, lyophilized, and then rehydrated in trypsin containing  $\text{NH}_4\text{HCO}_3$  at 37°C overnight. After digestion, the peptides were collected, and the pellets were washed with 0.1% TFA in 60% (v/v) ACN three times to dry the remaining peptides.

### MALDI-TOF/TOF MS analysis and database searching

The differential proteins were identified by MALDI-TOF-TOF as described previously [84]. The MS and MS/MS spectra were acquired using an ABI 4700 Proteomics Analyzer (Applied Biosystems, Foster City, CA, USA). Data search files were generated by GPS-Explorer Software 3.6 (Applied Biosystems), and then sequence similarity searches in the *M. acuminata* protein database (<http://banana-genome.cirad.fr/content/download-dh-pahang>), MASCOT NCBI database ([http://www.matrixscience.com/cgi/search\\_form.pl?FORMVER=2&SEARCH=SQ](http://www.matrixscience.com/cgi/search_form.pl?FORMVER=2&SEARCH=SQ)) and Plant\_EST database were performed with MultiAgent Supply Chain cOordination Tool (MASCOT) search engine 2.2 (Matrix Science, United Kingdom) with default parameters based on peptide mass fingerprinting PMF and MS/MS spectra.

### Quantitative RT-PCR analysis

RNA samples were extracted from banana roots using E. Z.N.A.TM plant RNA mini Kit (Omega, USA). 0.5 µg total RNA as template was reverse transcription as first-strand cDNA using iscript™ advanced cDNA Synthesis Kit (Bio-Rad) according to the manufacturer's instructions. Quantitative real time PCR was performed using the ssoFast™ evagreen supermix (Bio-Rad) on a Takara Thermal Cycler Device for Real-Time System (Takara). Primers listed in Table 1 are designed based on *M. acuminata* database. And  $\alpha$ -tubulin have been traditionally used as the endogenous reference gene [85]. 20 µl PCR reactions consisted of 10 µl ssoFast evagreen supermix, 2 µl template (10 × diluted cDNA), and 20 µm of each primer (forward and reverse). Each reaction was incubated in PCR Strip Tubes at 95°C for 30 s, followed by 40 cycles of 95°C for 5 s, 58°C for 30 s. Three independent biological replicates were run for each sample. For each biological replicate, three technical replicates were used for qRT-PCR analyses.

### Additional file

**Additional file 1: Table S1.** Identification of differentially expressed proteins from banana root inoculated with Foc4 by MALDI-TOF/TOF MS.

### Abbreviations

Foc4: *Fusarium oxysporum* f. sp. *cubense* tropical race 4; PR: Pathogenesis-related; F. *oxysporum*: *Fusarium oxysporum* f. sp. *cubense* (E.F. Smith) Snyder and Hansen; PAMP: Pathogen-associated molecular pattern; PTI: Pathogen-associated molecular pattern (PAMP)-triggered immunity; PRRs: Pattern-recognition Receptors; ROS: Reactive oxygen species; ETI: Effector-triggered immunity; SA: Salicylic acid; JA: Jasmonic acid; ET: Ethylene; ABA: Abscisic acid; 2-DE: Two-dimensional electrophoresis; PI: Isoelectric point; CBB: Coomassie Brilliant Blue; MALDI-TOF/TOF: Matrix-assisted laser desorption/ionization time-of-flight/time-of-flight; QRT-PCR: Quantitative real time PCR method; ESTs: Expressed sequence tags; SAR: Systemic acquired resistance; CCOMT: Caffeoyl-CoA O-methyltransferase; IFR: Isoflavone reductase; LDOX: Leucoanthocyanidin dioxygenase; SAM: S-adenosylmethionine synthase; UDP-forming: Alpha-1, 4-glucan-protein synthase; GLP: Germin-like protein 12-1; IN2-1: Protein IN2-1; APX: L-ascorbate peroxidase; GST: Glutathione S-transferase GSTF1; SOD: Superoxide dismutase [Mn]; ASR3: Abscisic stress-ripening protein 3; ASR: Abscisic stress ripening protein; AIP: Auxin-induced protein PCNT115; HSP 22: Heat Shock 22 kDa protein; TCP-1: T-complex protein 1 subunit gamma; PDI: Protein disulfide-isomerase; LEA: Late embryogenesis abundant protein; GS: Glutamine synthetase nodule isozyme; CPPM: Putative carboxyvinyl-carboxyphosphonate phosphorylmutase; NADP-ME: NADP-dependent malic enzyme; FRK-1: Fructokinase-1; FRK-2: Fructokinase-2; MDH: Malate dehydrogenase; TCA: Tricarboxylic acid; MOSCOT: MultiAgent Supply Chain cOordination Tool.

### Competing interests

We declare that no competing interests exist.

### Authors' contributions

Conceived and designed the experiments: XL and HL. Performed the experiments: XL and YL. Analyzed the data: XL, YL and HL. Contributed reagents/materials/analysis tools: TB and XR. Wrote the paper: XL, TB and HL. All authors read and approved the final manuscript.

## Acknowledgements

We thank Dr. Chunxiang Xu for providing us with 'Yueyoukang 1' banana plants. We thank Dr. Minhui Li for providing us with *Fusarium oxysporum* f. sp. *cubense* tropical race 4. The study was supported by the earmarked fund for Modern Agro-industry Technology Research System (CAR-32-05) in China.

Received: 30 May 2013 Accepted: 22 September 2013

Published: 26 September 2013

## References

1. Wibowo A, Subandiyah S, Sumardiyono C, Sulistyowati L, Taylor PMF: Occurrence of tropical race 4 of *Fusarium oxysporum* f. sp. *cubense* in Indonesia. *Plant Pathol* 2011, **27**:280–284.
2. Saravanan T, Muthusamy M, Marimuthu T: Development of integrated approach to manage the fusarial wilt of banana. *Crop Prot* 2003, **22**:1117–1123.
3. Hwang SC, Ko WH: Cavendish banana cultivars resistant to fusarium wilt acquired through somaclonal variation in Taiwan. *Plant Dis* 2004, **88**:581–588.
4. Dital MA, Waalwijk C, Buddenhagen IW, Souza MT Jr, Kema GHJ: A molecular diagnostic for tropical race 4 of the banana fusarium wilt pathogen. *Plant Pathol* 2010, **59**:348–357.
5. Hennessy C, Waldock G, Daly A, Padovan AC: Weed hosts of *Fusarium oxysporum* f. sp. *cubense* tropical race 4 in northern Australia. *Australasian Plant Pathol* 2005, **34**:115–117.
6. Michiels CB, Rep M: Pathogen profile update: *Fusarium oxysporum*. *Mol Plant Pathol* 2009, **10**:311–324.
7. Li CY, Chen S, Zuo CW, Sun QM, Ye Q, Yi GJ, Huang BZ: The use of GFP-transformed isolates to study infection of banana with *Fusarium oxysporum* f. sp. *cubense* race 4. *Eur J Plant Pathol* 2011, **131**:327–340.
8. Baysal O, Lai D, Xu HH, Siragusa M, Mikail C, Carimi F, Da Silva JAT, Tor M: A Proteomic Approach Provides New Insights into the Control of Soil-Borne Plant Pathogens by *Bacillus* Species. *PLOS ONE* 2013, **1**:e53182.
9. Tsuda K, Katagiri F: Comparing signaling mechanisms engaged in pattern-triggered and effector-triggered immunity. *Curr Opin Plant Biol* 2010, **13**:459–465.
10. Schwessinger B, Zipfel C: News from the frontline: recent insights into PAMP-triggered immunity in plants. *Curr Opin Plant Biol* 2008, **11**:389–395.
11. Chisholm ST, Coaker G, Day B, Staskawicz BJ: Host-microbe interactions: shaping the evolution of the plant immune response. *Cell* 2006, **124**:803–814.
12. He P, Shan LB, Sheen J: Elicitation and suppression of microbe-associated molecular pattern-triggered immunity in plant-microbe interactions. *Cell Microbiol* 2007, **9**:1385–1396.
13. Zhang J, Lu HB, Li XY, Li Y, Cui HT, Wen CK, Tang XY, Su Z, JM Z: Effector-triggered and pathogen-associated molecular pattern-triggered immunity differentially contribute to basal resistance to *Pseudomonas syringae*. *Mol Plant Microbe In* 2010, **23**:940–948.
14. Nomura K, Meceya C, Lee YN, Imboden LA, Chang JH, He SY: Effector-triggered immunity blocks pathogen degradation of an immunity-associated vesicle traffic regulator in Arabidopsis. *Proc Natl Acad Sci USA* 2011, **108**:10774–10779.
15. Dodds PN, Rathjen JP: Plant immunity: towards an integrated view of plant-pathogen interactions. *Nat Rev Genet* 2010, **11**:539–548.
16. Bari R, Jones JG: Role of plant hormones in plant defence responses. *Plant Mol Biol* 2009, **69**:473–488.
17. Zarate SI, Kempema LA, Walling LL: Silverleaf whitefly induces salicylic acid defenses and suppresses effectual jasmonic acid defenses. *Plant Physiol* 2007, **143**:866–875.
18. Mauch-Mani B, Mauch F: The role of abscisic acid in plant-pathogen interactions. *Curr Opin Plant Biol* 2005, **8**:409–414.
19. Kazan K, Manners JM: Linking development to defense: auxin in plant-pathogen interactions. *Trends Plant Sci* 2009, **14**:1360–1385.
20. Singer AC, Crowley DE, Thompson IP: Secondary plant metabolites in phytoremediation and biotransformation. *Trends Biotechnol* 2003, **21**:123–130.
21. Van Den Berg N, Berger DKH, Birch PRJ, Wingfield MJ, Viljoen A: Tolerance in banana to Fusarium wilt is associated with early up-regulation of cell wall-strengthening genes in the roots. *Mol Plant Pathol* 2007, **8**:333–341.
22. Li CY, Deng GM, Yang J, Viljoen A, Jin Y, Kuang RB, Zuo CW, Lv ZC, Yang QS, Sheng O, et al: Transcriptome profiling of resistant and susceptible Cavendish banana roots following inoculation with *Fusarium oxysporum* f. sp. *cubense* tropical race 4. *BMC Genomics* 2012, **13**:374.
23. DHont A, Denoed F, Aury JM, Baurens FC, Carreel F, Garsmeur O, Noel B, Bocs S, Droc G, Rouard M, et al: The banana (*Musa acuminata*) genome and the evolution of monocotyledonous plants. *Nature* 2012, **488**:213–217.
24. Carpentier SC, Witters E, Laukens K, Van Onckelen H, Swennen R, Panis B: Banana (*Musa spp.*) as a model to study the meristem proteome: acclimation to osmotic stress. *Proteomics* 2007, **7**:92–105.
25. Yang QS, Wu JH, Li CY, Wei YR, Sheng O, Hu CH, Kuang RB, Huang YH, Peng XX, McCardle JA, et al: Quantitative proteomic analysis reveals that antioxidation mechanisms contribute to cold tolerance in plantain (*Musa paradisiaca* L.; ABB Group) seedlings. *Mol Cell Proteomics* 2012, **11**:853–869.
26. Soares NC, Cabral MP, Parreira JR, Gayoso C, Barba MJ, Bou G: 2-DE analysis indicates that *Acinetobacter baumannii* displays a robust and versatile metabolism. *Proc Natl Acad Sci U S A* 2009, **7**:37.
27. Sarowar S, Kim YJ, Kim EN, Kim KD, Hwang BK, Islam R, Shin JS: Overexpression of a pepper basic pathogenesis-related protein 1 gene in tobacco plants enhances resistance to heavy metal and pathogen stresses. *Plant Cell Rep* 2005, **24**:216–224.
28. Van Loon L, Strien E: The families of pathogenesis-related proteins, their activities, and comparative analysis of PR-1 type proteins. *Physiol Mol Plant P* 1999, **55**:85–97.
29. Ary MB, Richardson M, Shewry PR: Purification and characterization of an insect alpha-amylase inhibitor endochitinase from seeds of job tears (*Coix lachryma-jobi*). *Biochim Biophys Acta* 1989, **999**:260–266.
30. Zabala G, Zou J, Tuteja J, Gonzalez DO, Clough SJ, Vodkin VO: Transcriptome changes in the phenylpropanoid pathway of Glycine max in response to *Pseudomonas syringae* infection. *BMC Plant Biol* 2006, **6**:26.
31. Paiva NL, Edwards R, Sun Y, Hrazdina G, Dixon RA: Stress responses in alfalfa (*Medicago sativa* L.) 11. Molecular cloning and expression of alfalfa isoflavone reductase, a key enzyme of isoflavonoid phytoalexin. *Plant Mol Biol* 1991, **17**:653–667.
32. Anterola AM, Jeon JH, Davin LB, Lewis NG: Transcriptional control of monolignol biosynthesis in pinus taeda: factors affecting monolignol ratios and carbon allocation in phenylpropanoid metabolism. *J Biol Chem* 2002, **277**:18272–18280.
33. Guo DJ, Chen F, Inoue K, Blount JW, Dixon RA: Downregulation of caffeic acid 3-O-methyltransferase and caffeoyl coa 3-O-methyltransferase in transgenic alfalfa: impacts on lignin structure and implications for the biosynthesis of G and S lignin. *Plant Cell* 2001, **13**:73–88.
34. Doehlemann G, Wahl R, Horst RJ, Voll LM, Usadel B, Poree F, Stitt M, Pons-Kühnemann J, Sonnwald U, Kahmann R, Kämper J: Reprogramming a maize plant: transcriptional and metabolic changes induced by the fungal biotroph *Ustilago maydis*. *Plant J* 2006, **56**:181–195.
35. Shan XY, Zhang YS, Peng W, Wang ZL, Xie DX: Molecular mechanism for jasmonate-induction of anthocyanin accumulation in Arabidopsis. *J Exp Bot* 2009, **60**:3849–3860.
36. Lambin F, Saladin G, Dehorter B, Cronier D, Grenier E, Lacoux J, Bruyant P, Laine E, Chabbert B, Girault F, et al: Overexpression of a heterologous sam gene encoding S-adenosylmethionine synthetase in flax (*Linum usitatissimum*) cells: Consequences on methylation of lignin precursors and pectins. *Physiol Plantarum* 2001, **112**:223–232.
37. Sanchez-Aguayo I, Rodriguez-Galan JM, García R, Torreblanca J, Pardo JM: Salt stress enhances xylem development and expression of S-adenosyl-L-methionine synthase in lignifying tissues of tomato plants. *Planta* 2004, **220**:278–285.
38. Morgan PW, Drew MC: Ethylene and plant responses to stress. *Physiol Plantarum* 1997, **100**:620–630.
39. Kakkar RK, Sawhney VK: Polyamine research in plants—a changing perspective. *Physiol Plantarum* 2002, **116**:281–292.
40. Melida H, Caparros-Ruiz D, Alvarez J, Acebes JL, Encina A: Deepening into the proteome of maize cells habituated to the cellulose biosynthesis inhibitor dichlobenil. *Plant Signal Behav* 2011, **6**:143–146.
41. Shores M, Harman GE: The molecular basis of shoot responses of maize seedlings to *trichoderma harzianum* T22 inoculation of the root: a proteomic approach. *Plant Physiol* 2008, **147**:2147–2163.
42. Kobayashi I, Hakuno H: Actin-related defense mechanism to reject penetration attempt by a non-pathogen is maintained in tobacco BY-2 cells. *Soc Forces* 2003, **217**:340–345.
43. Bednarek P, Osbourn A: Plant-microbe interactions: chemical diversity in plant defense. *Science* 2009, **324**:746–748.

44. Bae H, Herman E, Bailey B, Bae HJ, Sicher R: **Exogenous trehalose alters Arabidopsis transcripts involved in cell wall modification, abiotic stress, nitrogen metabolism, and plant defense.** *Physiol Plantarum* 2005, **125**:114–126.
45. Breen J, Bellgard M: **Germin-like proteins (GLPs) in cereal genomes: gene clustering and dynamic roles in plant defence.** *Funct Integr Genomics* 2010, **10**:463–476.
46. Vyas D, Kumar S: **Purification and partial characterization of a low temperature responsive Mn-SOD from tea (*Camellia sinensis* (L.) O. Kuntze).** *Biochem Bioph Res Co* 2005, **329**:831–838.
47. Lee DH: **KimYS, Lee CB: The inductive responses of the antioxidant enzymes by salt stress in the rice (*Oryza sativa* L.).** *J. Plant Physiol* 2001, **158**:737–745.
48. Ishikawa T, Shigeoka S: **Recent advances in ascorbate biosynthesis and the physiological significance of ascorbate peroxidase in photosynthesizing organisms.** *Biosci Biotech Bioch* 2008, **72**:1143–1154.
49. Dixon DP, Davis BG, Edwards R: **Functional divergence in the glutathione transferase superfamily in plants.** *J Biol Chem* 2002, **277**:30859–30869.
50. Manosalva P, Davidson R, Liu B, Zhu X, Hulbert S, Leung H, Leach J: **A germin-like protein gene family functions as a complex qtl conferring broad-spectrum disease resistance in rice.** *Plant Physiol* 2008, **149**:286–296.
51. Trapphoff T, Beutner C, Niehaus K, Colditz F: **Induction of distinct defense-associated protein patterns in *aphanomyces euteiches* (Oomycota)-elicited and -inoculated *medicago truncatula* cell-suspension cultures: a proteomic and phosphoproteome approach.** *Mol Plant Microbe In* 2009, **22**:421–436.
52. Lee J, Feng J, Campbell KB, Scheffler BE, Garrett WM, Thibivilliers S, Stacey G, Naiman DQ, Tucker ML, Pastor-Corrales MA, Cooper B: **Quantitative proteomic analysis of bean plants infected by a virulent and avirulent obligate rust fungus.** *Mol Cell Proteomics* 2009, **8**:19–31.
53. Grunwald I, Heinig I, Thole HH, Neumann D, Kahmann U, Kloppstech K, Gau AE: **Purification and characterisation of a jacalin-related, coleoptile specific lectin from *Hordeum vulgare*.** *Planta* 2007, **226**:225–234.
54. Xiang Y, Song M, Wei ZY, Tong JH, Zhang LX, Wei ZY, Xiao LT, Ma ZQ, Wang Y: **A jacalin-related lectin-like gene in wheat is a component of the plant defence system.** *J Exp Bot* 2011, **62**:5471–5483.
55. Liu HY, Dai JR, Feng DR, Liu B, Wang HB, Wang JF: **Characterization of a novel plantain *Asr* gene, *MpAsr*, that is regulated in response to infection of *Fusarium oxysporum* f. sp. *ubense* and abiotic stresses.** *J Integr Plant Biol* 2010, **52**:315–323.
56. Iqbal MJ, Yaegashi S, Ahsan R, Shopinski KL, Lightfoot DA: **Root response to *Fusarium solani* f.sp. *glycines*: temporal accumulation of transcripts in partially resistant and susceptible soybean.** *Theor Appl Genet* 2005, **110**:1429–1438.
57. Grubb CD, Abel S: **Glucosinolate metabolism and its control.** *Trends Plant Sci* 2006, **11**:89–100.
58. Margaria P, Abba S, Palmano S: **Novel aspects of grapevine response to phytoplasma infection investigated by a proteomic and phosphoproteomic approach with data integration into functional networks.** *BMC Genomics* 2013, **14**:38.
59. Rosenquist M, Sehnke P, Ferl RJ, Sommarin M, Larsson C: **Evolution of the 14-3-3 protein family: does the large number of isoforms in multicellular organisms reflect functional specificity?** *J Mol Evol* 2000, **51**:446–458.
60. Finnie C, Andersen CH, Borch J, Gjetting S, Christensen AB, de Boer AH, Thordal-Christensen H, Collinge DB: **Do 14-3-3 proteins and plasma membrane H<sup>+</sup>-ATPases interact in the barley epidermis in response to the barley powdery mildew fungus?** *Plant Mol Biol* 2002, **49**:137–147.
61. Wang WX, Vinocur B, Shoseyov O, Altman A: **Role of plant heat-shock proteins and molecular chaperones in the abiotic stress response.** *Trends Plant Sci* 2004, **9**:244–252.
62. Miernyk JA: **Protein folding in the plant cell.** *Plant Physiol* 1999, **121**:695–703.
63. Brown CR, Doxsey SJ, Hong-Brown LQ, Martin RL, Welch WJ: **Molecular chaperones and the centrosome: a role for TCP-1 in microtubule nucleation.** *J Biol Chem* 1996, **271**:824–832.
64. Millar AH, Heazlewood JL, Kristensen BK, Braun HP, Moller IM: **The plant mitochondrial proteome.** *Trends Plant Sci* 2005, **10**:36–43.
65. Porcel R, Aroca R, Ruiz-Lozano JM: **Salinity stress alleviation using arbuscular mycorrhizal fungi: a review.** *Agron Sustain Dev* 2012, **32**:181–200.
66. Tognetti VB, Palatnik JF, Fillat MF, Melzer M, Hajirezaei MR, Valle EM, Carrilloa N: **Functional replacement of ferredoxin by a cyanobacterial flavodoxin in tobacco confers broad-range stress tolerance.** *Plant Cell* 2006, **18**:2035–2050.
67. Xiao XW, Yang F, Zhang S, Korpelainen H, Li CY: **Physiological and proteomic responses of two contrasting *Populus cathayana* populations to drought stress.** *Physiol Plantarum* 2009, **136**:150–168.
68. Casati P, Drincovich MF, Edwards GE, Andreo CS: **Malate metabolism by NADP-malic enzyme in plant defense.** *Photosynth Res* 1999, **61**:99–105.
69. Torres MA, Jones JDG, Dangl JL: **Reactive oxygen species signalling in response to pathogens.** *Plant Physiol* 2006, **141**:373–378.
70. Schaaf J, Walter MH, Hess D: **Primary metabolism in plant defense (regulation of a bean malic enzyme gene promoter in transgenic tobacco by developmental and environmental cues).** *Plant Physiol* 1995, **108**:949–960.
71. Parker D, Beckmann M, Zubair H, Enot DP, Caracul-Rios Z, Overy DP, Snowdon S, Talbot NJ, Draper J: **Metabolomic analysis reveals a common pattern of metabolic re-programming during invasion of three host plant species by *Magnaporthe grisea*.** *Plant J* 2009, **59**:723–737.
72. Finnemann J, Schjoerring JK: **Post-translational regulation of cytosolic glutamine synthetase by reversible phosphorylation and phloem parenchyma 14-3-3 protein interaction.** *Plant J* 2000, **24**:171–181.
73. Hidaka T, Imai S, Hara O, Anzai H, Murakami T, Nagaoka K, Seto H: **Carboxy phosphonoenol pyruvate phosphonmutase, a novel enzyme catalyzing C-P bond formation.** *J Bacteriol* 1990, **172**:3066–3072.
74. Verniquet F, Gaillard J, Neuberger M, Douce R: **Rapid inactivation of plant aconitase by hydrogen peroxide.** *Biochem J* 1991, **276**:643–648.
75. Nunes-Nesi A, Carrari F, Lytovchenko A, Smith AMO, Loureiro ME, Ratcliffe RG, Sweetlove LJ, Fernie AR: **Enhanced photosynthetic performance and growth as a consequence of decreasing mitochondrial malate dehydrogenase activity in transgenic tomato plants.** *Plant Physiol* 2005, **137**:611–622.
76. Sobhanian H, Razavizadeh R, Nanjo Y, Ehsanpour AA, Jazii FR, Motamed N, Komatsu S: **Proteome analysis of soybean leaves, hypocotyls and roots under salt stress.** *Proc Natl Acad Sci U S A* 2010, **8**:19.
77. Zorb C, Schmitt S, Muhling KH: **Proteomic changes in maize roots after short-term adjustment to saline growth conditions.** *Proteomics* 2011, **10**:4441–4449.
78. Rolland F, Moore B, Sheen J: **Sugar sensing and signaling in plants.** *Plant Cell* 2002, **14**:185–205.
79. Ganapathi TR, Suprasanna P, Bapat VA, Rao PS: **Propagation of Banana through encapsulated shoot tips.** *Plant Cell Rep* 1992, **11**:571–574.
80. Isaacson T, Damasceno CMB, Saravanan RS, He YH, Catala C, Saladie M, Rose JKC: **Sample extraction techniques for enhanced proteomic analysis of plant tissues.** *Nat Protoc* 2006, **1**:769–774.
81. MM B: **A rapid and sensitive method for the quantitation of microgram quantities of protein utilizing the principle of protein-dye binding.** *Anal Biochem* 1976, **72**:248–254.
82. Neuhoﬀ V, Arold N, Taube D, Ehrhardt W: **Improved staining of proteins in polyacrylamide gels including isoelectric focusing gels with clear background at nanogram sensitivity using Coomassie Brilliant Blue G-250 and R-250.** *Electrophoresis* 1998, **9**:255–262.
83. Guo HX, Zhang HZ, Li YC, Ren JP, Wang X, Niu HB, Yin J: **Identification of changes in wheat (*Triticum aestivum* L.) seeds proteome in response to anti-trxs gene.** *Plos One* 2011, **6**:e22255.
84. Li YF, Zhang ZH, Nie YF, Zhang LH, Wang ZZ: **Proteomic analysis of salicylic acid-induced resistance to *Magnaporthe oryzae* in susceptible and resistant rice.** *Proteomics* 2012, **12**:2340–2354.
85. Podevin N, Krauss A, Henry I, Swennen R, Remy S: **Selection and validation of reference genes for quantitative RT-PCR expression studies of the non-model crop Musa.** *Mol Breeding* 2012, **30**:1237–1252.

doi:10.1186/1477-5956-11-41

Cite this article as: Li et al.: Proteomic analysis of *Fusarium oxysporum* f. sp. *ubense* tropical race 4-inoculated response to *Fusarium* wilts in the banana root cells. *Proteome Science* 2013 **11**:41.