

Supplementary Online Content

Spaccarotella CAM, Polimeni A, Migliarino S, et al. Multichannel electrocardiograms obtained by a smartwatch for the diagnosis of ST-segment changes. *JAMA Cardiol*. Published online August 31, 2020.
doi:10.1001/jamacardio.2020.3994

eFigure. Representative Examples of ST-Segment Changes by a Smartwatch ECG

This supplementary material has been provided by the authors to give readers additional information about their work.

STEMI

SMARTWATCH ECG

STANDARD 12-LEAD ECG

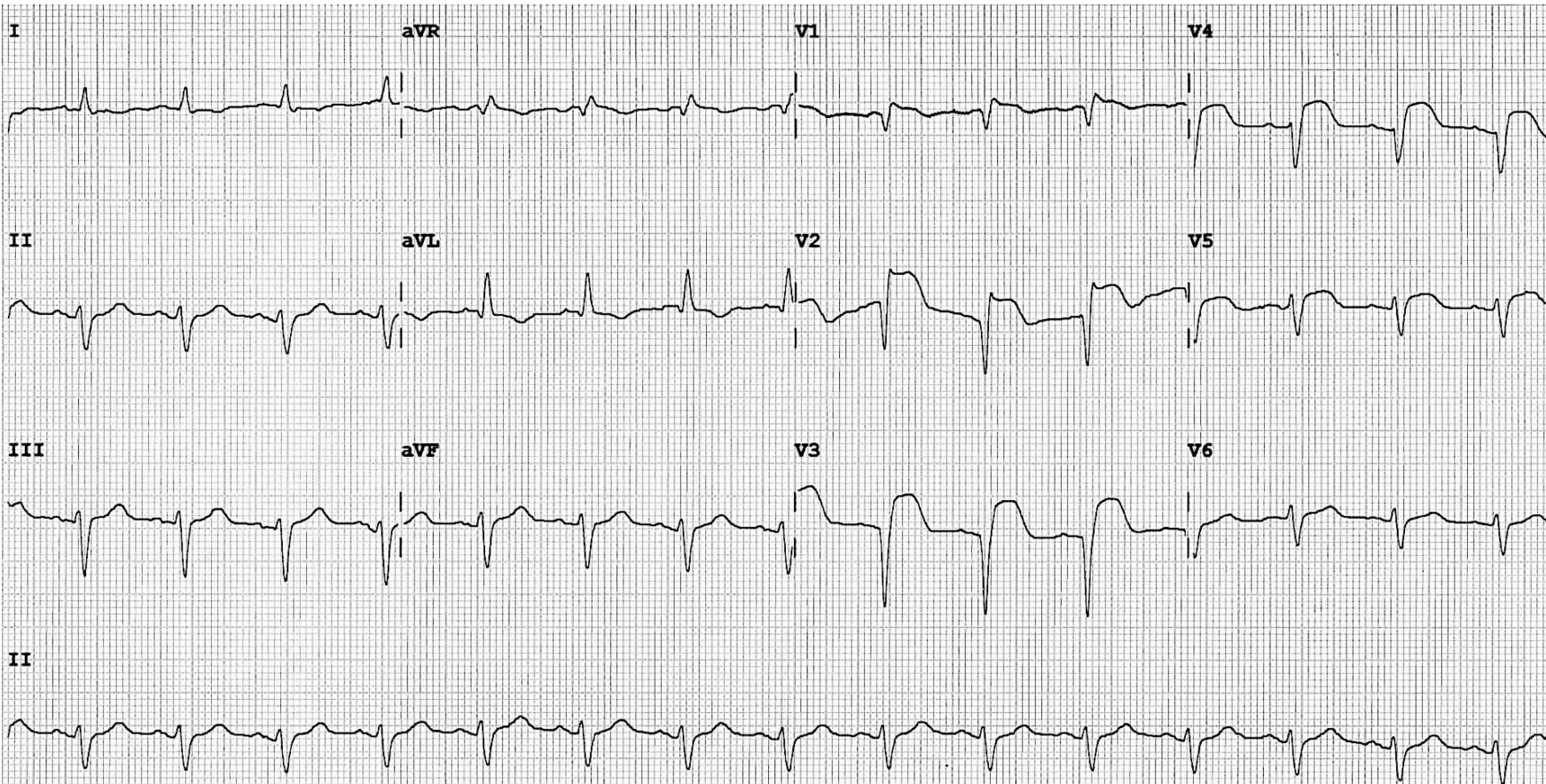
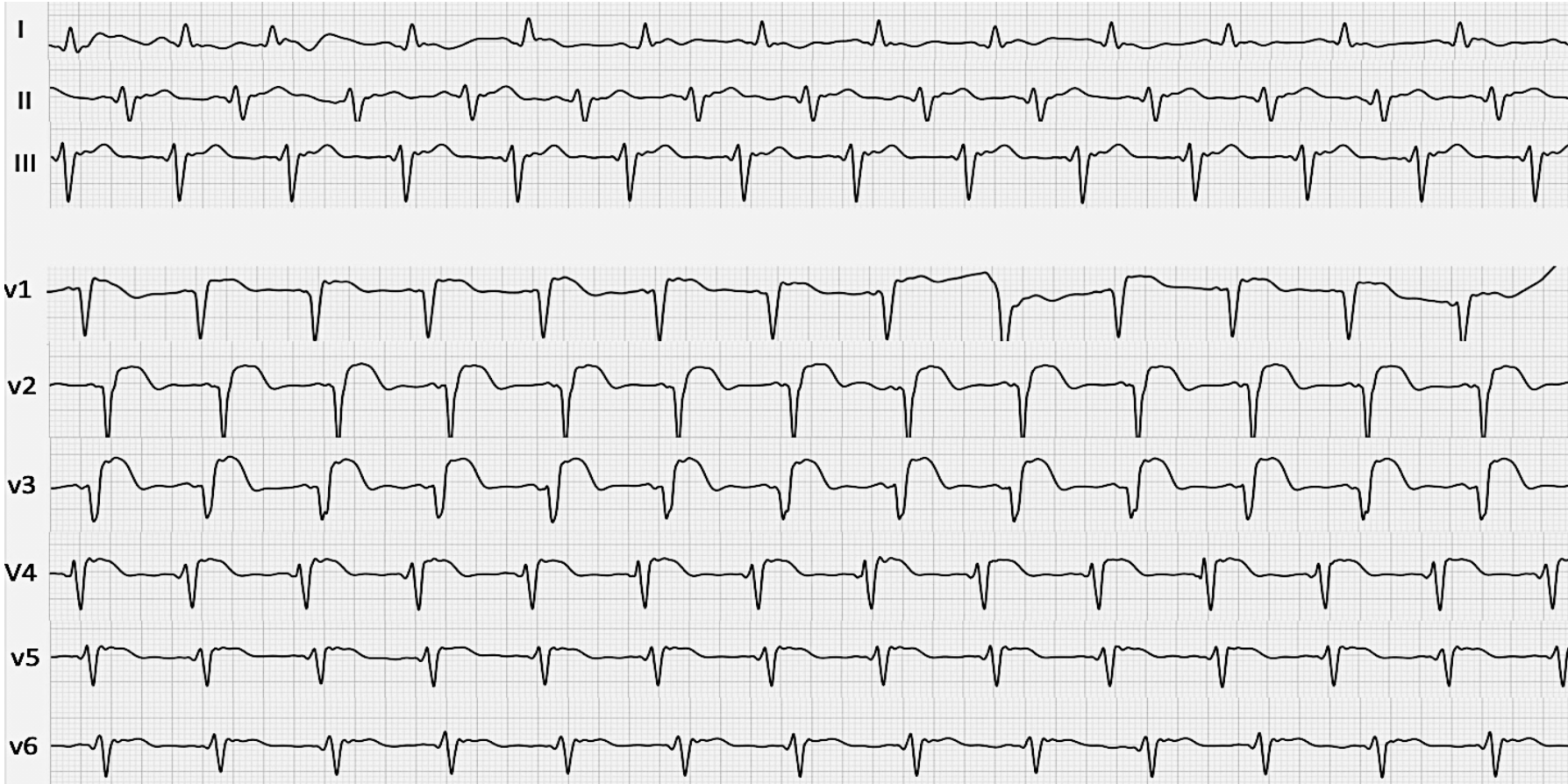
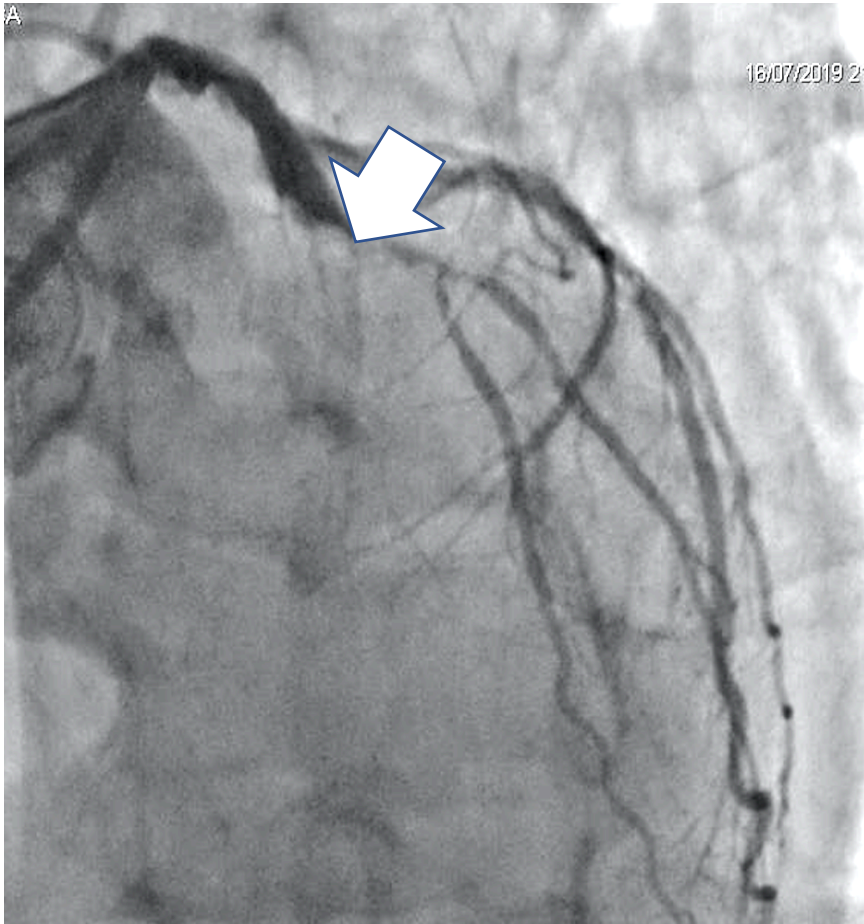

NSTEMI

SMARTWATCH ECG

STANDARD 12-LEAD ECG

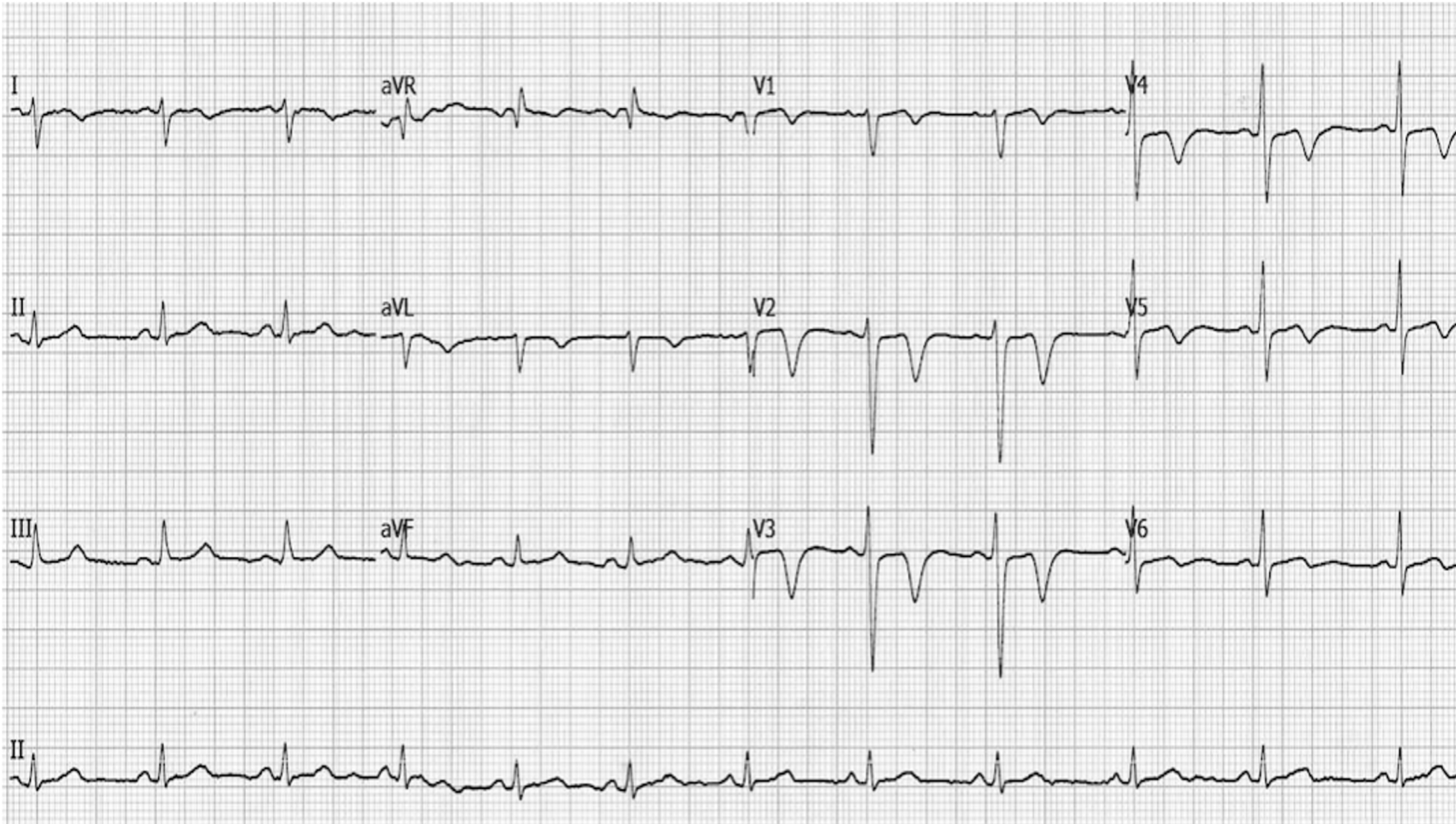
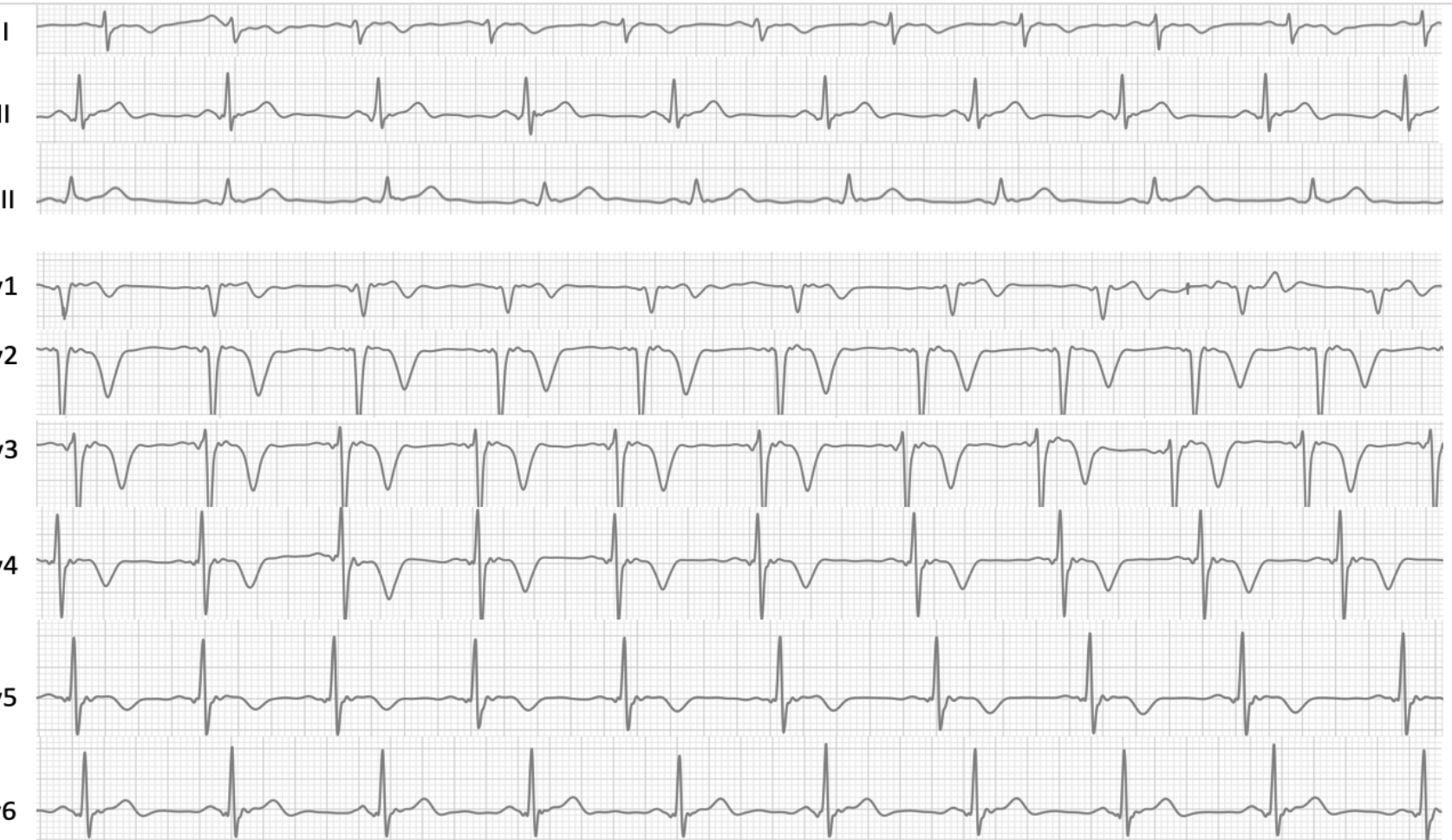
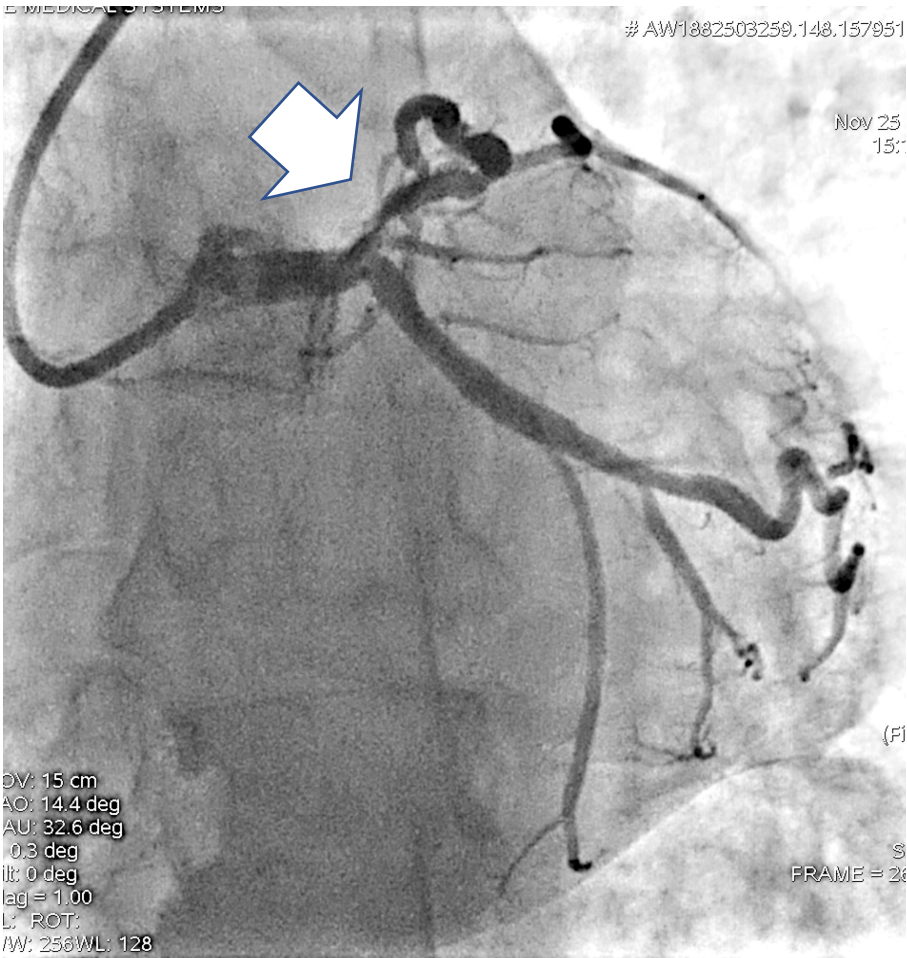

eFigure. Representative Examples of ST-Segment Changes by a Smartwatch ECG
A representative example of ST-segment elevation detected by standard electrocardiography (right panel, upper) and by a smartwatch (left panel, upper) in the same patient with an anterior myocardial infarction and total LAD occlusion (arrow, center upper panel). A representative example of the multichannel ECGs performed by the smartwatch (lower panel, left) and with standard ECG (lower panel, right) in a patient with non-ST elevation myocardial infarction