

Cardiometabolic Risk Indicators That Distinguish Adults with Psychosis from the General Population, by Age and Gender

Debra L. Foley^{1*}, Andrew Mackinnon¹, Gerald F. Watts², Jonathan E. Shaw³, Dianna J. Magliano³, David J. Castle⁴, John J. McGrath⁵, Anna Waterreus⁶, Vera A. Morgan⁶, Cherrie A. Galletly⁷

1 Orygen Youth Health Research Centre and Centre for Youth Mental Health, University of Melbourne, VIC Australia, **2** Lipid Disorders Clinic, Metabolic Research Centre and Department of Internal Medicine, Royal Perth Hospital & School of Medicine and Pharmacology, University of Western Australia, WA Australia, **3** Department of Clinical Diabetes and Epidemiology, Baker IDI Heart and Diabetes Institute, Melbourne, VIC Australia, **4** St Vincent's Hospital, Melbourne & Department of Psychiatry, University of Melbourne, VIC Australia, **5** Queensland Brain Institute, University of Queensland & Queensland Centre for Mental Health Research, The Park Centre for Mental Health, QLD Australia, **6** School of Psychiatry and Clinical Neurosciences, University of Western Australia, WA Australia, **7** Discipline of Psychiatry, School of Medicine, University of Adelaide & Ramsay Health Care, Mental Health Services & Northern Adelaide Local Health Network, SA Australia

Abstract

Individuals with psychosis are more likely than the general community to develop obesity and to die prematurely from heart disease. Interventions to improve cardiovascular outcomes are best targeted at the earliest indicators of risk, at the age they first emerge. We investigated which cardiometabolic risk indicators distinguished those with psychosis from the general population, by age by gender, and whether obesity explained the pattern of observed differences. Data was analyzed from an epidemiologically representative sample of 1,642 Australians with psychosis aged 18–64 years and a national comparator sample of 8,866 controls aged 25–64 years from the general population. Cubic b-splines were used to compare cross sectional age trends by gender for mean waist circumference, body mass index [BMI], blood pressure, fasting blood glucose, triglycerides, LDL, HDL, and total cholesterol in our psychosis and control samples. At age 25 individuals with psychosis had a significantly higher mean BMI, waist circumference, triglycerides, glucose [women only], and diastolic blood pressure and significantly lower HDL-cholesterol than controls. With the exception of triglycerides at age 60+ in men, and glucose in women at various ages, these differences were present at every age. Differences in BMI and waist circumference between samples, although dramatic, could not explain all differences in diastolic blood pressure, HDL-cholesterol or triglycerides but did explain differences in glucose. Psychosis has the hallmarks of insulin resistance by at least age 25. The entire syndrome, not just weight, should be a focus of intervention to reduce mortality from cardiovascular disease.

Citation: Foley DL, Mackinnon A, Watts GF, Shaw JE, Magliano DJ, et al. (2013) Cardiometabolic Risk Indicators That Distinguish Adults with Psychosis from the General Population, by Age and Gender. PLoS ONE 8(12): e82606. doi:10.1371/journal.pone.0082606

Editor: Manlio Vinciguerra, University College London, United Kingdom

Received: October 7, 2013; **Accepted:** November 5, 2013; **Published:** December 18, 2013

Copyright: © 2013 Foley et al. This is an open-access article distributed under the terms of the Creative Commons Attribution License, which permits unrestricted use, distribution, and reproduction in any medium, provided the original author and source are credited.

Funding: The psychosis survey [the SHIP study] was funded by the Australian Government Department of Health and Ageing under contract to The University of Western Australia. The general population survey [the AusDiab study] was funded by The Commonwealth Dept of Health and Aged Care, Abbott Australasia Pty Ltd, Alphapharm Pty Ltd, AstraZeneca, Aventis Pharmaceutical, Bristol-Myers Squibb Pharmaceuticals, Eli Lilly [Aust] Pty Ltd, GlaxoSmithKline, Janssen-Cilag [Aust] Pty Ltd, Merck Lipha s.a., Merck Sharp & Dohme [Aust], Novartis Pharmaceutical [Aust] Pty Ltd., Novo Nordisk Pharmaceutical Pty Ltd, Pharmacia and Upjohn Pty Ltd, Pfizer Pty Ltd, Roche Diagnostics, Sanofi Synthelabo [Aust] Pty Ltd., Servier Laboratories [Aust] Pty Ltd, BioRad Laboratories Pty Ltd, HITECH Pathology Pty Ltd, the Australian Kidney Foundation, Diabetes Australia, Diabetes Australia [Northern Territory], Queensland Health, South Australian Department of Human Services, Tasmanian Department of Health and Human Services, Territory Health Services, Victorian Department of Human Services, the Victorian OIS program and Health Department of Western Australia. Drs Foley and Mackinnon were supported by the Colonial Foundation [Australia]. The funders had no role in study design, data collection and analysis, decision to publish, or preparation of the manuscript.

Competing Interests: Drs Foley, Mackinnon, Magliano, Galletly, Watts, McGrath, Morgan and Waterreus report no competing interests. Jonathan Shaw has received honoraria for Talks and Consultancy from Astra Zeneca, Takeda, Merck Sharp and Dohme, Novartis, Eli Lilly, Bristol-Myers Squibb, Novo Nordisk, Sanofi-Aventis. David Castle has received grant monies for research from Eli Lilly, Janssen Cilag, Roche, Allergen, Bristol-Myers Squibb, Pfizer, Lundbeck, Astra Zeneca, Hospira; Travel support and Honoraria for Talks and Consultancy from Eli Lilly, Bristol-Myers Squibb, Astra Zeneca, Lundbeck, Janssen Cilag, Pfizer, Organon, Sanofi-Aventis, Wyeth, Hospira, Servier; and is current and Advisory Board Member for Lu AA21004: Lundbeck; Pristiq: Pfizer; Varenicline: Pfizer; Asenapine: Lundbeck; Seroquel: Astra Zeneca. This does not alter the authors' adherence to all the PLOS ONE policies on sharing data and materials.

* E-mail: foley.debra@gmail.com

Introduction

All-cause mortality in individuals with schizophrenia is more than twice that of the general population [1]. Life expectancy is reduced by 10–25 years [2]. A common cause of that premature death is coronary heart disease [3]. Interventions to improve cardiovascular health should be implemented as early as possible but the age when many potentially modifiable indicators of risk first diverge in those with psychosis relative to the general

population is unknown. Weight gain is an early and common side effect of antipsychotic drug treatment [4] and elevated body weight and waist circumference are risk factors for insulin resistance [5] and coronary heart disease [6]. How much of the broader cardiometabolic risk profile associated with psychosis across adulthood is driven by weight or central obesity is unknown. Type 2 diabetes and heart disease both reflect the cumulative effect of multiple risk factors. Typically, these risk factors have a threshold above which they are considered clinically significant.

However, multiple elevated but sub-threshold risk factors can also be clinically significant and could be used to identify an emerging risk factor profile. Left untreated that profile may hasten morbidity and mortality but if identified early could be an effective target for intervention.

The aims of this study were to determine 1] the age key cardiometabolic risk indicators first diverge from the general population in those with psychosis, 2] the pattern of cardiometabolic risk indicators that characterizes psychosis across adulthood, and 3] the extent to which elevated body mass index and waist circumference explains the observed pattern of cardiometabolic risk indicators associated with psychosis during adulthood. We achieved aims 2] and 3] but aim 1] could not be determined because the distinctive cardiometabolic profile that distinguished psychosis was already present at age 25.

Materials and Methods

Ethics statement

The research protocol for the psychosis study was approved by the University of Western Australia Human Research Ethics Committee, the Human Research Ethics Committee at St Vincent's Health Melbourne, the Central Northern Adelaide Health Services Ethics of Human Research Committee, the West Moreton Health Service District Human Research Ethics Committee, the Melbourne Health Human Research Ethics Committee, the South Metropolitan Area Health Service Human Research Ethics Committee, the Greater Western Area Health Service Human Research Ethics Committee, the University of Newcastle Human Research Ethics Committee and the Hunter New England Research Ethics Committee.

Written informed consent was obtained from subjects after complete description of the study. Individuals with psychosis strongly endorse the importance of autonomous decision-making [7] and psychotic symptoms (e.g., hallucinations, delusions) are not significantly associated with diminished decisional capacity [8]. The survey excluded those with insufficient English or a communication or cognitive impairment that would interfere with a person's capacity to give informed consent and to complete a valid interview and those unavailable for screening or interview due to residence in a nursing home or prison. Several safeguards were also put in place to ensure that subjects were consented appropriately. Interviewers, who judged the subject's capacity to consent, were all experienced mental health professionals. Information about the study was presented in an enhanced visual format to limit difficulties in comprehending or retaining information and consent to participate was sought only at a time when interviewers were confident that the subject's psychosis did not interfere with their capacity to give that consent. Anyone deemed unable to provide informed consent was excluded from the survey.

The research protocol for the general population survey was approved by the Ethics Committee of the International Diabetes Institute. Written informed consent was obtained after complete description of the study to the subjects.

Samples

The psychosis sample is described in detail elsewhere [9]. In brief, the Study of High Impact Psychosis [SHIP] is a population-based cross-sectional study of psychosis. The target population was defined by diagnosis, place of residence, age 18–64 years and contact with public mental health services or relevant non-government organizations. The study was conducted in 2010 at seven sites across the five mainland Australian states. Sample

weights were devised based on age and site and were derived from a census of those in contact with services at each site. Data analyzed here are for the 1,642 participants aged 18–64 with a diagnosis of ICD-10 [10] psychosis who also had cardiometabolic data, $n = 1,052$ to 1,598. Psychosis diagnoses were schizophrenia [53%, $n = 857$], bipolar disorder, mania [20%, $n = 319$], schizoaffective disorder [16%, $n = 293$], depressive psychosis [5%, $n = 81$] and delusional disorders or other non-organic psychoses [6%, $n = 92$].

The general population sample is described in detail elsewhere [11]. In brief, the Australian Diabetes, Obesity and Lifestyle study [AusDiab] is a national population-based longitudinal study of diabetes and cardiometabolic risk factors. The target population was defined by place of residence and age 25+. The baseline survey for AusDiab was conducted in 1999/2000 at six clusters within each of the six states and the Northern Territory of Australia. Sample weights were devised based on response rates and coverage of the population within the sampling frame to obtain nationally representative estimates. Data analyzed here are for the 8,866 participants aged 25–64 years who completed the baseline survey who also had cardiometabolic data, $n = 8567$ to 8864, and hereafter referred to as control data.

Measures

The Diagnostic Interview for Psychosis [12] was used to diagnose psychosis and psychosis subtypes in SHIP. The physical health assessment included measurement of waist circumference, BMI, systolic and diastolic blood pressure, fasting plasma glucose, total, LDL and HDL cholesterol and triglycerides in SHIP and AusDiab [13,14]; all have thresholds to define at-risk status in the general population [Table 1] and all metabolic assays were carried out using standard enzymatic methods that were quality assured. Drug treatment for psychosis, hypertension, elevated cholesterol, hyperglycemia or diabetes was recorded based on self-report in AusDiab and medication chart review in SHIP.

Statistical Analysis

Data analysis was undertaken using Stata v12.1. All parameter estimation used sampling weights from each sample. The prevalence of drug treatments between samples was compared using a z-test. Pearson's correlation coefficient was used to estimate associations between variables. Cubic b-splines [15] for age in years were generated using the Stata bsplines procedure and fitted to each of the cardiometabolic risk indicators, separately by sex by sample, yielding smoothed means across the age span. These curves provide a relative unconstrained picture of differences in each indicator over the lifespan but smooth minor variations due to sampling. Substantial non-overlap of the confidence regions [plotted as $\pm 1se$] for the smoothed mean for each curve provides an informal indication of the significant differences between the psychosis and control samples for risk indicators at particular ages or age ranges. The at-risk threshold for each indicator is included on each plot. The age the average value for the psychosis sample first exceeded each threshold was estimated from the fitted models. We note when the estimated age was outside the range of observed values and infer on that basis that the threshold was exceeded before age 18. Age splines for blood pressure, lipids and glucose for the psychosis sample were also fitted controlling for BMI and waist circumference and estimated at the age and sex specific means of these variables in controls to test if observed sample differences were due to differences in mean BMI and central obesity.

The means for all risk indicators were compared within five age bands (18–24; 25–34; 35–44; 45–54; 55–65) in those with affective versus non-affective psychoses to test for potential heterogeneity in

Table 1. Measures of obesity, dyslipidemia, diabetes and hypertension and associated risk thresholds.

Domain	Measure	Risk Threshold	Male Prevalence (95% CI) Raw N		Female Prevalence (95% CI) Raw N	
			General population sample		General population sample	
			Psychosis sample	Psychosis sample	Psychosis sample	Psychosis sample
Obesity	BMI	>25 (Overweight)	0.48 (0.46–0.51) 2468/4995	0.33 (0.30–0.36) 325/991	0.30 (0.28–0.32) 1979/6072	0.25 (0.21–0.28) 147/607
	BMI	>30 (Obese)	0.19 (0.18–0.21) 1044/4995	0.45 (0.41–0.48) 430/991	0.22 (0.20–0.24) 1434/6072	0.55 (0.51–0.59) 327/607
	Waist	94 cm (M) 80 cm (F)	0.55 (0.53–0.57) 3046/4987	0.79 (0.76–0.81) 758/986	0.57 (0.55–0.59) 3744/6081	0.93 (0.91–0.95) 554/603
Hypertension	Systolic BP	130 mmHg	0.53 (0.51–0.55) 2874/5020	0.35 (0.31–0.38) 341/987	0.38 (0.36–0.40) 2528/6171	0.21 (0.17–0.24) 127/603
	Diastolic BP	85 mmHg	0.21 (0.19–0.23) 1094/5021	0.43 (0.40–0.47) 420/987	0.10 (0.09–0.12) 529/6171	0.43 (0.39–0.48) 252/603
Dyslipidemia	Total-c ¹	5.6 mmol/L	0.47 (0.45–0.50) 2595/5047	0.30 (0.26–0.33) 217/711	0.48 (0.46–0.50) 3224/6198	0.31 (0.26–0.36) 137/444
	LDL-c ¹	2.0 mmol/L	0.97 (0.96–0.98) 4694/4804	0.88 (0.85–0.90) 556/634	0.95 (0.94–0.96) 5873/6089	0.86 (0.82–0.89) 361/418
	HDL-c ¹	1.03 mmol/L (M) 1.29 mmol/L (F)	0.21 (0.19–0.23) 1112/5042	0.49 (0.45–0.53) 348/705	0.23 (0.22–0.25) 1532/6197	0.52 (0.47–0.57) 233/440
	Triglycerides ¹	1.70 mmol/L	0.34 (0.32–0.36) 1917/5047	0.52 (0.48–0.56) 370/710	0.24 (0.23–0.26) 1662/6198	0.46 (0.41–0.51) 200/444
Diabetes	Glucose ¹	5.6 mmol/L	0.44 (0.42–0.46) 2476/5047	0.32 (0.29–0.36) 218/709	0.25 (0.23–0.27) 1702/6198	0.27 (0.23–0.32) 114/443

Key for Table 1:

M = Male; F = Female; 1 = estimated from fasting blood sample; All differences between the psychosis and the general population samples were significant (p<.001) except overweight BMI in females (p<.01) and fasting blood glucose in females (p=0.39).

doi:10.1371/journal.pone.0082606.t001

our findings. Affective psychosis was defined as schizoaffective, bipolar, mania, depressive psychosis and non-affective psychosis was defined as schizophrenia, delusional & other non-organic psychosis. These analyses were conducted separately for males and females. Adjustment for multiple comparisons used the relatively efficient Holm-Bonferroni method [16].

Results

Comparative pattern of cardiometabolic risk indicators

The same pattern of risk indicators distinguished psychosis at all ages [Figures 1 and 2]: from at least age 25 individuals with psychosis had significantly higher mean BMI, waist circumference, diastolic blood pressure, triglycerides and glucose [women only] and significantly lower HDL-c than controls [Table 2]. These differences were observed at all ages, with the exception of triglycerides at age 60+ in men [Figure 2d] and glucose which at some ages was significantly worse in women with psychosis and at some ages not [Figure 2e]. Systolic blood pressure did not differ between samples at any age and, for men, neither did glucose. Men with psychosis had significantly lower LDL-c from age 25 and significantly lower total cholesterol from age 35 than controls. Women with psychosis had significantly lower LDL-c from age 46 and significantly lower total cholesterol before age 33 and after age 45 than controls. Non-HDL-c [total-HDL-c] may be elevated when LDL-c is not but that was not the case here. The correlation between non-HDL-c and total cholesterol in both samples was >0.9.

Impact of adjustment for BMI and waist circumference

In those with psychosis the correlations of BMI and waist circumference with other risk indicators ranged from 0.01 to 0.33

[0.18 to 0.42 in controls]. Adjusting risk indicator model estimates in the psychosis sample to the mean BMI and waist circumference of controls explained all of the observed elevation in glucose in women with psychosis and drove other indicators that differed significantly between samples towards the values observed in controls but did not explain all the differences. For example, at the mean age of the psychosis sample, 38.6 years for men and 40.7 years for women, adjustment for BMI and waist circumference explained 22% of the difference in diastolic blood pressure in men and 24% in women, 26% of the difference in HDL-c in men and 29% in women, and 32% of the difference in triglycerides in men and 60% in women.

Age at which means exceeded the risk factor thresholds in psychosis sample

The psychosis sample mean exceeded at-risk thresholds for LDL-c at or below age 18, body mass and central obesity at or below age 18–19, triglycerides at age 20 in women and age 34 in men, HDL-c at age 25 in men and age 29 in women, fasting plasma glucose at age 43 in women and age 48 in men, diastolic hypertension at age 46 in women and age 53 in men and systolic hypertension at age 55 in women and age 58 in men [Table 3].

Treatment for elevated cholesterol, hypertension or diabetes

Between age 25–64 individuals with psychosis were 5.7 times more likely to be treated for diabetes [9.1% versus 1.6%, z = 8.84 p<0.0001], 1.65 times more likely to be treated for hypertension [12.26% versus 7.41%, z = 4.72 p<0.0001] and 2.8 times more likely to be treated for elevated cholesterol [13.21% versus 4.72%, z = 8.37 p<0.0001] than controls.

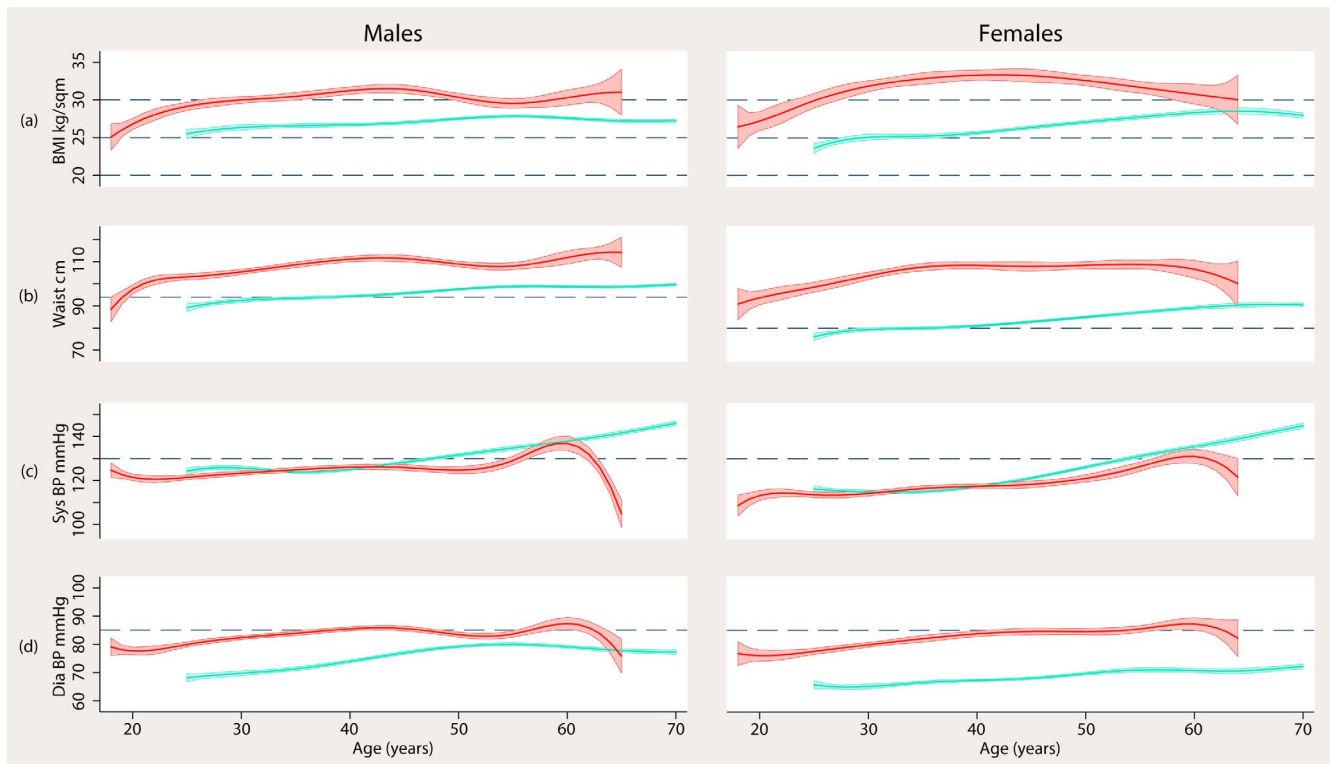

Figure 1. Smoothed means of body mass index [BMI], waist circumference, systolic and diastolic blood pressure by age in men and women with psychosis [red] compared to general population controls [blue]. Shaded areas indicate ± 1 standard error of the mean. Dashed lines indicate commonly used community thresholds of risk status [see Table 1].
doi:10.1371/journal.pone.0082606.g001

Antipsychotic drug treatment

At the time of the psychosis survey 85% of the 1,642 participants had been prescribed antipsychotic medication in the previous four weeks: 64% received second generation [atypical] antipsychotic medication, 11% first generation [typical] antipsychotic medication and 10.0% had been prescribed both. The most commonly prescribed antipsychotic drugs were all atypicals: risperidone 25%, quetiapine 25%, clozapine 21% and olanzapine 18%.

Tests for heterogeneity

Thirteen of the 90 comparisons undertaken in those with affective versus non-affective psychosis were statistically significant ($p < .05$) but only one (blood glucose in males aged 18–24) survived within variable adjustment for multiple comparisons using the relatively efficient Holm-Bonferroni method. Significant unadjusted differences tended to be sporadic, occurring in only isolated age groups inconsistently for males and females.

Discussion

Comparative pattern of cardiometabolic risk indicators

Insulin resistance is characterized by obesity, hypertension, hyper-triglyceridemia, lowered HDL-c, sometimes elevated LDL-c but more often elevated non-HDL-c, and ultimately in some cases hyperglycemia and type 2 diabetes [17]. The pattern of cardiometabolic risk indicators associated with psychosis here may therefore reflect a propensity to develop insulin resistance. Cross-sectional age trends for cardiometabolic risk indicators in psychosis, by gender, have not previously been published. Once seen, however, it is clear that individuals with psychosis are very

different from the general population from a very early age, at least age 25, but how early for every indicator we cannot say. Studies designed to estimate the national incidence of type 2 diabetes and characterize associated cardiometabolic risk factors, like the AusDiab study that served as our control sample, do not typically ascertain subjects prior to early adulthood.

Insulin resistance is a precursor of type 2 diabetes, it underlies the metabolic syndrome and is a risk factor for coronary heart disease [17]. Insulin resistance may therefore be a common pathway for the elevated risk for all three conditions in those with psychosis, and an important cause of their elevated cardiovascular morbidity. Around half of all deaths in those with type 2 diabetes are due to cardiovascular disease [18].

Impact of adjustment for BMI and waist circumference

Obesity is a common driver of insulin resistance [5]. The mean body weight of the psychosis sample exceeded the overweight BMI threshold at age 18. The mean waist circumference of the psychosis sample exceeded the risk threshold before age 18 in women and at age 19 in men. Nonetheless, BMI and waist circumference could not explain all the observed differences in diastolic blood pressure, HDL-c or triglycerides between samples. Some of the weight differences between samples may be caused by insulin resistance. Insulin resistance will increase appetite and blunt satiety signals; excess circulating glucose will be converted to fat by insulin. Insulin resistance in the heart could also have a direct negative effect on heart function. Intervention to improve the physical health of individuals with psychosis should therefore target the entire insulin resistance syndrome, not just weight [19].

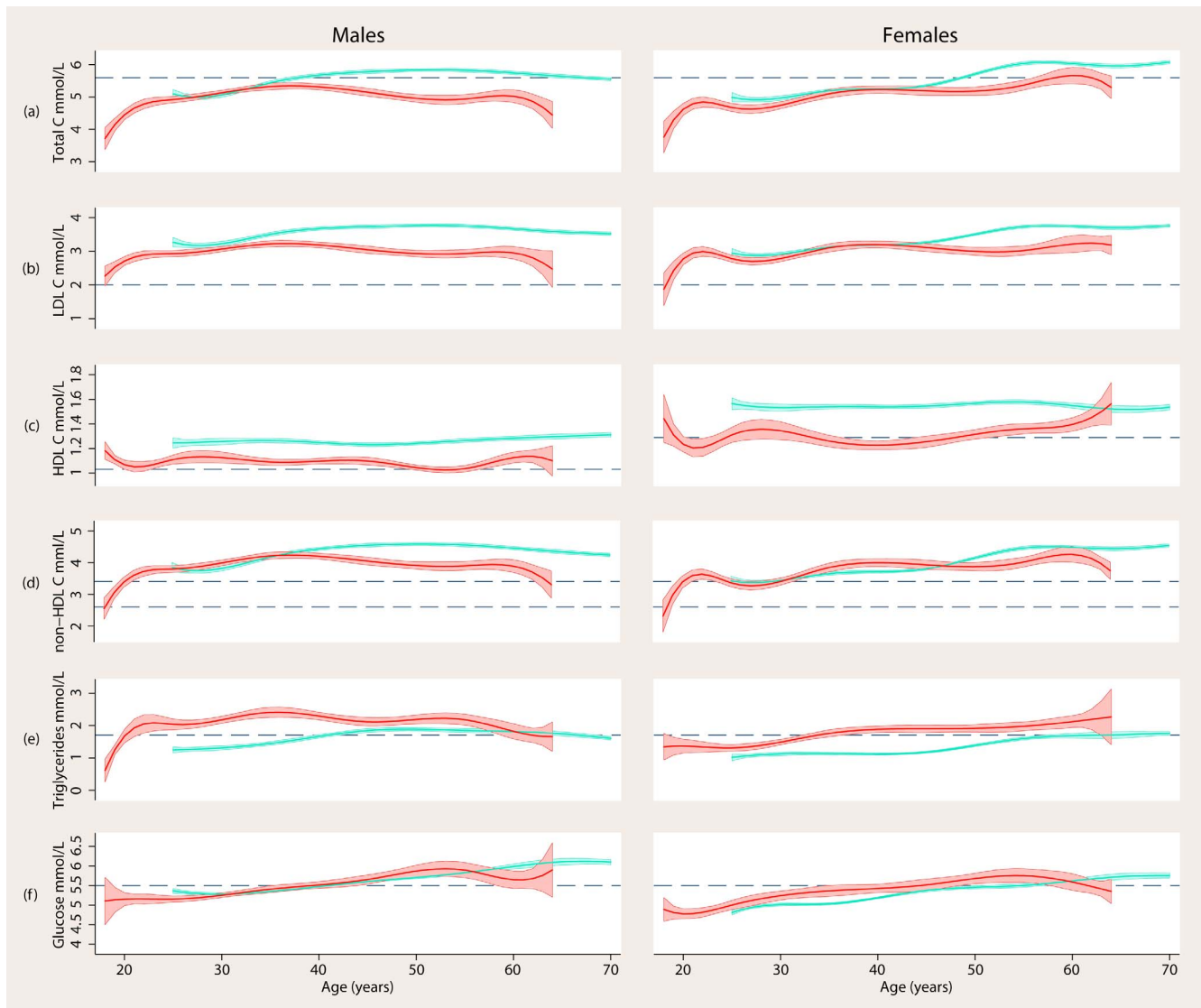

Figure 2. Smoothed means of fasting blood total, LDL and HDL cholesterol, triglycerides and glucose by age in men and women with psychosis [red] compared to general population controls [blue]. Shaded areas indicate ± 1 standard error of the mean. Dashed lines indicate commonly used community thresholds of risk status [see Table 1].
doi:10.1371/journal.pone.0082606.g002

Earliest age at which risk factor thresholds were exceeded in psychosis sample

This could not be estimated for LDL-c because the sample mean for those with psychosis already exceeded the at-risk threshold at age 18. In contrast to those with psychosis, mean BMI, HDL-c and diastolic blood pressure readings for those in the general population never exceeded the thresholds that define obesity, low HDL-c or hypertension.

Antipsychotic drug treatment effects

Psychosis onset occurred before age 25 in two-thirds of our psychosis sample [9]. Duration of psychosis is therefore correlated with age. Most individuals with psychosis were currently taking antipsychotic drugs and their length of use is correlated with duration of psychosis and therefore with age. If duration of illness/antipsychotic drug treatment explained the cross-sectional age trends reported here, risk would get worse with age *relative to controls*. That's not what we observed; differences actually

diminished a little with age. Controls get worse with age but those with psychosis are also more likely to die with increasing age. Any effect of duration of illness/treatment on emerging insulin resistance must occur relatively early in the course of illness or treatment, and in our psychosis sample by age 25. Experimental studies of the very short-term [3 day] effects of olanzapine on healthy controls have reported a pattern of findings very similar to our own: lowered glucose tolerance, lowered HDL-c, elevated triglycerides but not LDL-c or total cholesterol [20]. A review of early cardiometabolic outcomes of treated psychosis described a significant effect of antipsychotic drugs on BMI and waist circumference, triglycerides, HDL-c and glucose and, unlike here, LDL-c and total cholesterol [4]. However, those results are a compilation of findings across multiple studies and many focused only on weight change. The largest most comprehensive studies, such as the EUFEST trial [21], did not discuss the changing pattern of cardiometabolic indicators after initiation of antipsychotic drug treatment but focused instead on differences in 1 year

Table 2. Age at which the mean for measures of obesity, dyslipidemia, diabetes and hypertension first exceeded standard risk thresholds.

Domain	Risk Indicator (Mean)	Male			Female		
		Rank (Psychosis)	Age		Rank (Psychosis)	Age	
			Psychosis	Controls		Psychosis	Controls
Dyslipidemia	Cholesterol-LDL	1	~	~	1 ⁼	~	~
Obesity	BMI overweight	2	18·0 [*]	23·4 [†]	2	18·2	29·3
Obesity	Waist circumference	3	19·1	38·0	1 ⁼	~	34·1
Dyslipidemia	Triglycerides	4	20·1	41·2	4	33·7	62·3
Obesity	BMI obese	5	29·1	~ ^v	5	25·1	~ ^v
Dyslipidemia	Cholesterol-HDL	6	29·3	~	3	24·4 [‡]	~
Diabetes	Glucose	7	43·5	45·0	6	47·7	59·4
Hypertension	Diastolic BP	8	46·5	~ ^v	7	53·5	~ ^v
Hypertension	Systolic BP	9	55·4	47·5	8	57·7	53·8
Dyslipidemia	Cholesterol-total	10	~ ^v	37·9	9	58·3	48·7

Key to Table 2:

[†]Estimate outside the age period of observation.

^vAlways below threshold within the period of observation.

[^]Always above threshold within the period of observation.

[‡]HDL cholesterol is transiently above threshold at the extreme of the age range of observations (18–19·2).

^{*}Occurs right at the edge of the age period of observation.

doi:10.1371/journal.pone.0082606.t002

outcomes for patients randomized to different drugs. Treatment effects data beyond 1 year are so sparse due to the extremely high rate of participant withdrawal that they cannot be considered representative [6]. It is only recently that the annual incidence of diagnosed diabetes in those treated with antipsychotic drugs has been estimated using large population-based data [22].

Heterogeneity

The study did not identify any consistent differences in cardiometabolic risk indicators between participants diagnosed with an affective versus a non-affective psychosis. In some instances this may reflect lack of power as the number of participants was quite modest at the extremes of the age distribution for some age bands. Elucidation of differences

Table 3. The age or age range when cardiometabolic risk indicators were significantly different in those with psychosis compared with general population controls.

Domain	Risk Indicator	Males with psychosis 25–64 years	Females with psychosis 25–64 years
Obesity	Waist circumference	Always worse	Always worse
	BMI	Always worse	Always worse
Dyslipidemia	Cholesterol-Total	Better after age 35 ¹	Better after age 45 ²
	Cholesterol-LDL	Always better ³	Comparable to ~ age 40 ⁴
	Cholesterol-HDL	Always worse	Always worse
	Triglycerides	Worse until ~60 ⁵	Always worse
Hypertension	Systolic BP	Generally slightly better ⁶	Generally slightly better ⁷
	Diastolic BP	Always worse	Always worse
Diabetes	Glucose	Generally comparable ⁸	Generally comparable ⁹

Key to Table 3:

¹Mean is lower after age 33 but CIs do not overlap after age 35.

²Lower at all ages although between age 38 and 42 the difference is less than .05 - lower than the accuracy of the assay. Before 33 and after 45 CIs do not overlap.

³CIs never actually coincide, but from 27–31 the gap between the lower bound of the general population sample and the upper bound of the psychosis sample is 0·0 to one decimal place.

⁴After age 46 the CIs do not overlap. The psychosis sample mean is lower from age 40.

⁵Means for triglycerides in males from the psychosis and general population samples meet at 60. CIs overlap from age 57.

⁶Men from the general population sample have higher mean systolic blood pressure only between age 34 and 41. CIs always overlap, so the difference is not significant.

⁷Lower mean systolic blood pressure only between age 32 and 40 but CIs always overlap.

⁸Blood glucose means are higher from age 31 to 56 although CIs overlap during this period.

⁹Blood glucose means are higher up to age 60. CIs sometimes overlap, sometimes don't during this period.

doi:10.1371/journal.pone.0082606.t003

between individual psychosis diagnoses is likely to require larger studies given the overall pattern of age and sex differences observed here.

Antipsychotic drugs are not the only reason for the observed propensity to insulin resistance in those with psychosis. An association between diabetes and schizophrenia has been noted for over a century and long before the advent of antipsychotic drugs [23,24]. This is consistent with a higher prevalence of abnormal glucose tolerance and increased visceral fat, both signs of insulin resistance, in antipsychotic drug naïve cases compared with controls [25,26]. Some consider abnormal glucose tolerance a risk equivalent to type 2 diabetes for coronary heart disease [27]. Risk for type 2 diabetes is then further increased by exposure to antipsychotic drugs [28]. This varies by drug, with the greatest risk observed in association with low potency first generation antipsychotic drugs and with two second generation drugs, olanzapine and clozapine [22]. This has led to recommendations that certain drugs should not be first line treatment options [24]. Others have suggested low drug doses [29,30], extended [non-daily] dosing [31,32] or drug switching [33] to limit adverse effects.

Change in cardiometabolic risk indicators after commencement of any antipsychotic drug should be closely monitored. Monitoring guidelines have been developed and evaluated [34] but they have had little impact on clinical practice [35]. This is an important failure of care by those who prescribe antipsychotic drugs. Mandated monitoring systems have been proposed [36] but this alone won't change the "scandal of premature mortality" associated with psychosis [37]. It is simply a first, necessary, step. Effective ongoing medical management of treated psychosis is then required [38].

Caveats and limitations

The lives and lifestyles of those with psychosis differ in many ways from those in the general population. It therefore should not be assumed that all differences in cardiometabolic risk indicators can be attributed to either antipsychotic drugs or the unmeasured risk factors that underlie the expression of psychosis, although both play a role. Individuals with psychosis are more likely to smoke

cigarettes, have a poor diet and be physically inactive [39]. The same caveats apply to these potential modifiers of risk as to the effects of psychosis and antipsychotic drug treatment; they must exert their effects early to generate the pattern of risk indicators observed in the present study at age 25. Our results reflect the current status of surveyed individuals given any past or current drug treatment, irrespective of efficacy. Medication for psychosis, hypertension, dyslipidemia or hyperglycemia could alter values on cardiometabolic risk indicators, and may partly explain the unexpectedly lower mean level of LDL, non-HDL and total cholesterol in those with psychosis at some ages. The pattern of dyslipidemia associated with psychosis here therefore requires further investigation in other samples, including assessment of ApoB, remnant like particles and small dense LDL-c which SHIP did not measure. However, psychosis itself may also be associated with an abnormal lipid profile [40]. The present study was conducted in one developed country [Australia] and the pattern of observed risk given any current drug treatment will therefore partly reflect national prescribing patterns and other factors that determine access to health care. Replication is now needed in other data sets from other countries to determine the degree of international variation in observed patterns of multiple cardiometabolic risk indicators by age in association with psychosis.

Acknowledgments

We are enormously grateful to A Allman, B Atkins, S Bennett, S Chadban, S Colagiuri, M de Courten, M Dalton, M D'Emden, D Dunstan, T Dwyer, D Jolley, I Kemp, P Magnus, J Mathews, D McCarty, A Meehan, K O'Dea, P Phillips, P Popplewell, C Reid, A Stewart, R Tapp, H Taylor, T Welborn, F Wilson and Paul Zimmet for their invaluable contribution to the set-up and field activities of AusDiab.

Author Contributions

Conceived and designed the experiments: DLF AM GFW JES DJM DJC JJM AW VAM CAG. Performed the experiments: DLF AM GFW JES DJM DJC JJM AW VAM CAG. Analyzed the data: AM. Contributed reagents/materials/analysis tools: DLF AM GFW JES DJM DJC JJM AW VAM CAG. Wrote the paper: DLF. DLF AM GFW JES DJM DJC JJM AW VAM CAG.

References

- Saha S, Chant D, McGrath J (2007) A systematic review of mortality in schizophrenia: is the differential mortality gap worsening over time? *Arch Gen Psychiatry* 64: 1123–1131.
- Laursen TM, Munk-Olsen T, Vestergaard M (2012) Life expectancy and cardiovascular mortality in persons with schizophrenia. *Curr Opin Psychiatry* 25: 83–88.
- Bushe CJ, Taylor M, Haukka J (2010) Mortality in schizophrenia: a measurable clinical endpoint. *J Psychopharmacol* 24[Suppl]: 17–25.
- Foley DL, Morley KI (2011) Systematic review of early cardiometabolic outcomes of the first treated episode of psychosis. *Arch Gen Psychiatry* 68: 609–616.
- Johnson AM, Olefsky JM (2013) The origins and drivers of insulin resistance. *Cell* 152: 673–684.
- Yusuf S, Hawken S, Ounpuu S, Bautista L, Franzosi MG, et al INTERHEART Study Investigators (2005) Obesity and the risk of myocardial infarction in 27,000 participants from 52 countries: a case-control study. *Lancet* 366: 1640–1649.
- Roberts LW, Warner TD, Brody JL (2000) Perspectives of patients with schizophrenia and psychiatrists regarding ethically important aspects of research participation. *Am J Psychiatry* 157: 67–74.
- Moser DJ, Schultz SK, Arndt S, Benjamin ML, Fleming FW, et al (2002) Capacity to Provide Informed Consent for Participation in Schizophrenia and HIV Research. *Am J Psychiatry* 159: 1201–1207.
- Morgan VA, Waterreus A, Jablensky A, Mackinnon A, McGrath JJ, et al (2012) People living with psychotic illness in 2010: The second Australian national survey of psychosis. *Aust N Z J Psychiatry* 46: 735–752.
- World Health Organization (2008) ICD-10: International statistical classification of diseases and related health problems (10th Rev. Ed.). Geneva: World Health Organization
- Dunstan DW, Zimmet PZ, Welborn TA, Cameron AJ, Shaw J, et al (2002) Australian Diabetes, Obesity and Lifestyle Study (AusDiab). The Australian Diabetes, Obesity and Lifestyle Study (AusDiab)—methods and response rates. *Diabetes Res Clin Pract* 57: 119–129.
- Castle DJ, Jablensky A, McGrath JJ, Carr V, Morgan V, et al (2006) The diagnostic interview for psychoses (DIP): development, reliability and applications. *Psychol Med* 36: 69–80.
- AusDiab Report 2000 - Baker IDI. Available: http://www.bakeridi.edu.au/Assets/Files/AusDiab_Report_2000.pdf Accessed 2013 Nov 18.
- Survey of High Impact Psychosis. Available: <http://www.psychiatry.uwa.edu.au/research/neru/survey/researchers> Accessed 2013 Nov 18.
- Newson R (2000) B splines and splines parameterized by their values at reference points on the X axis. *Stata Technical Bulletin* 57: 20–27.
- Holm S (1979) A simple sequentially rejective multiple test procedure. *Scandinavian Journal of Statistics* 6: 65–70.
- DeFronzo RA, Ferrannini E (1991) Insulin resistance. A multifaceted syndrome responsible for NIDDM, obesity, hypertension, dyslipidemia, and atherosclerotic cardiovascular disease. *Diabetes Care* 14: 173–194.
- Morrish NJ, Wang SL, Stevens LK, Fuller JH, Keen H (2001) Mortality and causes of death in the WHO Multinational Study of Vascular Disease in Diabetes. *Diabetologia* 44: S14–21.
- Daumit GL, Dickerson FB, Wang NY, Dalcin A, Jerome GJ, et al (2013) A behavioral weight-loss intervention in persons with serious mental illness. *N Engl J Med* 368: 1594–1602.
- Albaugh VL, Singareddy R, Mauger D, Lynch CJ (2011) A double blind, placebo-controlled, randomized crossover study of the acute metabolic effects of olanzapine in healthy volunteers. *PLoS One* 6: e22662.
- Kahn RS, Fleischhacker WW, Boter H, Davidson M, Vergouwe Y, EUFEST study group (2008) Effectiveness of antipsychotic drugs in first-episode

- schizophrenia and schizophreniform disorder: an open randomised clinical trial. *Lancet* 371: 1085–1097.
22. Nielsen J, Skadhede S, Correll CU (2010) Antipsychotics associated with the development of type 2 diabetes in antipsychotic-naïve schizophrenia patients. *Neuropsychopharmacology* 35: 1997–2004.
 23. Rouillon F, Sorbara F (2005) Schizophrenia and diabetes: epidemiological data. *Eur Psychiatry* 20: S345–s348.
 24. Cohen D, De Hert M (2011) Endogenous and iatrogenic diabetes mellitus in drug-naïve schizophrenia: the role of olanzapine and its place in the psychopharmacological treatment algorithm. *Neuropsychopharmacology* 36: 2368–2369.
 25. Ryan MC, Collins P, Thakore JH (2003) Impaired fasting glucose tolerance in first-episode, drug-naïve patients with schizophrenia. *Am J Psychiatry* 160: 284–289.
 26. Spelman L, Walsh PI, Sharifi N, Collins P, Thakore JH (2007) Impaired glucose tolerance in first episode drug naïve patients with schizophrenia. *Diabet Med* 24: 481–485.
 27. DeFronzo RA, Abdul-Ghani M (2011) Assessment and treatment of cardiovascular risk in prediabetes: impaired glucose tolerance and impaired fasting glucose. *Am J Cardiol* 108: 3B–24B.
 28. Newcomer JW (2007) Antipsychotic medications: metabolic and cardiovascular risk. *J Clin Psychiatry* (Suppl 4): 8–13.
 29. Remington G, Kapur S, Zipursky RB (1998) Pharmacotherapy of first-episode schizophrenia. *Br J Psychiatry Suppl*; 172: 66–70.
 30. Tauscher J, Kapur S (2001) Choosing the right dose of antipsychotics in schizophrenia: lessons from neuroimaging studies. *CNS Drugs* 15: 671–678.
 31. Remington G, Kapur S (2010) Antipsychotic dosing: how much but also how often? *Schizophr Bull* 36: 900–903.
 32. Remington G, Seeman P, Feingold A, Mann S, Shammi C, et al (2011) "Extended" antipsychotic dosing in the maintenance treatment of schizophrenia: a double-blind, placebo-controlled trial. *J Clin Psychiatry* 72: 1042–1048.
 33. Stroup TS, McEvoy JP, Ring KD, Hamer RH, LaVange LM, et al Schizophrenia Trials Network. (2011) A randomized trial examining the effectiveness of switching from olanzapine, quetiapine, or risperidone to aripiprazole to reduce metabolic risk: comparison of antipsychotics for metabolic problems (CAMP). *Am J Psychiatry* 168: 947–956.
 34. De Hert M, Vancampfort D, Correll CU, Mercken V, Peuskens J, et al (2011) Guidelines for screening and monitoring of cardiometabolic risk in schizophrenia: systematic evaluation. *Br J Psychiatry* 199: 99–105.
 35. Mitchell AJ, Delaffon V, Vancampfort D, Correll CU, De Hert M (2012) Guideline concordant monitoring of metabolic risk in people treated with antipsychotic medication: systematic review and meta-analysis of screening practices. *Psychol Med* 42: 125–147.
 36. De Hert M, Detraux J, van Winkel R, Yu W, Correll CU (2011) Metabolic and cardiovascular adverse effects associated with antipsychotic drugs. *Nat Rev Endocrinol* 8: 114–126.
 37. Thornicroft G (2011) Physical health disparities and mental illness: the scandal of premature mortality. *Br J Psychiatry* 199: 441–442.
 38. International physical health in youth stream (iphYS): Healthy Active Lives (HeAL) statement website. Available: http://www.iphys.org.au/media/HeAL_declaration.pdf Accessed 2013 Nov 18.
 39. Galletly CA, Foley DL, Waterreus A, Watts GF, Castle DJ, et al (2012) Cardiometabolic risk factors in people with psychotic disorders: the second Australian national survey of psychosis. *Aust N Z J Psychiatry* 46: 753–761.
 40. Polymeropoulos MH, Licamele L, Volpi S, Mack K, Mitkus SN, et al (2009) Common effect of antipsychotics on the biosynthesis and regulation of fatty acids and cholesterol supports a key role of lipid homeostasis in schizophrenia. *Schizophr Res* 108: 134–142.