

Diagnostic value of Flash dual-source CT coronary artery imaging combined with dual-energy myocardial perfusion imaging for coronary heart disease

RUI-PING ZHAO¹, ZHI-RU HAO¹ and ZHI-JUN SONG²

Departments of ¹Cardiology and ²Surgical Oncology, Central Hospital of Baotou, Baotou, Inner Mongolia 014040, P.R. China

Received August 1, 2013; Accepted December 16, 2013

DOI: 10.3892/etm.2014.1541

Abstract. The present study aimed to investigate the diagnostic value of Flash dual-source CT coronary angiography (DS-CTA) combined with dual-energy myocardial perfusion imaging (DS-CTP) for coronary heart disease (CHD), as a single-stage examination. A total of 60 patients with CHD underwent DS-CT examination, as well as coronary angiography (CAG), as the reference standard. The patients were divided into <50% and ≥50% stenosis groups based on their coronary angiograms. The sensitivity, specificity, positive predictive value, negative predictive value and accuracy of the method for diagnosing stenosis of ≥50% were evaluated via DS-CTA combined with DS-CTP. Of the 60 patients, 59 showed satisfactory results that conformed to the diagnostic requirements. Using CAG as the reference standard, the sensitivity, specificity and positive and negative predictive values of the Flash DS-CT results in the ≥50% vascular stenosis group were 83.7, 92.7, 88.9 and 89.1%, respectively. The respective values for DS-CTA combined with DS-CTP for diagnosing CHD were 94.2, 91.1, 88.0 and 95.8%. Therefore, the results obtained indicate that DS-CTA combined with DS-CTP has a high diagnostic value for CHD. DS-CT is advantageous for diagnosing and prognosticating CHD.

Introduction

Coronary heart disease (CHD) is a common cardiovascular disease. The recent increasing incidence of the disease, as well as being a serious risk to human health, has led to CHD becoming a leading cause of mortality worldwide. CHD is myocardial damage caused by changes in coronary circulation, resulting in an imbalance between myocardial demand and coronary blood flow. CHD is caused by functional changes and

organic diseases. Clinical exercise with ECG testing, ultrasound echocardiography and radionuclide myocardial scans are used to diagnose CHD. Coronary angiography (CAG) is considered the 'gold standard' for diagnosing CHD. However, it was previously found that the fine coronary angiographic observations of certain patients did not explain their recurrent angina, which may have resulted from tiny vascular lesions caused by defects in myocardial perfusion. Coronary macrovascular and microvascular disease lead to angina due to poor myocardial perfusion. Thus, myocardial perfusion has attracted significant attention (1). In 1929, Werner Forssmann self-administered the first cardiac catheterization procedure; the procedure has since developed rapidly and become one of the most important medical advances in the 20th century. Judkins improved several aspects of the catheterization, allowing its wide use in clinical CAG. The process involves puncture of a major blood vessel (e.g., the femoral or radial artery) using a percutaneous needle and then insertion of a small catheter into the heart. CAG accurately and intuitively shows all coronary arteries. However, inadequacies in the process remain. Firstly, the procedure is traumatic, invasive and entails a certain degree of risk, which prevents patients with no marked symptoms from readily undergoing such an examination. Secondly, understanding the structure of the vascular wall and the features of atheroma is challenging. Thirdly, the procedure may not provide pathological and physiological information, including myocardial perfusion, metabolism and tissue activity. Furthermore, it does not provide information about microangiopathy myocardial perfusion blood flow, as well as a simple operation. Therefore, a safe, effective and noninvasive screening method for diagnosing CHD and assessing myocardial perfusion requires development (2).

Advanced Flash dual-source CT (DS-CT) uses two sets of ball-tube detector systems. A post-processing workstation and the corresponding software are used to obtain images of myocardial perfusion and determine myocardial ischemia, while simultaneously obtaining a surface reconstruction diagram to evaluate the coronary arteries. Studies have shown that coronary imaging using Flash DS-CT has a success rate of 100%. Myocardial perfusion imaging also meets the demands of clinical diagnosis. Ruzsics *et al* (3,4) evaluated the coronary arteries and myocardial perfusion of 35 patients using dual-energy CT. Myocardial perfusion imaging using CAG

Correspondence to: Dr Rui-Ping Zhao, Department of Cardiology, Central Hospital of Baotou, 61 Huancheng Road, Donghe, Baotou, Inner Mongolia 014040, P.R. China
E-mail: zhiruhao@163.com

Key words: dual-source CT, coronary artery imaging, myocardial perfusion, coronary heart disease

and single photon emission computed tomography (SPECT) under dual-energy mode revealed a sensitivity of 84%, specificity of 84% and accuracy of 92% for diagnosing stenosis of >50%. The corresponding values for DS-CT and SPECT were 92, 92 and 93%, which indicated the potential of Flash DS-CT scans for comprehensively evaluating coronary vascular stenosis and myocardial perfusion. With the clinical application of a new generation of dual-energy CT, Flash DS-CT may complete coronary imaging and myocardial perfusion imaging at the same time, resulting in a limited amount of radiation exposure (4,5). As a noninvasive examination, Flash DS-CT has been widely used for screening and diagnosing suspected coronary artery diseases (6-8). DS-CT reveals the anatomy of coronary arteries, as well as exhibiting the regional myocardial perfusion of coronary lesions (9,10). The present study aimed to determine the accuracy of DS-CT coronary imaging and myocardial perfusion for diagnosing CHD.

Materials and methods

Inclusion criteria. This study was conducted in accordance with the Declaration of Helsinki and with approval from the Ethics Committee of the Central Hospital of Baotou (Baotou, China). Written informed consent was obtained from all participants. There were 60 subjects, consisting of 38 males and 22 females aged 36-75 years (54.25 ± 7.02 years). All subjects had clinical considerations or known CHD and were patients of the Central Hospital of Baotou between 2010 and 2011. All patients underwent DS-CT examinations and had a body mass index of 23.2 ± 4.5 kg/m² and a heart rate between 55 and 78 bpm (64 ± 8 bpm).

Exclusion criteria. Patients with hypersensitivity to iodinated contrast material, serious arrhythmia, respiratory distress, serious liver and kidney dysfunctions and decompensated ventricular dysfunction were excluded from the study.

Flash DS-CT. The time resolution of the Flash Spiral scanning technology (Flash DS-CT; Somatom Definition Flash, Siemens Healthcare, Erlangen, Germany) was 75 msec and the entire heart scan lasted 0.25 sec. The technology clearly depicts diameters ≥ 1.5 mm of two to three branches of the coronary artery, without controlling the patient's heart rate, to accurately determine the degree of stenosis. Reconstruction of the images was divided into two parts, one for dual-source CT coronary angiography (DS-CTA) analysis and another for dual-source CT myocardial perfusion imaging (DS-CTP) analysis. The DS-CTA images were analyzed and vessel branches were regarded as single units, with two heart imaging physicians estimating the coronary arteries. The DS-CTP images were analyzed using the 17 segment method recommended by the American Heart Association (AHA) (11). Two specialized cardiac imaging physicians completed the DS-CTP evaluation. Myocardial perfusion was evaluated in terms of normal perfusion and perfusion defects. The combination of DS-CTA and DS-CTP was compared with CAG for diagnosing CHD, using the method by Kachenoura *et al* (12), to elucidate the correlation of coronary stenosis with the myocardial ischemic region. Coronary artery stenosis was diagnosed as ≥ 2 defects in myocardial segment perfusion in the DS-CTP image.

CAG. CAG was conducted by experienced interventional physicians following the Judkins method (13), whereas the images were analyzed by two experienced cardiologists. Based on the AHA classification system, the right coronary artery (RCA) was divided into segments 1-4 (proximal, middle, distal and posterior descending artery, respectively). The left main branch (LM) was segment 5, whereas the left anterior descending artery (LAD) was divided into segments 6-10 (the proximal, middle, distal and the first and second diagonal branch, respectively). The left circumflex artery (LCX) was divided into segments 11 to 15 (circumflex artery nearly segments, middle, distal and first and second obtuse marginal branch, respectively). Stenosis was defined as $\geq 50\%$ occlusion.

Grouping and comparison. CAG was used to classify the patients into groups according to the degree of stenosis: <50% and $\geq 50\%$. It was also used as the reference standard for detecting stenosis of $\geq 50\%$ and determined whether its positive coincidence rate corresponded with that of DS-CT coronary imaging. The sensitivity, specificity and accuracy of DS-CT for diagnosing CHD was calculated, as well as the diagnostic sensitivity, specificity, positive and negative predictive value of DS-CTA combined with DS-CTP for diagnosing CHD.

Statistical analysis. Data were analyzed using SPSS version 17.0 (SPSS, Inc., Chicago, IL, USA). The measurement data are expressed as mean \pm SD and the count data were analyzed using a χ^2 test. $P \leq 0.05$ was considered to indicate a statistically significant difference. CAG was regarded as the reference standard. The sensitivity, specificity, positive predictive value and negative predictive value of Flash DS-CT for diagnosing vascular stenosis were calculated using the following formulae: Sensitivity = true positive results/(true positive results + false negative results); specificity = true negative results/(true negative results + false positive results); positive predictive value = true positive results/(true positive results + false positive results); and negative predictive value = true negative results/(true negative results + false negative results).

Results

General information. Of the 60 patients who underwent DS-CTA and DS-CTP, 1 case was excluded due to patient obesity which affected the image quality. The remaining 59 patients fulfilled the diagnostic requirements. The coronary angiograms of the 60 patients indicated that 86 of the 240 coronary arteries had $\geq 50\%$ stenosis. Among the patients, 6 had one vascular lesion, 22 had two vascular lesions and 12 had three vascular lesions. The DS-CTA showed that 81 coronary arteries had stenosis of $\geq 50\%$, whereas DS-CTA combined with DS-CTP indicated 92 coronary arteries had stenosis of $\geq 50\%$.

CAG and CT coronary imaging. The coronary angiograms of the 60 patients indicated that 86 of 240 vessels had stenosis of $\geq 50\%$. This degree of stenosis was observed in 12 vessels in the RCA, 34 in the LCX, 38 in the LAD and 2 in the LM. The results of DS-CTA indicated that 81 arteries had coronary stenosis of $\geq 50\%$, of which 14 vessels were in the RCA, 32 in the LCX, 34 in the LAD and 1 in the LM (Table I).

Table I. Comparison of CAG and CT coronary imaging.

Lesion sites	≥50% stenosis (n)	
	CAG	CT
RCA	12	14
LCX	34	32
LAD	38	34
LM	2	1
Total	86	81

CAG, coronary angiography; RCA, right coronary artery; LCX, left circumflex artery; LAD, left anterior descending artery; LM, left main branch.

Table II. Coronary stenosis observed with DS-CT and catheter angiography.

CT technique	CT result	Catheter angiography	
		Positive	Negative
DS-CTA	Positive	72	9
	Negative	14	115
DS-CTA + DS-CTP	Positive	81	11
	Negative	5	113

DS-CTA, dual-source coronary angiography; DS-CTP, dual-source myocardial perfusion imaging.

DS-CT and catheter angiography. Using CAG as the reference standard, the results indicated that 86 coronary arteries had stenosis of ≥50%, whereas the results from DS-CTA indicated that 81 branches had stenosis of ≥50%. The diagnostic sensitivity, specificity and positive and negative predictive values of DS-CTA for stenosis of ≥ 50% were 83.7, 92.7, 88.9 and 89.1%, respectively. DS-CTA combined with DS-CTP diagnosed ≥50% stenosis in 92 coronary arteries and had diagnostic sensitivity, specificity and positive and negative predictive values of 94.2, 91.1, 88.0 and 95.8%, respectively (Table II; Fig. 1).

Discussion

CAG is often considered the 'gold standard' for diagnosing coronary artery stenosis, however, its invasiveness limits its routine application. With the development of CT coronary imaging technology, particularly Flash DS-CT, CTA and CTP may be performed without increasing the radiation dose, as well as improving the accuracy of the diagnosis of coronary artery stenosis. The most accurate method for diagnosing CHD is to obtain coronary anatomical information and evaluate the changes in coronary artery hemodynamics (14). The results obtained in the present study for the diagnostic sensitivity, specificity and positive and negative predictive values of DS-CT for vascular stenosis of ≥50% were 83.7, 92.7, 88.9 and 89.1%, respectively. However, for DS-CTA combined

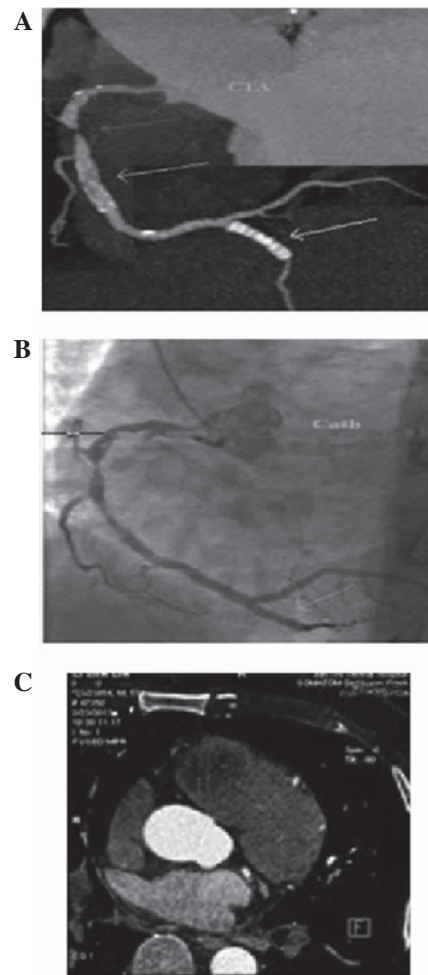

Figure 1. (A) Flash DS-CT, the nearly whole block of the proximal RCA. (B) CAG, the nearly whole block of the proximal RCA. (C) Flash DS-CT, defect of myocardial perfusion at the inferior wall. DS-CT, dual-source-CT; CAG, coronary angiography, RCA, right coronary artery.

with DS-CTP for CHD, the subsequent values were 94.2, 91.1, 88.0 and 95.8%, respectively. Therefore, it was shown that DS-CT had a high negative predictive value and specificity for diagnosing coronary artery stenosis, which is consistent with the findings of a previous international study (15). The high specificity indicates that DS-CT has a similar diagnostic reliability to CAG. It was also found that combining DS-CTA with DS-CTP further improved the diagnostic sensitivity and accuracy. However, the combination had a lower specificity than DS-CTA alone. Using DS-CTP, the coronary perfusion defect did not indicate luminal stenosis for supplying blood.

Three cases with normal coronary angiograms showed perfusion defects under DS-CTP. The recurrent angina of certain patients with normal coronary angiograms indicated that microvascular disease was caused by poor myocardial perfusion; thus, these patients were diagnosed with cardiac X syndrome (13,16). The etiology and symptoms also applied to numerous patients with normal CAG. The coronary angiograms of specific patients showed vascular stenosis, mild coronary lesions and critical lesions (stenosis of 50-70%). However, the myocardial perfusion imaging results of these patients were normal, which indicated that the stenoses did not diminish myocardial perfusion (16). Subsequent treadmill tests revealed positive results. One study

showed that only a certain amount of exercise induced changes in coronary artery blood flow, which in turn caused abnormalities in myocardial perfusion; the myocardial perfusion defects were visible in the images (13). Blankstein *et al* (17) hypothesized that poor myocardial perfusion was due to significant stenosis of the coronary blood supply. Otherwise, the defect was a false positive (18). These studies (19) showed the mutual correlation and the inherent differences between morphological and functional examinations, which implied a correlation between stenosis and ischemia. The seriousness of local narrowing was insufficient to predict its effect on the dynamics of myocardial blood flow. Specific cases revealed inconsistencies between coronary anatomical narrowing and myocardial perfusion. Myocardial perfusion was directly associated with the symptoms, signs and prognosis of the patients. DS-CT was capable of diagnosing coronary artery stenosis, as well as revealing all types of myocardial perfusion defects. By combining morphological and functional information on the coronary circulation, the accuracy of CHD diagnosis may be increased, providing a reliable basis for the corresponding treatment. In conclusion, Flash DS-CTA combined with DS-CTP may reflect the two aspects of coronary atherosclerosis and myocardial ischemia, therefore allowing a more accurate identification of vessel lesions. The combination improved the accuracy of diagnosing CHD and stratifying the prognostic risks, which is likely to provide a reliable basis for further assessment of the clinical situation and prognosis to select the best treatment (20).

However, the present study had certain limitations. Firstly, the study involved a single institution only; accurately determining the diagnostic value of this imaging technology requires multicenter studies. Also, the sample size of the present study was relatively small and should be increased in future studies. Secondly, the DS-CTP scans were obtained with the patients in a resting state; further studies are required to be conducted in the drug-loading state.

Flash DS-CT is a single stage examination, overcoming the previous inability to simultaneously conduct CAG and myocardial perfusion imaging. However, the present study is prospective and in the initial stages. The current literature on this subject is limited; thus, the observations may not be clinically applied at present. Further studies are required to promote DS-CT cardiac imaging technology for comprehensively assessing patients with CHD or as a potential diagnostic method for high-risk patients.

References

1. Sampson UK, Dorbala S, Limaye A, *et al*: Diagnostic accuracy of rubidium-82 myocardial perfusion imaging with hybrid positron emission tomography/computed tomography in the detection of coronary artery disease. *J Am Coll Cardiol* 49: 1052-1058, 2007.
2. Go RT, Marwick TH, MacIntyre WJ, *et al*: A prospective comparison of rubidium-82 PET and thallium-201 SPECT myocardial perfusion imaging utilizing a single dipyridamole stress in the diagnosis of coronary artery disease. *J Nucl Med* 31: 1899-1905, 1990.
3. Ruzsics B, Lee H, Zwerner PL, Gebregziabher M, Costello P and Schoepf UJ: Dual-energy CT of the heart for diagnosing coronary artery stenosis and myocardial ischemia-initial experience. *Eur Radiol* 18: 2414-2424, 2008.
4. Ruzsics B, Lee H, Powers ER, Flohr TG, Costello P and Schoepf UJ: Images in cardiovascular medicine. Myocardial ischemia diagnosed by dual-energy computed tomography: correlation with single-photon emission computed tomography. *Circulation* 117: 1244-1245, 2008.
5. Stolzmann P, Leschka S, Scheffel H, *et al*: Dual-source CT in step-and-shoot mode: noninvasive coronary angiography with low radiation dose. *Radiology* 249: 71-80, 2008.
6. Abdulla J, Abildstrom SZ, Gotzsche O, Christensen E, Kober L and Torp-Pedersen C: 64-multislice detector computed tomography coronary angiography as potential alternative to conventional coronary angiography: a systematic review and meta-analysis. *Eur Heart J* 28: 3042-3050, 2007.
7. Hendel RC, Patel MR, Kramer CM, *et al*: American College of Cardiology Foundation Quality Strategic Directions Committee Appropriateness Criteria Working Group; American College of Radiology; Society of Cardiovascular Computed Tomography; Society of Cardiovascular Magnetic Resonance; American Society of Nuclear Cardiology; North American Society for Cardiac Imaging; Society for Cardiovascular Angiography and Interventions; Society of Interventional Radiology: ACCF/ACR/SCCT/SCMR/ASNC/NASCI/SCAI/SIR 2006 appropriateness criteria for cardiac computed tomography and cardiac magnetic resonance imaging: a report of the American College of Cardiology Foundation Quality Strategic Directions Committee Appropriateness Criteria Working Group, American College of Radiology, Society of Cardiovascular Computed Tomography, Society of Cardiovascular Magnetic Resonance, American Society of Nuclear Cardiology, North American Society for Cardiac Imaging, Society for Cardiovascular Angiography and Interventions, and Society of Interventional Radiology. *J Am Coll Cardiol* 48: 1475-1497, 2006.
8. Beck T, Burgstahler C, Reimann A, *et al*: Technology insight: possible applications of multislice computed tomography in clinical cardiology. *Nat Clin Pract Cardiovasc Med* 2: 361-368, 2005.
9. Johnson TR, Krauss B, Sedlmair M, *et al*: Material differentiation by dual energy CT: initial experience. *Eur Radiol* 17: 1510-1517, 2007.
10. Feuchtner G, Goetti R, Plass A, *et al*: Adenosine stress high-pitch 128-slice dual source myocardial computed tomography perfusion for imaging of reversible myocardial ischemia: comparison with magnetic resonance imaging. *Circ Cardiovasc Imaging* 4: 540-549, 2011.
11. Cerqueira MD, Weissman NJ, Dilsizian V, *et al*: American Heart Association Writing Group on Myocardial Segmentation and Registration for Cardiac Imaging: Standardized myocardial segmentation and nomenclature for tomographic imaging of the heart. A statement for healthcare professionals from the cardiac imaging committee of the council on clinical cardiology of the American Heart Association. *Circulation* 105: 539-542, 2002.
12. Kachenoura N, Gaspar T, Lodato JA, *et al*: Combined assessment of coronary anatomy and myocardial perfusion using multidetector computed tomography for the evaluation of coronary artery disease. *Am J Cardiol* 103: 1487-1494, 2009.
13. Scheffel H, Alkadhi H, Plass A, *et al*: Accuracy of dual source CT coronary angiography: first experience in high pretest probability population without heart rate control. *Eur Radiol* 16: 2739-2747, 2006.
14. Crossman DC: The pathophysiology of myocardial ischaemia. *Heart* 90: 576-580, 2004.
15. Jayaweera AR, Wei K, Coggins M, Bin JP, Goodman C and Kaul S: Role of capillaries in determining CBF reserve: new insights using myocardial contrast echocardiography. *Am J Physiol* 277: H2363-H2372, 1999.
16. Wang R, Yu W, Wang Y, *et al*: Incremental value of dual-energy CT to coronary CT angiography for the detection of significant coronary stenosis: comparison with quantitative coronary angiography and single photon emission computed tomography. *Int J Cardiovasc Imaging* 27: 647-656, 2011.
17. Blankstein R, Shturman LD, Rogers IS, *et al*: Adenosine-induced stress myocardial perfusion imaging using dual-source cardiac computed tomography. *J Am Coll Cardiol* 54: 1072-1084, 2009.
18. Schwarz F, Ruzsics B, Schoepf UJ, *et al*: Dual-energy CT of the heart: principles and protocols. *Eur J Radiol* 68: 423-433, 2008.
19. Gaemperli O, Schepis T, Valenta I, *et al*: Cardiac image fusion from stand-alone SPECT and CT: clinical experience. *J Nucl Med* 48: 696-703, 2007.
20. Berman DS, Hachamovitch R, Shaw LJ, *et al*: Roles of nuclear cardiology, cardiac computed tomography, and cardiac magnetic resonance: assessment of patients with suspected coronary artery disease. *J Nucl Med* 47: 74-82, 2006.