

CASE REPORT

Congenital lipomatous tumour, presented as a polypoidal projection on upper eyelid

Soh Nishimoto^{1,*}, Yohei Sotsuka¹, Kenichiro Kawai¹, Yoshi-Hiro Ide², and Masao Kakibuchi¹

¹Department of Plastic Surgery, Hyogo College of Medicine, Nishinomiya, Hyogo 663-8501, Japan and

²Department of Surgical Pathology, Hyogo College of Medicine, Nishinomiya, Hyogo 663-8501, Japan

*Corresponding address. Department of Plastic Surgery, Hyogo College of Medicine, 1-1, Mukogawa-cho, Nishinomiya, Hyogo 663-8501, Japan.
Tel: +81-798-45-6753; Fax: +81-798-45-6975; E-mail: nishimot@hyo-med.ac.jp

Abstract

A Japanese baby was born with a polypoidal projection with hair, on the lateral corner of upper eyelid. The tumour had extent to bulbar sub-conjunctival area. He presented no other malformation nor pathological symptoms. There was no sign of association with Goldenhar, hemifacial macrosomia, epidermal nevus or linear nevus sebaceous syndromes. The tumour was resected at his age of 4 months. The ocular conjunctiva was incised but not excised. Histopathologically, it was mainly consisted of multi-lobuled mature adipose tissue, dense fibrous tissue was observed at the centre of mass, assumed to be the link of palpebral tarsal plate to lateral canthal ligament. As for the location and component, the tumour was diagnosed as a lipomatous hamartoma. Detached tarsal plate was reattached to the lateral canthal ligament. Satisfactory result was achieved aesthetically and functionally. Congenital lipomatous hamartoma, with protuberant appendage appearance on eyelid, without syndromic association, is presented.

INTRODUCTION

Congenital polypoidal mass on eyelid often has association with syndromic diseases. Distinctive condition is that with Goldenhar syndrome [1]. Besides that, organoid nevus syndrome [2] or linear nevus sebaceous syndrome [3] can be reckoned. Here, we present an atypical case with polypoidal mass on the lateral corner of his upper eyelid. The baby showed no other of symptoms, associated with those syndromes.

CASE REPORT

A Japanese boy was referred because of an polypoidal projection on the lateral corner of his left upper eyelid (Fig. 1). The baby was born to a parent, whose family history was unremarkable, after normal gestation and delivery. Hairs were

observed on the surface of the projection. Accompanied sub-conjunctival mass was also observed. He had no trouble in opening and closing of his eyes. The baby presented no other malformations or symptoms, including those of Goldenhar, hemifacial macrosomia, epidermal nevus and linear nevus sebaceous syndromes.

The appendage was resected when the baby was 4 months old, under general anaesthesia. Continuity of the mass with both palpebral tarsal plate and lateral canthal ligament was confirmed and cut (Fig. 2). Sub-conjunctival dissection was easily done with hydro-injection. The ocular conjunctiva was incised but not resected. The mass was soft and multi-lobuled. It seemed to be consisted of adipose tissue, macroscopically. Incised ocular conjunctiva was sutured with VICRYL RAPIDE™ suture. Detached upper and lower palpebral tarsus was sutured

Received: May 14, 2017. Accepted: July 1, 2017

Published by Oxford University Press and JSCR Publishing Ltd. All rights reserved. © The Author 2017.

This is an Open Access article distributed under the terms of the Creative Commons Attribution Non-Commercial License (<http://creativecommons.org/licenses/by-nc/4.0/>), which permits non-commercial re-use, distribution, and reproduction in any medium, provided the original work is properly cited. For commercial re-use, please contact journals.permissions@oup.com



Figure 1: A polypoidal appendage was seen on the left lateral corner of upper eyelid. On the surface, hair was observed. Sub-conjunctival extent could be seen.

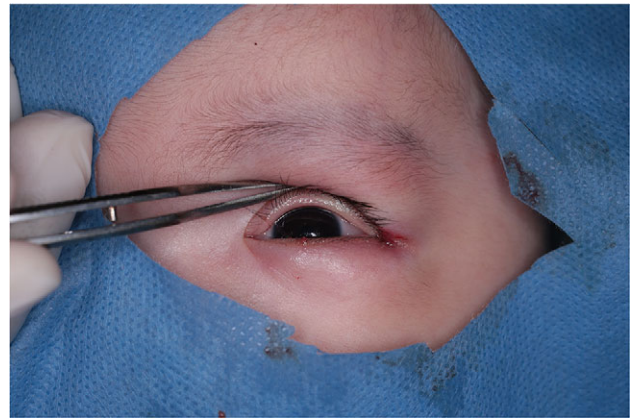

Figure 3: Immediately after the operation. Detached tarsal plate was fixed to the lateral canthal ligament.



Figure 2: Upper and lateral margin of the tumour was incised. Continuity to palpebral tarsal plate and the lateral canthal ligament was cut.



Figure 4: Two months after the operation. No aesthetic and functional deficit was observed.

to the lateral canthal ligament with 5-0 VICRYL™ suture (Fig. 3). Aesthetically satisfactory result was achieved. No functional deficit has been recorded so far (Fig. 4).

Grossly, protruded part of the mass was covered with sparsely haired skin. Sub-conjunctival part was covered with thin capsule with vasculatures (Fig. 5). Histopathologically, most part of the mass was composed of mature adipose tissue, lobuled by fibrous septum with vasculatures (Fig. 6). Outer surface was covered with squamous epidermis with normal rete ridge. In dermal layer, appendages, including hair follicles, sebaceous glands and sweat glands were seen (Fig. 7). Dense fibrous tissue was seen surrounded by the adipose tissue. This was assumed to be the link of palpebral tarsal plate (Fig. 8). No lacrimal gland tissue was identified.

DISCUSSION

It was not easy to classify this tumour as a choristoma [4, 5] or a hamartoma [6]; the former represents normal tissue in abnormal location, and the latter represents normal tissue with



Figure 5: Gross observation of the excised tumour. Vasculature was observed on the surface of lobular sub-conjunctival part.

abnormal amount in normally given location. Typical dermolipomas seen on the ocular surface, where adipose tissue is rarely seen normally, is classified as a choristoma. Present tumour, mainly composed of adipose tissue, had extent from palpebral region to sub-conjunctiva. Sub-conjunctival part was relatively small. Histologically, in dermolipoma, the delicate

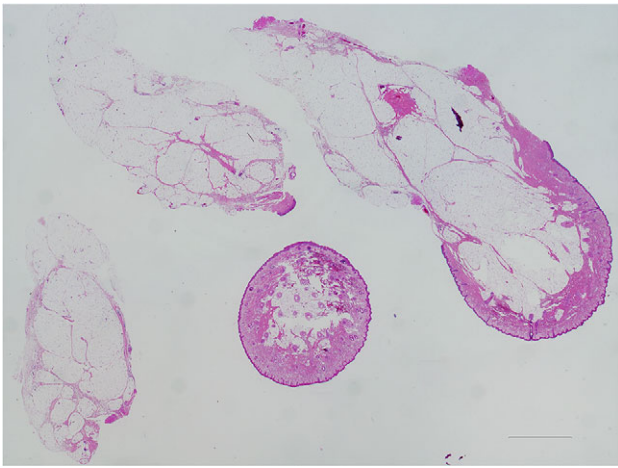

Figure 6: Low magnification observation, taken with $\times 2$ objective lens and stitched. Hematoxylin and Eosin stained. Black bar represents $500\ \mu\text{m}$. Most part of the tumour was composed of adipose tissue, lobuled by fibrous septum.

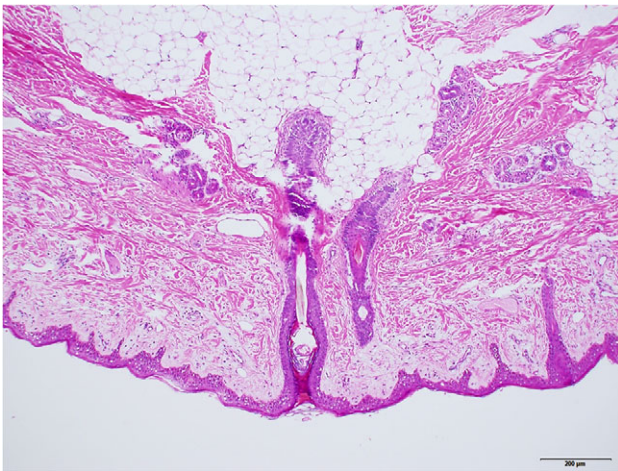

Figure 7: Higher magnified surface area, taken with $\times 10$ objective lens. Black bar represents $200\ \mu\text{m}$. Mature hair follicles, sebaceous glands, and sweat glands were observed.

collagen of the conjunctival substantia propria is substituted with vascularized thick collagen bundles that resemble those in the reticular dermis of the skin [7]. In our case, subconjunctival dissection was not with difficulty. Hence, we surmised the tumour as a lipomatous hamartoma.

Protuberant appendage on lateral canthus is known that it has often related to syndromic diseases, e.g. Goldenhar [1], hemifacial macrosomia [8], epidermal nevus [9] and linear nevus sebaceous syndrome [3]. Though, the baby presented no other external malformation, nor neural disorder.

Caution has been advised to excise a mass locating subconjunctival or upper-lateral corner of fornix [10]. Cases of blepharoptosis, keratoconjunctivitis sicca, diplopia, forniceal shrinkage and strabismus have been reported. Preserving conjunctiva on the mass as possible is recommended to prevent symblepharon. In our case, conjunctiva could be preserved,

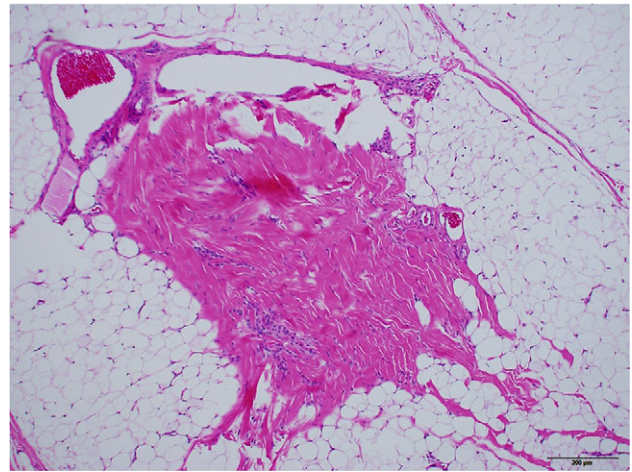

Figure 8: Dense fibrous part with vasculature, surrounded by adipose tissue, assumed to be the link of tarsal plate. $\times 10$ objective lens. Black bar represents $200\ \mu\text{m}$.

fortunately. Defect of upper eyelid was $\sim 6\ \text{mm}$. Primary closure was able to be achieved without trouble.

CONFLICT OF INTEREST STATEMENT

None declared.

REFERENCES

1. Baum JL, Feingold M. Ocular aspects of Goldenhar's syndrome. *Am J Ophthalmol* 1973;75:250–7.
2. Shields JA, Shields CL, Eagle RC, Arevalo F, De Potter P. Ophthalmic features of the organoid nevus syndrome. *Trans Am Ophthalmol Soc* 1996;94:65–87.
3. Duncan JL, Golabi M, Fredrick DR, Hoyt CS, Hwang DG, Kramer SG, et al. Complex limbal choristomas in linear nevus sebaceous syndrome. *Ophthalmology* 1998;105:1459–65.
4. Mansour AM, Barber JC, Reinecke RD, Wang FM. Ocular choristomas. *Surv Ophthalmol* 1989;33:339–58.
5. Cunha RP, Cunha MC, Shields JA. Epibulbar tumors in children: a survey of 282 biopsies. *J Pediatr Ophthalmol Strabismus* 1987;24:249–54.
6. Brown HH, Kersten RC, Kulwin DR. Lipomatous hamartoma of the orbit. *Arch Ophthalmol* 1991;109:240–3.
7. Jakobiec FA, Pineda R, Rivera R, Hsu-Winges C, Cherwek D. Epicorneal polypoidal lipodermoid: lack of association of central corneal lesions with Goldenhar syndrome verified with a review of the literature. *Surv Ophthalmol* 2010;55:78–84.
8. Hertle RW, Quinn GE, Katowitz JA. Ocular and adnexal findings in patients with facial microsomias. *Ophthalmology* 1992;99:114–9.
9. Mullaney PB, Weatherhead RG. Epidermal nevus syndrome associated with a complex choristoma and a bilateral choroidal osteoma. *Arch Ophthalmol* 1996;114:1292–3.
10. Fry CL, Leone CR. Safe management of dermolipomas. *Arch Ophthalmol* 1994;112:1114–6.