

Non-small Cell Lung Cancer with Squamous Features Metastatic to a Colonic Polyp: A Case Report of a Very Rare Presentation

Hazim S. Bukamur¹, Rahoma Saad¹, Ibrahim Shahoub², Mark Gusack³, Nancy J. Munn⁴

1. Internal Medicine, Marshall University Joan C. Edwards School of Medicine, Huntington, USA 2. Critical Care, University of Kentucky, Lexington, USA 3. Pathology, MANX Enterprises, Ltd., Huntington, USA 4. Pulmonary Medicine, Veterans Affairs Medical Center, Huntington, USA

✉ **Corresponding author:** Hazim S. Bukamur, hazimbukamur@gmail.com
Disclosures can be found in Additional Information at the end of the article

Abstract

Among all malignant diseases, lung cancer is the most common on a worldwide basis. It is usually discovered incidentally on lung imaging studies or because of symptoms. The diagnosis is confirmed on biopsy material from the primary malignancy or from metastatic deposits. This is a report of metastatic lung cancer with squamous features discovered in an endoscopically removed colonic polyp. To our knowledge, there are only two prior reports of lung cancer being diagnosed in colonic polyps. We could not find any reports of lung cancer with squamous features metastatic to a colon polyp. In this case, the carcinoma was found in a polyp removed from a patient who presented with severe anemia and melena.

Categories: Pathology, Gastroenterology, Oncology

Keywords: colonic polyp, non-small cell lung cancer, metastases

Introduction

Close to half of all patients with lung cancer have been determined to have distant metastases at the time of death [1]. The most common extra-pulmonary sites of metastases include liver, brain, lymph nodes, and adrenal glands [1-3]. It is rare for metastatic deposits to arise in the gastrointestinal (GI) tract. It is even more rare to find metastatic disease in the colon [2,4] and extremely rare in a colon polyp. GI metastases represent a diagnostic challenge and are a sign of late-stage disease [1]. Multiple cases of GI metastases have been reported over the last few decades [5-9], but many more incidences have been found at autopsy [10,11] meaning that many go unnoticed to the patient's detriment. The small bowel is the most common site for lung metastases to the GI tract with sporadic cases involving the large bowel, stomach, anus, sigmoid colon and cecum [1]. None have been reported for metastatic carcinoma with squamous features, perhaps, in part, due to the lack of molecular markers that can reliably determine the origin of squamous cell carcinomas.

Case Presentation

A 59-year-old male presented with a three-week history of weakness and fatigue associated with black tarry stools. Past medical history was significant for smoking, essential hypertension, diabetes mellitus, coronary artery disease, and chronic obstructive pulmonary disease. Two years earlier, CT scan of the chest showed left hilar mass (Figure 1).

Received 01/14/2019

Review began 05/28/2019

Review ended 05/31/2019

Published 06/03/2019

© Copyright 2019

Bukamur et al. This is an open access article distributed under the terms of the Creative Commons Attribution License CC-BY 3.0., which permits unrestricted use, distribution, and reproduction in any medium, provided the original author and source are credited.

How to cite this article

Bukamur H S, Saad R, Shahoub I, et al. (June 03, 2019) Non-small Cell Lung Cancer with Squamous Features Metastatic to a Colonic Polyp: A Case Report of a Very Rare Presentation. *Cureus* 11(6): e4810. DOI 10.7759/cureus.4810

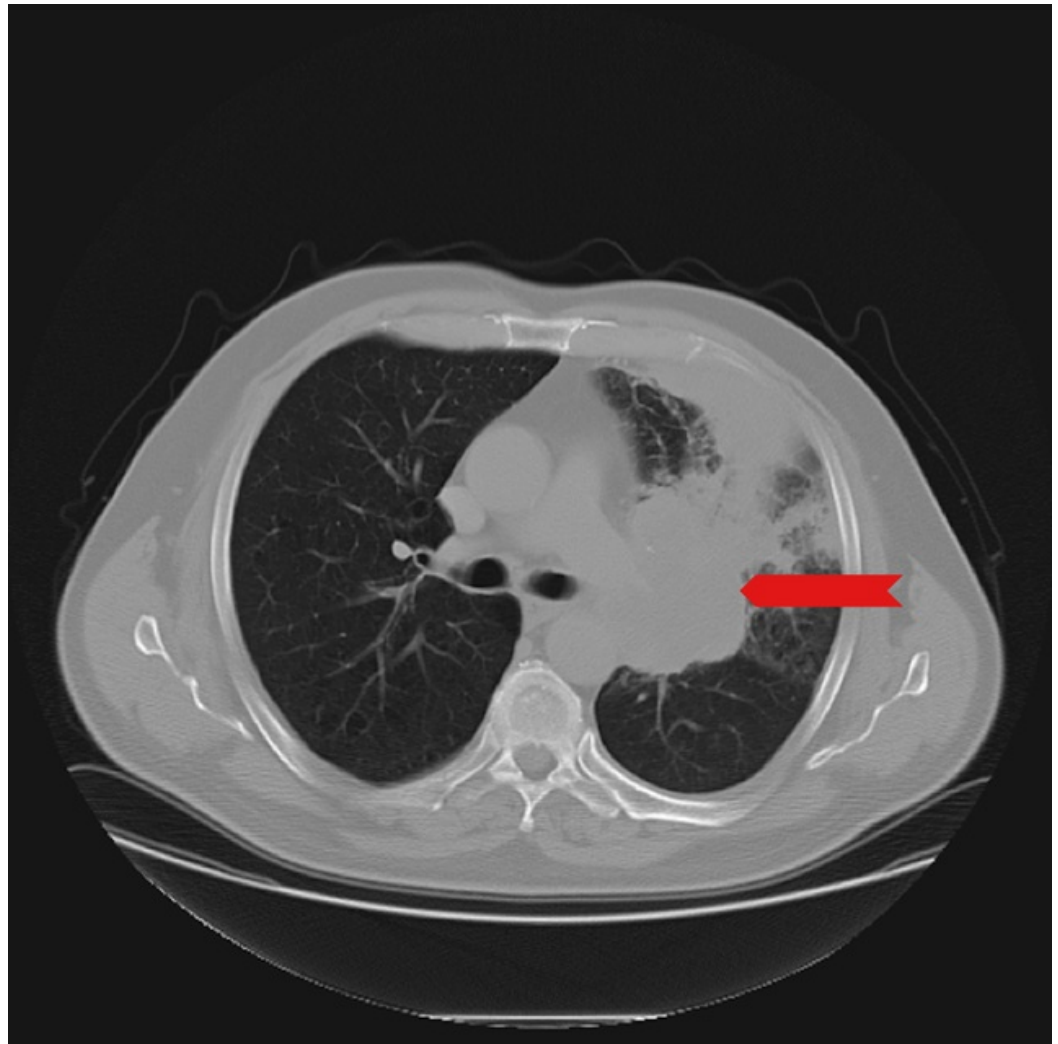

FIGURE 1: A CT chest showing left hilar mass.

The patient was diagnosed with high-grade squamous cell carcinoma of the left upper lobe. At that time imaging studies showed metastatic disease to the brain. He was treated with palliative chemo-radiation therapy.

At this presentation, the patient was hypotensive with a blood pressure of 90/50 mm Hg, tachycardia at 110 beats per minute, and respiratory rate of 18 breaths per minute. He was afebrile. Physical examination revealed mild distress, moderate to severe dehydration, along with marked pallor of the skin and conjunctivae. His cardiopulmonary, abdominal, and neurological examination was unremarkable.

The laboratory workup revealed marked anemia with hemoglobin of 3.9 g/dl. All other laboratory tests were within reference ranges, including white blood cell count, platelet count, liver function panel, a metabolic panel, and PT/INR. CT scan of the pelvis and abdomen was negative for acute abnormalities or masses. He was admitted to the medical intensive care unit (ICU), started on intravenous (IV) fluid resuscitation, and transfused with four units of packed red blood cells.

After the patient was stabilized, colonoscopy was carried out revealing multiple colonic polyps which were removed and sent to the laboratory for diagnostic evaluation. One polyp showed

sheets of poorly differentiated malignant cells subjacent to the overlying mucosa. These were positive for pan-keratin and negative for S100, HMB 45, CD20, CD45RO, chromogranin and synaptophysin (Figures 2-5).

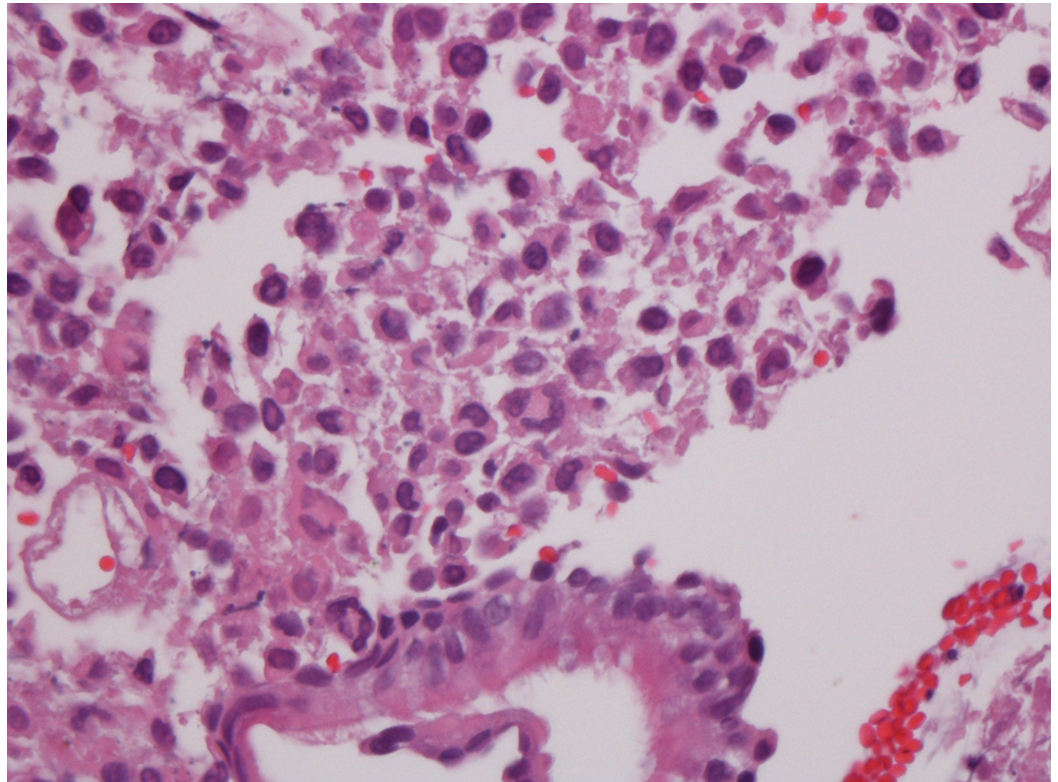

FIGURE 2: Lung mass: haematoxylin and eosin stain 40x, non-small cell carcinoma, poorly differentiated, located beneath the normal bronchial mucosa.

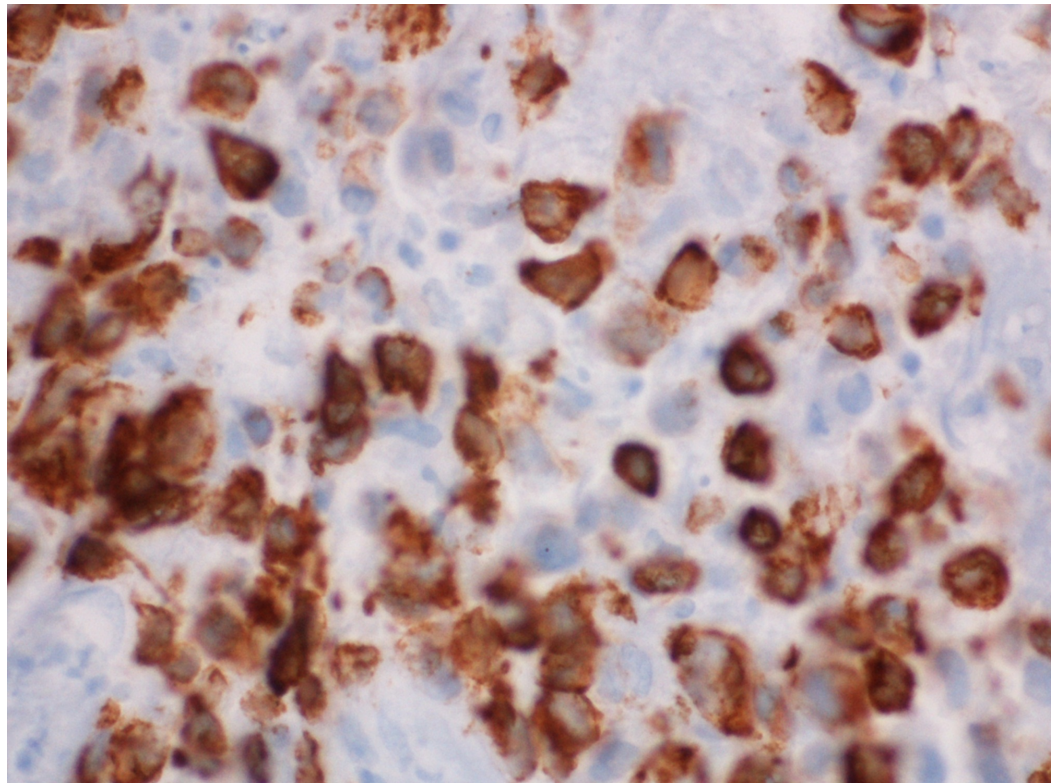

FIGURE 3: Lung mass: immunohistochemical stain 60x, many cells are cytokeratin 7 (CK7) positive.

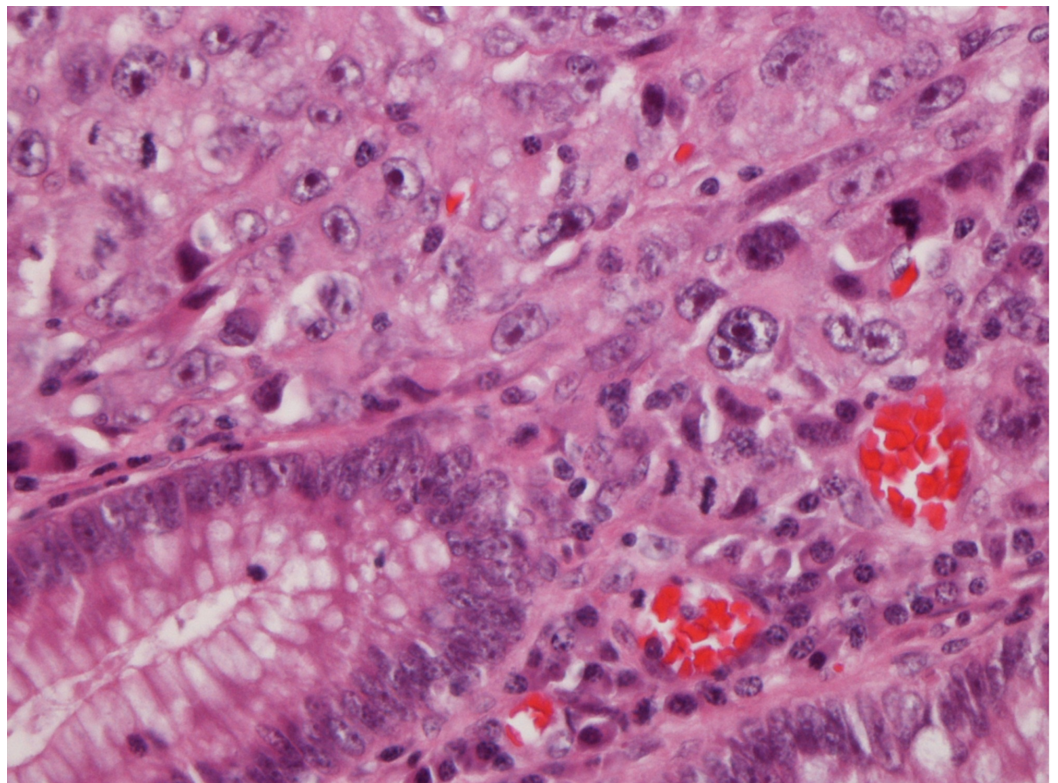

FIGURE 4: Colon polyp: haematoxylin and eosin stain 40x, non-small cell carcinoma, poorly differentiated, undermining

mucosa with the same morphology.

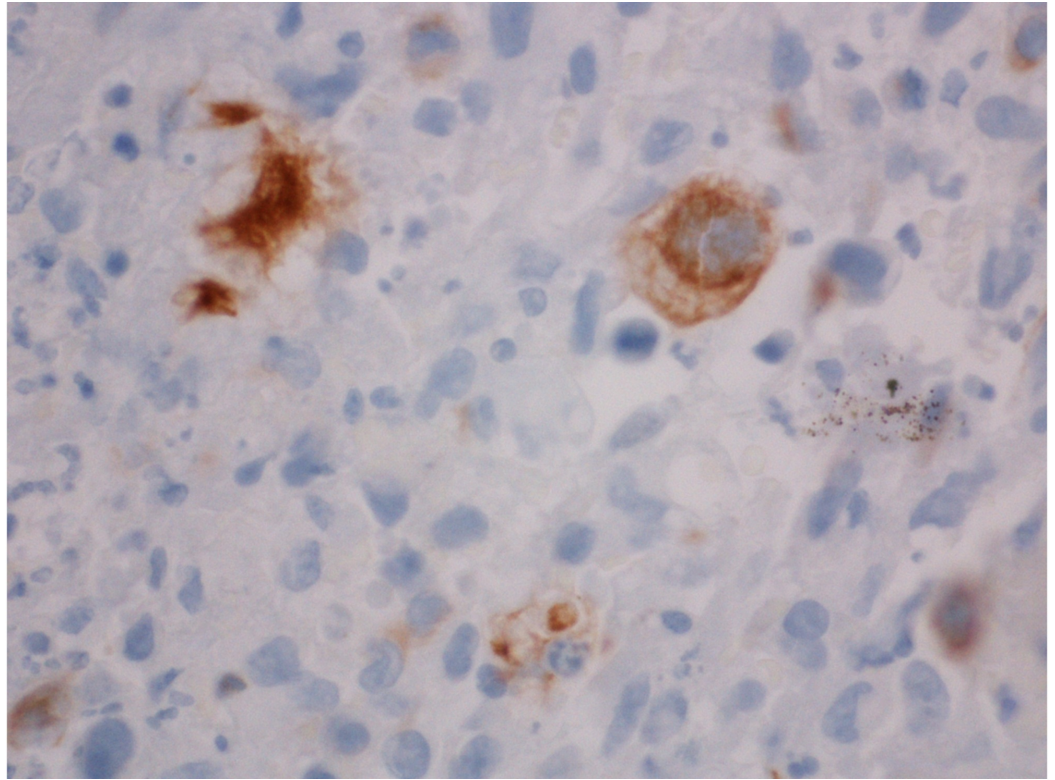

FIGURE 5: Colon polyp: immunohistochemical stain 60x, cytokeratin 7 (CK7) positive. Not as many cells are positive but the full immunohistochemical analysis is the same.

The histologic morphology matched the tumor identified two years earlier in the left upper lobe of the lung. Of note, the patient had upper and lower endoscopy two years prior to this presentation. At that time, the upper GI tract appeared normal while two benign hyperplastic polyps were removed from the lower GI tract.

Discussion

Polyps harboring metastasis from extra-colonic cancers have been reported in patients with breast, ovarian, skin (melanoma), gastric, esophageal and renal cancer [2,12]. From our review of published cases of lung cancer metastatic to the GI tract only two report metastatic deposits in colonic polyps [2,4]. Reports of lung carcinoma with squamous features metastatic to colonic polyps were not found.

Both reported the metastatic tumor as non-small cell lung cancer. One characterized the tumor as adenocarcinoma(4) whereas the other report did not specify the histologic type [2]. Both of those cases were asymptomatic and found incidentally. One of the patients died of his malignancy [4] and the other one died of a pulmonary embolism [2]. In contrast to these two cases, our patient was symptomatic presenting with hypotension and lower GI bleeding leading to severe anemia that required a blood transfusion. This presentation led to further evaluation which revealed colonic polyps, one of which harbored the high-grade squamous cell carcinoma.

Gastrointestinal metastases usually have severe symptoms that adversely impact the quality of the patient's life, for example, GI hemorrhage, abdominal discomfort, and even intestinal obstruction [1]. These metastases may also cause other severe life-threatening situations such as perforation of the bowel [13]. Unfortunately, it can be difficult to differentiate metastatic lung disease from primary GI malignancy based on imaging studies and endoscopic findings alone. It requires pathologic confirmation on biopsy material. Even then, unless the tumor retains some degree of differentiation, it may be impossible to confirm that the source is from a lung primary [14].

Therefore, it is necessary to utilize immunohistochemical staining on the biopsy material to attempt to determine if the tumor originated in the colon or is a metastasis from the lung while ruling out a third source such as breast, ovarian, skin (melanoma), gastric, esophageal and renal cancers [2]. The absence of reports of metastatic lung cancer (squamous cell carcinoma) to colonic polyp in the literature may be due to both rarity of this event combined with the lack of molecular markers that can reliably determine the origin of this type of tumor.

Depending on the extent and severity of the disease as well as presentation, the modalities of treatment can vary [15]. Chemotherapy is the main strategy utilized for patients with metastatic disease to distant organs. However, because chemotherapy increases the risk of a GI bleed and even perforation, most physicians might hesitate to offer this in these patients. Surgical resection for symptomatic relief should be considered in those patients with life-threatening conditions. In particular, for patients with isolated GI metastases this may also impact long-term survival [15].

Conclusions

Our report represents a very rare case of primary lung cancer metastatic to a colonic polyp. This raises the issue that patients with advanced primary lung cancer and gastrointestinal symptoms may harbor metastases to the GI tract and even to a colonic polyp. Timely workup and evaluation may be of value for early detection and treatment in order to prevent serious complications and to potentially improve the patient's outcome.

Additional Information

Disclosures

Human subjects: Consent was obtained by all participants in this study. **Conflicts of interest:** In compliance with the ICMJE uniform disclosure form, all authors declare the following:

Payment/services info: All authors have declared that no financial support was received from any organization for the submitted work. **Financial relationships:** All authors have declared that they have no financial relationships at present or within the previous three years with any organizations that might have an interest in the submitted work. **Other relationships:** All authors have declared that there are no other relationships or activities that could appear to have influenced the submitted work.

References

1. Myoteri D, Dellaportas D, Zizi-Sermpetzoglou A: Colonic polyp harboring lung cancer metastasis: an unpleasant surprise. *J BUON*. 2015, 20:933.
2. Rossi G, Marchioni A, Romagnani E, Bertolini F, Longo L, Cavazza A, Barbieri F: Primary lung cancer presenting with gastrointestinal tract involvement: clinicopathologic and immunohistochemical features in a series of 18 consecutive cases. *J Thorac Oncol*. 2007, 2:115-120. [10.1016/S1556-0864\(15\)30037-X](https://doi.org/10.1016/S1556-0864(15)30037-X)
3. Yang C, Hwang J, Kang W, et al.: Gastro-intestinal metastasis of primary lung carcinoma: clinical presentations and outcome. *Lung Cancer*. 2006, 54:319-323.

- [10.1016/j.lungcan.2006.08.007](https://doi.org/10.1016/j.lungcan.2006.08.007)
4. Gitt SM, Flint P, Fredell CH, Schmitz GL: Bowel perforation due to metastatic lung cancer . *J Surg Oncol*. 1992, 51:287-291. [10.1002/jso.2930510417](https://doi.org/10.1002/jso.2930510417)
 5. Lermite E, Pessaux P, Du Plessis R, Bréhant O, Hennekinne-Mucci S, Michalak-Provost S, Arnaud JP: Small bowel metastasis from primary lung carcinoma. (Article in French) . *Gastroenterol Clin Biol*. 2004, 28:307-309.
 6. Renault PA, Arotcarena R, Cales V, Lippa A, Benichou M, Laurent P, Laborde Y: Metastatic obstruction of the small bowel revealing or complicating squamous-cell lung cancer. Two cases and a review of the literature. (Article in French). *Rev Pneumol Clin*. 2003, 59:161-165.
 7. Garwood RA, Sawyer MD, Ledesma EJ, Eugene F, Claridge JA: A case and review of bowel perforation secondary to metastatic lung cancer. *Am Surg*. 2005, 71:110-116.
 8. Berger A, Cellier C, Daniel C, et al.: Small bowel metastases from primary carcinoma of the lung: clinical findings and outcome. *Am J Gastroenterol*. 1999, 94:1884-1887. [10.1111/j.1572-0241.1999.01224.x](https://doi.org/10.1111/j.1572-0241.1999.01224.x)
 9. Yilmaz Ş, Dursun M, Canoruç F, Bayan K, Büyükbayram H: Upper gastrointestinal bleeding caused by small-cell lung cancer: a case report. *Dig Dis Sci*. 2006, 51:788-790. [10.1007/s10620-006-3207-y](https://doi.org/10.1007/s10620-006-3207-y)
 10. McNeill PM, Wagman LD, Neifeld JP: Small bowel metastases from primary carcinoma of the lung. *Cancer*. 1987, 59:1486-1489. [10.1002/1097-0142\(19870415\)59:8<1486::AID-CNCR2820590815>3.0.CO;2-W](https://doi.org/10.1002/1097-0142(19870415)59:8<1486::AID-CNCR2820590815>3.0.CO;2-W)
 11. Antler AS, Ough Y, Pitchumoni CS, Davidian M, Thelmo W: Gastrointestinal metastases from malignant tumors of the lung. *Cancer*. 1982, 49:170-172. [10.1002/1097-0142\(19820101\)49:1<170::AID-CNCR2820490134>3.0.CO;2-A](https://doi.org/10.1002/1097-0142(19820101)49:1<170::AID-CNCR2820490134>3.0.CO;2-A)
 12. Steevens CD, Abraham J, Bahadur S: Metastatic prostate adenocarcinoma diagnosed in a colonic polyp. *J Clin Oncol*. 2012, 30:160-162. [10.1200/JCO.2011.39.7489](https://doi.org/10.1200/JCO.2011.39.7489)
 13. Kim MS, Kook EH, Ahn SH, et al.: Gastrointestinal metastasis of lung cancer with special emphasis on a long-term survivor after operation. *J Cancer Res Clin Oncol*. 2009, 135:297-301. [10.1007/s00432-008-0424-0](https://doi.org/10.1007/s00432-008-0424-0)
 14. Sakai H, Egi H, Hinoi T, et al.: Primary lung cancer presenting with metastasis to the colon: a case report. *World J Surg Oncol*. 2012, 10:127. [10.1186/1477-7819-10-127](https://doi.org/10.1186/1477-7819-10-127)
 15. John AK, Kotru A, Pearson HJ: Colonic metastasis from bronchogenic carcinoma presenting as pancolitis. *J Postgrad Med*. 2002, 48:199-200.