

RhoC Mediates Epidermal Growth Factor-Stimulated Migration and Invasion in Head and Neck Squamous Cell Carcinoma

Zohra Tumor*, Shahbaz Katebzadeh*, Carlos Guerra*, Lokesh Bhushan†, Tursun Alkam† and Bradley S. Henson*

*From the College of Dental Medicine, Western University of Health Sciences, Pomona, CA 91766–1854 USA; †College of Osteopathic Medicine of the Pacific, Western University of Health Sciences, Pomona, CA 91766–1854 USA

Abstract

Epidermal growth factor receptor (EGFR) is overexpressed in head and neck squamous cell carcinoma (HNSCC) where it has been shown to promote tumor cell invasion upon phosphorylation. One mechanism by which EGFR promotes tumor progression is by activating signal cascades that lead to loss of E-cadherin, a transmembrane glycoprotein of the cell-cell adherence junctions; however mediators of these signaling cascades are not fully understood. One such mediator, RhoC, is activated upon a number of external stimuli, such as epidermal growth factor (EGF), but its role as a mediator of EGF-stimulated migration and invasion has not been elucidated in HNSCC. In the present study, we investigate the role of RhoC as a mediator of EGF-stimulated migration and invasion in HNSCC. We show that upon EGF stimulation, EGFR and RhoC were strongly activated in HNSCC. This resulted in activation of the phosphatidylinositol 3-Kinase Akt pathway (PI3K-Akt), phosphorylation of GSK-3 β at the Ser⁹ residue, and subsequent down regulation of E-cadherin cell surface expression resulting in increased tumor cell invasion. Knockdown of RhoC restored E-cadherin expression and inhibited EGF-stimulated migration and invasion. This is the first report in HNSCC demonstrating the role RhoC plays in mediating EGF-stimulated migration and invasion by down-regulating the PI3K-Akt pathway and E-cadherin expression. RhoC may serve as a treatment target for HNSCC.

Neoplasia (2015) 17, 141–151

Introduction

According to the World Health Organization (WHO), head and neck squamous cell carcinoma (HNSCC) is amongst the most prevalent cancers worldwide, consistently ranking in the top twelve of most common cancers. It is estimated that in 2014 there will be over 42,000 new cases of oropharyngeal cancer in the United States alone, which will account for more than 8000 deaths [1]. Unfortunately, despite advancements in chemotherapy, radiation therapy and surgical approaches, the survival rates have not improved for decades, most likely due to identification of most of these cancers at a very late stage when tumors have already undergone locoregional and distant spread. This is further complicated by the fact that aggressive treatments are selected on the basis of tumor size and spread rather than on the biology of individual lesions. However, two tumors that receive the same treatment may vary dramatically in biologic behavior. Therefore, characterization of signaling cascades that are responsible for tumor development, invasion and metastasis in HNSCC will help to identify aggressive tumors earlier in the disease process and will aid in the development of new treatment approaches.

Studies have shown that aberrant activation of Rho family of GTPases, members of the Ras homology protein family, promotes uncontrolled cellular proliferation as well as increases the invasive and metastatic potential of tumor cells [2–4]. Specifically, Rho GTPases have been shown to cause tumorigenic transformation of rodent

Abbreviations: EGFR, epidermal growth factor receptor; EGF, epidermal growth factor; HNSCC, head a neck squamous cell carcinoma; PI3K, phosphatidylinositol 3-kinase; STAT3, signal transducer and activator of transcription 3; EMT, epithelial mesenchymal transition; GSK3 β , glycogen synthase kinase 3 beta; epithelial cadherin, E-cadherin; HOK, human oral keratinocytes; MAPK, mitogen-activated protein kinase; ERK, extracellular-signal-regulated kinase

Address all correspondence to: Bradley S. Henson, DDS, PhD, College of Dental Medicine, Western University of Health Sciences, 309 E. Second Street, Pomona, CA 91766–1854, USA.

E-mail: bhenson@westernu.edu

Received 12 August 2014; Revised 22 November 2014; Accepted 4 December 2014

© 2014 Neoplasia Press, Inc. Published by Elsevier Inc. This is an open access article under the CC BY-NC-ND license (<http://creativecommons.org/licenses/by-nc-nd/3.0/>).

1476-5586/15

<http://dx.doi.org/10.1016/j.neo.2014.12.002>

fibroblasts [5], as well as promote T lymphoma cell invasion [6,7], breast cancer cell invasion [8] and melanoma cell metastatic growth [9]. Rho accomplishes this by shuttling between inactive guanine diphosphate (GDP) and active GTP-bound forms. It is the active GTP-bound form that triggers a cell response.

Of the Rho family members (RhoA, RhoB, RhoC, Rac1, Rac2, Rac3, and CDC42), RhoC is increasingly being implicated in a variety of malignant tumor types, including HNSCC. Studies have shown that RhoC overexpression is linked to metastatic behavior in HNSCC where selective RhoC inhibition markedly decreases cell motility and invasion *in vitro* and *in vivo* [10]. Additionally, Islam et al., 2014, recently demonstrated that RhoC plays an important role in signal transduction and activation of transcription 3 (STAT3) phosphorylation and the activation of core cancer stem cell transcription factors [11]. Despite the emerging evidence establishing RhoC as a key player in HNSCC invasion and metastasis, little is known about the intracellular signaling cascades that lead to RhoC activation and the subsequent effects on downstream signaling molecules.

In order for a tumor cell to invade surrounding tissues leading to metastatic disease, it must acquire motile and invasive characteristics—namely, these cells undergo transition to a more mesenchymal, fibroblast-like morphology where cell-to-cell contacts are disrupted. This process is collectively referred to as epithelial-to-mesenchymal transition (EMT). Epithelial cadherin (E-cadherin) is a transmembrane glycoprotein of the cell-cell adhesion transmembrane molecule and its down-regulation leading to disruption of adherence junctions has been shown to contribute to the EMT process. Furthermore, E-cadherin plays important roles in cellular signal transduction in collaboration with receptor tyrosine kinases such as the Epidermal Growth Factor Receptor (EGFR), which is highly expressed in HNSCC and is inversely correlated with patient survival [12,13]. Studies have shown that EGFR phosphorylation, subsequent to Epidermal Growth Factor (EGF) binding, can lead to transcriptional regulation of E-cadherin via the phosphatidylinositol 3-kinase/Akt/GSK-3 β (PI3K/Akt/GSK3 β) pathway. The PI3K/Akt/GSK3 β signaling cascade is involved in the development and progression of HNSCC and plays a role in tumor resistance to radiotherapy and chemotherapy [14,15]. E-cadherin transcription is regulated by multiple processes, including hypermethylation and repression of promoter activity of the Snail superfamily of zinc-finger transcription factors, Snail and Slug. Growing evidence suggests that the epidermal growth factor receptor family and its downstream signaling pathways, such as PI3K/Akt/GSK3 β , up-regulate Snail leading to underexpression of E-cadherin [15].

In this study, we explored the role RhoC plays in EGFR/PI3K/Akt/GSK3 β signaling and the cell–cell adhesion function of E-cadherin. We demonstrate that RhoC mediates EGFR/PI3K/Akt/GSK3 β signaling in HNSCC to reduce E-cadherin expression, thus promoting a more invasive phenotype. To the best of our knowledge, the role of RhoC in EGFR/PI3K/Akt/GSK3 β signaling pathways has not yet been reported in HNSCC. Our findings add to the growing evidence supporting the promise of RhoC as a prognostic marker and potential therapeutic target for HNSCC.

Materials and Methods

Cell Culture

Human oral SCC cell lines were grown in Dulbecco's modified Eagle's medium/F-12 (DMEM/F-12, Thermo scientific) containing

2.5 mM L-Glutamine, 15 mM HEPES buffer, 10% fetal bovine serum, 100 μ g/ml penicillin, 100 μ g/ml streptomycin. The primary human oral keratinocyte cell line (HOK, Science cell research Laboratories) was maintained in Oral Keratinocyte Medium (OKM) containing oral keratinocyte growth supplementation (OKGS) and penicillin/streptomycin (Science cell research Laboratories).

Western Blot Analysis

Cells with or without treatment with Epidermal Growth Factor (EGF) (Sigma Aldrich) were washed with ice-cold phosphate-buffered saline and lysed in RIPA buffer (25mM Tris.HCl pH 7.6, 150mM NaCl, 1% NP-40, 1% sodium deoxycholate, 0.1% SDS) containing Halt protease inhibitor cocktail (Thermo scientific). For phospho – antibodies the lysis buffer was supplemented with Halt phosphatase inhibitor cocktail (Thermo scientific). Cell lysates were scraped into Microfuge tubes and left for 20 min with occasional vortexing, and was pelleted by centrifugation at 12,000 rpm for 20 min at 4 °C. The supernatant was collected, and protein content was measured by the Coomassie (Bradford) Protein Assay Kit (Thermo scientific). Equal amount of protein (25 μ g) were electrophoresed on 8 or 12% SDS-PAGE gels and transferred to PVDF membranes (BioRad). The membranes were blocked with 5% nonfat milk or with 3% BSA in Tris - buffered saline containing 0.1% Tween-20 (TBS-T) (Fisher) for 1h at room temperature (RT) to block nonspecific binding. Membranes were incubated with the primary antibody for 2h at RT or overnight at 4 °C. Primary antibody concentrations were as follows: EGF Receptor (D38B1) XP Rabbit monoclonal antibody (1:1000), Phospho - EGF Receptor (Tyr992) antibody (1:500), Phospho - EGF Receptor (Tyr1068) (D7A5) XP Rabbit monoclonal antibody (1:1000), RhoC (D40E4) Rabbit monoclonal antibody (1:1000), RhoA (67B9) Rabbit monoclonal antibody (1:1000), E-Cadherin (24E10) Rabbit monoclonal antibody (1:5000), Phospho-GSK-3 β (ser9) (5B3) Rabbit monoclonal antibody (1:2000), GSK-3 β (27C10) Rabbit monoclonal antibody (1:2000), phospho-p44/42 MAPK (ERK1/2) (Thr202/Tyr204) (D13.14.4E) XP Rabbit monoclonal antibody (1:2000), p44/42 MAPK (ERK1/2) (Thr202/Tyr204) (137F5) Rabbit monoclonal antibody (1:2000), Phospho-Akt (Ser473) (D9E) XP Rabbit monoclonal antibody (1:2000), Akt (pan) (C67E7) Rabbit monoclonal antibody (1:2000), Snail (C15D3) Rabbit monoclonal antibody (1:500). Membranes were washed in TBS-T. Anti-rabbit IgG, HRP-linked antibody used as a secondary antibody to detect primary antibodies. Visualization of immunoreactive proteins was accomplished by SuperSignal West pico Chemiluminescent substrate (Thermo Scientific) and exposure to film or VersaDoc (Biorad). For Akt inhibition experiments, UM-SCC-6 cells were pre-treated with the AKT inhibitor, Ly294002, for 30 minutes followed by stimulation with EGF for 5 minutes. Densitometric analysis was performed and densitometric units (DU) are presented for each immunoblot.

Rho Pull-Down Assay

Cells were treated with EGF for 5 minutes to 2 hours. Then GTP bound Rho proteins were pulled down using a rhotekin binding and detection kit (Thermo Scientific) according to manufacturer's instruction.

Small Interfering RNA (siRNA) Transfection

To knock down RhoC, cells were transfected with ON-Target $plus$ SMART $pool$ RhoC (50 nM) (Dharmacon Research, Inc) using

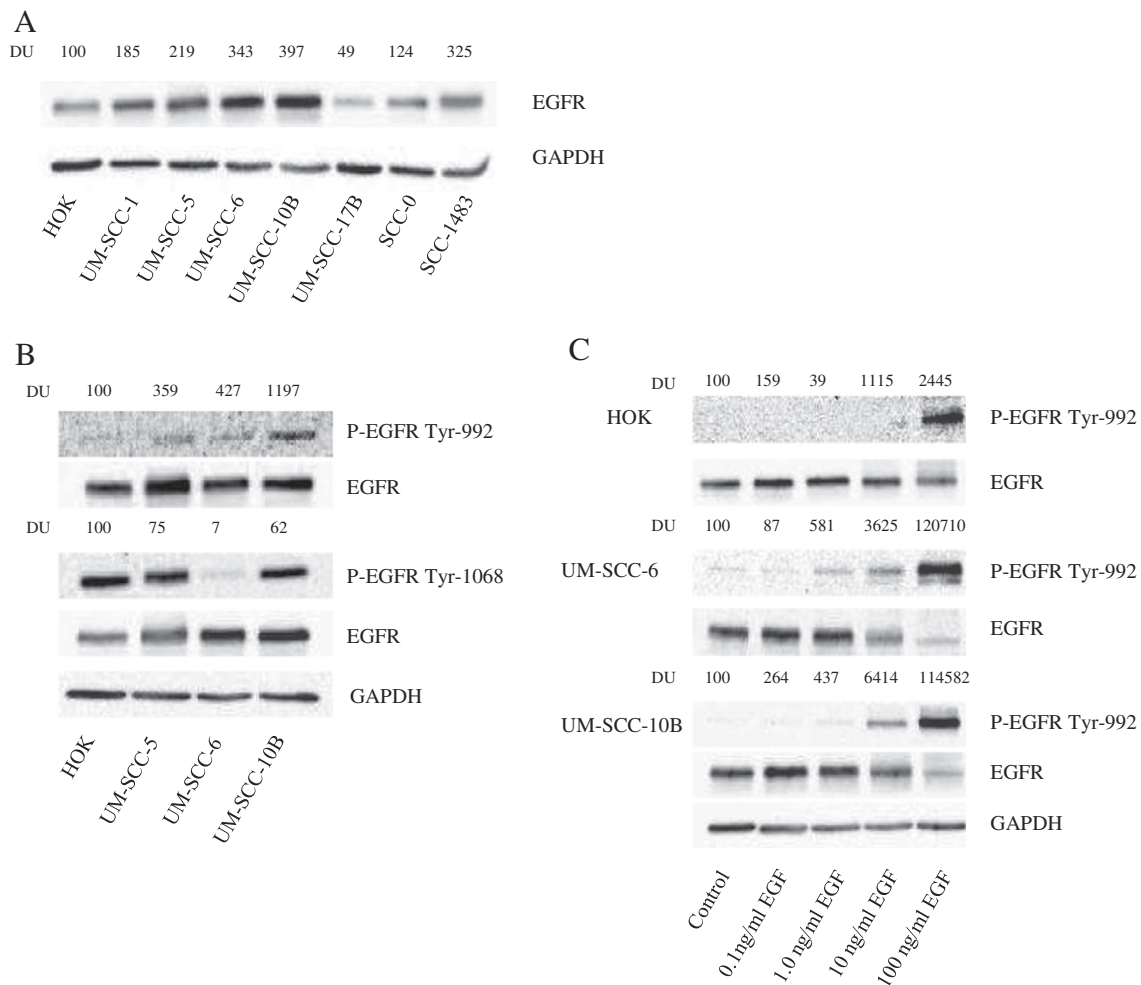

Figure 1. EGFR is expressed and phosphorylated upon EGF binding in HNSCC cell lines. (A) Whole cell lysate of HOK, UM-SCC-(1,5,6,10B, 17B), and SCC-(0, 1483) were separated by PAGE and blotted with EGFR antibodies. The same membrane was subsequently blotted with GAPDH antibody to verify equivalency of loading. DU = densitometric units. (B) HOK and UM-SCC-5, -6, and -10B cells were analyzed for endogenous expression of phospho-EGFR at Tyr992 and phospho-EGFR at Tyr1068. Total EGFR and GAPDH were used as loading controls. (C) Dose response of EGF-mediated phosphorylation of EGFR. HOK, UM-SCC-6, and -10B cells were stimulated with 1 to 100 ng/ml of EGF for 5 min and then were analyzed for EGFR-Tyr 992 phosphorylation.

Lipofectamine2000 (Invitrogen) in complete medium without antibiotics. The siCONTROL Non-Targeting^{pool} siRNA (Dharmacon) was used as a transfection control. Western Blot samples were prepared 72 h after siRNA transfection.

Wound Healing Assay

Cell migration was assessed by the ability of cells to migrate into a cell-free area. Once the cells reached confluence, the medium was changed to FBS free medium for overnight starvation. The monolayers were then wounded by using a 200ul pipet tip and washed with PBS twice. After washing, the cells were incubated in the medium with or without EGF for the desired time period. The migration was observed under the microscope (Nikon Eclipse TS100, Japan). The images were taken by using cyberlink PowerDirector 10 software at 4 \times magnification. The width of the scratches was observed and measured using Image J software. The relative distance was calculated as a mean width of the cell scratch.

Invasion Assay

Cell invasion was measured by using QCM 24-well Collagen-Based Cell Invasion Assay (Millipore Corporation). siRNA transfected cells were treated according to manufacturer's instruction. Cells were stimulated with EGF for 48h. The results were read by using a microplate reader at the 562nm wavelength.

Immunofluorescent Staining

Transfected cells were seeded into 35mm glass bottom culture dishes (MatTek corporation). When the cells reached 70% confluence, they were starved and cultured in the medium with or without EGF for the desired time. Cells were then washed once with phosphate-buffered saline (PBS) and fixed with HistoChoiceMB (Molecular Biology) tissue fixative (Amresco) for 20 minutes at RT. Cells were washed with PBS three times and permeabilized with 0.5% Triton X-100 in PBS for 10 minutes at RT. After washing cells twice with PBS, the cells were blocked with 5% BSA in PBS for 1h at RT and incubated with purified mouse anti-E-Cadherin mAb (BD

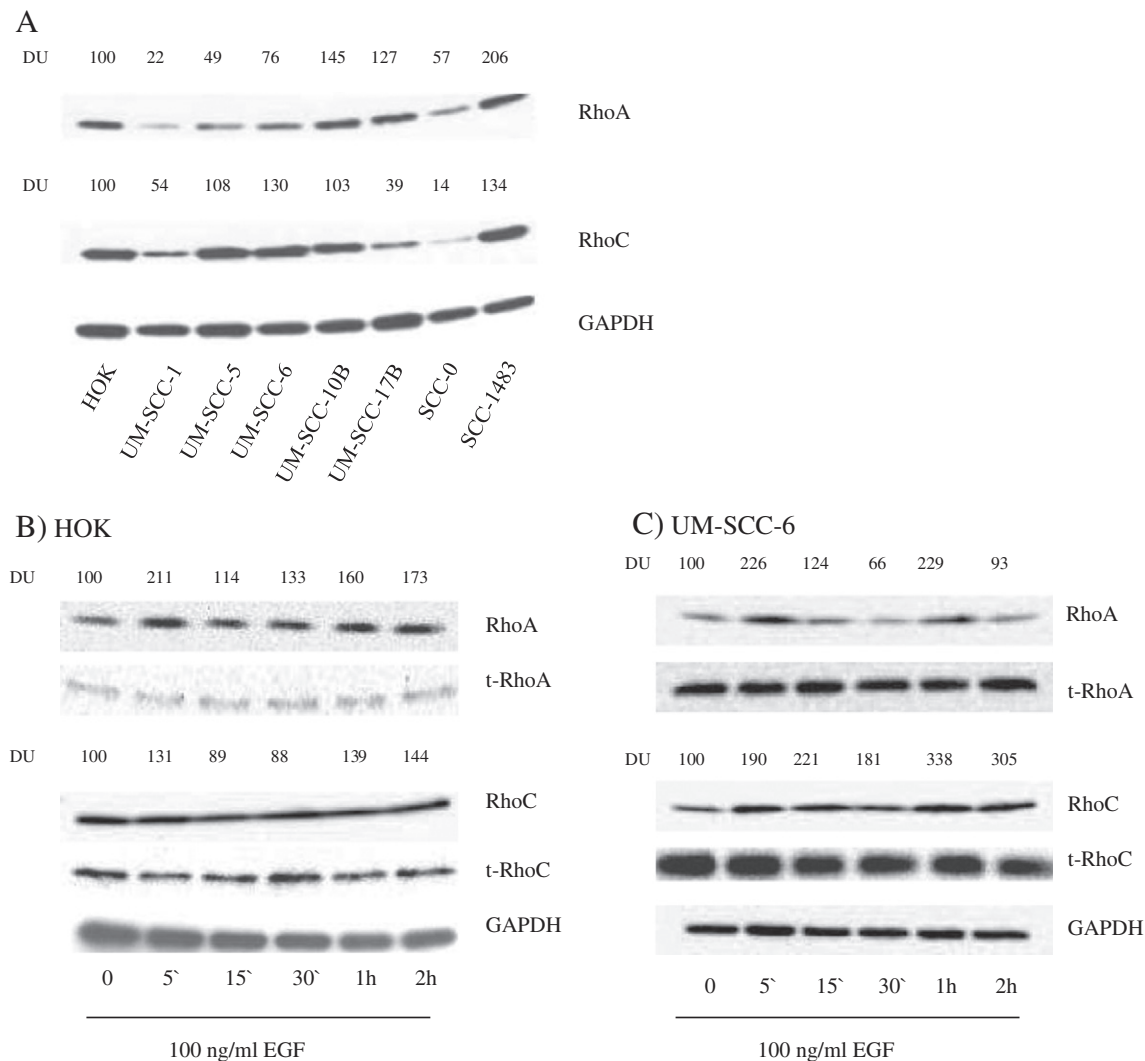

Figure 3. RhoC is expressed in HNSCC and is activated by EGFR. (A) Whole cell lysate of HOK, UM-SCC-(1, 5, 6, 10B, 17B), and SCC-(0, 1483) were separated by PAGE and blotted with RhoA and RhoC antibodies. GAPDH was used as loading control. (B) HOK and UM-SCC-6 cells were stimulated with 100 ng/ml of EGF for varying durations from 5 minutes to 2 hours and RhoA and RhoC activation was evaluated by a pull down assay. Total RhoA, RhoC and GAPDH were used as loading controls. Active, GTP-bound Rho was quantified by densitometry and normalized to total normalized Rho with respect to GAPDH.

Upon activation by its growth factor ligands, EGFR undergoes a transition from an inactive monomeric form to active homodimer and heterodimers. EGFR dimerization stimulates its intrinsic intracellular protein-tyrosine kinase activity and autophosphorylation of several tyrosine residues in the C-terminal domain of EGFR occurs [20]. EGFR phosphotyrosine residues Tyr992 and Tyr1068 were selected for investigation based on their known association with tumor progression. EGFR autophosphorylation elicits downstream activation and signaling by several other proteins that associate with the phosphorylated tyrosines through their own phosphotyrosine-binding SH2 domains [20]. Of the possible tyrosine residues phosphorylated upon EGF binding, we chose Tyr992 for further investigation due to its known effects on increasing the duration of interaction with effector molecules, its low endogenous phosphorylation status in non-malignant cells (Figure 1B, top panel), its described role in linking EGFR to a diversity of downstream signaling pathways, including the PI3K pathway, and its effects on cytoskeletal remodeling, suggesting a potential role in tumor progression [21]. In

the presence of 100 ng/ml of EGF, EGFR was strongly phosphorylated at residue Tyr992 in HOK, UM-SCC-6, and UM-SCC-10B cells, however only the HNSCC cells demonstrated Tyr992 phosphorylation at concentrations as low as 1.0 ng/ml (Figure 1C). This finding is consistent with other studies where EGFR phosphorylation was determined to be more sensitive to lower concentrations of EGF depending on differential phosphotyrosine residue activation and cell type [22].

EGFR Phosphorylation at Tyr992 Activates the PI3K Pathway and Up-regulates Snail Protein Expression

E-cadherin is frequently lost during advanced stages of epithelial cancer progression due to up-regulation of the transcription factor, Snail, following EGFR activation. Increased Snail expression has been correlated with HNSCC invasion and local recurrence following therapy, which is consistent with its role in diminishing cell-to-cell contact by binding to the E-cadherin promoter and repressing transcription [23]. In agreement with these findings, we observed

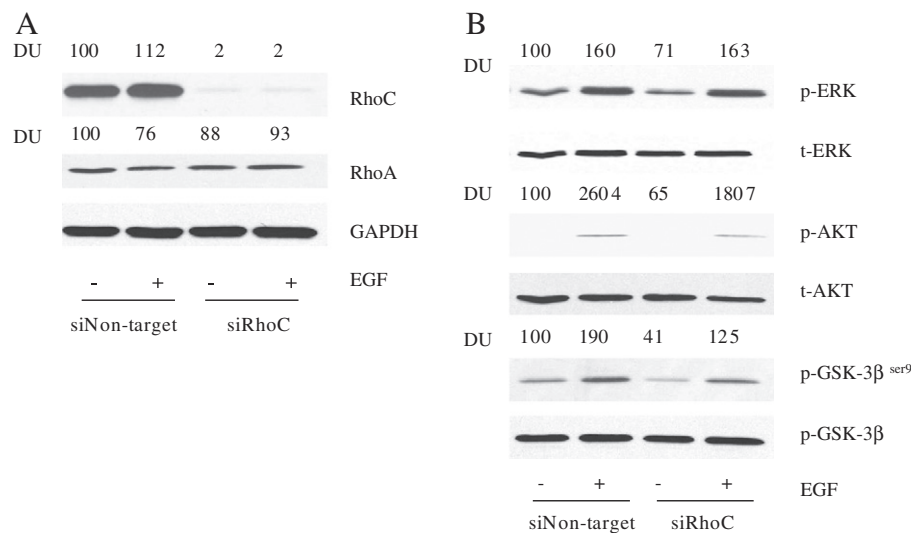

Figure 4. RhoC knock-down decreases EGF-stimulated Akt and GSK-3 β^{ser9} phosphorylation. (A) Expression of RhoC in HNSCC cells transfected with siRhoC. Plasmid expressing either control siRNA (siNon-target) or RhoC-specific siRNA (siRhoC) was transfected into UM-SCC-6 cells as described in the Materials and Methods. The cells were then stimulated with 100 ng/ml EGF. RhoA and RhoC expression were confirmed by immunoblot analysis with GAPDH serving as a loading control. (B) At 72 hours following transfection with either siNon-target or siRhoC, UM-SCC-6 cells were stimulated with 100 ng/ml EGF or vehicle control for 5 minutes. Whole cell lysates were then blotted with phospho-ERK, phospho-GSK-3 β^{ser9} and phospho-AKT antibodies followed by total ERK, AKT and GSK-3 β^{ser9} antibodies, respectively.

expression of Snail in UM-SCC-6 cells whereas none was seen in HOK cells (Figure 2A). Furthermore, Snail expression was greatly stabilized in as little as three hours following EGF stimulation in UM-SCC-6 cells (Figure 2B). Previous studies in other tumor types have shown that Snail up-regulation and subsequent E-cadherin loss is mediated by glycogen synthase kinase-3 β phosphorylation at Ser⁹ (GSK-3 β^{ser9}), which is a well-known downstream effector of the PI3K/Akt pathway and several other pathways (a notable example being the mitogen-activated protein kinase (MAPK) pathway), and has been shown to stabilize Snail leading to its localization into the nucleus [23]. Indeed, we observed phosphorylation of Akt and GSK-3 β^{ser9} in UM-SCC-6 cells at 5 minutes following treatment with EGF (Figure 2C). Given that a number of other pathways can also phosphorylate GSK-3 β^{ser9} , we next set out to confirm that GSK-3 β^{ser9} is indeed phosphorylated by an EGFR/PI3K/Akt mechanism in the UM-SCC-6 cells. To do so, we measured EGF-stimulated GSK-3 β^{ser9} phosphorylation in the presence or absence of a well-established PI3K pathway inhibitor, Ly294002. As expected, GSK-3 β^{ser9} phosphorylation was enhanced following stimulation with 100ng/ml concentration of EGF in the absence of Ly294002 but was reduced by over 40% upon inhibition of the PI3-kinase pathway with Ly294002 (Figure 2D), confirming the important role the PI3K/Akt pathway plays in GSK-3 β^{ser9} signaling in these cells.

RhoC is Expressed in HNSCC and is Activated by EGFR Signaling

RhoC has been linked to increased metastatic behavior in a variety of tumor types, but its specific role in cell signaling pathways that lead to tumor progression is poorly understood. Building on the fact that Rho GTPases have been previously shown to activate PI3K/Akt in other cell systems, we hypothesized that perhaps RhoC plays an important role in linking EGFR activation to PI3K activation, leading to E-cadherin loss in HNSCC. To test this hypothesis, we first determined the level of RhoC expression (as well as RhoA expression

for comparison) in the same panel of HNSCC cell lines used in our EGFR expression studies. We then assessed RhoC activation status following EGF treatment. Protein expression was confirmed using isoform-specific Rho antibodies. As seen in Figure 3A, primary and malignant keratinocytes express RhoC and RhoA at variable levels, however when compared with the corresponding GAPDH signals that served as loading controls, it is apparent that UM-SCC-6 is one of the strongest expressers of RhoC and one of the weakest expressers of RhoA. The effect of EGF on Rho-GTP was analyzed using a previously described Rho pull-down assay, which only binds the active form of Rho proteins. Interestingly, EGF stimulation increased the level of active RhoA in both primary keratinocytes and UM-SCC-6 cells; however, the active form of RhoC was only increased in UM-SCC-6 cells following EGF stimulation (Figure 3, B and C). These results suggest different roles for RhoA and RhoC in normal and cancer cells.

RhoC Knock-Down Decreases EGF-stimulated Akt and GSK-3 β^{ser9} Phosphorylation

Since RhoC was significantly up-regulated by EGF in UM-SCC-6 cells, we next knocked down RhoC expression in the same cells using siRNA gene silencing techniques and then looked at the resultant downstream effects on the PI3K pathway (and the MAPK pathway for comparison). First, we confirmed the specificity of RhoC knockdown by comparing immunoblot expression of RhoC versus RhoA following siRNA transfection. As seen in Figure 4A, following siRNA transfection RhoC expression was significantly reduced to almost undetectable levels whereas RhoA protein expression remained unaffected, confirming the specificity of the siRNAs for RhoC. Next, we determined the effects of RhoC knock-down on EGF-stimulated Akt and GSK-3 β^{ser9} phosphorylation. Knocking down RhoC decreased EGF-induced phosphorylation of Akt and GSK-3 β^{ser9} by 31% and 34%, respectively (Figure 4B), but had no effect on the

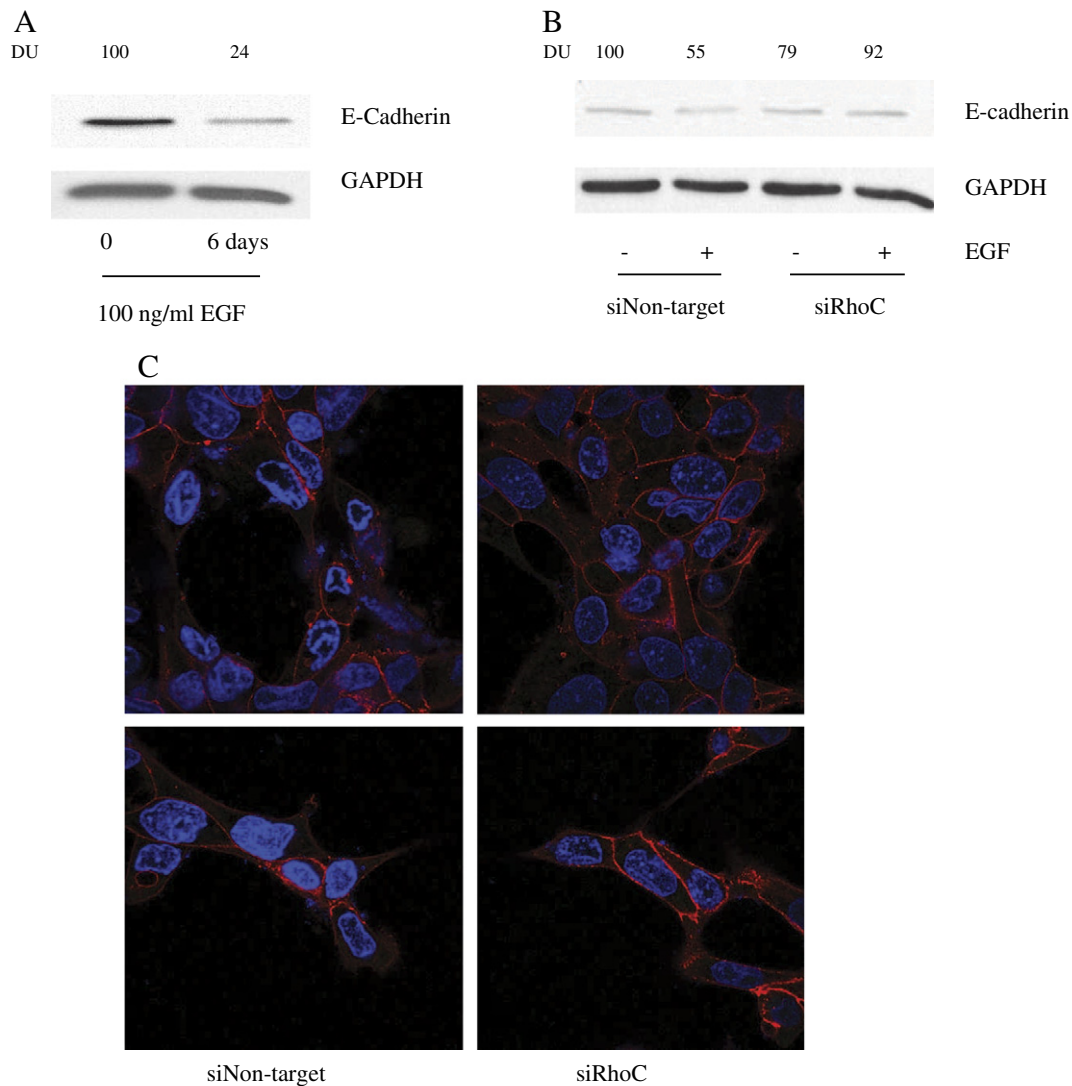

Figure 5. Effects of RhoC knock-down on E-cadherin expression. (A and B) UM-SCC-6 cells were stimulated for 6 days with 100 ng/ml EGF followed by immunoblot analysis of E-cadherin expression in non-transfected and siRhoC or control-transfected siNon-target UM-SCC-6 cells. GAPDH served as a loading control. (C) Subcellular localizations E-cadherin was examined using immunofluorescence analysis. Of note, knocking down RhoC expression caused reduced E-cadherin membrane localization. Images were obtained at $40\times$ magnification.

phosphorylation of MAPK family member, extracellular-signal-regulated kinase (ERK; Figure 4B), suggesting a greater role for RhoC as a mediator in the EGFR-PI3K signaling cascade as compared to the EGFR-MAPK pathway.

RhoC knock-down rescues E-cadherin loss and inhibits cell migration and invasion

As described above, RhoC serves as a mediator of the EGFR/PI3k/Akt/GSK-3 β ^{ser9} signaling cascade, but what is the biological significance of this newly described role for RhoC in HNSCC? To answer this question we evaluated E-cadherin expression and determined the effects on migration and invasion in RhoC knock-down cells. As expected, E-cadherin expression was reduced in the UM-SCC-6 parent cell line (Figure 5A) and in cells expressing control siRNA (siNon-target) (Figure 5B) six days following EGF stimulation, whereas cells expressing RhoC-specific siRNA (siRhoC) showed no such E-cadherin loss (Figure 5B). Similarly, confocal microscopic

analysis revealed that RhoC knock-down cells maintained a greater degree of cell-to-cell contact and E-cadherin membrane localization (Figure 5C) and were significantly less invasive (Figure 6A, $P \leq .05$) and motile (Figure 6B, $P \leq .0001$) in comparison to their siNon-target counterparts.

Discussion

The three Rho GTPases of higher vertebrates, RhoA, B, and C, share 85% amino acid sequence identity [24]. Different Rho proteins are not functionally redundant in the cell but play different roles in cell physiology [25,26]. Of the three Rho GTPases, RhoC is most convincingly linked with cancer metastasis. Association between RhoC and tumor progression has been described in a variety of tumor types, including breast cancer [27], non-small cell lung carcinoma [28], colon carcinoma [29], malignant melanoma [2], and hepatocellular carcinoma [30]. In HNSCC, RhoC overexpression has been linked to metastatic behavior in HNSCC [10]. The role of RhoA in tumor progression is not

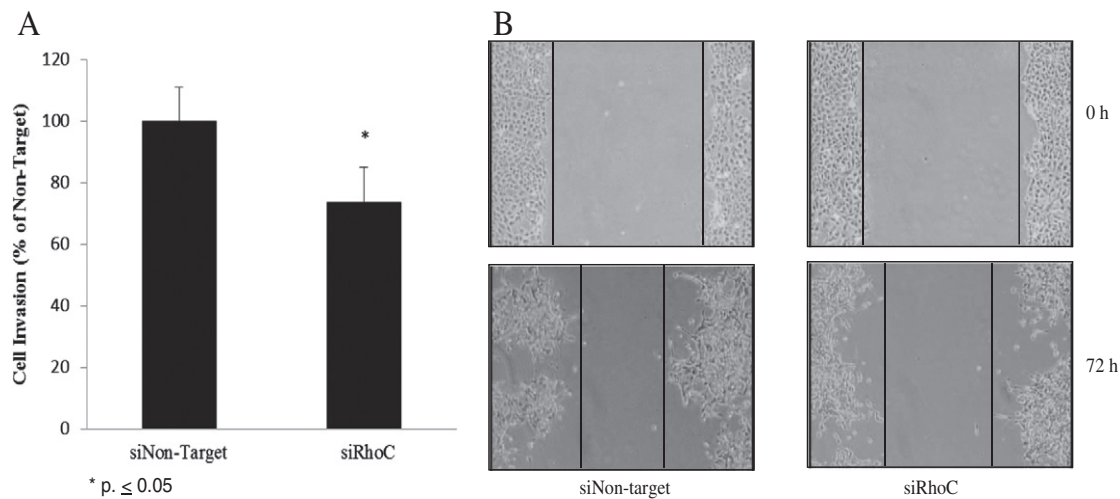

Figure 6. RhoC knock-down inhibits EGF-stimulated cell migration and invasion. Scratch assay and transwell chamber assay were used to compare the migratory and invasive capabilities, respectively, of siRhoC or control-transfected siNon-target UM-SCC-6 cells. (A) The effect of RhoC knockdown on cell invasion was investigated by comparing the invasion index of siRhoC-transfected cells against siNon-target controls, where siNon-target invasion was set at 100% ($P < .05$). (B) Knocking down RhoC with siRNA prevented migration of cells to the scratched area as compared to siNon-target control. The width of the scratches was observed and measured using Image J software. The relative distance was calculated as a mean width of the cell scratch. Images were obtained at $4 \times$ magnification.

so clear, however. Although a number of studies have implicated RhoA in processes leading to transformation and migration in cancer [31–33], recent reports have shown that although excess RhoA can result in cellular transformation, *suppression* of RhoA activity is essential for the ability of tumor cells to migrate efficiently [29,34]. Our findings support this idea in a couple of ways. First, out of the seven SCC cell lines examined, four (UM-SCC-1, 5, and 6) demonstrated higher RhoC expression relative to RhoA expression, whereas HOK cells, despite expressing a somewhat high level of RhoC and RhoA protein overall, expressed both GTPases in relatively equal proportions to one another (Figure 3A). And second, RhoC and RhoA activation status following 100 ng/ml of EGF stimulation differed between primary oral keratinocytes and SCC cells. In UM-SCC-6 cells, both RhoA and RhoC were immediately activated in as little as five minutes following the addition of EGF (Figure 3C), whereas in HOK cells RhoA was activated while RhoC remained unchanged (Figure 3B). These findings suggest that not only do RhoA and RhoC have different expression profiles and serve potentially different purposes in a given cell, but that the two proteins might play different roles in malignant versus non-malignant oral keratinocytes. Further studies will be necessary to more comprehensively characterize these differences.

To our knowledge, this is the first report describing a specific role for RhoC in HNSCC cell signaling that governs transcription of E-cadherin and loss of cell-to-cell contact leading to tumor cell migration and invasion. Despite an increasing number of reports describing the relationship between RhoC *overexpression* and prognostic outcomes across multiple tumor types, few studies have explored the consequences and regulation of RhoC *activation* in cancer and even fewer have explored the specific role it plays in signaling pathways known to be important in HNSCC, like those associated with EGFR and PI3K activation. For example, Bellovin et al., 2006, identified RhoC as a prognostic marker of colon carcinoma where they showed up-regulation of RhoC expression following epithelial to mesenchymal transition, a process by which epithelial

cells acquire mesenchymal features that promote tumor progression. They went on to show that RhoC expression and activation correlated with a loss of E-cadherin expression and enhanced cell migration. Despite these compelling findings, RhoC expression and activation were not shown to be *directly* linked to E-cadherin loss, making it difficult to rule out the involvement of parallel pathways. In the current study, we demonstrate that knock-down of RhoC results in a return of E-cadherin expression (Figure 5B) and a reduction of *in vitro* invasion and migration (Figure 6, A and B, respectively), supporting a direct upstream role for RhoC in regulating E-cadherin expression.

Down-regulation of E-cadherin promotes tumor cell migration and invasion by dismantling the cell-to-cell adhesion complex, resulting in cell polarity loss and enhanced motility. Loss of E-cadherin as a tumor progresses can occur as a result of both genetic and epigenetic mechanisms; however cell signaling dysregulation serves as the primary mechanism by which E-cadherin trafficking and transcription occur. Specifically, initiation of cell signaling cascades leading to increased gene expression of transcription factors that bind the E-cadherin promoter, like the Snail superfamily, serves as one of the most well documented mechanisms driving down-regulation of E-cadherin. Consistent with these observations, we show that as Snail protein levels rise (Figure 2B) following EGF stimulation, E-cadherin protein levels and membrane localization are substantially reduced (Figure 5, A and C, respectively).

Although our data suggests transcriptional regulation of E-cadherin in HNSCC, it is important to consider that control of E-cadherin activity could also stem from posttranslational modifications, including phosphorylation and ubiquitination of E-cadherin leading to degradation [35,36]. For example, receptor tyrosine kinases, like EGFR and fibroblast growth-factor receptor (FGFR), can directly induce phosphorylation of E-cadherin, leading to disassembly of the adhesion complex and disruption of the cadherin-mediated cell-to-cell junctions [37]. Additionally, β -catenin plays a critical structural role in cadherin-based adhesions and is involved in direct transcriptional activation of the Slug gene, which encodes a

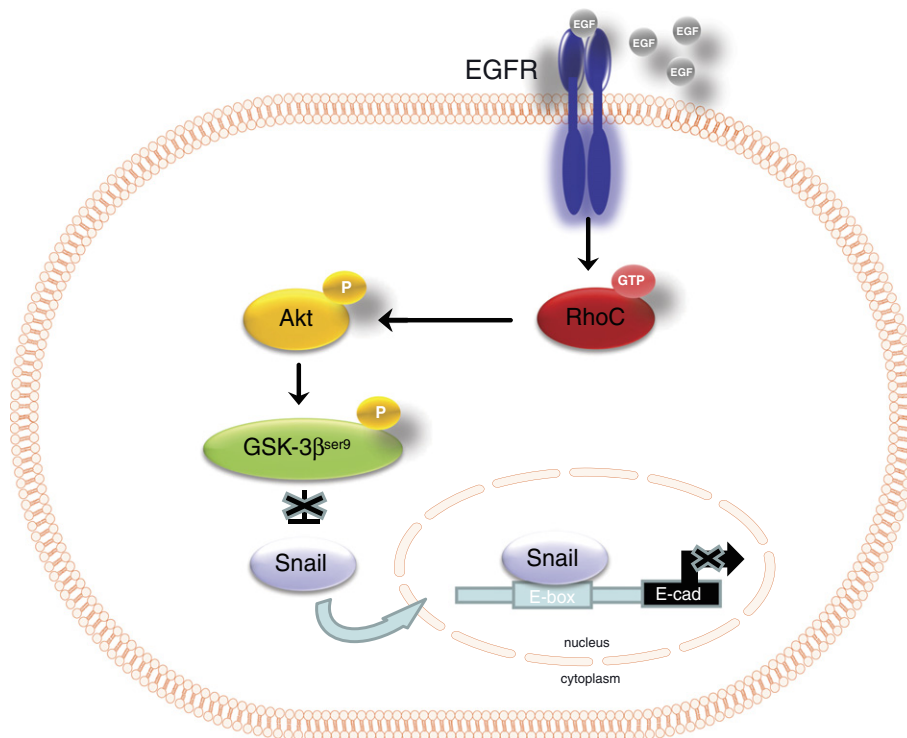

Figure 7. Proposed model for RhoC-mediated EGFR signaling in the regulation of invasion in HNSCC.

transcriptional repressor of E-cadherin [38]. Recent studies in colorectal cancer have demonstrated that Slug can be regulated by PI3K/Akt/GSK-3 β -mediated activation of β -catenin, leading to its nuclear localization and subsequent transcriptional up-regulation of Slug [39]. Moreover, studies have shown that EGFR interacts with the cadherin–catenin complex, and upon ligand binding induces tyrosine phosphorylation of β -catenin and disruption of cadherin–catenin binding [40]. Next steps in our laboratory will begin to decipher the impact these important competing pathways have on E-cadherin loss in HNSCC, and the potential role RhoC plays in mediating these signaling cascades.

Accumulating evidence indicates that the EGFR family and its downstream signaling pathways, such as PI3K–Akt and MAPK pathways, up-regulate Snail leading to underexpression of E-cadherin [41,42]. Similarly, our results in HNSCC show clear activation of PI3K/Akt/GSK-3 β and ERK following EGFR phosphorylation (Figure 2C). Activation of PI3K–Akt and subsequent phosphorylation of GSK-3 β is significant here as a wealth of literature exists, across multiple tumor types, confirming the importance of GSK-3 β phosphorylation in stabilizing Snail so that it can translocate to nucleus and participate in transcriptional regulation. However, a variety of signaling cascades, in addition to the PI3K–Akt pathway, have been shown to phosphorylate GSK-3 β [43]. To rule out the possibility of a parallel pathway bypassing the EGFR/PI3K/AKT cascade, we employed a well-known PI3K inhibitor, Ly294002, and looked at the effects it had on GSK-3 β ^{ser9} phosphorylation. As shown in Figure 2D, GSK-3 β ^{ser9} phosphorylation was reduced upon PI3K–Akt inhibition, supporting our hypothesis that PI3K–Akt plays a significant role in GSK-3 β ^{ser9} regulation in these cells. Furthermore, in RhoC knock-down experiments, Akt and GSK-3 β phosphorylation was abrogated whereas ERK phosphorylation was not (Figure 4B), suggesting a mediating role for RhoC in EGFR–PI3K signaling but not in the EGFR–MAPK pathway.

In our study, we observed a dose-dependent effect of EGF on EGFR phosphorylation at Tyr992. In HNSCC cells, EGFR^{Tyr992} phosphorylation was seen at EGF concentrations as low as 1.0 ng/ml. In contrast, in HOK cells EGFR^{Tyr992} phosphorylation was not seen until EGF concentrations exceeded 10 mg/ml. These results are in agreement with reports that EGF is a multifunctional cytokine that elicits different and even opposite cellular responses between cell types, and can even have different effects within the same cell type, depending on concentration [26,44,45]. Based on these findings, one might speculate that perhaps these differences in EGFR responsiveness according to EGF concentration might help us to understand how EGF availability in the oral cavity contributes to tumorigenesis and metastasis in HNSCC. For example, the physiologic concentration of EGF in whole saliva has been shown to be around 1 ng/ml and this concentration has an ability to promote oral epithelial cell chemotaxis [46,47]. Given that we observed significantly different responses to lower concentrations of EGF in HNSCC versus HOK, perhaps acquisition of EGF responsiveness might be an important step in HNSCC tumor development.

Conclusions

In this study we provide important insights into the molecular mechanisms mediating the EGF-induced down-regulation of E-cadherin leading to increased cell invasion in HNSCC. Ours is the first report demonstrating that activation of RhoC signaling, following EGFR phosphorylation, likely plays a significant role in down-regulation of cell surface E-cadherin in HNSCC. Specifically, activated RhoC, acting via PI3K signaling, stabilizes Snail and down-regulates E-cadherin, which contributes to EGF-induced cell invasion (Figure 7). Our data, taken together with an emergence of literature elucidating the role of Rho family members in tumor metastasis, argue that RhoC is a promising target in the development of novel strategies aimed at halting head and neck cancer progression.

Acknowledgements

We would like to thank Dr. Thomas Carey for the provision of UM-SCC cell lines and the Western University of Health Sciences College of Osteopathic Medicine of the Pacific and College Dental Medicine for providing financial support for the project.

References

- [1] Howlander N, N. A, Krapcho M, Garshell J, Miller D, Altekruse SF, Kosary CL, Yu M, Ruhl J, and Tatalovich Z, et al (2014). SEER Cancer Statistics Review, 1975–2011. National Cancer Institute; 2014.
- [2] Clark EA, Golub TR, Lander ES, and Hynes RO (2000). Genomic analysis of metastasis reveals an essential role for RhoC. *Nature* **406**, 532–535.
- [3] van Golen KL, Wu ZF, Qiao XT, Bao LW, and Merajver SD (2000). RhoC GTPase, a novel transforming oncogene for human mammary epithelial cells that partially recapitulates the inflammatory breast cancer phenotype. *Cancer Res* **60**, 5832–5838.
- [4] Suwa H, Ohshio G, Imamura T, Watanabe G, Arai S, Imamura M, Narumiya S, Hiai H, and Fukumoto M (1998). Overexpression of the rhoC gene correlates with progression of ductal adenocarcinoma of the pancreas. *Br J Cancer* **77**, 147–152.
- [5] Khosravi-Far R, Solski PA, Clark GJ, Kinch MS, and Der CJ (1995). Activation of Rac1, RhoA, and mitogen-activated protein kinases is required for Ras transformation. *Mol Cell Biol* **15**, 6443–6453.
- [6] Michiels F, Habets GG, Stam JC, van der Kammen RA, and Collard JG (1995). A role for Rac in Tiam1-induced membrane ruffling and invasion. *Nature* **375**, 338–340.
- [7] Habets GG, Scholtes EH, Zuydgeest D, van der Kammen RA, Stam JC, Berns A, and Collard JG (1994). Identification of an invasion-inducing gene, Tiam-1, that encodes a protein with homology to GDP-GTP exchangers for Rho-like proteins. *Cell* **77**, 537–549.
- [8] Keely PJ, Westwick JK, Whitehead IP, Der CJ, and Parise LV (1997). Cdc42 and Rac1 induce integrin-mediated cell motility and invasiveness through PI(3)K. *Nature* **390**, 632–636.
- [9] Hynes RO and Zhao Q (2000). The evolution of cell adhesion. *J Cell Biol* **150**, F89–F96.
- [10] Islam M, Lin G, Brenner JC, Pan Q, Merajver SD, Hou Y, Kumar P, and Teknos TN (2009). RhoC expression and head and neck cancer metastasis. *Mol Cancer Res* **7**, 1771–1780.
- [11] Islam M, Sharma S, and Teknos TN (2014). RhoC regulates cancer stem cells in head and neck squamous cell carcinoma by overexpressing IL-6 and phosphorylation of STAT3. *PLoS One* **9**, e88527.
- [12] Nicholson RI, Gee JM, and Harper ME (2001). EGFR and cancer prognosis. *Eur J Cancer* **37**(Suppl. 4), S9–S15.
- [13] Ang KK, Berkey BA, Tu X, Zhang HZ, Katz R, Hammond EH, Fu KK, and Milas L (2002). Impact of epidermal growth factor receptor expression on survival and pattern of relapse in patients with advanced head and neck carcinoma. *Cancer Res* **62**, 7350–7356.
- [14] Bussink J, van der Kogel AJ, and Kaanders JH (2008). Activation of the PI3-K/AKT pathway and implications for radioresistance mechanisms in head and neck cancer. *Lancet Oncol* **9**, 288–296.
- [15] Matta A and Ralhan R (2009). Overview of current and future biologically based targeted therapies in head and neck squamous cell carcinoma. *Head Neck Oncol* **1**, 6.
- [16] Cheng JC, Chang HM, and Leung PC (2012). Epidermal growth factor induces human oviductal epithelial cell invasion by down-regulating E-cadherin expression. *J Clin Endocrinol Metab* **97**, E1380–1389.
- [17] Forastiere AA and Burtner BA (2007). Epidermal growth factor receptor inhibition in head and neck cancer—more insights, but more questions. *J Clin Oncol* **25**, 2152–2155.
- [18] Lo HW, Xia W, Wei Y, Ali-Seyed M, Huang SF, and Hung MC (2005). Novel prognostic value of nuclear epidermal growth factor receptor in breast cancer. *Cancer Res* **65**, 338–348.
- [19] Sharafinski ME, Ferris RL, Ferrone S, and Grandis JR (2010). Epidermal growth factor receptor targeted therapy of squamous cell carcinoma of the head and neck. *Head neck* **32**, 1412–1421.
- [20] Emler DR, Moscatello DK, Ludlow LB, and Wong AJ (1997). Subsets of epidermal growth factor receptors during activation and endocytosis. *J Biol Chem* **272**, 4079–4086.
- [21] Holbrook MR, O'Donnell Jr JB, Slakey LL, and Gross DJ (1999). Epidermal growth factor receptor internalization rate is regulated by negative charges near the SH2 binding site Tyr992. *Biochemistry* **38**, 9348–9356.
- [22] Guo L, Kozlosky CJ, Ericsson LH, Daniel TO, Cerretti DP, and Johnson RS (2003). Studies of ligand-induced site-specific phosphorylation of epidermal growth factor receptor. *J Am Soc Mass Spectrom* **14**, 1022–1031.
- [23] Xiao D and He J (2010). Epithelial mesenchymal transition and lung cancer. *J Thorac Dis* **2**, 154–159.
- [24] Wheeler AP and Ridley AJ (2004). Why three Rho proteins? RhoA, RhoB, RhoC, and cell motility. *Exp Cell Res* **301**, 43–49.
- [25] Jaffe AB and Hall A (2005). Rho GTPases: biochemistry and biology. *Annu Rev Cell Dev Biol* **21**, 247–269.
- [26] Han J, Li L, Hu J, Yu L, Zheng Y, Guo J, Zheng X, Yi P, and Zhou Y (2010). Epidermal growth factor stimulates human trophoblast cell migration through Rho A and Rho C activation. *Endocrinology* **151**, 1732–1742.
- [27] van Golen KL, Davies S, Wu ZF, Wang Y, Bucana CD, Root H, Chandrasekharappa S, Strawderman M, Ethier SP, and Merajver SD (1999). A novel putative low-affinity insulin-like growth factor-binding protein, LIBC (lost in inflammatory breast cancer), and RhoC GTPase correlate with the inflammatory breast cancer phenotype. *Clin Cancer Res* **5**, 2511–2519.
- [28] Shikada Y, Yoshino I, Okamoto T, Fukuyama S, Kameyama T, and Maehara Y (2003). Higher expression of RhoC is related to invasiveness in non-small cell lung carcinoma. *Clin Cancer Res* **9**, 5282–5286.
- [29] Bellovin DI, Simpson KJ, Danilov T, Maynard E, Rimm DL, Oettgen P, and Mercurio AM (2006). Reciprocal regulation of RhoA and RhoC characterizes the EMT and identifies RhoC as a prognostic marker of colon carcinoma. *Oncogene* **25**, 6959–6967.
- [30] Hakem A, Sanchez-Sweatman O, You-Ten A, Duncan G, Wakeham A, Khokha R, and Mak TW (2005). RhoC is dispensable for embryogenesis and tumor initiation but essential for metastasis. *Genes Dev* **19**, 1974–1979.
- [31] Li B, Antonyak MA, Zhang J, and Cerione RA (2012). RhoA triggers a specific signaling pathway that generates transforming microvesicles in cancer cells. *Oncogene* **31**, 4740–4749.
- [32] Giang Ho TT, Stultiens A, Dubail J, Lapiere CM, Nusgens BV, Colige AC, and Deroanne CF (2011). RhoGDIalpha-dependent balance between RhoA and RhoC is a key regulator of cancer cell tumorigenesis. *Mol Biol Cell* **22**, 3263–3275.
- [33] Chen YS, Huang WL, Chang SH, Chang KW, Kao SY, Lo JF, and Su PF (2013). Enhanced filopodium formation and stem-like phenotypes in a novel metastatic head and neck cancer cell model. *Oncol Rep* **30**, 2829–2837.
- [34] Bellovin DI, Bates RC, Muzikansky A, Rimm DL, and Mercurio AM (2005). Altered localization of p120 catenin during epithelial to mesenchymal transition of colon carcinoma is prognostic for aggressive disease. *Cancer Res* **65**, 10938–10945.
- [35] Swaminathan G and Cartwright CA (2012). Rack1 promotes epithelial cell-cell adhesion by regulating E-cadherin endocytosis. *Oncogene* **31**, 376–389.
- [36] Delva E and Kowalczyk AP (2009). Regulation of cadherin trafficking. *Traffic* **10**, 259–267.
- [37] Cavallaro U and Christofori G (2004). Cell adhesion and signalling by cadherins and Ig-CAMs in cancer. *Nat Rev Cancer* **4**, 118–132.
- [38] Conacci-Sorrell M, Simcha I, Ben-Yedidia T, Blechman J, Savagner P, and Ben-Ze'ev A (2003). Autoregulation of E-cadherin expression by cadherin-cadherin interactions: the roles of beta-catenin signaling, Slug, and MAPK. *J Cell Biol* **163**, 847–857.
- [39] Suman S, Kurisetty V, Das TP, Vadodkar A, Ramos G, Lakshmanaswamy R, and Damodaran C (2014). Activation of AKT signaling promotes epithelial-mesenchymal transition and tumor growth in colorectal cancer cells. *Mol Carcinog* **53**(Suppl. 1), E151–160.
- [40] Hoschuetzky H, Aberle H, and Kemler R (1994). Beta-catenin mediates the interaction of the cadherin-catenin complex with epidermal growth factor receptor. *J Cell Biol* **127**, 1375–1380.
- [41] Zhou BP, Deng J, Xia W, Xu J, Li YM, Gunduz M, and Hung MC (2004). Dual regulation of Snail by GSK-3beta-mediated phosphorylation in control of epithelial-mesenchymal transition. *Nat Cell Biol* **6**, 931–940.
- [42] Grille SJ, Bellacosa A, Upson J, Klein-Szanto AJ, van Roy F, Lee-Kwon W, Donowitz M, Tschichl PN, and Larue L (2003). The protein kinase Akt induces epithelial mesenchymal transition and promotes enhanced motility and invasiveness of squamous cell carcinoma lines. *Cancer Res* **63**, 2172–2178.
- [43] Zheng H, Li W, Wang Y, Liu Z, Cai Y, Xie T, Shi M, Wang Z, and Jiang B (2013). Glycogen synthase kinase-3 beta regulates Snail and beta-catenin expression during Fas-induced epithelial-mesenchymal transition in gastrointestinal cancer. *Eur J Cancer* **49**, 2734–2746.

- [44] Staun-Ram E, Goldman S, Gabarin D, and Shalev E (2004). Expression and importance of matrix metalloproteinase 2 and 9 (MMP-2 and -9) in human trophoblast invasion. *Reprod Biol Endocrinol* **2**, 59.
- [45] Maheshwari G, Wells A, Griffith LG, and Lauffenburger DA (1999). Biophysical integration of effects of epidermal growth factor and fibronectin on fibroblast migration. *Biophys J* **76**, 2814–2823.
- [46] Royce LS and Baum BJ (1991). Physiologic levels of salivary epidermal growth factor stimulate migration of an oral epithelial cell line. *Biochim Biophys Acta* **1092**, 401–403.
- [47] Ohshima M, Sato M, Ishikawa M, Maeno M, and Otsuka K (2002). Physiologic levels of epidermal growth factor in saliva stimulate cell migration of an oral epithelial cell line, HO-1-N-1. *Eur J Oral Sci* **110**, 130–136.