

Research

Open Access

## Association of mitral annulus calcification, aortic valve calcification with carotid intima media thickness

Luca Sgorbini<sup>1</sup>, Angelo Scuteri\*<sup>1,2</sup>, Massimo Leggio<sup>1</sup> and Francesco Leggio<sup>1</sup>

Address: <sup>1</sup>Cardiologic Unit I.N.R.C.A.-I.R.C.C.S. Via Cassia 1167, 00100 ROMA, ITALY and <sup>2</sup>Geriatric Unit I.N.R.C.A.-I.R.C.C.S. Via Cassia 1167, 00100 ROMA, ITALY

Email: Luca Sgorbini - luca.sgorbini@tiscali.it; Angelo Scuteri\* - luca.sgorbini@tiscali.it; Massimo Leggio - luca.sgorbini@tiscali.it; Francesco Leggio - luca.sgorbini@tiscali.it

\* Corresponding author

Published: 08 October 2004

Received: 02 July 2004

*Cardiovascular Ultrasound* 2004, **2**:19 doi:10.1186/1476-7120-2-19

Accepted: 08 October 2004

This article is available from: <http://www.cardiovascularultrasound.com/content/2/1/19>

© 2004 Sgorbini et al; licensee BioMed Central Ltd.

This is an open-access article distributed under the terms of the Creative Commons Attribution License (<http://creativecommons.org/licenses/by/2.0>), which permits unrestricted use, distribution, and reproduction in any medium, provided the original work is properly cited.

### Abstract

**Background:** Mitral annular calcification (MAC) and aortic annular calcification (AVC) may represent a manifestation of generalized atherosclerosis in the elderly. Alterations in vascular structure, as indexed by the intima media thickness (IMT), are also recognized as independent predictors of adverse cardiovascular outcomes.

**Aim:** To examine the relationship between the degree of calcification at mitral and/or aortic valve annulus and large artery structure (thickness).

**Methods:** We evaluated 102 consecutive patients who underwent transthoracic echocardiography and carotid artery echoDoppler for various indications; variables measured were: systemic blood pressure (BP), pulse pressure (PP=SBP-DBP), body mass index (BMI), fasting glucose, total, HDL, LDL cholesterol, triglycerides, cIMT. The patients were divided according to a grading of valvular/annular lesions independent scores based on acoustic densitometry: 1 = annular/valvular sclerosis/calcification absence; 2 = annular/valvular sclerosis; 3 = annular calcification; 4 = annular-valvular calcification; 5 = valvular calcification with no recognition of the leaflets.

**Results:** Patient score was the highest observed for either valvular/annulus. Mean cIMT increased linearly with increasing valvular calcification score, ranging from  $3.9 \pm 0.48$  mm in controls to  $12.9 \pm 1.8$  mm in those subjects scored 5 ( $p < 0.0001$ ). In the first to fourth quartile of cIMT values the respective maximal percentual of score were: score 1: 76.1%, score 2: 70.1%, score 4: 54.3% and score 5: 69.5% ( $p > 0.0001$ ).

**Conclusion:** MAC and AVC score can identify subgroups of patients with different cIMT values which indicate different incidence and prevalence of systemic artery diseases. This data may confirm MAC-AVC as a useful important diagnostic parameter of systemic atherosclerotic disease.

## Background

Mitral annular calcification (MAC) and aortic annular calcification (AVC) are observed in populations that develop significant atherosclerosis and more frequently in the elderly [1]. Previous pathological studies have suggested they represent a degenerative process that progresses with advancing age [2-4]. Consistently with this hypothesis, several ultrasound cardiovascular studies demonstrated a significant association between MAC and coronary artery disease, aortic atheroma and peripheral arterial atherosclerotic disease [5-8].

Currently, there are no accurate and standardized methods to quantify the degree of MAC and AVC; many studies have been performed with the aim to detect categorical scoring systems derived from echocardiographic annular-valvular morphology [9-12].

Alterations in vascular structure such as increased arterial wall thickness, as indexed by the intima media thickness (IMT), are also increasingly recognized as significant independent predictors of adverse cardiovascular outcomes [13-17].

We therefore undertook a cross-sectional study to examine the relationship between the degree of calcification at mitral and/or aortic valve annulus and large artery structure (thickness).

## Subjects and Methods

We evaluated 128 consecutive patients who underwent transthoracic echocardiography and carotid artery echodoppler for various indications. Patients with significant common carotid artery stenosis, rheumatic valvular disease, cardiomyopathy, prosthetic valves, ischemic heart disease and carotid artery surgery were excluded. Thus, 102 subjects were enrolled for the present study. All participating patients gave informed consent; the study protocol was approved by the institutional ethics committee.

### Variables Measured

#### Blood pressure

Blood pressure determinations were performed with subjects in the supine position, and following a ten minute quiet resting period. Blood pressure was measured in the nondominant arm with a mercury sphygmomanometer using an appropriately sized cuff. The blood pressure values used in this study are the average of the second and third measurements. Values for systolic blood pressure (SBP) and diastolic blood pressure (DBP) were defined by Korotkoff phase I and V, respectively. Hypertension was defined as either systolic or diastolic elevation of blood pressure (>140/90 mmHg) or ongoing antihypertensive pharmacological therapy. Pulse pressure was computed as

$PP = (SBP - DBP)$ ; mean BP was computed as  $MBP = DBP + (PP/3)$ .

#### Anthropometry and smoking status

Height and weight were determined for all participants. Body mass index (BMI) was determined as body weight (kg) / height (m)<sup>2</sup>. Smoking status was ascertained by a questionnaire that classified each subject as a non smoker, former, or current smoker. For the purpose of the present study, current smoker status was used.

#### Plasma lipids and fasting blood glucose

Blood samples were drawn from the antecubital vein between 7 and 8 AM after an overnight fast. Subjects were not allowed to smoke, engage in significant physical activity or take medications prior to the collection of the sample. The concentrations of plasma triglycerides and total cholesterol were determined by an enzymatic method [18,19]. HDL-cholesterol levels were obtained by selective precipitation with dextran-MgCl<sub>2</sub> [20]. Serum LDL-cholesterol concentrations were estimated by the Friedewald's formula [21]. Fasting plasma glucose concentration was measured. Diabetes was defined by a fasting glucose >120 mg/dl, or use of insulin or ipoglicemic medication.

#### Echocardiographic measurements

All the echocardiographic examinations were performed using the PHILIPS® SONOS 5500 with a S3 probe. All patients had an adequate 2D echocardiogram. Evaluation of mitroaortic sclerosis/calcification was made, off line, with the acoustic quantification-densitometry package (PHILIPS® Medical System) with restitute values based on echogray scale (0 db = black, 64 db = white, fig. 1). From parasternal short/long axis and apical 4 – 5 chamber scans, 3 or more subsequent ECG triggered cardiac cycles were acquired (gain setting: 50, compression: 55, mechanical index: 1.4); focus and region of analysis (ROI) were positioned at the level of mitral/aortic annular/valvular sclerosis/calcification; the dimensions of ROI were 11 × 11 mm. The mitral/aortic lesions were graded by five qualitative independent scores based on 2D morphology and on acoustic densitometry values: 1= annular/valvular sclerosis/calcification absence; 10–25 dB (fig. 2); 2 = annular/valvular sclerosis; 26–35 dB (fig 3); 3 = annular calcification; 36–40 dB (fig. 4); 4 = annular-valvular calcification; 41–45 dB (fig. 5); 5 = valvular calcification with no recognition of the leaflets; > 46 dB (fig. 6). The resulting patient score was the highest observed for either valvular annulus. All the images were stored in digital format for off-line analysis and independently evaluated by three blinded operators which resulted always concordant in assigning the patient's scores.

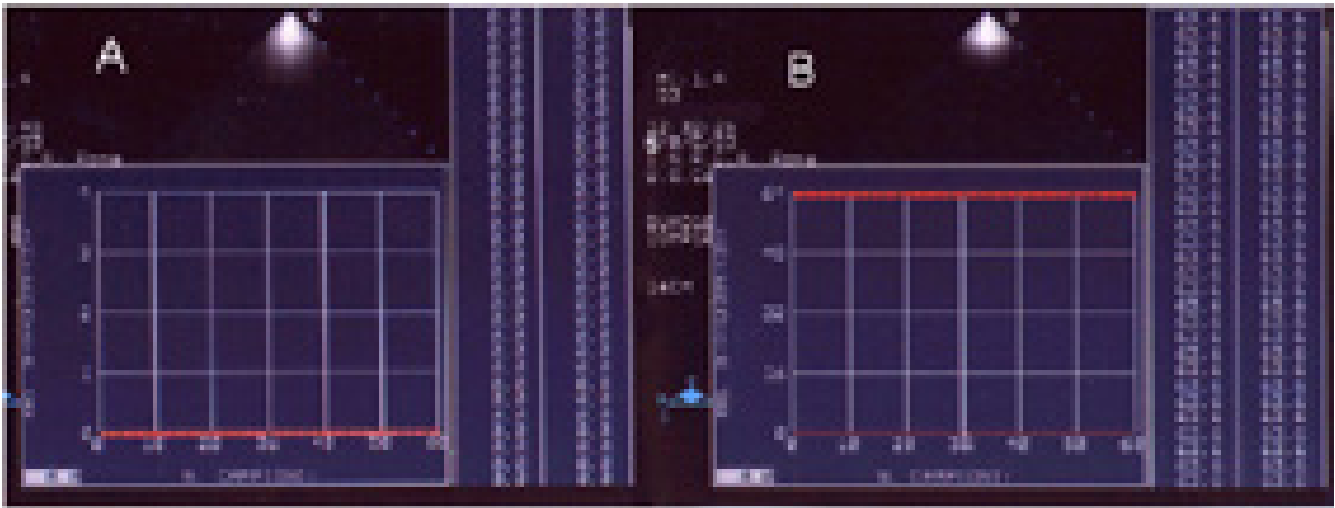

**Figure 1**  
 Panel A Acoustic quantification-densitometry (AD): echogram scale, black = 0 dB; Panel B echogram scale, white = 64 dB.

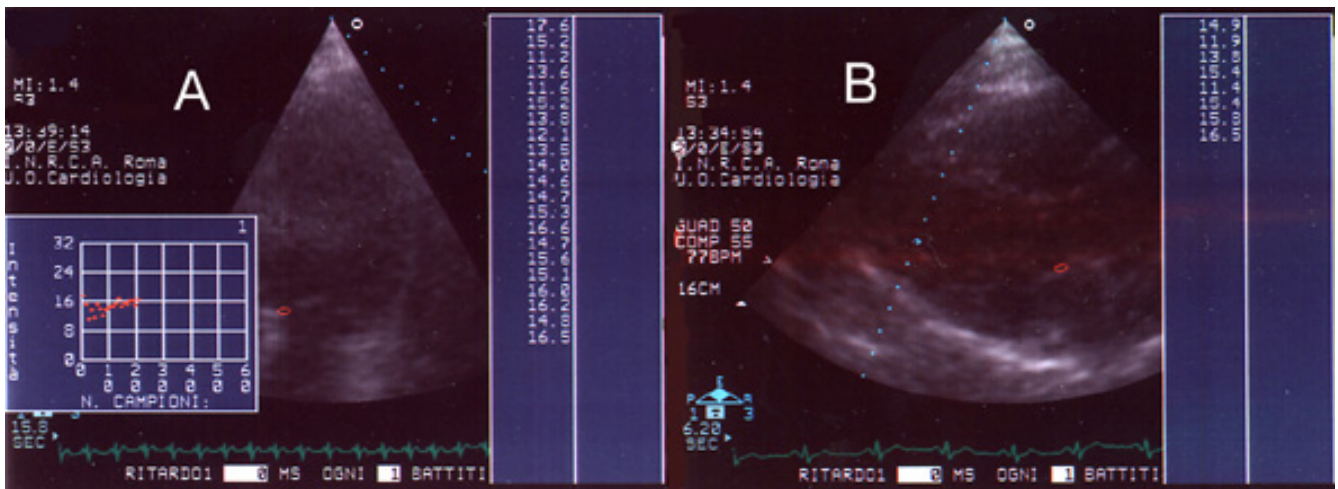
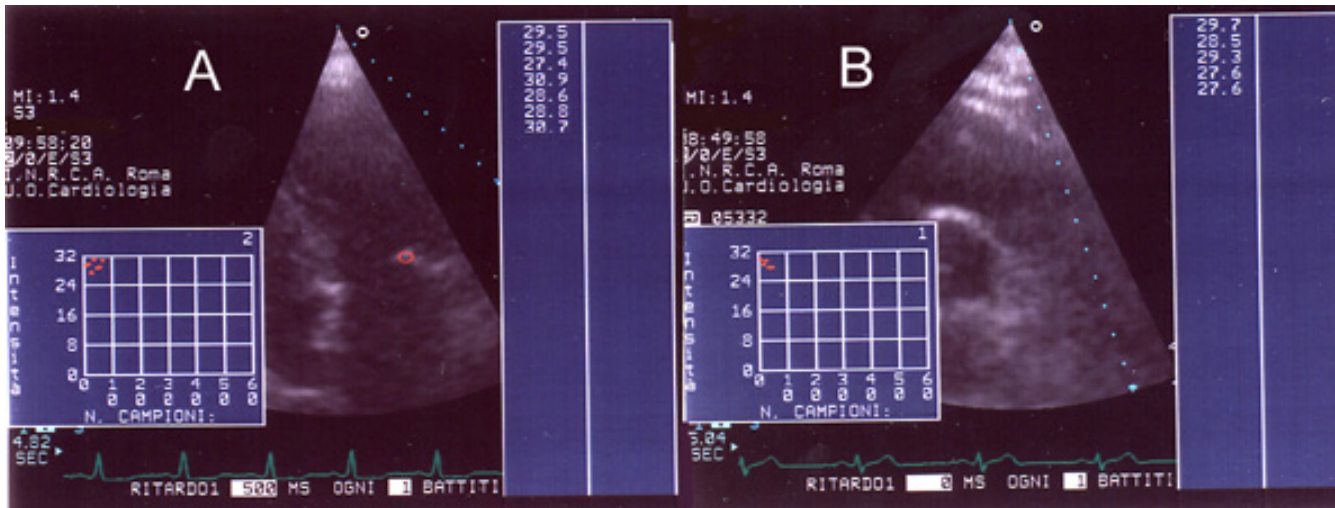

**Figure 2**  
**Score 1.** Panel A: AD of mitral annulus (apical scan); Panel B: AD of aortic valve (parasternal scan).

*Carotid Ultrasonography*

High-resolution B-mode carotid ultrasonography was performed with a linear-array 5- to 10-MHz transducer. The subject lay in the supine position in a dark, quiet room. The right common carotid artery (CCA) was examined with the head tilted slightly upward in the midline position. The transducer was manipulated so that the near and far walls of the CCA were parallel to the transducer footprint and the lumen diameter was maximized in the longitudinal plane. A region 1.5 cm proximal to the carotid

bifurcation was identified, and the carotid intima media thickness (cIMT) of the far wall was evaluated as the distance between the luminal-intimal interface and the medial-adventitial interface. cIMT was measured on the frozen frame of a suitable longitudinal image with the image magnified to achieve a higher resolution of detail. The cIMT measurement was obtained from 5 contiguous sites at 1-mm intervals, and the average of the 5 measurements was used for analyses. All the measurements were performed by a single sonographer.



**Figure 3**  
**Score 2.** Panel A: AD of mitral valve (apical scan); Panel B: AD of aortic valve (parasternal scan: short axis).

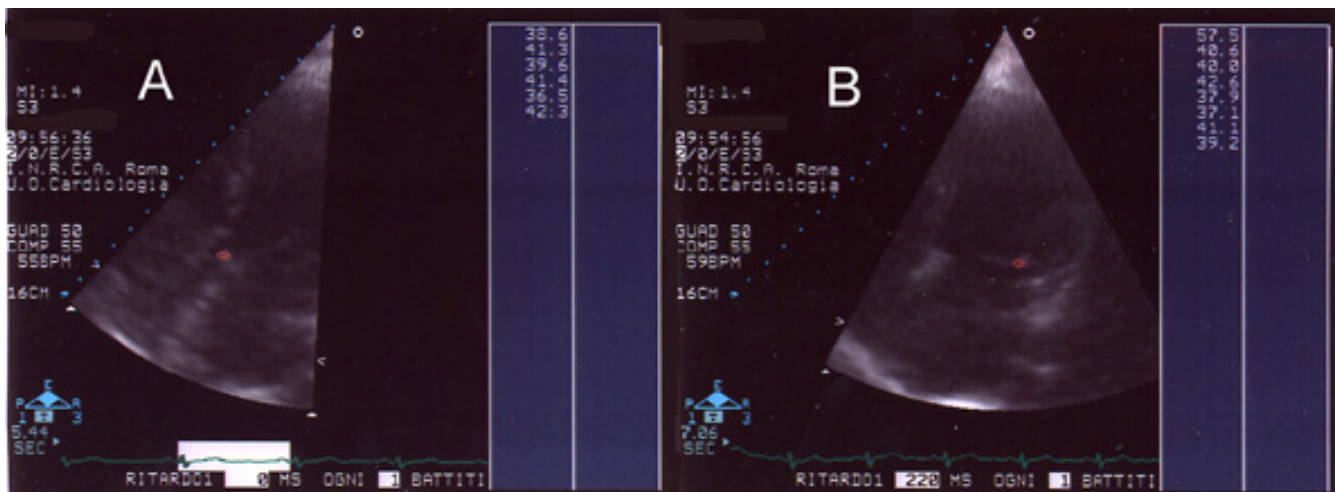

**Figure 4**  
**Score 3.** Panel A: AD of aortic valve (apical scan); Panel B: AD of mitral valve (apical scan).

**Statistical analysis**

All analyses were performed using the SPSS 8.0 package. Data are presented as mean ± SD unless otherwise specified.

Comparison of groups based on different calcification score was made by ANOVA, followed by Bonferroni's test for all two-way comparisons, or by chi-square analysis –

as appropriate. Geometric mean values of vascular end points, adjusting for traditional cardiovascular risk factors, were calculated across categorized features by means of General Linear Model.

**Results**

Of the 102 patients evaluated, 24 were scored 1, 19 were score 2, 20 were score 3, 18 were score 4 and 21 were score

**Table 1: Baseline characteristics**

	Score 1	Score 2	Score 3	Score 4	Score 5	All pts	ANOVA p
N° of pts	24	19	20	18	21	102	
Age yrs	68.4 ± 11.6	65.9 ± 9.8	68.4 ± 4.7	69.3 ± 4.8	65.3 ± 6.8	67.4 ± 7.5	.25
BMI Kg/m <sup>2</sup>	27.8 ± 5.1	29.7 ± 5.9	29.5 ± 7.8	28.4 ± 4.8	29.6 ± 4.9	29 ± 5.6	.76
Male Sex %	33	30	38	37	48	37	.31
Current Smoker %	33	21	17	32	35	27	.21
CAD Family history %	36	36	23	48	43	37	.42
Diabetes %	10	11	15	19	17	14	.18
SBP mmHg	142.5 ± 12.9	144.6 ± 11.4	140.5 ± 17.5	142.5 ± 16.3	149.1 ± 18.0	143.8 ± 15.2	.07
DBP mmHg	83.8 ± 8.2	84.6 ± 9.7	83.1 ± 10	82.8 ± 9.8	83.1 ± 9.3	83.4 ± 9.4	.29
PP mmHg	58.7 ± 10.4	60 ± 13.8	57.4 ± 11.5	59.7 ± 13.9	66 ± 17.8	60.3 ± 13.5	.03
Total Chol mg/dl	214.6 ± 42.4	204.9 ± 32.7	216.3 ± 40.6	218.3 ± 36.1	209.9 ± 36.4	212.4 ± 37.6	.62
HDL Chol mg/dl	48.4 ± 9.4	48.2 ± 10.7	52.2 ± 13.5	48.7 ± 11.3	46.7 ± 12.0	48.8 ± 11.3	.47
LDL Chol mg/dl	136.4 ± 33.7	126.9 ± 32.6	139.0 ± 37.8	140.1 ± 38.2	130.3 ± 35.9	134.5 ± 35.6	.52
TGC mg/dl	148.6 ± 56.8	149.3 ± 85.5	125.3 ± 49.1	147.3 ± 35.8	164.8 ± 49.7	147.6 ± 55.3	.19
Fasting blood Glucose mg/dl	98.9 ± 29.7	117.1 ± 45.4	113.1 ± 40.6	103.1 ± 21.9	98.0 ± 20.5	106 ± 31.6	.11
Fibrinogen mg/dl	302.1 ± 59.4	302.1 ± 56.4	325.5 ± 103.8	305.7 ± 57.4	323.0 ± 88.9	311.8 ± 73.1	.61

Pts: patients, BMI: body mass index, CAD: coronary artery disease, SBB: systolic blood pressure, DBP: diastolic blood pressure, PP: pulse pressure, Total Chol: total cholesterol, TGC: triglycerides.

5. There were no statistically significant intergroup differences in age, sex distribution, total cholesterol, HDL and LDL cholesterol, smoking habits, diabetes mellitus, and positive family history of coronary artery disease (tab.1). Similarly, clinical indications for ultrasound examinations were not significantly different in the 5 score groups (tab. 2).

Systolic blood pressure showed a non statistical increase from group 1 to 5 while pulse pressure values raised significantly (tab. 1;  $p < 0.04$ ).

Vascular characteristic of the five score groups are shown in Fig 7; mean cIMT increased linearly with increasing valvular calcification score, ranging from  $3.9 \pm 0.48$  mm in controls to  $12.9 \pm 1.8$  mm in those subjects with score 5 ( $p < 0.0001$ ).

ANCOVA analysis confirmed that the association of valvular calcification score with cIMT was independent of age, sex, BMI, HDL and LDL cholesterol, smoker and diabetes (table 3). In the first to fourth quartile of cIMT values the respective maximal percentual of score were: score 1: 76.1%, score 2: 70.1%, score 4: 54.3% and score 5: 69.5% ( $p > 0.0001$ ) (fig. 8); multivariate analysis showed a significant influence of systolic blood pressure from first to fourth quartile and of HDL cholesterol.

**Discussion**

The present study is the first to show a strong and significant association between the presence of MAC-AVC and cIMT values. Patients with severe MAC-AVC (scored 5) had higher values of cIMT.

Previous pathologic studies demonstrated that foam cells which represent early atherosclerotic lesions can be found in subjects already during adolescence on the endothelium of the epicardial coronary arteries, the ventricular surface of the posterior mitral leaflet and the aortic aspects of each aortic leaflet [1,22]. Experimentally-induced

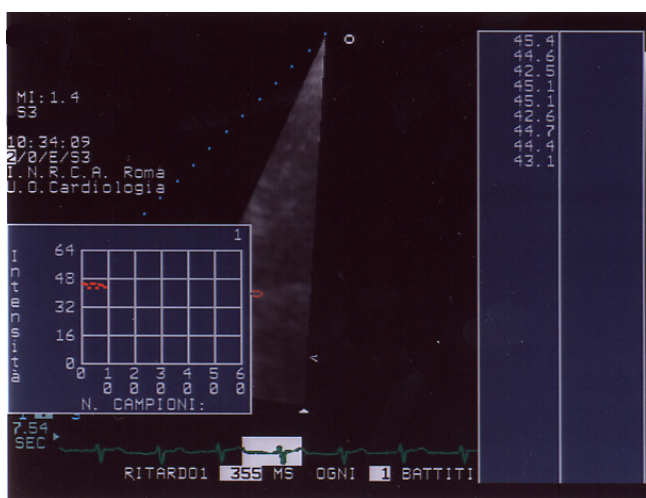

**Figure 5**  
Score 4. AD of aortic valve (apical scan).

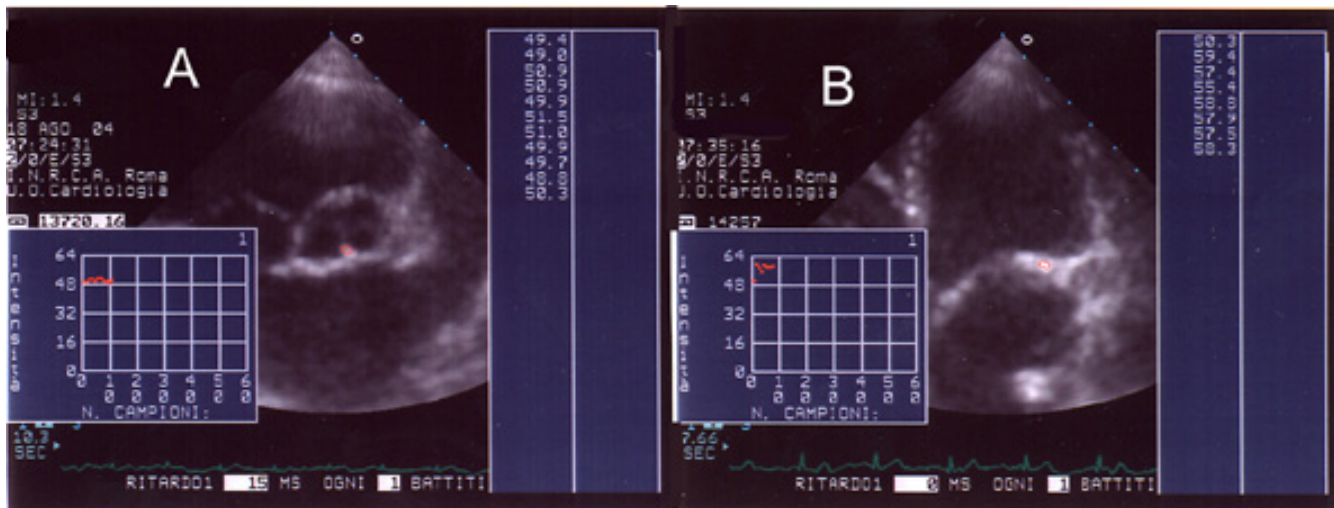

**Figure 6**  
**Score 5.** Panel A: AD of aortic valve (parasternal scan: short axis); Panel B: AD of mitral valve (apical scan).

**Table 2: Clinical Indications**

	Score 1	Score 2	Score 3	Score 4	Score 5	All pts
Carotid murmur %	38.2	37.1	39.1	39.9	39.3	38.7
Cardiac murmur %	34.8	34.3	33.8	34.1	35	34.4
Stroke %	15.3	15.6	14.8	15.1	15.4	15.2
Cardiac surgery %	11.7	13	13.3	10.9	10.3	11.8

**Table 3: ANCOVA analysis**

	Age	Sex	BMI	C.S	HP	D	HDLC	LDLC
p (cIMT)	.609	.23	.479	.948	.699	.471	.625	.387

Age: years, BMI: body mass index Kg/m<sup>2</sup>, C.S: current smoker, HP: hypertension, D: diabetes, HDLC: HDL cholesterol mg/dl, LDLC: LDL cholesterol mg/dl.

systemic vascular atherosclerosis is also associated with the deposition of fatty plaques on the aortic surface of aortic valve cups and the ventricular surface of the posterior mitral leaflet [22]. These findings suggest that coronary atherosclerosis, MAC and AVC have a similar aetiology and pathophysiology, particularly in the elderly: as the fatty plaques grow, their nutritional needs fail to be fulfilled and they degenerate into calcific deposits[1].

Many recent studies showed a clear association between mitral annulus calcification and the presence of aortic

atheromas, atheroma thickness and carotid artery disease [4,5] these studies also found that MAC patients have higher prevalence of carotid artery stenosis [6], coronary artery stenosis [13] and peripheral artery stenosis [8], supporting the theory that MAC is a form of polisegmental atherosclerosis. Adler [23] in a recent prospective trans oesophageal echocardiographic study showed a significant association between the presence and severity of MAC and aortic atheroma, suggesting MAC as an important marker of aortic atherosclerosis; the author concluded that this association may explain in part the high

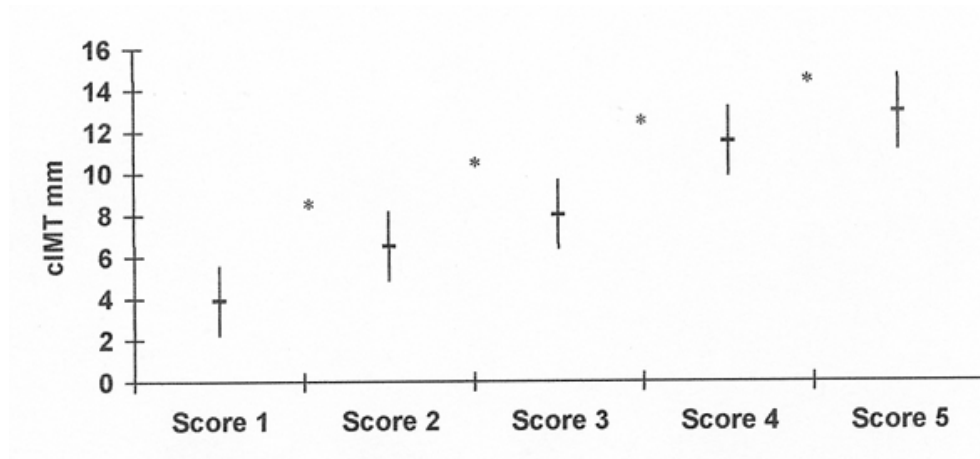

**Figure 7**  
Positive association between cIMT and score groups; \*p < 0.0001

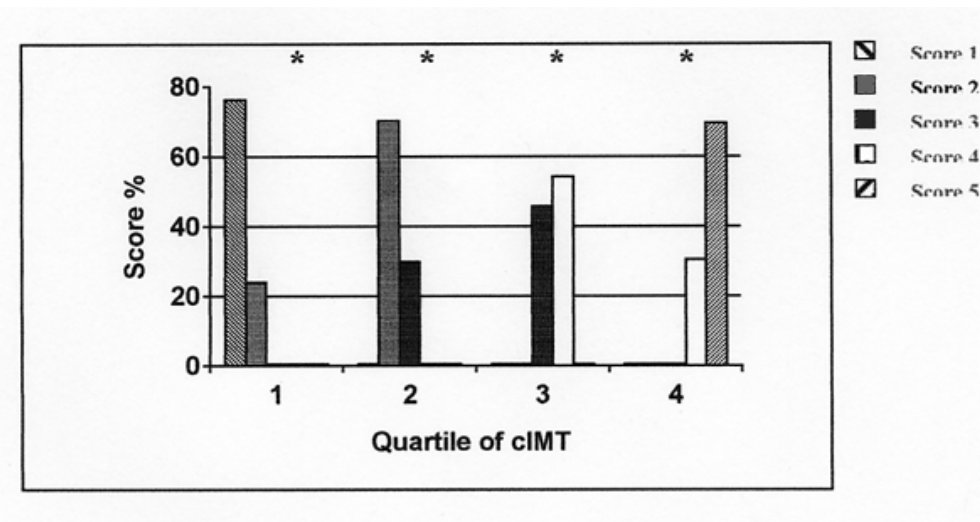

**Figure 8**  
Distribution of quartiles of cIMT across scores of valvular calcification; \*chi-square = p < .001

prevalence of systemic emboli and stroke in patients with MAC. Even the presence and extent of AVC has been demonstrated, in many recent studies, to be directly correlated with atherosclerotic risk factors and atherosclerotic disease suggesting how AVC could represent a marker of polisegmental atherosclerosis [2,3,7,24-26].

In our study we investigated the possible association between AVC, MAC and cIMT in elderly patients; we found a clear and strong significant linear correlation

between cIMT and AVC/MAC values; there were no significant influence of the considered variables on this correlation. In addition, we found a strong association of incremental values of score with first to fourth quartile of cIMT. Another exclusive characteristic of our study is the creation of a semi quantitative way of AVC-MAC evaluation; in fact, scoring the evolution of AVC and MAC, we were able to correlate this parameter with the continuous variable cIMT.

Furthermore, a recent study [26] showed a strong association of aortic valve sclerosis and systemic endothelial dysfunction evaluated by ultrasonography of the brachial artery; since it is well established and demonstrated that IMT is an early marker of endothelial-organ damage and an initial precursor of systemic atherosclerotic disease [1-8] our results are consistent with those obtained by Poggianti and her colleagues.

Our data indicate that AVC-MAC could be considered a form of polisegmental atherosclerosis; the semi quantitative evaluation of AVC-MAC is strongly associated cIMT; this semi quantitative way of grading mitral-aortic valvular-annular sclerosis and calcification was also able to identify the quartile of cIMT. These results indicate the score evaluations as an important echocardiographic tool for atherosclerotic disease evaluation.

#### Limitations of the study

This study evaluated only elderly patients, therefore the eventual correlation of MAC-AVC and cIMT can be only supposed in younger patients; future studies are needed to demonstrate this hypothesis. We viewed cIMT as a marker for sub clinical atherosclerosis. Although the significance of carotid thickening, particularly in the distal common carotid artery, continues to be debated, its association with prevalent and future cardiovascular events has been supported by a number of studies [15-17,24,25]. Nonetheless, it should be recognized that atherosclerosis may progress in other vascular districts at different rates. Further work is need to test if these results may apply to atherosclerosis in other major vascular territories (peripheric big arteries, thoracic and abdominal aorta).

Additionally, whether our findings are sufficient to indicate a widespread use of carotid ultrasound in those with presence of MAC-AVC requires further studies.

#### Conclusions

MAC-AVC presence and their scoring can be detected by transthoracic echocardiography, a simple noninvasive imaging method. Using MAC and AVC values we can identify subgroups of patients with different cIMT values, a well-established precursor of systemic atherosclerosis, which indicate different incidence and prevalence of carotid, coronary and aortic artery diseases. Therefore, mitral or aortic valve calcification should not be regarded as a natural correlate of aging, rather as markers of generalized atherosclerosis.

#### List of abbreviations

MAC: Mitral annular calcification

AVC aortic annular calcification

IMT intima media thickness

cIM carotid intima media thickness

CCA right common carotid artery

#### References

1. Roberts WC: **The senile cardiac calcification syndrome.** *Am J Cardiol* 1986, **1(58)**:572-4.
2. Otto CM, Burwash IG, Legget ME, Munt BJ, Fujioka M, Healy NL, Kraft CD, Miyake-Hull CY, Schwaegler RG: **Prospective study of asymptomatic valvular aortic stenosis. Clinical, echocardiographic, and exercise predictors of outcome.** *Circulation* 1997:2262-70.
3. Pohle K, Maffert R, Ropers D, Mosshage W, Stilianakis N, Daniel W, Achenbach S: **Progression of aortic valve calcification: association with coronary atherosclerosis and cardiovascular risk factors.** *Circulation* 2001, **104**:1927-32.
4. Adler Y, Fink N, Spector D, Wisner I, Sagie A: **Mitral annulus calcification—a window to diffuse atherosclerosis of the vascular system.** *Atherosclerosis* 2001, **155**:1-8.
5. Adler Y, Levinger U, Koren A, Gabbay R, Shapira Y, Vaturi M, Fink N, Herz I, Zelcovski A, Sagie A: **Association between mitral annulus calcification and peripheral arterial atherosclerotic disease.** *Angiology* 2000, **51**:639-46.
6. Adler Y, Koren A, Fink N, Tanne D, Fusman R, Assali A, Yahav J, Zelcovski A, Sagie A: **Association between mitral annulus calcification and carotid atherosclerotic disease.** *Stroke* 1999, **30**:693.
7. Boon A, Cheriex E, Lodder J, Kessel F: **Cardiac valve calcification: characteristics of patients with calcification of the mitral annulus or aortic valve.** *Heart* 1997, **78**:472-4.
8. Boon A, Lodder J, Cheriex E, Kessel F: **Mitral annulus calcification is not an independent risk factor for stroke: a cohort study of 657 patients.** *J Neurol* 1997, **244**:535-41.
9. D'Cruz I, Panetta F, Cohen H, Glick G: **Submitral calcification or sclerosis in elderly patients: M mode and two dimensional echocardiography in "mitral annulus calcification".** *Am J Cardiol* 1979, **44**:31-8.
10. Mellino M, Salcedo EE, Lever HM, Vasudevan G, Kramer JR: **Echographic-quantified severity of mitral annulus calcification: prognostic correlation to related hemodynamic, valvular, rhythm, and conduction abnormalities.** *Am Heart J* 1982, **103**:222-5.
11. Antonini-Canterin F, Capanna M, Manfroni A, Brieda M, Grandis U, Sbaraglia F, Cevesato E, Pavan D, Nicolosi GL: **Association between mitral annular calcium and carotid artery stenosis and role of age and gender.** *Am J Cardiol* **88**:581-3. 2001 Sep 1
12. Aronow WS, Ahn C, Kronzon I: **Association of mitral annular calcium and of aortic cuspal calcium with coronary artery disease in older patients.** *Am J Cardiol* **84**:1084-5. 1999 Nov 1 A9
13. Fox CS, Vasan RS, Parise H, Levy D, O'Donnel CJ, D'Agostino RB, Benjamin EJ, Framingham Heart Study: **Mitral annular calcification predicts cardiovascular morbidity and mortality: the Framingham Heart Study.** *Circulation* **107**:1492-6. 2003 Mar 25
14. Burke GL, Evans GW, Riley WA, Sharret AR, Howard RW, Rosamond W, Crow RS, Rautaharju PM, Heiss G: **Arterial wall thickness is associated with prevalent cardiovascular disease in middle-aged adults. The Atherosclerosis Risk in Communities (ARIC) Study** *Stroke*. 1995, **26**:386-91.
15. O'Leary DH, Polak JF, Kronmal RA, Savage PJ, Borhani NO, Kittner SJ, Tracy R, Gardin JM, Price TR, Furberg CD: **Thickening of the carotid wall. A marker for atherosclerosis in the elderly? Cardiovascular Health Study Collaborative Research Group.** *Stroke* 1996, **27**:224-31.
16. Allan PL, Mowbray PI, Lee AJ, Fowkes FG: **Relationship between carotid intima-media thickness and symptomatic and asymptomatic peripheral arterial disease. The Edinburgh Artery Study.** *Stroke* 1997, **28**:348-53.
17. O'Leary DH, Polak JF, Kronmal RA, Manolio TA, Burke GL, Wolfson SK Jr: **Carotid-artery intima and media thickness as a risk factor for myocardial infarction and stroke in older adults. Cardiovascular Health Study Collaborative Research Group.** *N Engl J Med* **340**:14-22. 1999 Jan 7



18. Bucolo G, David H: **Quantitative determination of serum triglycerides by the use of enzymes.** *Clin Chem* 1973, **19**:476-482.
19. Roschiaux P, Bernt E, Gruber W: **Enzymatische Bestimmung des Gesamt Cholesterins in Serum.** *Z KUn Chem Klin Biochem* 1974, **12**:403-407.
20. Warnick GR, Benderson J, Albers JJ: **Dextran sulfate precipitation procedure for quantitation of high density lipoproteins.** *Clin Chem* 1982, **28**:1379-1388.
21. Friedewald WT, Levy RI, Fredrickson DS: **Estimation of the concentration of low-density lipoprotein cholesterol in plasma, without use of the preparative ultracentrifuge.** *Clin Chem* 1972, **18**:499-502.
22. Thubrikar MJ, Deck JD, Aouad J, Chen JM: **Intramural stress as a causative factor in atherosclerotic lesions of the aortic valve.** *Atherosclerosis* 1985, **55**:299-311.
23. Adler Y, Vaturi M, Fink N, Tanne D, Shapira Y, Weisenberg D, Sela N, Sagie A: **Association between mitral annulus calcification and aortic atheroma: a prospective transesophageal echocardiographic study.** *Atherosclerosis* 2000, **152**:451-6.
24. Cao JJ, Thach C, Manolio TA, Pstaj BM, Kuller LH, Chaves PH, Polak JF, Sutton-Tyrrel K, Herrington DM, Price TR, Cushman M: **C-reactive protein, carotid intima-media thickness, and incidence of ischemic stroke in the elderly: the Cardiovascular Health Study.** *Circulation* **108**:166-70. 2003 Jul 15
25. Simons PC, Algra A, Bots ML, Grobbee DE, van der Graaf Y: **Common carotid intima-media thickness and arterial stiffness: indicators of cardiovascular risk in high-risk patients. The SMART Study (Second Manifestations of ARterial disease).** *Circulation* 1995, **100**:951-7.
26. Poggianti E, Venneri L, Chubuchny V, Jambrik Z, Baroncini LA, Picano E: **Aortic valve sclerosis is associated with systemic endothelial dysfunction.** *J Am Coll Cardiol* **41**:136-141. 2003 Jan 1

Publish with **BioMed Central** and every scientist can read your work free of charge

"BioMed Central will be the most significant development for disseminating the results of biomedical research in our lifetime."

Sir Paul Nurse, Cancer Research UK

Your research papers will be:

- available free of charge to the entire biomedical community
- peer reviewed and published immediately upon acceptance
- cited in PubMed and archived on PubMed Central
- yours — you keep the copyright

Submit your manuscript here:  
[http://www.biomedcentral.com/info/publishing\\_adv.asp](http://www.biomedcentral.com/info/publishing_adv.asp)

