

Atypical functioning of female genitalia explains monandry in a butterfly

David Xochipiltecatl¹, Joaquín Baixeras² and Carlos R. Cordero³

¹ Posgrado en Ciencias Biológicas, Instituto de Ecología, Universidad Nacional Autónoma de México, Mexico City, México

² Institut Cavanilles de Biodiversitat i Biologia Evolutiva, Universitat de València, Paterna, Valencia, Spain

³ Departamento de Ecología Evolutiva, Universidad Nacional Autónoma de México, Mexico City, México

ABSTRACT

Monandrous species are rare in nature, especially in animals where males transfer nutrients to females in the ejaculate. The proximate mechanisms responsible for monandry are poorly studied. In butterflies and moths, the male transfers a nutritious spermatophore into the corpus bursae (CB) of the female. The CB is a multifunctional organ that digests the spermatophore and has partial control of the post-mating sexual receptivity of the female. The spermatophore distends the CB and the post-mating sexual receptivity of the female is inversely proportional to the degree of distension. The CB of many butterfly species has a muscular sheath whose contractions mechanically contribute to digest the spermatophore. As the contents of the CB are absorbed, the degree of distension decreases and the female recovers receptivity. We studied the monandrous butterfly *Leptophobia aripa* (Boisduval, 1836) (Pieridae) and found that females do not digest the spermatophores. We investigated the structure of the CB and found that a muscular sheath is absent, indicating that in this butterfly females lack the necessary “apparatus” for the mechanical digestion of the spermatophore. We propose that female monandry in this species is result of its incapability to mechanically digest the spermatophore, which results in a constant degree of CB distension after mating and, thus, in the maintenance of the sexually unreceptive state of females. Hypotheses on the evolution of this mechanism are discussed.

Subjects Animal Behavior, Entomology, Evolutionary Studies, Zoology

Keywords Female genitalia, Spermatophore, Mating frequency, Monandry, Sexual selection, Lepidoptera

INTRODUCTION

Monandrous species, in which most females copulate just with one male, are rare in most animal groups (Pizzari & Wedell, 2013; Taylor, Price & Wedell, 2014). There are two general hypotheses to explain the existence of monandry. First, monandry could be selected for when females maximize their fitness with just one mating, which could happen if, for example, polyandry imposes high costs on females (Arnqvist & Andrés, 2006; Jiggins, 2017). Second, if polyandry increases female fitness, sperm competition could favour male adaptations that impose monandry and, in consequence, fitness costs on females (Hosken et al., 2009). Different female adaptations are expected to evolve in each case. For example, if monandry is adaptive for females, they could evolve structures that facilitate the deposition and storage of male-derived anti-aphrodisiacs, as in *Heliconius* butterflies

Submitted 13 July 2021
Accepted 26 October 2021
Published 22 November 2021

Corresponding author
Carlos R. Cordero,
cordero@ecologia.unam.mx,
crafaelcm@gmail.com

Academic editor
Joseph Gillespie

Additional Information and
Declarations can be found on
page 12

DOI 10.7717/peerj.12499

© Copyright
2021 Xochipiltecatl et al.

Distributed under
Creative Commons CC-BY 4.0

OPEN ACCESS

(Jiggins, 2017). On the other hand, if males impose monandry selection could favour the evolution of counter-adaptations, female traits that prevent or reduce male manipulation, as the anti-antiaphrodisiacs of the plant bug *Lygus hesperus* (Brent, Byers & Levi-Zada, 2017). These examples show that understanding the proximate mechanisms preventing female remating sheds light on the ultimate causes of monandry.

During copulation, male lepidopterans transfer ejaculates, mostly contained within a spermatophore, into a bag-shaped organ of the female reproductive tract known as *corpus bursae* (CB hereafter) (Drummond III, 1984; Watanabe & Sato, 1993; Watanabe, 2016; Meslin et al., 2017). In most butterflies and moths studied to date, the ejaculates are rich in nutrients (Boggs & Gilbert, 1979; Marshall, 1985; Pivnick & McNeil, 1987; Boggs, 1990; Lai-Fook, 1991; Watanabe & Sato, 1993; Bissoondath & Wiklund, 1995; Bissoondath & Wiklund, 1996a; Bissoondath & Wiklund, 1996b; Karlsson, 1998; Molleman et al., 2005; Watanabe, 2016; Meslin et al., 2017; Cannon, 2020) and other chemical compounds (Dussourd et al., 1988; Dussourd et al., 1989; Eisner & Meinwald, 1995; Smedley & Eisner, 1996; Cardoso, Roper & Gilbert, 2009; Watanabe, 2016) that enhance female fitness (Vahed, 1998; Arnqvist & Nilsson, 2000; Oberhauser, 1989; Eisner & Meinwald, 1995; González et al., 1999; Torres-Vila, Rodríguez-Molina & Jennions, 2004; Torres-Vila & Jennions, 2005; Watanabe, 2016; Meslin et al., 2017; Cannon, 2020). The fact that most of these components are unavailable in the adult diet adds to their importance for female fitness and explains, in some extent, the ubiquity of polyandry in this group (Drummond III, 1984; Eberhard, 1985; Simmons, 2001; Sanchez, Hernandez-Baños & Cordero, 2011; Cannon, 2020). However, intriguingly, in Lepidoptera there are some monandrous species (Drummond III, 1984; Eberhard, 1985; Walters et al., 2012; Caballero-Mendieta & Cordero, 2013; Konagaya, Idogawa & Watanabe, 2020).

After mating, female butterflies of polyandrous species become sexually unreceptive for a period of time (Sugawara, 1979; Drummond III, 1984; Oberhauser, 1989; Oberhauser, 1992; Kaitala & Wiklund, 1995). During this refractory period, the sperm is transferred from the spermatophore to the spermatheca, its final storage place within the female. The resource-rich spermatophore is gradually digested within the CB (Drummond III, 1984; Oberhauser, 1992; Galicia, Sánchez & Cordero, 2008; Walters et al., 2012; Meslin et al., 2015; Plakke et al., 2015; Watanabe, 2016). At the proximate level, female sexual receptivity and mating frequency are controlled by multiple factors (Sugawara, 1979; Drummond III, 1984; Wedell, 2005). One important factor is the mechanical stimulation resulting from distension of the CB by the spermatophore (Labine, 1964; Sugawara, 1979; Oberhauser, 1992). Sugawara (1979) clearly demonstrated that reception of a spermatophore in the butterfly *Pieris rapae* (Pieridae) induces females to display mate rejection behaviour when courted and that stretch receptors on the surface of the CB are involved in this behavioural change. Sugawara (1979) showed that the frequency of afferent nervous impulses from the stretch receptors increase tenfold after reception of a spermatophore, however, females remain sexually receptive if the CB is filled with less than half the volume of an average spermatophore (recently and multiply mated males produce smaller spermatophores). In polyandrous species, female receptivity is gradually recovered as the amount of spermatophore remaining in the corpus bursa decreases (Oberhauser, 1989;

Oberhauser, 1992) due to its digestion and absorption (*Boggs & Gilbert, 1979; Lai-Fook, 1986; Galicia, Sánchez & Cordero, 2008; Meslin et al., 2015; Plakke et al., 2015*).

Besides its effect on female receptivity, the presence of a spermatophore in the CB triggers the periodical contraction of the muscles surrounding the CB (*Sugawara, 1979*), resulting in tearing of the spermatophore envelope with the sclerotized structures located in the inner wall of the CB (called *signa*) and the mechanical digestion of the spermatophore contents (*Sugawara, 1979; Rogers & Wells, 1984; Tschudi-Rein & Benz, 1990; Galicia, Sánchez & Cordero, 2008; Galicia, Sánchez & Cordero, 2014*). The frequency of contractions of the CB muscles is directly correlated with the volume of the spermatophore (*Sugawara, 1979*). In species lacking *signa*, such as *Calpodex ethlius* (Hesperiidae), mechanical tearing and digestion of the spermatophore is also achieved via the “relatively violent” contractions of the muscles surrounding the CB (*Lai-Fook, 1986: p. 556*). The ubiquity of the mechanical digestion function of the CB is supported by transcriptomic studies showing highly expressed genes whose products are biased towards muscle organization and activity in the CB of *P. rapae* (*Meslin et al., 2015*) and the moth *Ostrinia nubilalis* (Crambidae) (*Al-Wathiqui, Lewis & Dopman, 2014; Al-Wathiqui, Dopman & Lewis, 2016*). More generally, the presence and layout of well-developed muscles surrounding the CB, and their common association with the *signa*, is consistent with a mechanical digestion function of the CB in Lepidoptera (*Sugawara, 1979; Drummond III, 1984; Rogers & Wells, 1984; Kristensen, 2003; Lincango, Fernández & Baixeras, 2013*). Spermatophore digestion is not only mechanical, but also biochemical, although this last process is less well understood (*Al-Wathiqui, Dopman & Lewis, 2016*). Transcriptomic and proteomic studies of the CB support the idea that the spermatophore is also enzymatically digested (*Al-Wathiqui, Lewis & Dopman, 2014; Meslin et al., 2015; Al-Wathiqui, Dopman & Lewis, 2016*) and pioneering studies of the CB of *P. rapae* show its proteolytic activity (*Plakke et al., 2015*) and have characterized some of the proteases involved (*Plakke et al., 2019*).

A third function of the CB is the absorption and transport of substances contained in the spermatophore. In his general review of lepidopteran genitalia, *Kristensen (2003: p. 438)* mentions the following: “The bursa is obviously capable of absorbing breakdown compounds from the spermatophore”. This function was demonstrated in *C. ethlius* (*Lai-Fook, 1991*) and is consistent with radiotracer studies in three nymphalid species (*Boggs & Gilbert, 1979*), transcriptomic studies in *P. rapae* identifying highly expressed genes associated to the transport function (*Meslin et al., 2015*), the presence of pores and the structure of epithelial cells in the monarch butterfly (*Rogers & Wells, 1984*), and observations of pores on the inner surface of the CB of several species of moths in the family Tortricidae (*Lincango, Fernández & Baixeras, 2013*; although these authors suggest pores could be involved in secretion of substances to the interior of the CB).

Summarizing, in recently mated female lepidopterans, the distension of the CB by the spermatophore turns-off sexual receptivity and triggers contractions of the muscles surrounding the CB that result in the piercing or tearing of the spermatophore envelope and the mechanical digestion of its contents (*Sugawara, 1979; Lai-Fook, 1991*). Female receptivity is recovered as the amount of spermatophore remaining in the CB decreases (*Sugawara, 1979; Oberhauser, 1989; Oberhauser, 1992*) due to digestion and absorption in

the CB (Boggs & Gilbert, 1979; Lai-Fook, 1991; Galicia, Sánchez & Cordero, 2008; Meslin et al., 2015; Plakke et al., 2015; Watanabe, 2016). Thus, the CB plays a fundamental role in the control of sexual receptivity (although it is not the only factor; see Wedell, 2005) and mating frequency in female Lepidoptera and, therefore, it is an obvious place to look for genital adaptations to monandry in Lepidoptera (Cordero & Baixeras, 2015).

Here, we report observations regarding the possible mechanism responsible for female monandry in the butterfly *Leptophobia aripa* (Boisduval, 1836) (Pieridae, Pierinae). In the field, females of this species mate on average (SD) 1.19 (0.4) times, as judged from spermatophores counts in mated females (Caballero-Mendieta & Cordero, 2013). We studied the fate of the spermatophore within the CB with the aim of measuring its rate of digestion and, surprisingly, found that the spermatophore does not show any sign of being digested. To shed light on why the spermatophore is not digested, we studied the musculature of the CB, as well as the fine structure of its inner surface. We found that *L. aripa* lacks the necessary “apparatus” for the mechanical digestion of the spermatophore.

MATERIALS AND METHODS

Butterflies studied and laboratory rearing

L. aripa is the most abundant butterfly in Mexico City, flying all year (Díaz Batres & Llorente Bousquets, 2011). Their caterpillars feed on a variety of plant species and are considered a pest of cabbage, broccoli and cauliflower crops in México and Central America (CATIE/MIP, 1990). The butterflies used in our experiments and in most observations were the offspring of females collected in the Ciudad Universitaria campus of the Universidad Nacional Autónoma de México (CU-UNAM), located in southern Mexico City. Individual females were fed ad libitum every morning a 10% sugar solution and allowed to lay eggs in plastic containers with fresh leaves of *Tropaeolum majus* (Tropaeolaceae), the main food plant in our study location. To stimulate oviposition, the containers, covered with mesh cloth, were located under (about 20 cm) an incandescent white light bulb for 90 min, although females frequently lay eggs even in the absence of these bulbs. The larvae were reared individually in small plastic containers (10 cm diameter, four cm height) with *T. majus* fresh leaves. Upon emergence, adults were individually marked on the wings with a permanent marker (Sharpie™) and kept individually in the same plastic containers in which they were reared.

Experiment on the fate of the spermatophore within the corpus bursae

This experiment was originally designed to determine the pattern of digestion of the spermatophore within the CB. Virgin females were mated with virgin males and euthanized by freezing at different times after the end of copulation (0, 8, 16, 24, 48, 72 and 96 h). Matings were obtained by placing males and females in cylindrical cages made of mesh cloth and metal wire (~60 cm height and ~25 cm diameter) in the gardens of the Instituto de Ecología, located in CU-UNAM, between 10AM and 15PM (Mexico City time). With exception of the females frozen immediately after finishing copulating (0h), all experimental

females were allowed to lay eggs daily as explained above. All females laid eggs and in most cases these were numerous, although they were not counted.

The frozen females were thawed at ambient temperature and their abdomens separated from the body, opened and cleaned with forceps. Then, the CB and the spermatophores were carefully dissected out, thoroughly examined and photographed under a stereomicroscope (Olympus™ BX 51). A total of 48 females were studied: $N_{0h} = 6$ females, $N_{8h} = 7$, $N_{16h} = 7$, $N_{24h} = 8$, $N_{48h} = 8$, $N_{72h} = 6$, and $N_{96h} = 6$. These times were chosen because females under laboratory conditions lay most of their eggs within four or five days after mating, and few live more than a week, despite being fed daily (D. Xochipiltecatl, per. obs.). In each spermatophore photograph, we measured the area covered by the spermatophore with the *ImageJ* open access software (National Institutes of Health USA, <http://rsb.info.nih.gov/ij/>). We used this area as a proxy of spermatophore size. We compared the effect of time after mating on the area of the spermatophore with a Kruskal–Wallis ANOVA.

Preparation of samples for microscopic observation

Observations and photographs of the CB, the ductus bursae (the duct connecting the CB with the copulatory pore known as the ostium; Fig. 1) and the spermatophore, of dry and fixed specimens (see below), were made with stereomicroscopes (Olympus™ BX 51 and Leica™ MZ8) and a scanning electron microscope (SEM; Hitachi™ S4800).

For observation of the muscles associated with the CB and ductus bursae (DB hereafter) we used two methods. First, three laboratory-reared virgin females were placed in a freezer at $-20\text{ }^{\circ}\text{C}$ for about 3 min and then gently injected with Karnovsky's fixative (paraformaldehyde 2%/glutaraldehyde 2.5%) in the body cavity through the thorax and the abdomen. Then the abdomen was separated from the rest of the body and submerged in the same fixative until dissection. For SEM observation, the abdomens were transferred to centrifuge tubes with phosphate buffer 0.1M and rinsed during several minutes in a shaker (MRS-Mini Rocket Shaker, Biosan™). Then, the abdomens were carefully removed and cleaned with forceps, and the CB and DB were dissected out, stained with 2% osmium tetroxide for 20 min followed by thoroughly washing with water, placed in microporous specimen capsules (30 μm pore size, Ted Pella Inc., product number 4619) and dehydrated in increasing grade ethanol. The CB and DB were then dried to critical point in an Autosamdry 814™ (Tousimis), positioned on SEM stubs using carbon tape and silver conducting paint and sputtered with Au-Pd. For comparison purposes, similar procedures were applied to two females of the common African leafworm, *Spodoptera littoralis* (Boisduval, 1833). This noctuid species allows easy recognition of the musculature associated to the CB.

We also observed the muscles associated to the CB and DB in three field collected mated females (captured while laying eggs) that were brought to the laboratory and allowed to continue laying eggs (one female two days and two females three days), before being euthanized by freezing at $-70\text{ }^{\circ}\text{C}$ and then their abdomens were separated from the body and preserved in 100% ethylic alcohol. The abdomens were carefully opened and the CB and DB dissected out and carefully cleaned, with micro-scissors, fine forceps and fine brushes, in glass embryo dishes under the stereomicroscope. The spermatophores

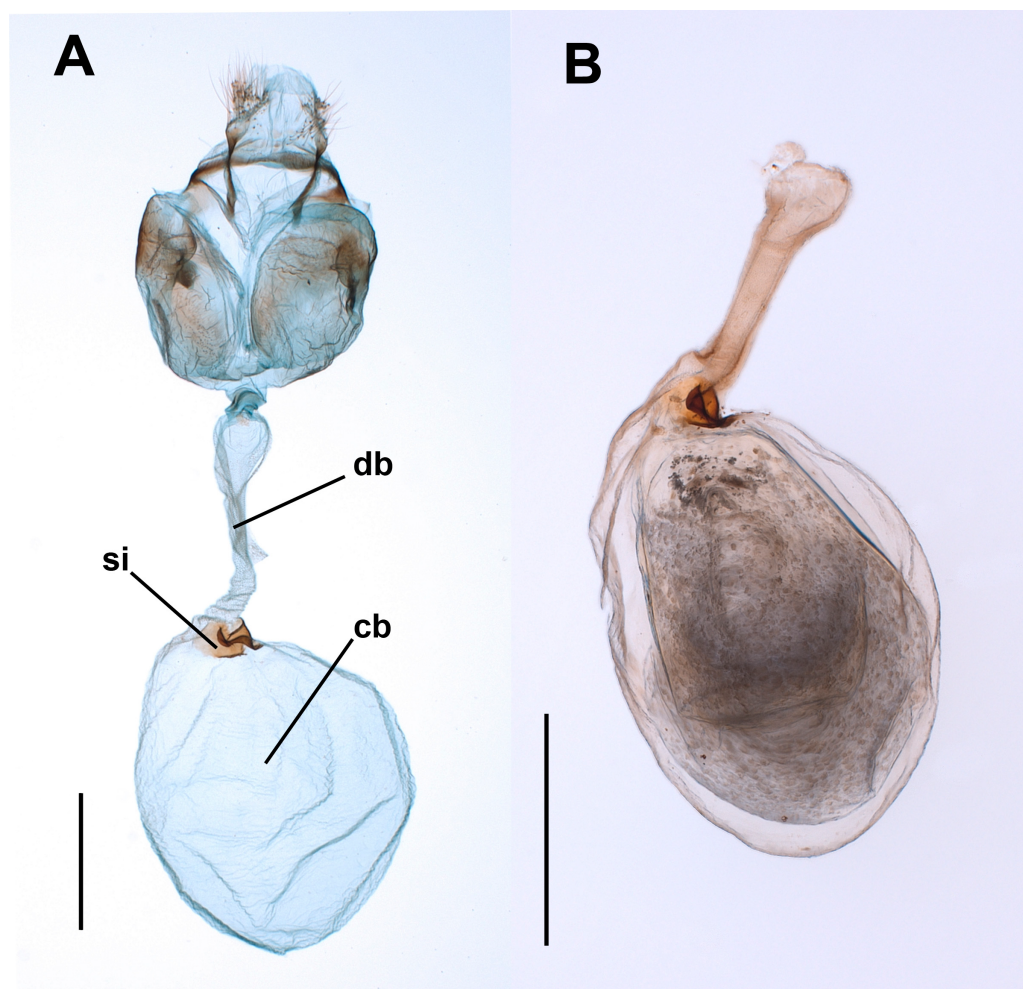

Figure 1 Female genitalia of the butterfly *Leptophobia aripa*. (A) Genitalia of a virgin female: note the empty corpus bursae (cb) and the signum (si) near the junction (cervix) with the ductus bursae (db). (B) Corpus bursae and ductus bursae of a mated female: note the spermatophore almost filling the corpus bursae and the collum of the spermatophore filling the ductus bursae. Scale bars A = 500 μm ; B = 1,000 μm .

Full-size  DOI: [10.7717/peerj.12499/fig-1](https://doi.org/10.7717/peerj.12499/fig-1)

contained in these females were also used to confirm that they are not digested in the CB (see Results).

For observation of the inner surface of the CB in the SEM, we used three laboratory-reared virgin females, two of them preserved dry and one fixed (with paraformaldehyde 2%/glutaraldehyde 2.5%) as explained above. The abdomen of the fixed specimen was rinsed in phosphate buffer 0.1M, as explained above. The abdomens were separated from the rest of the body and digested in 10% KOH at 90 °C for about 90 min. Then, the abdomens were stained for about 30 s in chlorazol black (0.1% in ethanol 70°) and the CB was removed, carefully cleaned and cut longitudinally. Subsequent digestions with KOH were performed when needed. Fragments were processed in a similar way to the treatment of complete CB and DB.

RESULTS

The spermatophore is not digested in the corpus bursae

Forty-eight virgin females were mated with virgin males and frozen at different times after the end of copulation. These females had their spermatophores carefully dissected and thoroughly examined under the dissection microscope. Despite the fact that most females laid eggs before being dissected (the exception being the females frozen immediately after mating), the spermatophores contained in the CB of all females remained physically intact independently of the time elapsed after the end of copulation (Fig. 2). There was no sign of rupture on the external surface of the spermatophore or of spermatophore deflation (Fig. 2). In agreement with these observations, the area covered by the spermatophore, our proxy of spermatophore size, did not vary with time lapsed after copulation (Kruskal–Wallis test: $H = 4.26$, $P = 0.64$, $df = 6$; Fig. 3).

The bulbous spermatophore occupies most of the CB (Fig. 1B), is bilobed (Fig. 4A) and has a tubular prolongation, called the *collum*, which extends along the DB (Figs. 1B, 2 and 4A), blocking it almost completely (Fig. 1B). Only the area of the spermatophore that is in contact with the signum looked somewhat deformed but not broken (Fig. 4A).

These observations were corroborated with detailed SEM observations of the spermatophores obtained from the three females collected in the field while laying eggs. As observed in the previous experiment, the external envelopes of these spermatophores were also intact although somewhat compressed near the signum (Fig. 4A). No deflation, perforations or tearing were observed in any of them (Fig. 4A). Thus, our observations indicate that the spermatophore is not digested at least up to four days after mating, which is enough time for females to lay most of their eggs under laboratory conditions (D. Xochipiltecatl, pers. obs. of oviposition of several laboratory-reared females in 2016 and 2017).

The corpus bursae lacks the necessary “apparatus” for the mechanical digestion of the spermatophore

The observation of the CB of Lepidoptera under the optical microscope allows detection of sclerotizations (signa) and folds. The observation under SEM of the external surface of the CB of many species (such as *S. littoralis*) reveals the presence of a muscular lining over the integument. Muscles appear as bundles of parallel fibers (Figs. 4C and 4F) easily distinguishable from folds and other structural components. The integument of the CB of *L. aripa* through the optical microscope (Fig. 1A) appears rather uniform, smoothly rough, and somewhat transversally corrugated. Except for the presence of the signum near the junction area of the DB and CB (known as the cervix bursae), no sclerotization is detectable. Observations through SEM of the CB of virgin and mated females of *L. aripa* (Figs. 4B and 4E) fixed either with formaldehyde/glutaraldehyde ($N = 3$) or with absolute ethylic alcohol ($N = 3$) did not show muscles enveloping the CB (Fig. 4B), thus indicating that mechanical digestion of the spermatophore is not feasible in this species. The integument is directly exposed on the CB and follows the corrugation observable through the optical microscope. The DB, on the contrary, is covered with muscle fibers extending from a ventromedial line, which gives its superficially striated appearance (Figs. 4B and 4E). Some of these fibers are

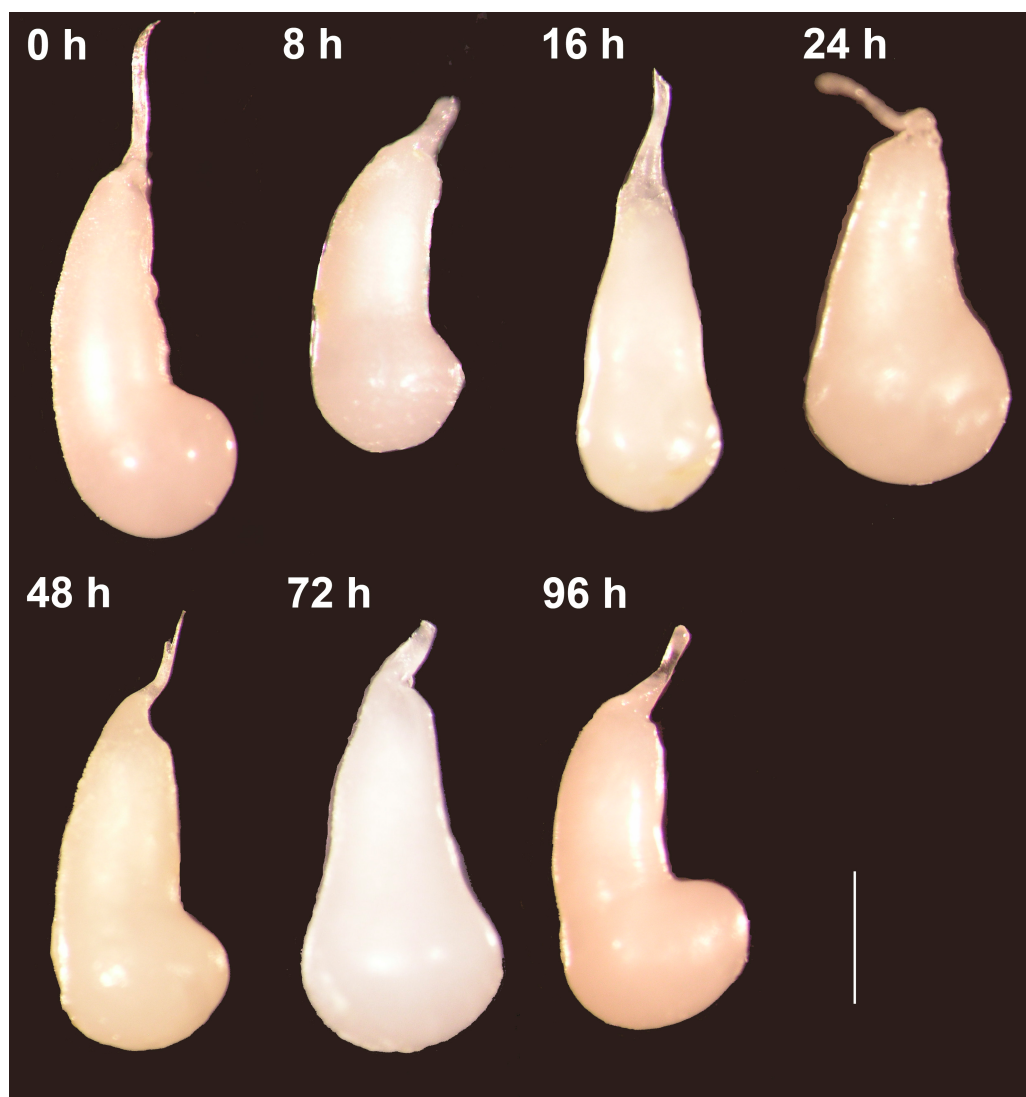

Figure 2 The spermatophores are not digested within the corpus bursae of female *Leptophobia aripa* butterflies. Typical examples of spermatophores showing that they remain intact in the CB independently of the time elapsed after the end of copulation (number of hours written besides each photograph) and of the fact that females laid eggs. Scale bar = 1 mm.

Full-size  DOI: 10.7717/peerj.12499/fig-2

inserted in the cervix, at the level of the signum. They could help this structure to exert pressure and deform the spermatophore without breaking it (Fig. 4A).

Detailed observations in the SEM of the inner surface of the CB showed a complete absence of pores (Fig. 4D).

DISCUSSION

In this paper, we show that in the butterfly *L. aripa* the spermatophore remains intact within the CB at least up to four days after mating (Fig. 2), the period during which females lay most of their eggs in captivity (D. Xochipiltecatl, pers. obs. of oviposition of several

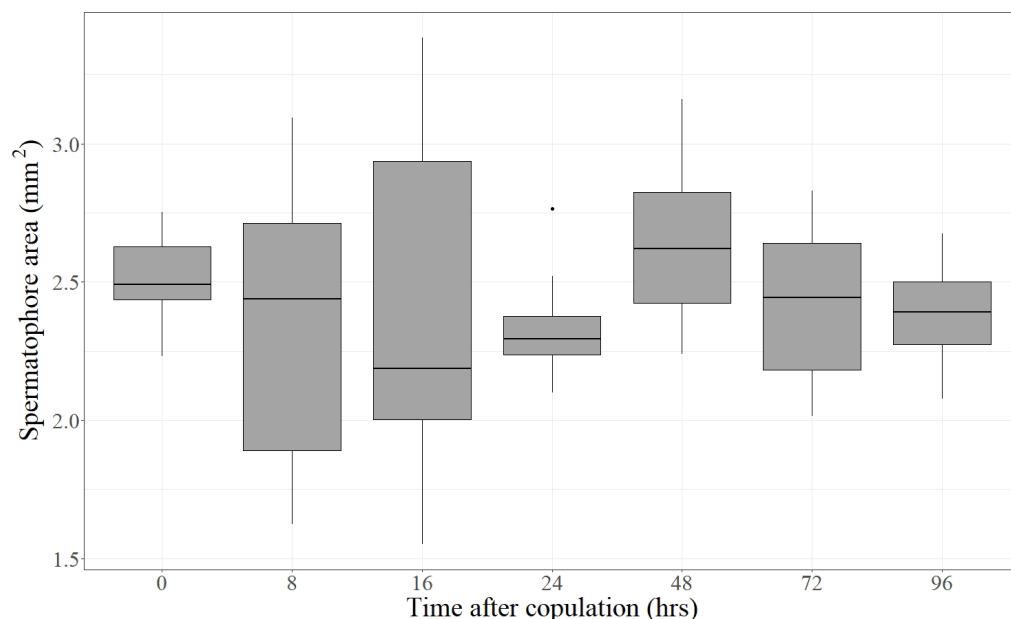

Figure 3 Area covered by the spermatophore (a proxy of its size) as a function of time elapsed after the end of copulation. For each time, the Median (black line), 25% and 75% quartiles (grey box) and minimum and maximum values (whiskers) are shown (an outlier was detected at 24 h). Time after copulation had no effect on spermatophore area (Kruskal–Wallis test: $H = 4.26$, $P = 0.64$, $df = 6$).

Full-size [DOI: 10.7717/peerj.12499/fig-3](https://doi.org/10.7717/peerj.12499/fig-3)

laboratory-reared females in 2016 and 2017). In agreement with these observations, the area covered by the spermatophore (a proxy of its size) did not decrease with the time lapsed after the end of copulation (Fig. 3). These observations indicate that in this butterfly females do not digest the spermatophores, in contrast with most lepidopterans studied (Drummond III, 1984; Oberhauser, 1992; Galicia, Sánchez & Cordero, 2008; Walters et al., 2012; Meslin et al., 2015; Plakke et al., 2015; Watanabe, 2016). We also show that there are no muscles enveloping the CB. Since in other lepidopterans the spermatophore is mechanically digested due to the contractions of the muscular sheath of the CB (Sugawara, 1979; Rogers & Wells, 1984; Lai-Fook, 1986; Al-Wathiqui, Lewis & Dopman, 2014; Meslin et al., 2015), we propose that the absence of a muscular sheath prevents the CB from digesting mechanically the spermatophore. In other words, females of this species lack the “apparatus” required for the mechanical digestion of spermatophores. Furthermore, judging from the intact condition of the spermatophores several days after mating in females that laid eggs during several days, enzymatic digestion also seems to be absent. The observed absence of pores on the inner surface of the CB is also consistent with this idea because pores could be involved both in the absorption of products from digestion of spermatophores (Lai-Fook, 1986), and in the secretion of molecules used for the chemical digestion of spermatophores within the CB, as suggested for Tortricidae (Lincango, Fernández & Baixeras, 2013).

In the introduction, we reviewed evidence indicating that in many Lepidoptera female sexual receptivity is at least partially controlled by the mechanical stimulation (distension) of the CB by the spermatophore. The degree of distension of the CB is inversely related

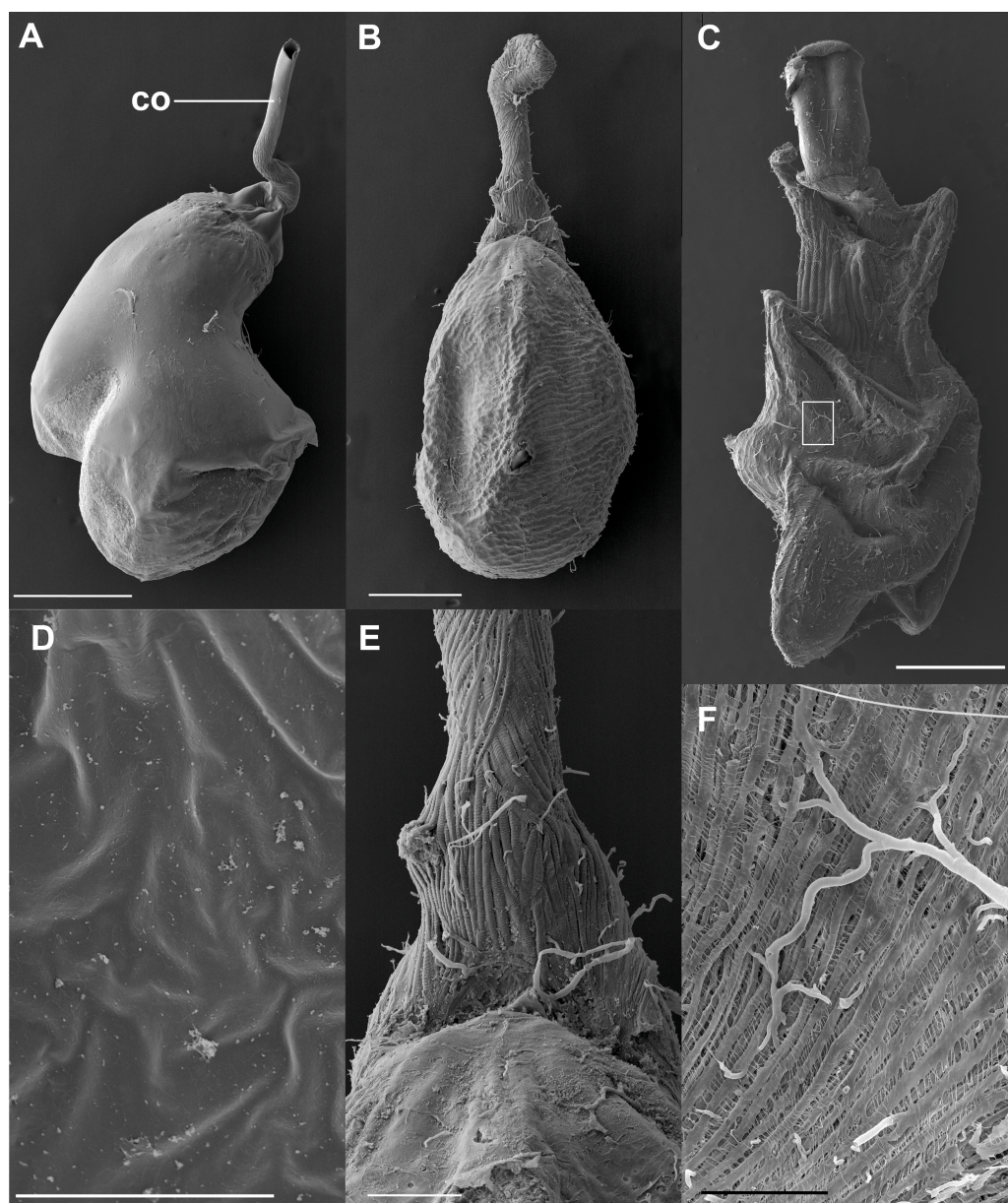

Figure 4 SEM images of the spermatophore, bursa copulatrix and its associated muscles, of the butterfly *Leptophobia aripa* and the spruce cotton leafworm *Spodoptera littoralis*. (A) An intact spermatophore obtained from a female of *L. aripa* collected while laying eggs, taken to the laboratory and allowed to continue laying eggs for two more days; notice the tubular collum. (B) CB and DB of *L. aripa* showing the muscular lining of the DB; the CB appears corrugated, with no muscle vestiture. (C) CB and DB of the African cotton leafworm showing a complex muscular lining; detail of the muscular area in the white rectangle is shown in F. (D) Inner surface of the CB of *L. aripa* showing a complete absence of pores. (E) Close-up of the “junction” area of the CB and the DB (the *cervix*) in *L. aripa* showing muscle fibers covering the DB, absent on the CB. (F) Detail of the muscle lining of the CB of *S. littoralis* marked by the white rectangle in C. Abbreviation: co, collum. Scale bars A and B = 500 μm , C = 1,000 μm , D = 5 μm , E = 150 μm , F = 100 μm .

Full-size DOI: [10.7717/peerj.12499/fig-4](https://doi.org/10.7717/peerj.12499/fig-4)

to the sexual receptivity of females, and the receptivity is recovered as the ejaculate is digested and the CB deflates (Labine, 1964; Sugawara, 1979; Oberhauser, 1992). *L. aripa* females tend to be monandrous (Caballero-Mendieta & Cordero, 2013) and we propose that female monandry in this species is a result of its incapability to mechanically digest the spermatophore, which results in a constant degree of CB distension after mating and, thus, in the maintenance of the sexually unreceptive state of females. Thus, we propose that the absence of muscles enveloping the CB explains monandry in *L. aripa*. A possible explanation for the rare cases of twice-mated females in this species (Caballero-Mendieta & Cordero, 2013) is that their first mate was recently mated and/or small, since both male conditions are known to result in the transfer of smaller spermatophores (Caballero-Mendieta & Cordero, 2013). This hypothesis can be tested by comparing remating rates of females mated to virgin/average sized males with those of females mated with recently mated/small males.

As mentioned in the Introduction (references therein), many male lepidopterans produce spermatophores rich in nutrients and other chemical compounds that enhance female fitness. Since these “nuptial gifts” are costly to produce (Shapiro, 1982; Cordero, 2000; Ferkau & Fischer, 2006; Caballero-Mendieta & Cordero, 2013), we predict that in *L. aripa* selection acting on males favours a reduction in the content of nutrients in the spermatophore in comparison with species in which females digest the spermatophore and obtain fitness benefits (see references in the Introduction). This prediction can be tested by comparing the relative content of nutritious substances in the spermatophore of *L. aripa* and in species in which females digest spermatophores.

According to Drummond, “In some short-lived temperate zone butterflies, the spermatophore is known to persist intact in laboratory-held females for longer than the life expectancy of a female in the wild” (Drummond III, 1984: p. 303). We predict that these species are monandrous and possibly have a CB devoid of a muscular sheath. Also, it will be interesting to study if the CB of known monandrous butterflies and moths (Drummond III, 1984; Sanchez, Hernandez-Baños & Cordero, 2011; Konagaya, Idogawa & Watanabe, 2020) lacks a muscular sheath. In this case, it will be particularly interesting the comparison of the monandrous pupal-mating *Heliconius* with the polyandrous species of the same genus (Walters et al., 2012; Jiggins, 2017).

There are two general hypotheses to explain the evolutionary origin and maintenance of monandry in insects (Arnqvist & Nilsson, 2000; Arnqvist & Andrés, 2006; Hosken et al., 2009): either monandry is selected for in females when they maximize their fitness with just one mating, or sperm competition favours male adaptations that impose monandry on females that, otherwise, could obtain benefits from multiple mating. We suggest that the absence of a key adaptation required for the mechanical digestion of spermatophores sheds light on the selective pressures that favoured monandry in *L. aripa*. The muscular sheath of the CB is generally associated to the presence of signa (Sugawara, 1979; Drummond III, 1984; Rogers & Wells, 1984; Lai-Fook, 1986; Kristensen, 2003; Lincango, Fernández & Baixeras, 2013; Al-Wathiqui, Lewis & Dopman, 2014; Meslin et al., 2015) and signa appear to be a general feature of Lepidoptera (Sanchez, Hernandez-Baños & Cordero, 2011). Thus, although a proper phylogenetic study is required, we hypothesize that the muscular sheath was lost in *L. aripa* and that this loss is a female adaptation to monandry.

Why monandry could be adaptive for females in this species remains to be studied. One interesting hypothesis is that increases in the availability of nutrients in food plants have reduced the importance of spermatophore-derived nutrients for female reproduction and favoured monandrous mating in females, possibly because in this way females reduce copulation time costs and predation risk during courtship and copulation. A recent study proposed this idea and presented evidence that anthropogenic nutritional enrichment of food plants has an effect on female mating frequency (*Espeset et al., 2019*). A comparison of an “agricultural population” (AP) of the butterfly *Pieris rapae*, where fertilizers, irrigation and low levels of pesticides resulted in increased availability of nitrogen in food plants (canola), with a non-agricultural population (NAP) showed that, as predicted, most females of the AP mated once whereas more than half of the females of the NAP mated two or three times (*Espeset et al., 2019*). In the case of *L. aripa* in our study site, the females lay eggs mostly in a non-cultivated plant (*T. majus*) that grows forming large patches in disturbed places like the side of roads, but also grows within the gardens of the University, where it at least receives irrigation. On the other hand, in other parts of the city, this butterfly uses as host plants cultivated vegetables that can be fertilized and are irrigated (such as cabbage, broccoli and cauliflower; *CATIE/MIP, 1990*). A second hypothesis is that monandry evolved in response to male adaptation to sperm competition. For example, if males evolved spermatophores that are difficult to digest to delay female remating, a point could be reached in which spermatophore digestion becomes excessively expensive due to physiological or ecological reasons, and favours females that avoid these costs by abandoning polyandry.

ACKNOWLEDGEMENTS

The research reported in this paper is part of the doctoral thesis of David Xochipiltecatl García (DXG) in the Posgrado en Ciencias Biológicas, Universidad Nacional Autónoma de México (UNAM). We thank Dr. Juan Núñez Farfán and Dr. Jorge Contreras for valuable criticism and suggestions on the project, and Raúl Iván Martínez for technical support. We thank the students of Carlos Cordero’s lab for discussion and support. We thank Dr. Boyan Zlatkov, Dr. Andrew Stoehr and an anonymous reviewer for insightful commentaries that helped us to improve our manuscript.

ADDITIONAL INFORMATION AND DECLARATIONS

Funding

This research was supported by a grant from PAPIIT-DGAPA, UNAM (IN214120) to Carlos Cordero. David Xochipiltecatl García had a CONACYT scholarship during his graduate studies and his research in the University of Valencia, Spain, was supported by PAEP, UNAM. The funders had no role in study design, data collection and analysis, decision to publish, or preparation of the manuscript.

Grant Disclosures

The following grant information was disclosed by the authors:

PAPIIT-DGAPA, UNAM: IN214120.
PAEP, UNAM.

Competing Interests

The authors declare there are no competing interests.

Author Contributions

- David Xochipiltecatl conceived and designed the experiments, performed the experiments, analyzed the data, prepared figures and/or tables, authored or reviewed drafts of the paper, and approved the final draft.
- Joaquín Baixeras performed the experiments, analyzed the data, prepared figures and/or tables, authored or reviewed drafts of the paper, and approved the final draft.
- Carlos R. Cordero conceived and designed the experiments, analyzed the data, authored or reviewed drafts of the paper, and approved the final draft.

Data Availability

The following information was supplied regarding data availability:

The raw spermatophore area measurements are available in the [Supplementary File](#).

Supplemental Information

Supplemental information for this article can be found online at <http://dx.doi.org/10.7717/peerj.12499#supplemental-information>.

REFERENCES

- Al-Wathiqui N, Dopman EB, Lewis S. 2016. Postmating transcriptional changes in the female reproductive tract of the European corn borer moth. *Insect Molecular Biology* 25:629–645 DOI 10.1111/imb.12249.
- Al-Wathiqui N, Lewis S, Dopman EB. 2014. Using RNA sequencing to characterize female reproductive genes between Z and E Strains of European Corn Borer moth (*Ostrinia nubilalis*). *BMC Genomics* 15:189.
- Arnqvist G, Andrés JA. 2006. The effects of experimentally induced polyandry on female reproduction in a monandrous mating system. *Ethology* 112:748–756 DOI 10.1111/j.1439-0310.2006.01211.x.
- Arnqvist G, Nilsson T. 2000. The evolution of polyandry: multiple mating and female fitness in insects. *Animal Behaviour* 60:145–164 DOI 10.1006/anbe.2000.1446.
- Bissoondath CJ, Wiklund C. 1995. Protein content of spermatophores in relation to monandry/polyandry in butterflies. *Behavioral Ecology and Sociobiology* 37:365–371 DOI 10.1007/BF00170583.
- Bissoondath CJ, Wiklund C. 1996a. Effect of male mating history and body size on ejaculate size and quality in two polyandrous butterflies, *Pieris napi* and *Pieris rapae* (Lepidoptera: Pieridae). *Functional Ecology* 10:457–464 DOI 10.2307/2389938.
- Bissoondath CJ, Wiklund C. 1996b. Male butterfly investment in successive ejaculates in relation to mating system. *Behavioral Ecology and Sociobiology* 39:285–292 DOI 10.1007/s002650050291.

- Boggs CL. 1990.** A general model of the role of male-donated nutrients in female insects' reproduction. *The American Naturalist* **136**:598–617 DOI [10.1086/285118](https://doi.org/10.1086/285118).
- Boggs CL, Gilbert LE. 1979.** Male contribution to egg production in butterflies: evidence for transfer nutrients at mating. *Science* **206**:83–84 DOI [10.1126/science.206.4414.83](https://doi.org/10.1126/science.206.4414.83).
- Brent CS, Byers JA, Levi-Zada A. 2017.** An insect anti antiaphrodisiac. *eLife* **6**:e24063 DOI [10.7554/eLife.24063.001](https://doi.org/10.7554/eLife.24063.001).
- Caballero-Mendieta N, Cordero C. 2013.** Male mating costs in a butterfly that produces small ejaculates. *Physiological Entomology* **38**:318–325 DOI [10.1111/phen.12037](https://doi.org/10.1111/phen.12037).
- Cannon RJC. 2020.** *Courtship and mating in butterflies*. Wallingford: CABI.
- Cardoso MZ, Roper JJ, Gilbert LE. 2009.** Prenuptial agreements: mating frequency predicts gift-giving in *Heliconius* species. *Entomologia Experimentalis et Applicata* **131**:109–114 DOI [10.1111/j.1570-7458.2009.00837.x](https://doi.org/10.1111/j.1570-7458.2009.00837.x).
- CATIE/MIP. 1990.** *Guía para el manejo integrado de plagas del cultivo de repollo*. Costa Rica: CATIE.
- Cordero C. 2000.** Trade-off between fitness components in males of the polygynous butterfly *Callophrys xami* (Lycaenidae): the effect of multiple mating on longevity. *Behavioral Ecology and Sociobiology* **48**:458–462 DOI [10.1007/s002650000261](https://doi.org/10.1007/s002650000261).
- Cordero C, Baixeras J. 2015.** Sexual selection within the female genitalia in lepidoptera. In: Peretti VA, Aisenberg A, eds. *Cryptic female choice in arthropods: patterns, mechanisms and prospects*. Switzerland: Springer International Publishing, 325–350.
- Díaz Batres ME, Llorente Bousquets J. 2011.** *Mariposas de Chapultepec*. México: Cospapalotl.
- Drummond III BA. 1984.** Multiple mating and sperm competition in the Lepidoptera. In: Smith RL, ed. *Sperm competition and the evolution of animal mating systems*. New York: Academic Press, 291–370.
- Dussourd DE, Harvis C, Meinwald J, Eisner T. 1989.** Paternal allocation of sequestered plant pyrrolizidine alkaloid to eggs in the danaine butterfly *Danaus gillippus*. *Experientia* **45**:896–898 DOI [10.1007/BF01954068](https://doi.org/10.1007/BF01954068).
- Dussourd DE, Ubik K, Harvis C, Resch J, Meinwald J, Eisner T. 1988.** Biparental defensive endowment of eggs with acquired plant alkaloid in the moth *Utetheisa ornatix*. *Proceedings of the National Academy of Sciences of the United States of America* **85**:5992–5996 DOI [10.1073/pnas.85.16.5992](https://doi.org/10.1073/pnas.85.16.5992).
- Eberhard WG. 1985.** *Sexual selection and animal genitalia*. Harvard: Harvard University Press.
- Eisner T, Meinwald J. 1995.** The chemistry of sexual selection. *Proceedings of the National Academy of Sciences of the United States of America* **92**:50–55 DOI [10.1073/pnas.92.1.50](https://doi.org/10.1073/pnas.92.1.50).
- Espeset A, Kobiela ME, Sikkink KL, Pan T, Roy C, Snell-Rood EC. 2019.** Anthropogenic increases in nutrients alter sexual selection dynamics: a case study in butterflies. *Behavioral Ecology* **30**:598–608 DOI [10.1093/beheco/arz004](https://doi.org/10.1093/beheco/arz004).
- Ferkau C, Fischer K. 2006.** Cost of reproduction in male *Bicyclus aninana* and *Pieris napi* butterflies: effects of mating history and food limitations. *Ethology* **112**:1117–1127.

- Galicia I, Sánchez V, Cordero C. 2008.** On the function of signa, a genital trait of female Lepidoptera. *Annals of the Entomological Society of America* **101**:786–793 DOI [10.1603/0013-8746\(2008\)101\[786:OTFOSA\]2.0.CO;2](https://doi.org/10.1603/0013-8746(2008)101[786:OTFOSA]2.0.CO;2).
- González A, Rossini C, Eisner M, Eisner T. 1999.** Sexually transmitted chemical defense in a moth (*Utetheisa ornatrix*). *Proceedings of the National Academy of Sciences of the United States of America* **96**:5570–5574 DOI [10.1073/pnas.96.10.5570](https://doi.org/10.1073/pnas.96.10.5570).
- Hosken DJ, Stockley P, Tregenza T, Wedell N. 2009.** Monogamy and the battle of the sexes. *Annual Review of Entomology* **54**:36–378 DOI [10.1146/annurev.ento.54.110807.090608](https://doi.org/10.1146/annurev.ento.54.110807.090608).
- Jiggins CD. 2017.** *The ecology and evolution of Heliconius butterflies*. Oxford: Oxford University Press.
- Kaitala A, Wiklund C. 1995.** Female mate choice and mating costs in the polyandrous butterfly *Pieris napi* (Lepidoptera: Pieridae). *Journal of Insect Behavior* **8**:355–363 DOI [10.1007/BF01989364](https://doi.org/10.1007/BF01989364).
- Karlsson B. 1998.** Nuptial gifts, resource budgets, and reproductive output in a polyandrous butterfly. *Ecology* **79**:2931–2940 DOI [10.1890/0012-9658\(1998\)079\[2931:NGRBAR\]2.0.CO;2](https://doi.org/10.1890/0012-9658(1998)079[2931:NGRBAR]2.0.CO;2).
- Konagaya T, Idogawa N, Watanabe M. 2020.** Destination of apyrene sperm following migration from the bursa copulatrix in the monandrous swallowtail butterfly *Byasa alcinous*. *Scientific Reports* **10**:20907 DOI [10.1038/s41598-020-77683-x](https://doi.org/10.1038/s41598-020-77683-x).
- Kristensen NP. 2003.** Reproductive organs. In: Kristensen NP, ed. *Handbook of zoology 4: arthropoda: insecta, part 36, lepidoptera, moths and butterflies, 2: morphology, physiology, and development*. Berlin: De Gruyter, 427–447.
- Labine PA. 1964.** The population biology of the butterfly *Euphydryas editha*. I. Barriers to multiple insemination. *Evolution* **18**:335–336 DOI [10.1111/j.1558-5646.1964.tb01607.x](https://doi.org/10.1111/j.1558-5646.1964.tb01607.x).
- Lai-Fook J. 1986.** The virgin bursa copulatrix of the butterfly, *Calpodetes*. *Tissue & Cell* **18**:545–558 DOI [10.1016/0040-8166\(86\)90020-0](https://doi.org/10.1016/0040-8166(86)90020-0).
- Lai-Fook J. 1991.** Absorption of phosphorus from the spermatophore through the cuticle of the bursa copulatrix of the butterfly, *Calpodetes ethlius*. *Tissue & Cell* **23**(1):247–259 DOI [10.1016/0040-8166\(91\)90079-9](https://doi.org/10.1016/0040-8166(91)90079-9).
- Lincango P, Fernández G, Baixeras J. 2013.** Microstructure and diversity of the bursa copulatrix wall in Tortricidae (Lepidoptera). *Arthropod Structure and Development* **42**:247–256 DOI [10.1016/j.asd.2013.01.003](https://doi.org/10.1016/j.asd.2013.01.003).
- Marshall LD. 1985.** Protein and lipid composition of *C. philodice* and *C. eurytheme* spermatophores and their changes over time (Pieridae). *Journal of Research on the Lepidoptera* **24**:21–30.
- Meslin C, Cherwin TS, Plakke MS, Hill J, Small BS, Goetz BJ, Wheat CW, Morehouse NI, Clark NL. 2017.** Structural complexity and molecular heterogeneity of a butterfly ejaculate reflect a complex history of selection. *Proceedings of the National Academy of Sciences of the United States of America* **114**:E5406–E5413 DOI [10.1073/pnas.1707680114](https://doi.org/10.1073/pnas.1707680114).

- Meslin C, Plakke MS, Deutsch AB, Small BS, Morehouse NI, Clark NL. 2015.** Digestive organ in the female reproductive tract borrows genes from multiple organ systems to adopt critical functions. *Molecular Biology and Evolution* **32**:1567–1580 DOI [10.1093/molbev/msv048](https://doi.org/10.1093/molbev/msv048).
- Molleman F, van Grusven RHA, Liefing M, Zwaan B, Brakefield PM. 2005.** Is male puddling behavior of tropical butterflies targeted at sodium for nuptial gifts or activity? *Biological Journal of the Linnean Society* **86**:345–361 DOI [10.1111/j.1095-8312.2005.00539.x](https://doi.org/10.1111/j.1095-8312.2005.00539.x).
- Oberhauser KS. 1989.** Effects of spermatophore on male and female monarch butterfly reproductive success. *Behavioral Ecology and Sociobiology* **25**:237–246 DOI [10.1007/BF00300049](https://doi.org/10.1007/BF00300049).
- Oberhauser KS. 1992.** Rate of ejaculate breakdown and intermating intervals in monarch butterflies. *Behavioral Ecology and Sociobiology* **31**:367–373 DOI [10.1007/BF00177777](https://doi.org/10.1007/BF00177777).
- Pivnick KA, McNeil JN. 1987.** Puddling in butterflies: sodium affects reproductive success in *Thymelicus lineola*. *Physiological Entomology* **12**:461–472 DOI [10.1111/j.1365-3032.1987.tb00773.x](https://doi.org/10.1111/j.1365-3032.1987.tb00773.x).
- Pizzari T, Wedell N. 2013.** The polyandry revolution. *Philosophical Transactions of the Royal Society B: Biological Sciences* **368**:20120041 DOI [10.1098/rstb.2012.0041](https://doi.org/10.1098/rstb.2012.0041).
- Plakke MS, Deutsch AB, Meslin C, Clark NL, Morehouse NI. 2015.** Dynamic digestive physiology of a female reproductive organ in a polyandrous butterfly. *Journal of Experimental Biology* **218**:1548–1555 DOI [10.1242/jeb.118323](https://doi.org/10.1242/jeb.118323).
- Plakke MS, Walker JL, Lombardo JB, Goetz BJ, Pacella GN, Durrant JD, Clark NL, Morehouse NI. 2019.** Characterization of female reproductive proteases in a butterfly from functional and evolutionary perspectives. *Physiological and Biochemical Zoology* **92**:579–590 DOI [10.1086/705722](https://doi.org/10.1086/705722).
- Rogers SH, Wells H. 1984.** The structure and function of the bursa copulatrix of the monarch butterfly (*Danaus plexippus*). *Journal of Morphology* **180**:213–221 DOI [10.1002/jmor.1051800305](https://doi.org/10.1002/jmor.1051800305).
- Sánchez VM, Cordero C. 2014.** Sexual coevolution of spermatophore envelopes and female genital traits in butterflies: evidence of male coercion? *PeerJ* **2**:e247 DOI [10.7717/peerj.247](https://doi.org/10.7717/peerj.247).
- Sanchez VM, Hernandez-Baños BE, Cordero C. 2011.** The evolution of a female genital trait widely distributed in the Lepidoptera: comparative evidence for an effect of sexual coevolution. *PLOS ONE* **6**:e22642 DOI [10.1371/journal.pone.0022642](https://doi.org/10.1371/journal.pone.0022642).
- Shapiro AM. 1982.** Survival of refrigerated *Tatochila* butterflies (Lepidoptera: Pieridae) as an indicator of male nutrient investment in reproduction. *Oecologia* **53**:139–140 DOI [10.1007/BF00377149](https://doi.org/10.1007/BF00377149).
- Simmons LW. 2001.** *Sperm competition and its evolutionary consequences in the insects*. Princeton: Princeton University Press.
- Smedley SR, Eisner T. 1996.** Sodium: a male's moth gift to its offspring. *Proceedings of the National Academy of Sciences of the United States of America* **93**:809–813 DOI [10.1073/pnas.93.2.809](https://doi.org/10.1073/pnas.93.2.809).

- Sugawara T. 1979.** Stretch reception in the bursa copulatrix of the butterfly, *Pieris rapae crucivora*, and its role in behaviour. *Journal of Comparative Physiology A* **130**:191–199 DOI [10.1007/BF00614605](https://doi.org/10.1007/BF00614605).
- Taylor ML, Price TAR, Wedell N. 2014.** Polyandry in nature: a global analysis. *Trends in Ecology and Evolution* **29**:376–383 DOI [10.1016/j.tree.2014.04.005](https://doi.org/10.1016/j.tree.2014.04.005).
- Torres-Vila LM, Jennions MD. 2005.** Male mating history and female fecundity in Lepidoptera: do male virgins make better partners? *Behavioral Ecology and Sociobiology* **57**:318–326 DOI [10.1007/s00265-004-0857-7](https://doi.org/10.1007/s00265-004-0857-7).
- Torres-Vila LM, Rodríguez-Molina MC, Jennions MD. 2004.** Polyandry and fecundity in the Lepidoptera: can methodological and conceptual approaches bias outcomes? *Behavioral Ecology and Sociobiology* **55**:315–324 DOI [10.1007/s00265-003-0712-2](https://doi.org/10.1007/s00265-003-0712-2).
- Tschudi-Rein K, Benz G. 1990.** Mechanisms of sperm transfer in female *Pieris brassicae*. *Annals of the Entomological Society of America* **83**:1158–1164 DOI [10.1093/aesa/83.6.1158](https://doi.org/10.1093/aesa/83.6.1158).
- Vahed K. 1998.** The function of nuptial feeding in insects: a review of empirical studies. *Biological Reviews* **73**:43–78 DOI [10.1111/j.1469-185X.1997.tb00025.x](https://doi.org/10.1111/j.1469-185X.1997.tb00025.x).
- Walters JR, Stafford C, Hardcastle TJ, Jiggins CD. 2012.** Evaluating female remating rates in light of spermatophore degradation in *Heliconius* butterflies: pupal-mating monandry versus adult-mating polyandry. *Ecological Entomology* **37**:257–268 DOI [10.1111/j.1365-2311.2012.01360.x](https://doi.org/10.1111/j.1365-2311.2012.01360.x).
- Watanabe M. 2016.** *Sperm competition in butterflies*. Japan: Springer.
- Watanabe M, Sato KA. 1993.** A spermatophore structured in the bursa copulatrix of the small white *Pieris rapae* (Lepidoptera, Pieridae) during copulation and its sugar content. *Journal of Research on the Lepidoptera* **32**:26–36.
- Wedell N. 2005.** Female receptivity in butterflies and moths. *Journal of Experimental Biology* **208**:3433–3440 DOI [10.1242/jeb.01774](https://doi.org/10.1242/jeb.01774).