

CASE REPORT

Open Access



# Fibrosing mediastinitis in a child with Mendelian susceptibility to mycobacterial disease possibly due to *Bacillus Calmette-Guérin*

Niusha Sharifinejad<sup>1</sup>, Seyed Alireza Mahdavi<sup>2\*</sup>, Shahrzad Fallah<sup>3</sup>, Nasrin Khakbazan Fard<sup>3</sup>, Alireza Norouzi<sup>2</sup>, Mahnaz Jamee<sup>4</sup>, Mahnaz Sadeghi-Shabestari<sup>5</sup>, Majid Marjani<sup>6</sup>, Mehran Malekshoar<sup>7</sup>, Parisa Farnia<sup>8</sup> and Ali Akbar Velayati<sup>2</sup>

## Abstract

**Background:** Mendelian susceptibility to mycobacterial disease (MSMD) is an uncommon disorder with increased susceptibility to less virulent mycobacteria including *Bacillus Calmette-Guérin* (BCG). Fibrosing mediastinitis (FM) is also a rare condition defined by excessive fibrotic reactions in the mediastinum. So far, some infectious organisms and autoimmune diseases have been introduced as possible etiologies of FM. However, no study has ever discussed the possible association of BCG infection and FM.

**Case presentation:** In this study, we report a 3-year-old female presenting with persistent fever, weakness, and bloody diarrhea in addition to mediastinal lymphadenopathy, hepatosplenomegaly, and pleural and pericardial effusion. Further examinations established a diagnosis of MSMD based on her clinical condition, immunologic data, positive tests for mycobacterial species, positive family history, and genetic study (*IL12RB1* gene, c.G1193C, p.W398S). A year and a half later, she was referred with submandibular lymphadenitis and underwent immunologic work-up which revealed high inflammatory indices, a slight reduction in numbers of CD3+ and CD4+ cells as well as elevated CD16/56+ cell count and hyperimmunoglobulinemia. Purified protein derivative (PPD), QuantiFERON, and gastric washing test were all negative. Her chest computed tomography (CT) scan revealed suspicious para-aortic soft tissue and her echocardiography was indicative of strictures in superior vena cava and pulmonary veins. She further underwent chest CT angiography which confirmed FM development. Meanwhile, she has been treated with anti-mycobacterial agents and subcutaneous IFN- $\gamma$ .

**Conclusion:** In summary, we described a novel case of MSMD in a child presenting with granulomatous FM possibly following BCG infection. This is the first report introducing aberrant BCG infection as the underlying cause of FM. This result could assist physicians in identifying early-onset FM in suspicious cases with MSMD. However, more studies are required to support this matter.

**Keywords:** Mendelian susceptibility to mycobacterial disease, MSMD, Fibrosing mediastinitis, FM, *Bacillus Calmette-Guérin*, BCG

## Introduction

Mendelian susceptibility to mycobacterial disease (MSMD) is an uncommon inborn error of immunity defined by increased susceptibility to less virulent mycobacteria including *Bacillus Calmette-Guérin*

\*Correspondence: mahdavi@yahoo.com

<sup>2</sup> Pediatric Respiratory Diseases Research Center, National Research Institute of Tuberculosis and Lung Diseases (NRITLD), Shahid Beheshti University of Medical Sciences, Tehran, Iran

Full list of author information is available at the end of the article



© The Author(s) 2022. **Open Access** This article is licensed under a Creative Commons Attribution 4.0 International License, which permits use, sharing, adaptation, distribution and reproduction in any medium or format, as long as you give appropriate credit to the original author(s) and the source, provide a link to the Creative Commons licence, and indicate if changes were made. The images or other third party material in this article are included in the article's Creative Commons licence, unless indicated otherwise in a credit line to the material. If material is not included in the article's Creative Commons licence and your intended use is not permitted by statutory regulation or exceeds the permitted use, you will need to obtain permission directly from the copyright holder. To view a copy of this licence, visit <http://creativecommons.org/licenses/by/4.0/>. The Creative Commons Public Domain Dedication waiver (<http://creativecommons.org/publicdomain/zero/1.0/>) applies to the data made available in this article, unless otherwise stated in a credit line to the data.

(BCG) [1]. These patients predominantly manifest local or disseminated mycobacterial infection along with a higher chance of being infected by *Salmonella* spp., *Listeria Monocytogenes*, and viruses, especially herpes virus family. The immunological work-up is generally normal among most MSMD patients [2]. Gene mutations involved in this disorder cause changes in the IFN- $\gamma$  signaling pathway and alter the normal anti-mycobacterial defense [3]. Of those, biallelic *IL12RB1* mutation is the most frequent genetic defect that is found in about 60% of the patients diagnosed with MSMD [4].

Fibrosing mediastinitis (FM) is a rare condition described by an excessive fibrotic reaction in the mediastinum. Most patients with FM are young at the time of presentation and mainly develop symptoms related to obstruction or compression of mediastinal structures including superior vena cava, pulmonary veins, pulmonary arteries, the central airways, and the esophagus [5]. Although the etiology of FM is not fully understood, a causal relationship has been reported between infectious microorganisms such as *Histoplasma capsulatum* and *Aspergillus*, autoimmune diseases, and even some drugs with FM [6, 7]. FM has also been detected in patients infected by *Mycobacterium tuberculosis* with less prevalence in the childhood [8]. However, no study has ever discussed the possible association of BCG infection and FM.

Here, we studied a 3-year-old girl diagnosed with MSMD and carried a homozygous mutation in the *IL12RB1* gene (c.G1193C, p.W398S), who later presented with lymphadenopathy due to BCG infection and FM.

## Methods

The patient's demographic information and physical examinations were collected through her medical records or direct interview based on the diagnosis and management guidelines for primary immunodeficiency [9], after the patient and her parents took a written informed consent, as claimed by the principles of the ethics committee of Shahid Beheshti University of Medical Sciences.

The recorded laboratory data were: complete cell blood counts, T- and B-cells subsets (assessed using flow cytometry analysis), serum levels of immunoglobulins, gastric washing test, QuantiFERON and purified protein derivative (PPD) test (to examine mycobacterial infections). Other known causes of FM were excluded by history taking, physical examination, and laboratory results. Clinical diagnosis of MSMD has been determined according to criteria of the European Society for Immunodeficiencies [10]. Genomic DNA

extraction was performed using the whole peripheral blood sample, followed by the whole-exome sequencing and confirmatory Sanger sequencing method according to a previously published pipeline [11].

## Case presentation

The patient is an Iranian girl born to consanguineous Azeri parents and had an older sister with similar symptoms and previous diagnosis of MSMD. Her sister presented with left axillary and supraclavicular lymphadenopathies within the first 2 months of life. Despite receiving anti-mycobacterial regimen and IFN- $\gamma$ , her symptoms relapsed with abdominal lymphadenopathies and splenomegaly that got complicated with cutaneous fistulae leading to abdominal surgery and lymphadenectomy. She also experienced allergic rhinitis, septic arthritis, and pneumonia and was later diagnosed with MSMD according to her genetic evaluation.

Based on her positive family history of MSMD, our patient was recommended to avoid BCG vaccination, but, received this vaccine at birth. She was hospitalized at the age of 3 years old due to persistent fever, weakness, and bloody diarrhea. During her first admission hepatosplenomegaly was detected; furthermore, the chest computed tomography (CT) scan revealed pleural and pericardial effusion, mediastinal lymphadenopathy, and left lung collapse. Considering the situation, a pleural window was inserted for the patient, antibiotics with full coverage of gram negative and positive bacteria were prescribed, and she underwent pericardiocentesis. However, no microbial microorganism was isolated from the specimens and the patient was discharged after clinical improvement. Three months later and due to the persistence of her previous symptoms, she underwent gastric washing tests for probable mycobacterial infection. The results came back three times positive and BCG-osis was confirmed by polymerase chain reaction (PCR) identification of *Mycobacterium bovis* in the sputum. Therefore, she was treated with a combination of anti-mycobacterial drugs (isoniazid, rifampin, pyrazinamide, ethambutol) for 9 months. Meanwhile, based on the previous genetic evaluation of the patient and her family using whole-exon sequencing for possible defects of interferon gamma (IFN- $\gamma$ ) signaling pathway, the diagnosis of MSMD was established. Sequencing results confirmed a homozygous missense mutation of the *IL12RB1* gene (NM\_001290024; exon 11; c.G1193C) in the patient and her sister that led to the amino acid change of p.W398S. Both parents were heterozygous for this mutation.

At the age of 4.5 years, she was referred to our hospital with submandibular lymphadenitis. In her primary physical evaluation, a 2 × 3 cm submandibular lymph node was detected. Laboratory work-up showed high inflammatory indices (erythrocyte sedimentation rate: 61, C-reactive protein: 59) with a slight reduction in CD3<sup>+</sup> and CD4<sup>+</sup> cell counts, increased CD16<sup>+</sup>56<sup>+</sup> cell count, and hyperimmunoglobulinemia (Table 1). Tests for detecting tuberculosis were all negative in the absence of ongoing anti-mycobacterial regimen: PPD, QuantiFERON, gastric washing test, microscopy of sputum samples for acid-fast bacilli, PCR and culture of sputum samples. A cervical sonogram reported multiple enlarged lymph nodes with reactive non-echogenic centers. Consent for lymphnode excisional biopsy from the parents could not be obtained. Abdominal ultrasound revealed enlarged para-aortic lymph nodes without hepatosplenomegaly. Chest CT scan showed massive and extensive lymphadenopathy in addition to ground glass and reticular opacities in the middle and lower lobes and a suspicious para-aortic soft tissue. Echocardiography was also indicative of strictures in the superior vena cava and pulmonary veins. Therefore, CT angiography was recommended and the patient was discharged on treatment with isoniazid, rifampin, ethambutol, subcutaneous IFN $\gamma$ , and vitamin B6. About a year later, when she was solely

on isoniazid, her cervical lymphadenitis relapsed. However, all other paraclinics were normal and no other site of lymphadenopathy was detected, thus, she was once again treated with the combination of isoniazid, rifampin, and ethambutol, which dwindled the mass. In her latest follow-up at the age of 6 years and while she still had minimal cervical lymphadenopathy, she underwent chest CT angiography. The result revealed narrowing in the distal part of superior vena cava and mediastinal fat infiltration with multiple calcifications, suggestive of FM. Thus, an investigation for other causes of FM, especially tuberculosis, was performed without any positive findings. The CT angiography of the patient is available in Fig. 1. Finally, given our patient did not experience obstructive symptoms of FM, we managed the patient expectantly.

**Table 1** The immunologic data of the index patient

Parameters	Patient	Normal ranges
WBC × 10 <sup>3</sup> (cell/uL)	11	5.5–15.5
Hemoglobin (g/dL)	9	10.5–14.5
MCV (fl)	73	75–87
Lymphocytes %	6.93	1.5–8.5
Neutrophils %	3.08	1.5–7.5
CD3 <sup>+</sup> T cells (% of lymphocytes)	52	59.7–77.6
CD4 <sup>+</sup> T cells (% of T cells)	30	31.1–47.4
CD8 <sup>+</sup> T cells (% of T cells)	18	16.0–26.9
CD19 <sup>+</sup> (% of lymphocytes)	20	12.9–29.2
CD16 <sup>+</sup> 56 <sup>+</sup> (% of lymphocytes)	25	4.7–16.2
IgG (mg/dL)	2400	839.87 ± 164.19
IgA (mg/dL)	555	68.98 ± 34.05
IgM (mg/dL)	348	121.79 ± 39.24
IgE (IU/mL)	6	< 100
ESR (mm/first hour)	61	< 17
CRP (mg/l)	59	< 14
T cell response to BCG	1.5	> 2
T cell response to Canavalin	2.1	> 2

WBC White blood cells, MCV Mean corpuscular volume, Ig Immunoglobulin, ESR Erythrocyte sedimentation rate, CRP C-reactive protein, BCG *Bacillus Calmette-Guérin*

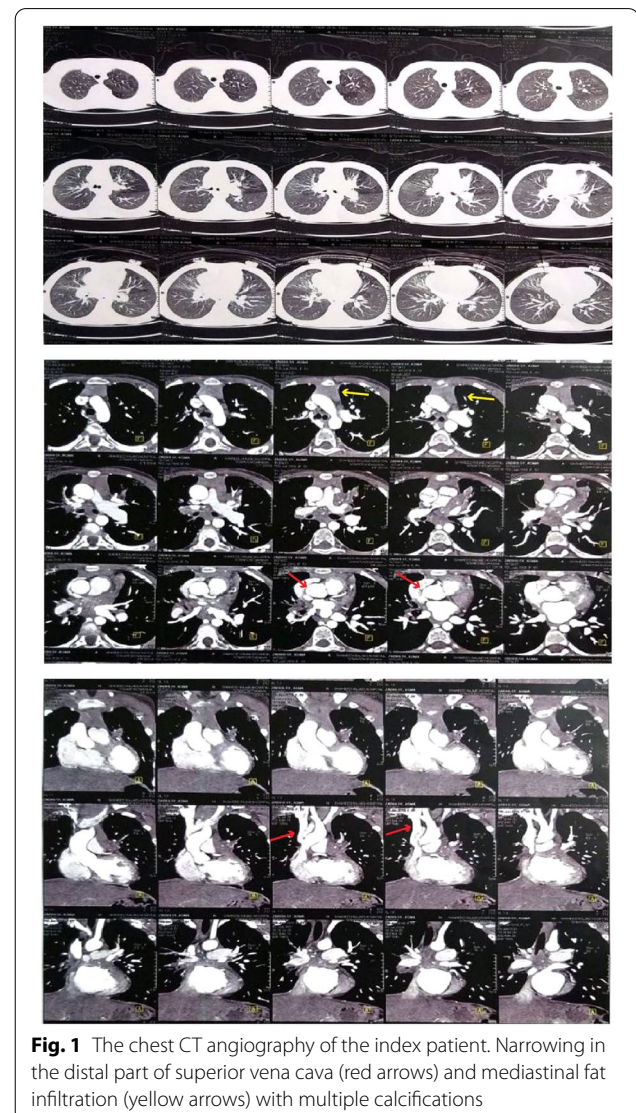

**Fig. 1** The chest CT angiography of the index patient. Narrowing in the distal part of superior vena cava (red arrows) and mediastinal fat infiltration (yellow arrows) with multiple calcifications

## Discussion

Fibrosing mediastinitis is a rare complication results from the excessive fibrotic reaction within the mediastinum and is categorized into two forms; non-granulomatous and granulomatous [5]. Whilst granulomatous FM mainly accompanies chronic infections caused by *Histoplasma capsulatum*, *Mycobacterium tuberculosis*, and fungi [8], immune-based diseases such as IgG4-related autoimmune disorders lead to non-granulomatous FM [12]. Despite the rare overall occurrence of FM [8], the long interval estimated between infection and FM development (6 years) is probably accountable for the lesser prevalence of FM among children [13].

In this study, we reported a 6-year-old girl diagnosed with MSMD and presented with relapsing lymphadenopathy and FM. She had a homozygous missense mutation of the *IL12RB1* gene (NM\_001290024; exon 11; c.G1193C) similar to her sibling. The patient was administered with routine anti-mycobacterial regimen in addition to adjuvant IFN- $\gamma$  therapy that can restore macrophage function and provide a better control of BCG-osis in MSMD patients, particularly in patients with IL-12R $\beta$ 1 deficiency [14]. Despite the promising results [1], there is no general indication to hematopoietic stem cell transplantation in genetic defects of the *IL12RB1* [15, 16] and our case was not evaluated for transplantation. The pericardial and pleural effusion primarily detected in our patient could also be attributed to the early stages of FM. The radiographic pattern of localized mediastinal fibrosis with areas of calcification and presence of pleural disease was coordinated to granulomatous FM in our patient, therefore, an infectious etiology was anticipated. However, we could not find any known infectious causes of FM except for BCG infection that is commonly present in MSMD patients. Similar to other microbial agents triggering FM development [12, 13], the abnormal inflammation originated from chronic relapsing BCG infections could be the underlying factor in our MSMD patient. Of note, the estimated interval between infection and FM seems to be shorter in our case, that might result from the persistent subacute BCG infection since the first months of life in MSMD patients [17]. Furthermore, the development of FM has not been previously reported in any other inborn errors of immunity. Elevated immunoglobulins level (IgG, IgA, IgM) observed in our patient was similar to some previously reported MSMD cases [18]. Despite the variability of FM treatments based on the type and extent of the disorder, steroids are currently the main therapeutic option [5]. Since the diagnosis of FM is time consuming and symptoms can be present years before diagnosis, physicians may need to look for FM in suspicious cases of MSMD.

## Conclusion

In summary, we described a novel case of MSMD in a child presenting with granulomatous FM possibly following BCG infection. This the first report introducing BCG in an MSMD patient as the underlying cause of FM. However, more studies are required to support this matter.

## Abbreviations

MSMD: Mendelian susceptibility to mycobacterial disease; BCG: *Bacillus Calmette-Guérin*; FM: Fibrosing mediastinitis; PPD: Purified protein derivative; CT: Computed tomography; Ig: Immunoglobulin; IFN- $\gamma$ : Interferon gamma; PCR: Polymerase chain reaction.

## Acknowledgements

None.

## Author contributions

NS; the acquisition, analysis, interpretation of data, and have drafted the work or substantively revised it, SM; have made substantial contributions to the conception, design of the work, substantively revised the work, SF; have made substantial contributions to data acquisition, NK; have made substantial contributions to data acquisition, MJ; have drafted the work or substantively revised it, MS; design of the work, have drafted the work or substantively revised it, MM; have drafted the work or substantively revised it, MM; have drafted the work or substantively revised it, PF; have drafted the work or substantively revised it, AV; revised the work. All authors read and approved the final manuscript.

## Funding

The authors received no specific funding for this research.

## Availability of data and materials

All data generated or analyzed during this study are included in this published article.

## Declarations

### Ethics approval and consent to participate

Not applicable.

### Consent for publication

Informed consent was obtained from the parents of the patient prior to being included in the study.

### Competing interests

The authors declare that they have no competing of interest.

### Author details

<sup>1</sup>Non-Communicable Diseases Research Center, Alborz University of Medical Sciences, Karaj, Iran. <sup>2</sup>Pediatric Respiratory Diseases Research Center, National Research Institute of Tuberculosis and Lung Diseases (NRITLD), Shahid Beheshti University of Medical Sciences, Tehran, Iran. <sup>3</sup>Pediatric Infectious Research Center, Mofid Children's Hospital, Shahid Beheshti University of Medical Sciences, Tehran, Iran. <sup>4</sup>Pediatric Nephrology Research Center, Research Institute for Children's Health, Shahid Beheshti University of Medical Sciences, Tehran, Iran. <sup>5</sup>Division of Pediatric Immunology and Allergy, Children's Hospital, Tabriz University of Medical Sciences, Tabriz, Iran. <sup>6</sup>Clinical Tuberculosis and Epidemiology Research Center, National Research Institute of Tuberculosis and Lung Diseases (NRITLD), Shahid Beheshti University of Medical Sciences, Tehran, Iran. <sup>7</sup>Shahid Beheshti University of Medical Sciences, Tehran, Iran. <sup>8</sup>Mycobacteriology Research Centre (MRC), National Research Institute of Tuberculosis and Lung Diseases (NRITLD), Shahid Beheshti University of Medical Sciences, Tehran, Iran.

Received: 7 December 2021 Accepted: 30 October 2022  
Published online: 17 November 2022

## References

1. Taur PD, Gowri V, Pandrowala AA, Iyengar VV, Chougule A, Golwala Z, et al. Clinical and molecular findings in Mendelian susceptibility to mycobacterial diseases: experience from India. *Front Immunol*. 2021. <https://doi.org/10.3389/fimmu.2021.631298>.
2. Das J, Bandy A, Shandilya J, Sharma M, Vignesh P, Rawat A. An updated review on Mendelian susceptibility to mycobacterial diseases – a silver jubilee celebration of its first genetic diagnosis. *Exp Rev Clin Immunol*. 2021. <https://doi.org/10.1080/1744666X.2021.1956314>.
3. Bustamante J. Mendelian susceptibility to mycobacterial disease: recent discoveries. *Hum Genet*. 2020;139(6–7):993–1000.
4. Rosain J, Oleaga-Quintas C, Deswarte C, Verdin H, Marot S, Syridou G, et al. A variety of alu-mediated copy number variations can underlie IL-12Rβ1 deficiency. *J Clin Immunol*. 2018;38(5):617–27.
5. Steven E Weinberger JCH. Mediastinal granuloma and fibrosing mediastinitis. 2021 [cited 31.07.2021]. In: UpToDate [Internet]. Waltham, MA: UpToDate, [cited 31.07.2021]. Available from: <https://www.uptodate.com/contents/mediastinal-granuloma-and-fibrosing-mediastinitis#:~:text=Mediastinal%20granuloma%20is%20characterized%20by>
6. Mole T, Glover J, Sheppard M. Sclerosing mediastinitis: a report on 18 cases. *Thorax*. 1995;50(3):280–3.
7. Allard-Chamard H, Alsufyani F, Kaneko N, Xing K, Perugini C, Mahajan VS, et al. CD4(+)CTLs in fibrosing mediastinitis linked to histoplasma capsulatum. *J Immunol*. 2021;206(3):524–30.
8. Wu Z, Jarvis H, Howard LS, Wright C, Kon OM. Post-tuberculous fibrosing mediastinitis: a review of the literature. *BMJ Open Respir Res*. 2017;4(1):e000174.
9. Abolhassani H, Tavakol M, Chavoshzadeh Z, Mahdaviyani SA, Momen T, Yazdani R, et al. National consensus on diagnosis and management guidelines for primary immunodeficiency. *Immunol Genet J*. 2019;1:1–21.
10. Seidel MG, Kindle G, Gathmann B, Quinti I, Buckland M, van Montfrans J, et al. The European society for immunodeficiencies (ESID) registry working definitions for the clinical diagnosis of inborn errors of immunity. *J Allergy Clin Immunol Pract*. 2019;7(6):1763–70.
11. Fang M, Abolhassani H, Lim CK, Zhang J, Hammarström L. Next generation sequencing data analysis in primary immunodeficiency disorders - future directions. *J Clin Immunol*. 2016;36(1):68–75.
12. Peikert T, Shrestha B, Aubry MC, Colby TV, Ryu JH, Sekiguchi H, et al. Histopathologic overlap between fibrosing mediastinitis and IgG4-related disease. *Int J Rheumatol*. 2012;2012: 207056.
13. Goussard P, Gie RP, Janson J. Lethal fibrosing mediastinitis in a child possibly due to mycobacterium tuberculosis. *Pediatr Pulmonol*. 2018;53(6):E18–e20.
14. Ying W, Liu D, Dong X, Wang W, Hui X, Hou J, et al. Current status of the management of Mendelian susceptibility to mycobacterial disease in Mainland China. *J Clin Immunol*. 2019;39(6):600–10.
15. Lee WI, Huang JL, Yeh KW, Jaing TH, Lin TY, Huang YC, et al. Immune defects in active mycobacterial diseases in patients with primary immunodeficiency diseases (PIDs). *J Formos Med Assoc*. 2011;110(12):750–8.
16. Rosenberg EB, Kanner SP, Schwartzman RJ, Colsky J. Systemic infection following BCG therapy. *Arch Intern Med*. 1974;134(4):769–70.
17. Bustamante J, Boisson-Dupuis S, Abel L, Casanova J-L. Mendelian susceptibility to mycobacterial disease: genetic, immunological, and clinical features of inborn errors of IFN-γ immunity. *Semin Immunol*. 2014;26(6):454–70.
18. Sharifinejad N, Mahdaviyani SA, Jamee M, Daneshmandi Z, Moniri A, Marjani M, et al. Leukocytoclastic vasculitis in patients with IL12B or IL12RB1 deficiency: case report and review of the literature. *Pediatr Rheumatol*. 2021;19(1):121.

## Publisher's Note

Springer Nature remains neutral with regard to jurisdictional claims in published maps and institutional affiliations.

Ready to submit your research? Choose BMC and benefit from:

- fast, convenient online submission
- thorough peer review by experienced researchers in your field
- rapid publication on acceptance
- support for research data, including large and complex data types
- gold Open Access which fosters wider collaboration and increased citations
- maximum visibility for your research: over 100M website views per year

At BMC, research is always in progress.

Learn more [biomedcentral.com/submissions](https://biomedcentral.com/submissions)

