

CASE REPORT

Candida parapsilosis associated with cervical necrotizing fasciitis and descending mediastinitis

Chung-ching Lee^{1,*}, Wing-kei Choi², and Jimmy Yu-wai Chan¹

¹Department of Surgery, Queen Mary Hospital, The University of Hong Kong, Hong Kong and ²Department of Surgery, Tuen Mun Hospital, Hong Kong

*Correspondence address. C.-C. Lee, Department of Surgery, Queen Mary Hospital, The University of Hong Kong, Pokfulam Road, Hong Kong Island, Hong Kong. Tel: +852 22554394; Fax: +852 28193780; E-mail: georgelee1029@gmail.com.

Abstract

Background: This report presents an immunocompetent lady suffering from *Candida parapsilosis* associated with polybacterial cervical necrotizing fasciitis and descending mediastinitis. A literature review and management of invasive candidiasis is discussed.

Methods: A 57-year-old healthy lady presented with cervical necrotizing fasciitis and descending mediastinitis. She was promptly managed with emergency debridement. Both blood and tissue culture yielded multiple microorganisms including *C. parapsilosis*.

Results: The patient recovered progressively. She was discharged 2 months later.

Conclusions: Fungal infection is emerging in this medical era. Vigilance in patient management and as well as considering atypical microorganisms in aetiology may improve patient outcome.

INTRODUCTION

Cervical necrotizing fasciitis is a serious and potentially life threatening head and neck infection. When it is complicated with descending mediastinitis and septic shock, the mortality can be doubled, up to 41% [1].

We would like to describe a patient who suffered from synergistic fungal and polybacterial cervical necrotizing fasciitis with descending mediastinitis, complicated with empyema thoracis. To our understanding, there has been no previous literature reporting *Candida parapsilosis* associated with cervical necrotizing fasciitis and descending mediastinitis.

CASE REPORT

A 57-year-old lady, a non-smoker and non-drinker with good past health, presented with a week's history of sore throat, runny nose and productive cough. Upon admission, she was having

high fever and sinus tachycardia. Her neck had skin erythema and crepitus on palpation. Oxygen saturation was maintained. Her lateral neck radiograph showed the presence of retropharyngeal gas and chest radiograph noted consolidative changes at the right lower zone. A septic work-up was performed and her laboratory evaluation revealed significant metabolic acidosis.

The urgent contrast computed tomography neck and thorax revealed multiple gas locules in bilateral deep cervical spaces, loculated right pleural effusion and right chest wall subcutaneous emphysema. The overall radiological features were suggestive of underlying deep neck space infection by gas-forming organisms complicated with descending mediastinitis and empyema thoracis (see Figs 1–3).

Emergency surgical debridement and drainage were performed by combined bilateral transcervicotomy and right video-assisted thoracoscopic approaches. All deep neck spaces down to mediastinum were opened. A moderate amount of turbid fluid was drained and necrotic fascia and muscle were

Received: November 27, 2016. Accepted: March 16, 2017

Published by Oxford University Press and JSCR Publishing Ltd. All rights reserved. © The Author 2017.

This is an Open Access article distributed under the terms of the Creative Commons Attribution Non-Commercial License (<http://creativecommons.org/licenses/by-nc/4.0/>), which permits non-commercial re-use, distribution, and reproduction in any medium, provided the original work is properly cited. For commercial re-use, please contact journals.permissions@oup.com

debrided. The remaining collection inside the thoracic cavity was drained through thoracoscopic approach. The neck wound was laid open and packed with gauze. Multiple right lower posterior teeth with severe periodontitis were extracted. Chest drains were inserted at the conclusion of operation.

The patient required high dose inotropes throughout the operation. She was kept intubated in ICU afterwards. Daily wound examination and dressing was done. Second look wound exploration and debridement were performed on Day 3. Residual collection over the superior mediastinum and right parapharyngeal space was drained. The patient was tracheostomised. A feeding tube was inserted to help build up her nutrition. She was dependent on inotropic and ventilatory supports during the first 4 weeks. Her neck wound was amenable to primary closure 6 weeks after the first debridement. The tracheostomy was successfully decanalised. She was provided with a course of swallowing rehabilitation and was discharged 2 months later.

Histopathology sectioning of the right carotid sheath, fascia and mediastinal tissue confirmed necrotizing inflammation. Both blood and deep neck tissue cultures recovered *C. parapsilosis*. The carotid sheath tissue and pleural fluid recovered *Peptostreptococcus micros*, *Bacteroides pyogenes* and *Prevotella buccae*. Intravenous anidulafungin was added to her existing broad-spectrum antibiotics.

DISCUSSION

Cervical necrotizing fasciitis may cause airway obstruction, jugular vein thrombosis, as in Lemierre's syndrome, descending mediastinitis, empyema and pleural or pericardial effusion. The vital and unique structures in the head and neck region demands precise and adequate debridement for organ preservation and control of infection. The standard treatment includes prompt diagnosis, aggressive resuscitation, adequate debridement, broad-spectrum antimicrobials, intensive care service, and organ-specific rehabilitation and reconstruction. The most common infective foci are from dental-oral or pharyngeal origins. The *Streptococcus milleri* group bacteria is commonly isolated from either dental or pharyngeal origin, while the *Prevotella* species is more likely isolated from dental origin [2]. The pathogens are usually mixed aerobic and anaerobic. It is believed that immunocompromised individuals are more susceptible with risk factors such as diabetes, alcoholism and smoking.

Fungal infection in cervical necrotizing fasciitis is exceedingly rare. Reported cases usually involved immunocompromised individuals such as uncontrolled diabetics. They suffered from polybacterial and invasive fungal infections, and most if not all had fatal outcomes. *Candida albicans* was once reported to be the sole organism on a diabetic patient having Fournier's gangrene [3]. Non-*albicans* *Candida* is believed to be less pathognomic. However, there is an increasing incidence of non-*albicans* infection and can be associated with a mortality rate of up to ~45% [4]. *Candida parapsilosis* is one of the five common *Candida* species encountered in clinical practice and those five species account for 90% of all cases of invasive candidiasis. *Candida parapsilosis* predominantly affects preterm neonates, especially those with indwelling catheters. The mortality rate is up to 10% [5].

Candidaemia is by far the most frequent clinical syndrome of invasive candidiasis. It can be associated with deep tissue infection, such as intra-abdominal candidiasis, candida endocarditis, ocular candidiasis and candida meningitis. The gold



Figure 1: Extensive involvement to all deep neck spaces.

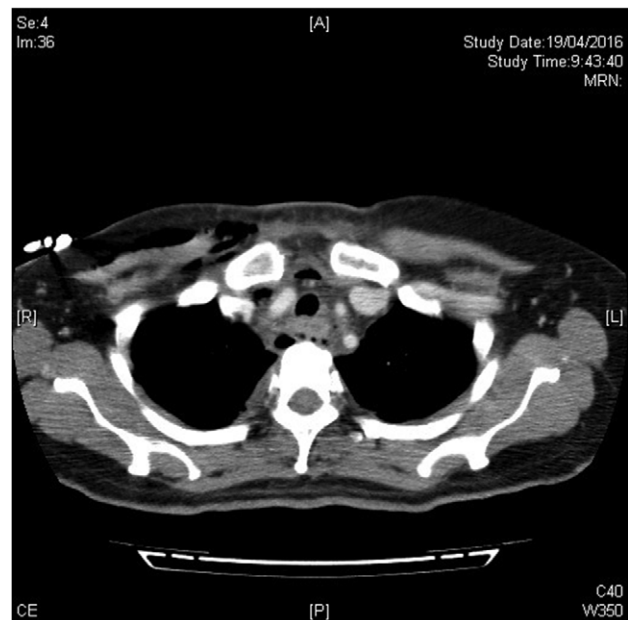

Figure 2: Infection extending down to superior mediastinum and chest wall.

standard for diagnosis of invasive candidiasis is tissue or blood culture. However, the sensitivity of picking up deep tissue infection using culture based tests alone is low. Various non-culture based diagnostic tests, namely the 1-3-beta-d-glucan (BDG), the mannan Ag/anti-mannan Ab assay, and polymerase chain reaction (PCR) are employed to enhance the sensitivity to diagnose invasive candidiasis and they may have the potential to identify patients with deep-seated candidiasis missed by blood cultures in clinical practice [6].

Candida parapsilosis is known for its ability to form biofilms and has a higher minimal inhibitory concentration (MIC) to echinocandins when compared with other *Candida* species. In the laboratory, the higher MIC is evidenced by its naturally

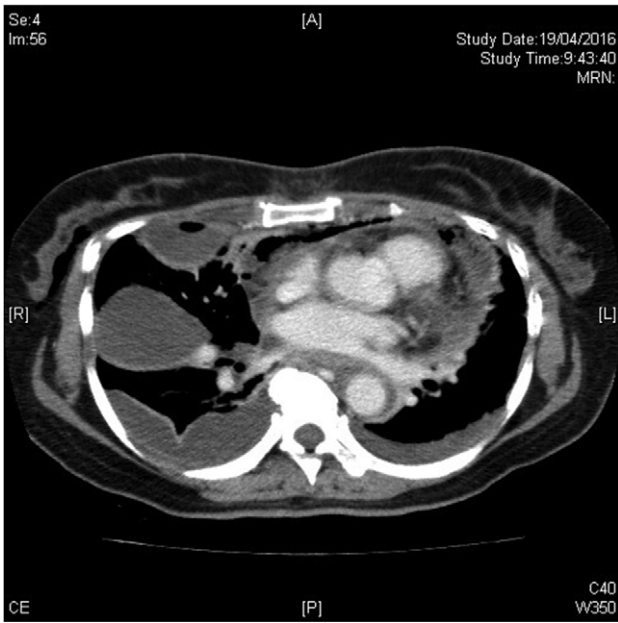

Figure 3: Loculated right empyema thoracis.

occurring polymorphism at the hotspot Region 1 of the FKS1 gene [7]. Hence, in the past, fluconazole and other azoles were the preferred agents over echinocandins. However, the empirical use of echinocandins has not been translated into clinical failure and is not necessarily leading to worse outcomes as found by a Spanish study [8]. According to the recommendations in Infectious Diseases Society of America 2016 guidelines, they suggest using echinocandins as the initial therapy for non-neutropenic patients with candidemia, while fluconazole still remains as a valuable alternative and a step-down medication [9].

CONCLUSION

We have described an immunocompetent lady who suffered from polybacterial cervical necrotizing fasciitis with descending mediastinitis and empyema thoracis complicated by *C. parapsilosis*. The source of infection was likely from the oral cavity, as evidenced by the presence of poor dentition and various tissue and blood culture results. This patient demonstrated the emerging importance of complicated fungal infections. We suggest sending tissue samples not only for bacterial cultures but also fungal cultures routinely. The use of non-culture based assays for recovering fungal infection may be useful for early diagnosis

and hence treatment, but this is dependent on the availability of hospital resources.

FINANCIAL DISCLOSURE

None.

CONFLICT OF INTEREST STATEMENT

None declared.

REFERENCES

1. Sarna T, Sengupta T, Miloro M, Kolokythas A. Cervical necrotizing fasciitis with descending mediastinitis: literature review and case report. *J Oral Maxillofac Surg* 2012;**70**:1342–50.
2. Fihman V, Raskine L, Petitpas F, Mateo J, Kania R, Gravisse J, et al. Cervical necrotizing fasciitis: 8-years' experience of microbiology. *Eur J Clin Microbiol Infect Dis* 2008;**27**:691–5.
3. Perkins TA, Bieniek JM, Sumfest JM. Solitary *Candida albicans* infection causing Fournier Gangrene and review of fungal etiologies. *Rev Urol* 2014;**16**:95–8.
4. Leroy O, Gangneux JP, Montravers P, Mira JP, Gouin F, Sollet JP, et al. Epidemiology, management, and risk factors for death of invasive *Candida* infections in critical care: a multicenter, prospective, observational study in France (2005–2006). *Crit Care Med* 2009;**37**:1612–8.
5. Pammi M, Holland L, Butler G, Gacser A, Bliss JM. *Candida parapsilosis* is a significant neonatal pathogen: a systematic review and meta-analysis. *Pediatr Infect Dis J* 2013;**32**:e206–216.
6. Nguyen MH, Wissel MC, Shields RK, Salomoni MA, Hao B, Press EG, et al. Performance of *Candida* real-time polymerase chain reaction, beta-D-glucan assay, and blood cultures in the diagnosis of invasive candidiasis. *Clin Infect Dis* 2012;**54**:1240–8.
7. Pfaller MA, Diekema DJ, Ostrosky-Zeichner L, Rex JH, Alexander BD, Andes D, et al. Correlation of MIC with outcome for *Candida* species tested against caspofungin, anidulafungin, and micafungin: analysis and proposal for interpretive MIC breakpoints. *J Clin Microbiol* 2008;**46**:2620–9.
8. Fernandez-Ruiz M, Aguado JM, Almirante B, Lora-Pablos D, Padilla B, Puig-Asensio M, et al. Initial use of echinocandins does not negatively influence outcome in *Candida parapsilosis* bloodstream infection: a propensity score analysis. *Clin Infect Dis* 2014;**58**:1413–21.
9. Pappas PG, Kauffman CA, Andes DR, Clancy CJ, Marr KA, Ostrosky-Zeichner L, et al. Executive summary: clinical practice guideline for the management of candidiasis: 2016 update by the infectious diseases society of America. *Clin Infect Dis* 2016;**62**:409–17.