



Comprehensively investigating the expression levels and the prognostic role of transforming growth factor beta-induced (TGFB1) in glioblastoma multiforme

Jun Yin^{1,2#}, Jin-Song Liu^{3#}, Mei Feng², Jiao-Ming Li³, Shun Lu^{2,4}, Mu Yang⁴, Bang-Rong Cao⁴, Jin-Yi Lang², Xiao-Dong Zhu¹

¹Department of Radiation Oncology, Guangxi Medical University Cancer Hospital, Nanning, China; ²Department of Radiation Oncology, Sichuan Cancer Hospital & Institute, Sichuan Cancer Center, School of Medicine, University of Electronic Science and Technology of China, Chengdu, China; ³Department of Neurosurgery, Sichuan Cancer Hospital & Institute, Sichuan Cancer Center, School of Medicine, University of Electronic Science and Technology of China, Chengdu, China; ⁴Radiation Oncology Key Laboratory and Sichuan Province, Sichuan Cancer Hospital & Institute, University of Electronic Science and Technology of China, Chengdu, China

Contributions: (I) Conception and design: J Yin, SJ Liu; (II) Administrative support: Mei Feng, JM Li; (III) Provision of study materials or patients: S Lu, M Yang; (IV) Collection and assembly of data: BR Cao, JY Lang; (V) Data analysis and interpretation: XD Zhu, J Yin; (VI) Manuscript writing: All authors; (VII) Final approval of manuscript: All authors.

[#]These authors contributed equally to this work.

Correspondence to: Jin-Yi Lang. Department of Radiation Oncology, Sichuan Cancer Hospital & Institute, Sichuan Cancer Center, School of Medicine, University of Electronic Science and Technology of China, Chengdu, China. Email: langjy610@163.com; Xiao-Dong Zhu. Department of Radiation Oncology, Guangxi Medical University Cancer Hospital, Nanning, China. Email: zhuxdongxmu@126.com.

Background: Transforming growth factor beta-induced (TGFB1) protein has been found expressed in several cancer types, and expression levels of TGFB1 can affect the cancer patients' outcomes, but the role of TGFB1 in glioblastoma multiforme (GBM) remains obscure.

Methods: The TGFB1 expression levels in GBM were performed via Gene Expression Profiling Interactive Analysis (GEPIA) and UALCAN databases. Further, the mutations types of TGFB1 were analyzed by using the cBioportal dataset. LinkedOmics selected correlated genes, kinases, and microRNA (miRNA) targets of TGFB1. GEPIA conducted the prognostic value of TGFB1 and correlated genes. Then, the relationship between TGFB1 and immune infiltrates was performed by Tumor Immune Estimation Resource (TIMER). We compared the TGFB1 protein expression levels in GBM and control samples through the Human Protein Atlas (HPA). Finally, the GSCALite was used to achieve the drugs, and molecules target the TGFB1 and significantly correlated genes.

Results: TGFB1 is significantly overexpressed in GBM, but the clinical features do not have considerable influence on TGFB1 expression levels. Overexpression of TGFB1 acts as an adverse biomarker of GBM. The enrichment function of TGFB1 showed that the main biological functions, including extracellular matrix (ECM) organization, angiogenesis, leukocyte migration, T cell activation, cell cycle G2/M phase transition, and growth factor binding. About the significant correlated genes, overexpression of mitogen-activated protein kinase 13 (MAPK13) [Log-rank P=0.08 HR (high) =1.4], myosin IG (MYO1G) [Log-rank P=0.06 HR (high) =1.4], plasminogen activator urokinase receptor (PLAUR) [Log-rank P=0.03 HR (high) =1.5], thrombomodulin (THBD) [Log-rank P=0.028 HR (high) =1.5] indicated the poor prognosis of GBM. Further, TGFB1 had a significant association with dendritic cell (DC) infiltrates (cor =0.516, P=9.00e-30). The higher the DC infiltration, the shorter survival of GBM. TGFB1 protein expression levels were not significantly different in GBM and normal tissue. Finally, TGFB1 is associated with resistance to belinostat, LAQ824, CAY10603, CUDC-101, methotrexate, 5-fluorouracil, and navitoclax.

Conclusions: In the present study, we showed TGFB1 was overexpressed in GBM, and TGFB1 is associated with DC cell infiltrates. Overexpression of TGFB1 and high DC infiltration might be an adverse biomarker of GBM. Finally, TGFB1 is associated with tumor multi-drug resistance.

Keywords: Transforming growth factor beta-induced (TGFBI); glioblastoma multiforme; prognostics values

Submitted Aug 24, 2020. Accepted for publication Oct 13, 2020.

doi: 10.21037/tcr-20-2906

View this article at: <http://dx.doi.org/10.21037/tcr-20-2906>

Introduction

Glioma is the most typical cancer type that occurs in the central nervous system, with a high ratio of mortality. Since the location of the tumor is secret, most patients do not have any symptoms; this cannot cause the glioma patients to undergo early diagnosis and treatment. Malignant glioma can be divided into glioblastoma multiforme (GBM, WHO grade IV astrocytoma) and lower-grade gliomas (LGGs, WHO grade II/III) base on their biological characters and GBM is the most aggressive subtype that leads to the poor prognosis (1). Nowadays, the treatment methods of glioma are a combination of surgical resection with radiotherapy or/and chemotherapy (2). To date, with knowledge of mechanism of tumorigenesis and progress for GBM. Expect for traditional radiotherapy or/and chemotherapy, there were some novel therapy regimens to treat GBM patients such as temozolomide, gene therapy, and immunotherapy (3-5). With the development of treatment regimens, the glioma patients' lifespan has been lengthened. However, it is remaining a significant challenge for curing GBM patients (6). There were many molecular biomarkers that including O6-methylguanine-DNA methyltransferase, epidermal growth factor receptor (EGFR), platelet-derived growth factor alpha receptor, isocitrate dehydrogenase, and miRNAs could serve as the molecular biomarker for diagnosing or therapeutics targets of GBM (7-10). Nevertheless, the underlying mechanisms of tumorigenesis, migration, proliferation, and drug resistance are still unclear. Therefore, it is urgently needed to explore a more sensitive and specific biomarker for diagnosing, monitoring, even as the therapy targets of GBM patients.

Transforming growth factor beta-induced (TGFBI) protein is an extracellular matrix (ECM) protein regulation by transforming growth factor β (11). Li *et al.* study reveals that this protein serves as the inhibitor of tumor growth (12). TGFBI is differentially expressed in various cancer types. Overexpression of TGFBI was observed in oral squamous cell carcinoma (OSCC) (13), esophageal squamous cell carcinoma (ESCC) (14), and pancreatic cancer (15). Overexpression TGFBI can enhance the growth ability of OSCC that indicates the higher expression TGFBI,

the poorer prognosis of OSCC (13). The upregulation of TGFBI appeared as an adverse biomarker for colon cancer and ESCC patients as well (14). However, the downregulation of TGFBI was associated with trastuzumab resistance in breast cancer (16). Further, Yan *et al.* research indicated that inhibiting the TGFBI can induce cancer cell proliferation (17). These results show the TGFBI is differentially expressed in multiple cancer, and the biological function of TGFBI may be different in different cancer types. Some studies reveal the TGFBI is detectable in glioma. For example, Guo *et al.* study showed the glioma tissues with the higher expression of TGFBI than control samples, and the overexpression of TGFBI led to the enhance the proliferation and migration of glioma cells (18). However, the precise underlying mechanisms of TGFBI in multiple cancer types are still unclear. Guo *et al.* study that had approved GBM patients with higher TGFBI expression levels, overexpression TGFBI may led to poor outcome of GBM. It is regrettable that they did not investigated the main biological function, significant regulators, and the drugs targets of TGFBI. So, in this study, we used bioinformatics to explore the TGFBI expression levels and investigated the relationship between TGFBI expression levels and prognosis in GBM. Further, the potential biological, signaling pathway, regulators of TGFBI expression, and the drug targets will be comprehensively analyzed via several public databases.

Methods

Gene expression profiling interactive analysis (GEPIA)

GEPIA is a web-based tool to deliver fast and customizable functionalities from The Cancer Genome Atlas (TCGA), and Genotype-Tissue Expression (GTEx) project provides essential interactive functions, including differential expression analysis, profiling plotting, correlation analysis, and patient survival analysis (19). The TGFBI expression levels in various human cancer types and GBM were performed via GEPIA, respectively. We also used the GEPIA to perform the survival curve of TGBFI and the significance related to TGFBI.

UALCAN dataset analysis

The UALCAN (<http://ualcan.path.uab.edu>) is an easy-to-use, interactive web-portal that can perform in-depth analyses of TCGA gene expression data (20). To further analyze the factors that affect the TGFBI expression in GBM. The UALCAN database was used to perform the TGFBI expression levels with different clinical features.

cBioPortal database analysis

The cBioPortal for Cancer Genomics (<http://cbioportal.org>) provides a Web resource for exploring, visualizing, and analyzing multidimensional cancer genomics data (21). We explored the mutated types and mutated location of TGFBI in GBM via cBioPortal.

The LinkedOmics dataset

The LinkedOmics database (<http://www.linkedomics.org>) has multi-omics data and clinical data for 32 cancer types forming 11,158 patients from the TCGA project. It provides a unique platform for scholars to access, analyze, and compare cancer multi-omics data within and across tumor types (22). The “LinkFinder” module was used to investigate differentially expressed genes within the TCGA GBM cohort. The “LinkInterpreter” module was used to perform analysis of kinase targets and microRNA (miRNA) targets for TGFBI. Results were analyzed for significance using the spearman’s correlation test. The P value cutoff was 0.05.

Construction of protein-protein network by GeneMANIA

GeneMANIA is a commonly used website for performing protein-protein interaction (PPI) network analysis and predicting the function of preferred genes (23). This user-friendly online tool can display gene or gene lists using bioinformatics methods, including gene co-expression, physical interaction, gene co-location, gene enrichment analysis, and website prediction. We constructed the TGFBI PPI network via GeneMANIA.

Tumor immune estimation resource (timer) analysis

TIMER web server is a comprehensive resource for systematical analysis of immune infiltrates across diverse cancer types. The abundances of six immune infiltrate

(B cells, CD4+ T cells, CD8+ T cells, Neutrophils, Macrophages, and Dendritic cells) are estimated by the TIMER algorithm. TIMER web server allows users to input function-specific parameters, with resulting figures dynamically displayed to conveniently access the tumor immunological, clinical, and genomic features (24). We investigated the relation TGFBI between immune infiltration, the association between GBM patients’ prognosis and immune cell infiltration, and the effect factors of immune infiltration via the TIMER dataset.

The analysis of Human Protein Atlas (HPA)

The HPA (<http://www.proteinatlas.org>) aims to map all the human proteins in cells, tissues, and organs using the integration of various omics technologies, including antibody-based imaging, mass spectrometry-based proteomics, transcriptomics, and systems biology (25). We used the HPA database to investigate the differential TGFBI protein expression between normal and GBM tissue.

The GSCALite analysis

GSCALite is a web-based analysis platform for gene set cancer analysis. As the cancer genomics big data available, it is especially useful and urgent to supply a platform for gene set analysis in cancer. The expression of each gene in the gene set was performed by Spearman correlation analysis with the small molecule/drug sensitivity (IC50) (26). We used it to investigate the potential role of TGFBI and its significant related genes in several cancer pathways, and further explored the potential drug targets of these defined genes.

The study was conducted in accordance with the Declaration of Helsinki (as revised in 2013).

Statistical analysis

The gene expression, survival analysis, and the protein-protein network relations P value <0.05 is considered a significant difference in our study.

Results

The TGFBI transcriptional expression analysis

The analysis of TGFBI transcriptional expression in various

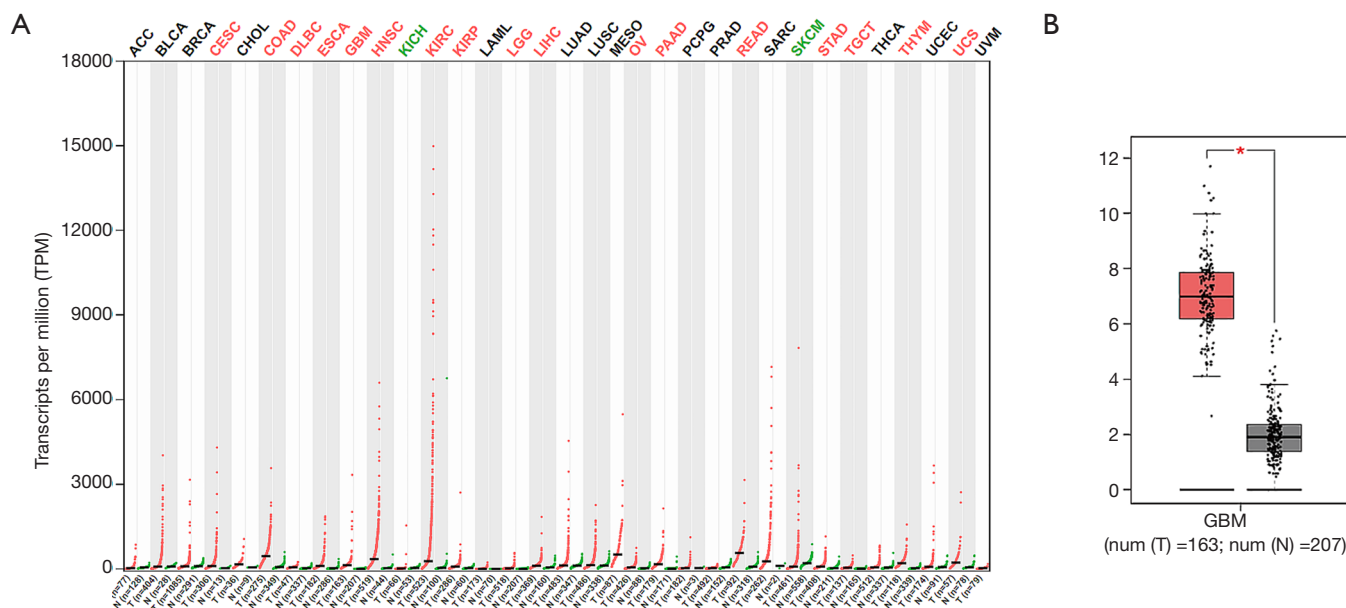

Figure 1 TGFBI expression levels in various human cancer types. (A) Upregulation or downregulation of TGFBI in different human cancers between tumor and healthy samples. (B) TGFBI expression in GBM and healthy samples conducted via GEPIA. TGFBI, transforming growth factor beta-induced; GBM, glioblastoma multiforme; GEPIA, Gene Expression Profiling Interactive Analysis.

tumor types and GBM. The GEPIA dataset was used to perform the TGFBI expression in GBM, and the TGFBI expression levels in GBM independently conducted via GEPIA. Several clinical features may affect gene expression, including age, gender, co-mutated genes, among many others. Therefore, the subgroup analysis was analyzed via the UALCAN database. The significant overexpression of TGFBI in human cancer types included cervical squamous cell carcinoma and endocervical adenocarcinoma (CESC). It also included colon adenocarcinoma (COAD), diffuse large B-cell lymphoma (DLBCL), esophageal carcinoma (ESCA), GBM, head and neck squamous cell carcinoma (HNSC), kidney renal clear cell carcinoma (KIRC), kidney renal papillary cell carcinoma (KIRP), brain LGG, liver hepatocellular carcinoma (LIHC), ovarian serous cystadenocarcinoma (OV), pancreatic adenocarcinoma (PAAD), rectum adenocarcinoma (READ), stomach adenocarcinoma (STAD), testicular germ cell tumors (TGCT), thymoma (THYM), and uterine carcinosarcoma (UCS), but the significant downregulation of TGFBI was observed in kidney chromophobe (KICH) and skin cutaneous melanoma (SKCM) (Figure 1A). The difference of TGFBI expression levels in GBM was shown in Figure 1B. On the clinical features, we reanalyzed the

TGFBI expression levels in various clinical status as well. The results indicated that the TGFBI was a higher expression in GBM samples (Figure 2A), but the expression levels of TGFBI did not have differences in different clinical statuses that including gender, age, co-mutated tumor protein 53 (TP53), and race (Figure 2B,C,D,E). We also used the UALCAN dataset to explore the relationship between the promoter methylation of TGFBI in various clinical status (gender, age, co-mutated TP53, and race). The results showed that no difference had found between GBM and the control samples (Figure 3A,B,C,D,E). These clues showed that TGFBI might play a key role in several cancer types that including GBM.

c-BioPortal analysis

There are several mutation types for genes, including missense, amplification, and deep deletion. The different mutated types may lead to a different function of genes. To investigate the TGFBI mutated type in GBM, we used the c-Bioportal to analyze the mutated types and the location of the mutation. The mutated types of TGFBI in GBM were missense and deep deletion (Figure 4A). The mutated location of TGFBI was shown in Figure 4B.

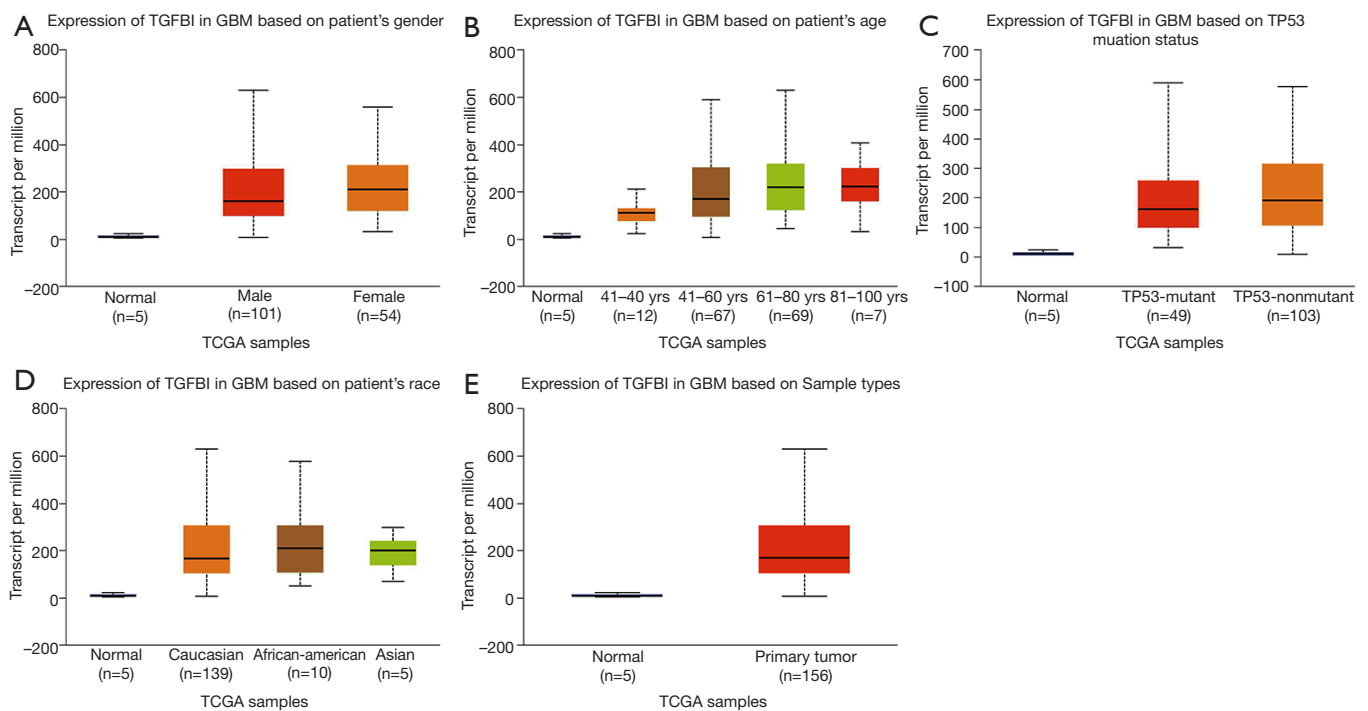

Figure 2 The association between TGFBI expression levels and several clinical statuses. (A) Compared cancer and healthy samples; GBM sample with higher expression of TGFBI, (B) patients age, (C) co-mutated with TP53, (D) race, (E) patients gender. TGFBI, transforming growth factor beta-induced; GBM, glioblastoma multiforme; TP53, tumor protein 53.

Survival analysis of TGFBI

We used the GEPIA database to perform the prognostic role of TGFBI in GBM. The result showed that higher TGFBI expression leads to shortening the overall survival of GBM patients [HR (high) =1.6, P=0.0082] (Figure 5). This result showed that TGFBI expression levels had a significant role in the prognosis of GBM patients.

Correlated significant genes analysis

Carcinogenesis is a complicated process, except for the TGFBI, there are several genes aberration take part in this process. Herein, we explored the associated genes (top 50 positively and negatively) of TGFBI, further the significant related (cor ≥ 0.6) genes of TGFBI to analyze the prognostic role in GBM. The results showed the top 50 positively and negatively associated genes (Figure 6A,B,C). There are nine significant related genes of TGFBI that including thrombomodulin (THBD; Spearman correlation =0.761, P value =0e+00), myosin IG (MYO1G; Spearman correlation =0.7324, P value =0e+00), Fc fragment of IgG receptor IIb (FCGR2B; Spearman correlation =0.7274, P

value =0e+00), stabilin-1 (STAB1; Spearman correlation =0.7199, P value =0e+00), plasminogen activator urokinase receptor (PLAUR; Spearman correlation =0.7174, P value =0e+00), coagulation factor XIII A chain (F13A1; Spearman correlation =0.7037, P value =0e+00), ADAM metalloproteinase domain 8 (ADAM8; Spearman correlation =0.6837, P value =0e+00), mitogen-activated protein kinase 13 (MAPK13; Spearman correlation =0.6698, P value =0e+00), hexokinase 3 (HK3; Spearman correlation =0.6674, P value =0e+00) (Figure 7A,B,C,D,E,F,G,H,I). The prognostic role of selected genes in GBM indicated that overexpression of MAPK13 [Log-rank P=0.08 HR (high)=1.4], MYO1G [Log-rank P=0.06 HR (high)=1.4], PLAUR [Log-rank P=0.03 HR (high)=1.5], THBD [Log-rank P=0.028 HR (high)=1.5] led to the adverse outcomes of GBM patients, but the expression levels of FCGR2B, STAB1, F13A1, ADAM8, MAPK13, and HK3 did not have important role in GBM patients' prognosis (Figure 8A,B,C,D,E,F,G,H,I).

Enrichment functions analysis of TGFBI

The Linkomics dataset was used to construct the biological

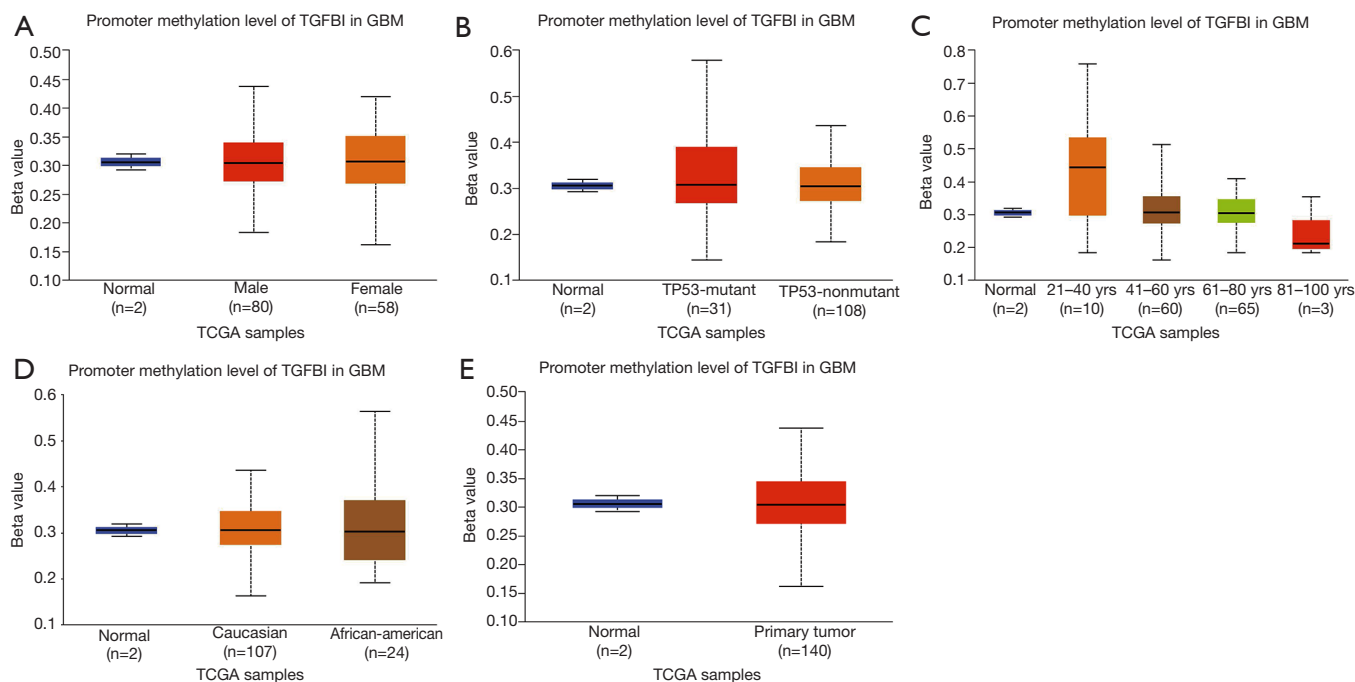

Figure 3 The relationship between promoter methylation levels and clinical features. (A) Compared GBM and healthy samples, (B) co-mutated with TP53, (C) patients age, (D) patients race, (E) patients gender. TGFBI, transforming growth factor beta-induced; GBM, glioblastoma multiforme; TP53, tumor protein 53.

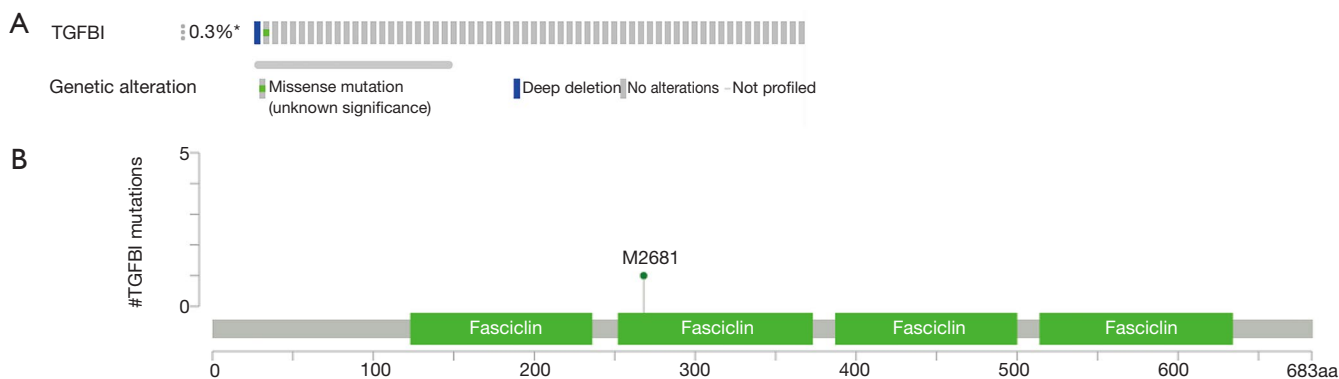

Figure 4 The mutations types of TGFBI in GBM. (A) Mutations types and frequency of TGFBI in GBM; missense and deep deletion mutations types are most typical, 0.3% mutations of TGFBI in GBM. (B) Locations of TGFBI mutations. TGFBI, transforming growth factor beta-induced; GBM, glioblastoma multiforme.

process (BP), cellular component (CC), molecular function (MF), and the KEGG pathway of TGFBI in GBM to give insight into the biological functions of TGFBI in GBM.

The analysis results indicated the primary biological functions of TGFBI, including leukocyte migration, granulocyte activation, regulation of inflammatory response, T cell activation, cell cycle G2/M phase transition, synaptic

vesicle cycle, glutamate receptor signaling pathway, and so on (Figure 9A,B,C). TGFBI also an essential part of several pathways that including cytokine binding, ECM structural constituent, carbohydrate-binding, catalytic activity, acting on DNA, and histone binding (Figure 9D). Further, we used the GENEMANIA to conduct the PPI network of TGFBI. The result showed that the functions of TGFBI and the

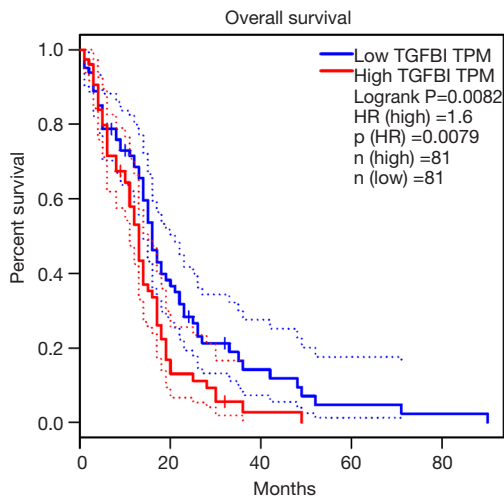

Figure 5 The prognostic values of TGFBI in GBM. TGFBI, transforming growth factor beta-induced; GBM, glioblastoma multiforme.

interacted gene, including ECM organization, angiogenesis, blood vessel development, leukocyte migration, platelet-derived growth factor binding, and growth factor binding (Figure 10). These results showed that the biological functions of TGFBI, including regulation of immune response, cell cycle, angiogenesis, and growth factor binding. These results further confirm the critical role of TGFBI in GBM.

Kinase and miRNA targets of TGFBI

Gene expression and the signaling pathway transduction are affected by several factors, among the regulators, the most important regulators, including kinase, TFs, and the miRNA. The LinkedOmics database was used to search for the significant kinase, TFs, miRNA targets of TGFBI to find the regulators that regulate the TGFBI expression and transduction in GBM. The results showed that the significant related miRNAs targets including MIR-192, MIR-215, MIR-376, MIR-9, MIR-188, MIR-520A, MIR-525, MIR-516-3P, MIR-329, MIR-331, MIR-154, MIR-487, MIR-499, MIR-210, MIR-450, and MIR-503 (Figure 11A). The kinase targets of TGFBI in GBM including lymphocyte-specific kinase (LCK) proto-oncogene (Src family tyrosine kinase), LYN proto-oncogene (Src family tyrosine kinase), spleen associated tyrosine kinase (Syk), cyclin-dependent kinase 2 (CDK2), checkpoint kinase 1, ATM sering/threonine kinase, and ATR/threonine

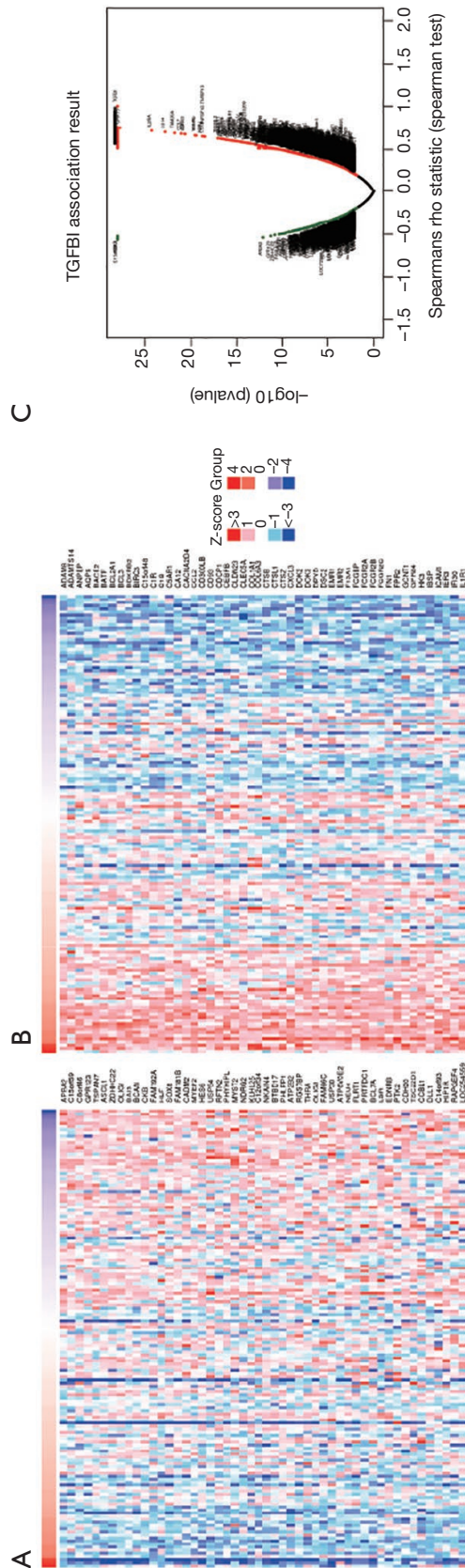

Figure 6 Correlated significant genes of TGFBI (LinkedOmics). (A,B,C) Volcano plots and heat maps showing genes positively and negatively genes correlated with TGFBI in GBM, respectively (top 50). Red suggests positively correlated genes, and green shows negatively correlated genes. TGFBI, transforming growth factor beta-induced; GBM, glioblastoma multiforme.

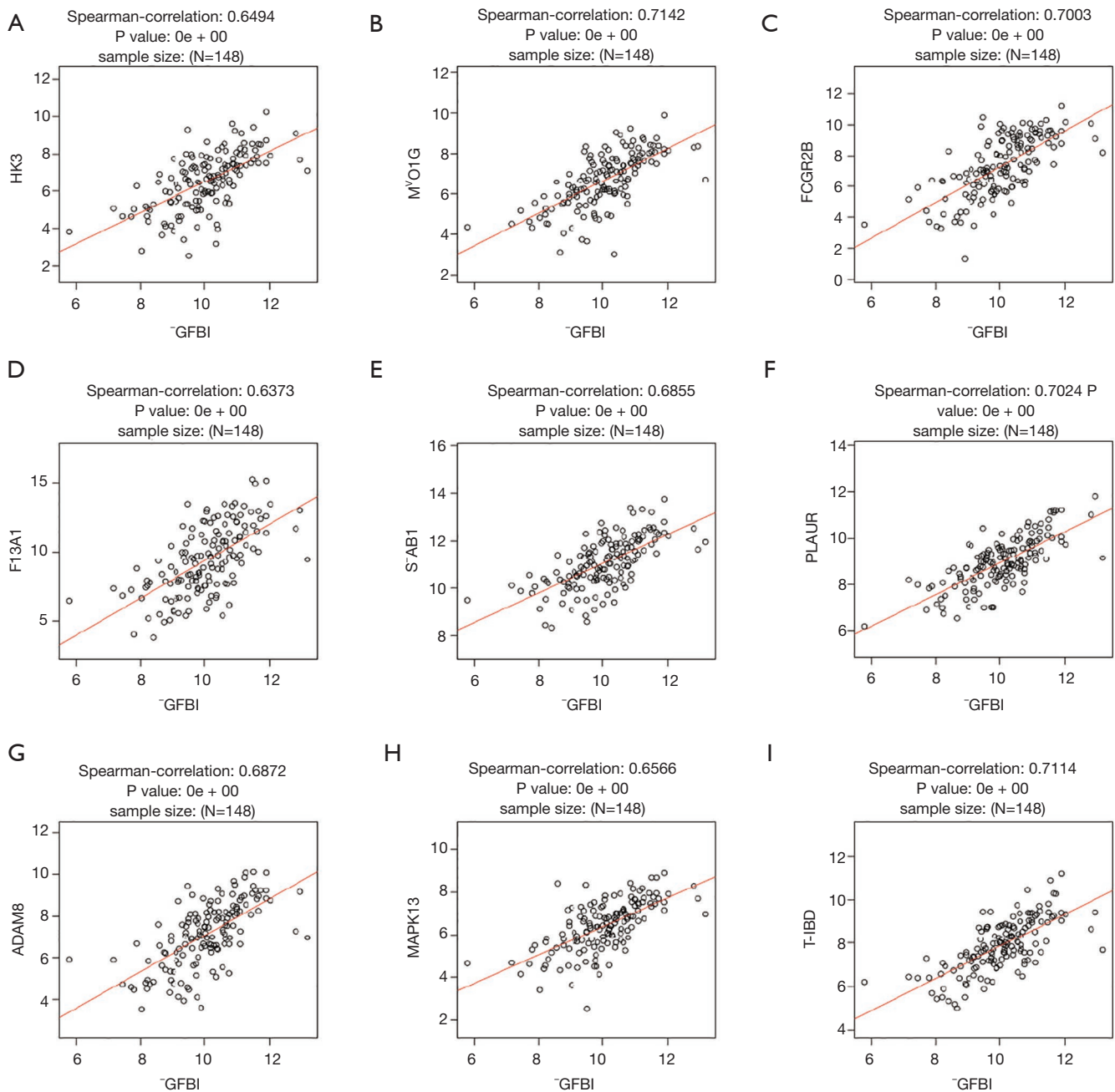

Figure 7 The selected significant correlated genes of TGFBI in GBM (LinkedOmics). (A,B,C,D,E,F,G,H,I) The scatter plots show spearman-correlation of TGFBI expression with expression of THBD, MYO1G, FCGR2B, STAB1, PLAUR, F13A1, ADAM8, MAPK13, and HK3. THBD, thrombomodulin; MYO1G, myosin IG; FCGR2B, Fc fragment of IgG receptor IIb; STAB1, stabilin 1; PLAUR, plasminogen activator urokinase receptor; F13A1, coagulation factor XIII A chain; ADAM8, ADAM metallopeptidase domain 8; MAPK13, mitogen-activated protein kinase 13; HK3, hexokinase 3; TGFBI, transforming growth factor beta-induced; GBM, glioblastoma multiforme.

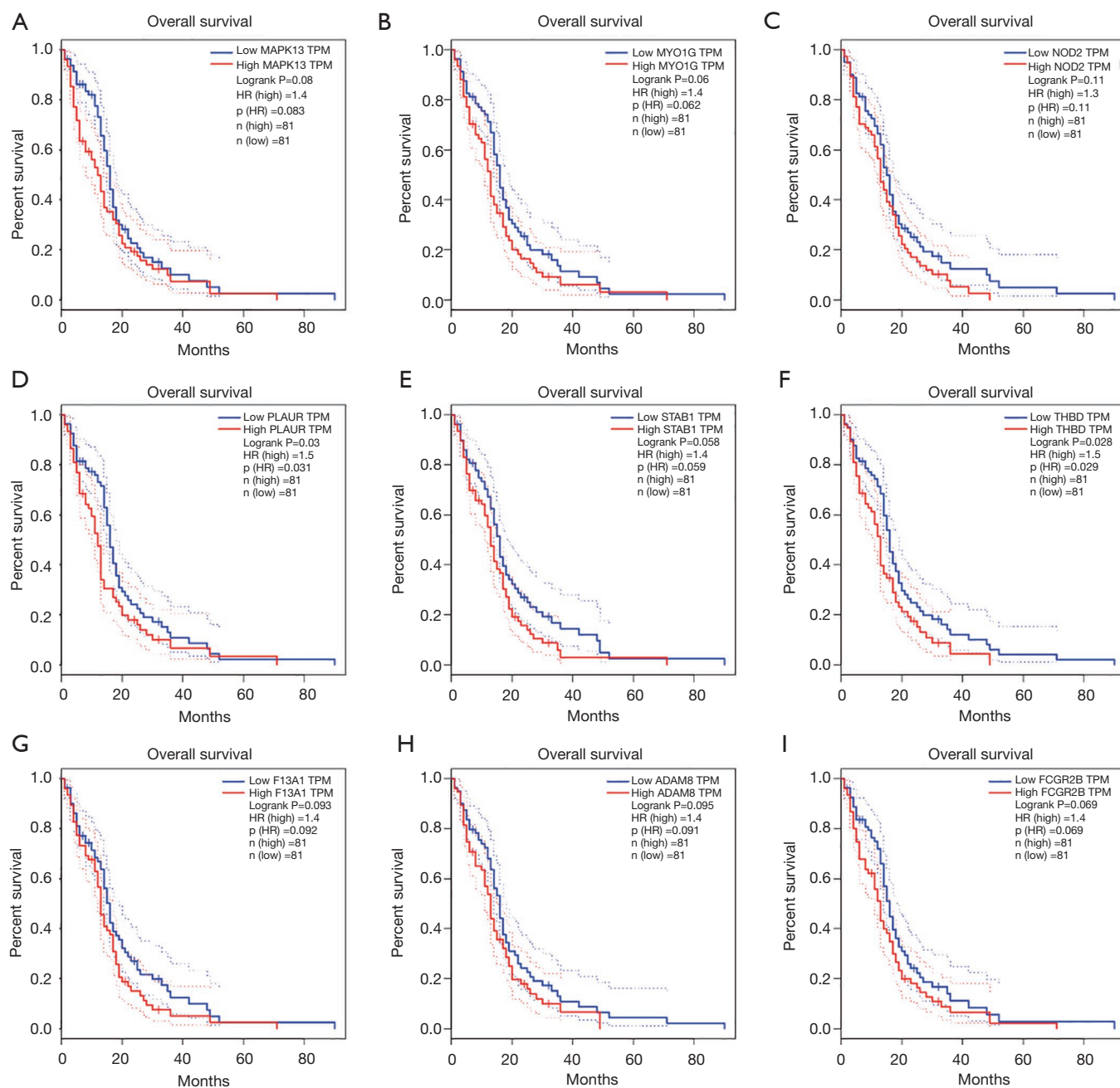

Figure 8 Prognostic analysis of genes correlated with TGFBI in GBM (GEPIA). (A,B,C,D,E,F,G,H,I) The prognostic value of correlated genes THBD, MYO1G, FCGR2B, STAB1, PLAUR, F13A1, ADAM8, MAPK13, and HK3. THBD, thrombomodulin; MYO1G, myosin IG; FCGR2B, Fc fragment of IgG receptor IIb; STAB1, stabilin 1; PLAUR, plasminogen activator urokinase receptor; F13A1, coagulation factor XIII A chain; ADAM8, ADAM metallopeptidase domain 8; MAPK13, mitogen-activated protein kinase 13; HK3, hexokinase 3; TGFBI, transforming growth factor beta-induced; GBM, glioblastoma multiforme.

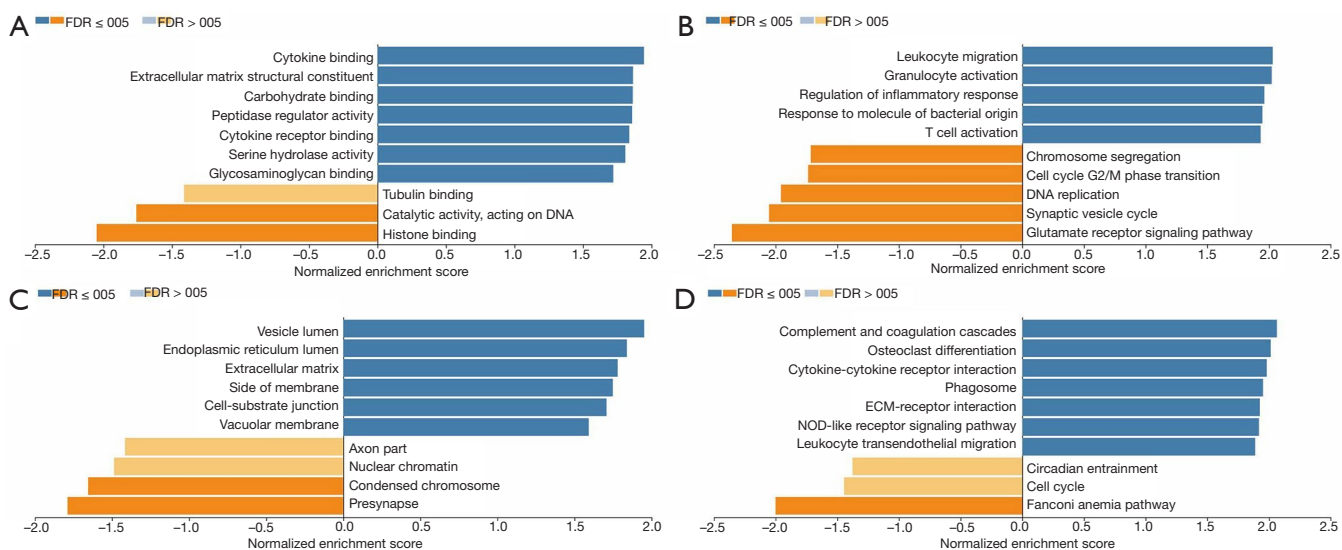

Figure 9 Functions enrichment of TGFBI (LinkedOmics). (A) Biological process (BP) of TGFBI in GBM, (B) cellular component (CC) of TGFBI in GBM, (C) molecular functions (MF) of TGFBI in GBM, (D) Kyoto Encyclopedia of Genes and Genomes (KEGG) pathway in TGFBI. TGFBI, transforming growth factor beta-induced; GBM, glioblastoma multiforme.

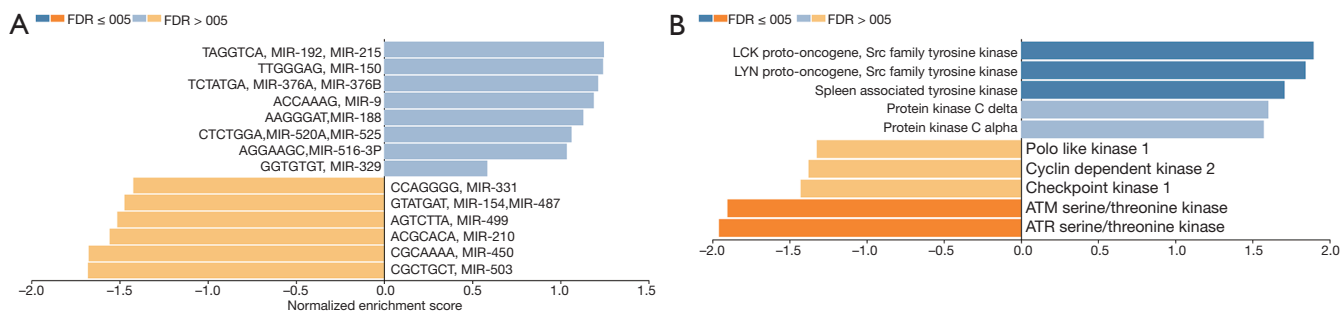

Figure 10 Protein-protein interaction network of TGFBI (GeneMANIA). PPI network and functional analysis showing the gene set enriched in the target network of TGFBI. Distinct colors of the network edge show the bioinformatics methods applied: physical interactions, co-expression, predicted, co-localization, pathway, genetic interactions, and shared protein domains. The distinct colors for the network nodes show the biological functions of the sets of enrichment genes. TGFBI, transforming growth factor beta-induced; PPI, protein-protein interaction.

kinase (Figure 11B). These clues further showed NRIP1 functioned as an essential function in various cancers.

Timer analysis

To date, many studies have approved that the immune infiltrates may have a key role in the prognosis and therapy response of cancer patients. Therefore, we used the TIMER database to explore the relationship between TGFBI and different immune cells infiltrates and further investigate

whether immune infiltrates have a deep influence on GBM patients' prognosis. The results showed that TGFBI had a significant positive correlation with dendritic cell (DC) infiltrates ($\text{cor} = 0.516$, $P = 9.00 \times 10^{-30}$). However, TGFBI had a negative relation with tumor purity ($\text{cor} = -0.301$, $P = 2.98 \times 10^{-10}$), CD8+ T cell ($\text{cor} = -0.262$, $P = 5.66 \times 10^{-8}$), B cell ($\text{cor} = -0.099$, $P = 4.35 \times 10^{-2}$) (Figure 12A). Further, we explored the association between somatic copy number aberration (CAN) and an abundance of immune infiltration. The results proved that arm-level gain and arm-level

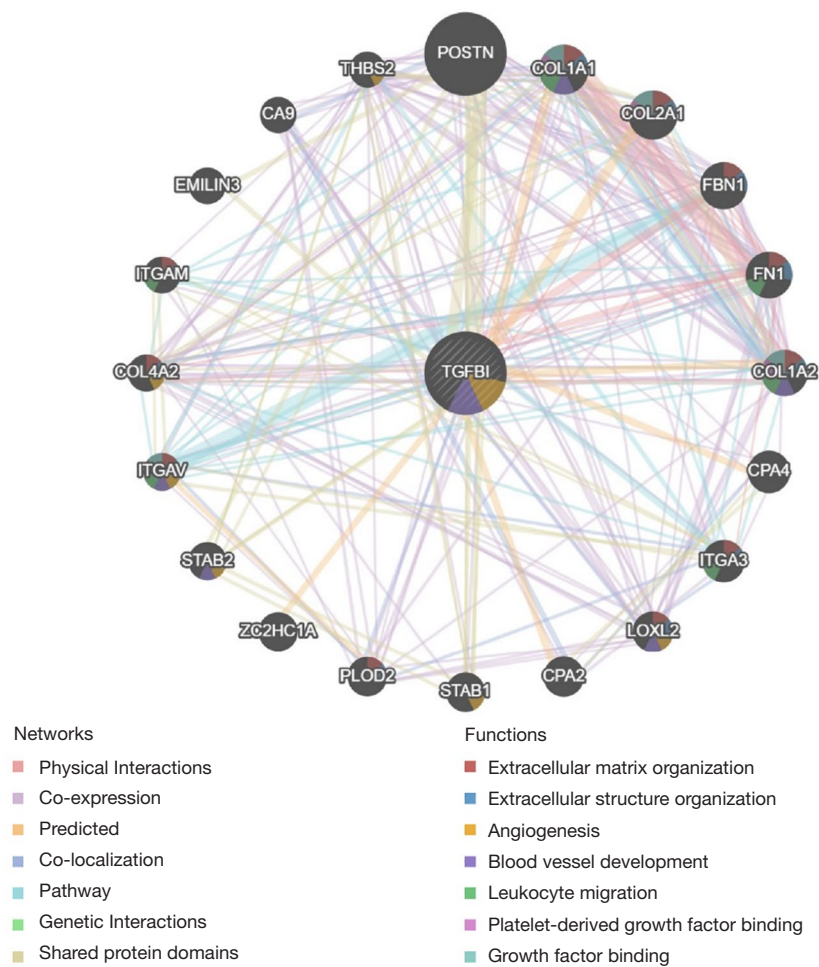

Figure 11 miRNA targets and kinases targets of NRIP1 (LinkedOmics). (A) Kinases targets of TGFBI, (B) miRNA targets of TGFBI. TGFBI, transforming growth factor beta-induced; GBM, glioblastoma multiforme.

deletion were the most important impactors for CD8+ T cell and DC infiltrates, respectively (Figure 12B). Finally, we also used the TIMER database to investigate the association between immune infiltrates and the prognosis of GBM patients. The results showed that the higher DC infiltrates the poorer outcomes of GBM, and this survival analysis also confirmed the overexpression of TGFBI indicated the adverse outcome of GBM (Figure 12C).

HPA analysis

We used the HPA to prove the TGFBI protein expression levels in normal and tumor brain samples. The results of immunohistochemistry showed that glioma samples with higher TGFBI protein expression than the control brain samples (Figure 13A,B).

GSCAlite analysis

We used the GSCAlite database to explore the role of TGFBI and the significantly related genes in several cancer pathways, and further find the potential drugs or small molecules that target these defined genes. The results showed that MAPK13, MYO1G, PLAUR, FCGR2B, STAB1 F13A1, ADAM8, HK3, TGFBI, and THBD served as the activators or inhibitors of epithelial-mesenchymal transition (EMT) and apoptosis. They also served as an essential part of several cancer pathways, including DNA damage response, cell cycle, receptor tyrosine kinases (RTK), and the other significant cancer pathways (Figure 14A). Further, we conducted the relation network between genes and the cancer pathways. The results showed that THBD as activation of the EMT signaling pathway,

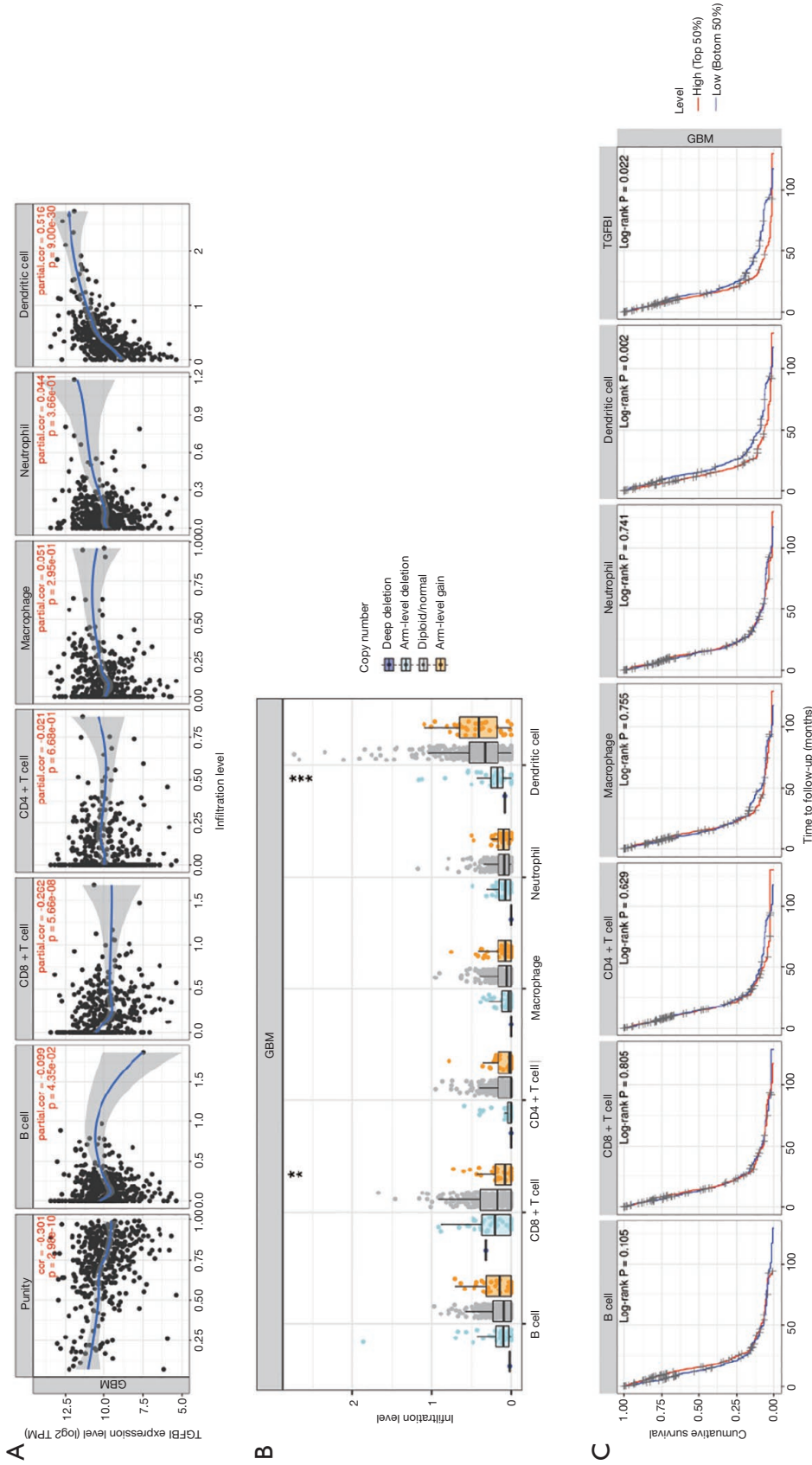

Figure 12 The relationship between immune infiltrates and TGFB1 in GBM (Timer). (A) Association between TGFB1 and several types of immune infiltrates, (B) relation between aberration types and immune cell infiltration, (C) the prognostic role of various immune cells in GBM. Timer, Tumor Immune Estimation Resource; TGFB1, transforming growth factor beta-induced; GBM, glioblastoma multiforme.

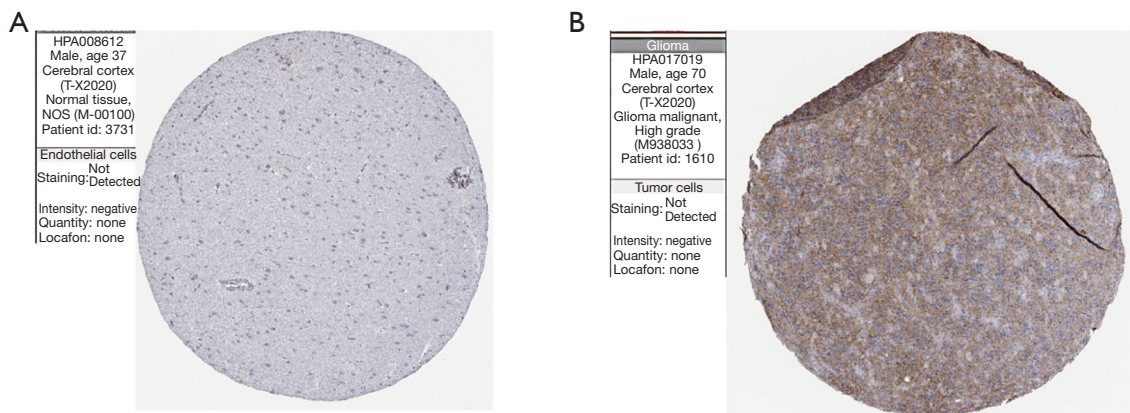

Figure 13 The TGFBI protein expression in brain tissue (HPA). (A) TGFBI protein expression in normal stomach tissue; (B) TGFBI protein expression in GBM tissue. HPA, Human Protein Atlas; TGFBI, transforming growth factor beta-induced; GBM, glioblastoma multiforme.

but as the inhibition of hormone ER and RTK pathways (Figure 14B). These genes have severed as a vital part of these cancer pathways. We also used the GSCALite to investigate the small molecules and drug that targets these genes or cancer pathway, and the results showed MYO1G and

Many molecules or drugs can inhibit FCGR2B, including TL-1-85, NG-25, I-BET-762, PHA-793887, methotrexate, 5-fluorouracil, BHG712, among many others. However, TGFBI is associated with drug resistance, including belinostat, LAQ824, CAY10603, CUDC-101, Methotrexate, 5-fluorouracil, Navitoclax, among many others (Figure S1). These results showed that the TGFBI might have a significant relationship with resistance to chemotherapy.

Discussion

Despite the development of diagnosing and therapy regimens, the therapy efficacy of GBM does not meet the clinician's expectations. The potential mechanisms of GBM tumorigenesis, drug resistance, metastasis, and tumor immune response remain obscure. Herein, the novel and sensitive biomarker for diagnosing and guiding the therapy regimens is urgently needed. To date, many studies have confirmed the oncogene aberration is one of the most notable events in tumorigenesis, cancer relapse, response to therapy, and influence on prognosis. The aberrant TGFBI was found in several cancer types (12,15,27). The correct biological functions of TGFBI in GBM is still unclear. TGFBI products the ECM protein implicated as a putative

tumor suppressor in recent studies.

From there, we used the public database to explore the difference of TGFBI expression between GBM and normal samples, further investigate whether the TGFBI expression levels have a profound influence on GBM patients' prognosis. The results showed that GBM patients with significantly higher TGFBI expression levels than the control samples, but the GBM patients' clinical features did not have an impact on TGFBI expression. The overexpression of TGFBI leads to an adverse prognosis of GBM. To date, several studies explored the essential functions of TGFBI in GBM. Pan *et al.* research indicated TGFBI could be a biomarker for diagnosing (28).

Further, Guo *et al.* study revealed that enhanced TGFBI expression led to accelerating glioma cell proliferation and migration (18). Regrettably, these studies did not explore the regulators of TGFBI expression, the significantly related genes of TGFBI, and the potential drugs and molecules target TGFBI. The selected significant correlated genes that including MAPK13, MYO1G, PLAUR, FCGR2B STAB1, F13A1, ADAM8, HK3, and THBD. Upregulation of MAPK13, MYO1G, PLAUR, and THBD indicated an adverse outcome of GBM. Yasuda *et al.* study showed that MAPK13 expressed in gynecological cancer stem cells (CSCs) and maintenance the CSCs, and acted as a driver for tumorigenesis as well (29). MAPK13 as the biomarker for diagnosing cholangiocarcinoma (CC) and its functions were the regulator of motility and invasion of CC cells (30). Zhan *et al.* study revealed that MYO1G could serve as the diagnostic biomarker for papillary thyroid cancer (31). Higher PLAUR expression may induce

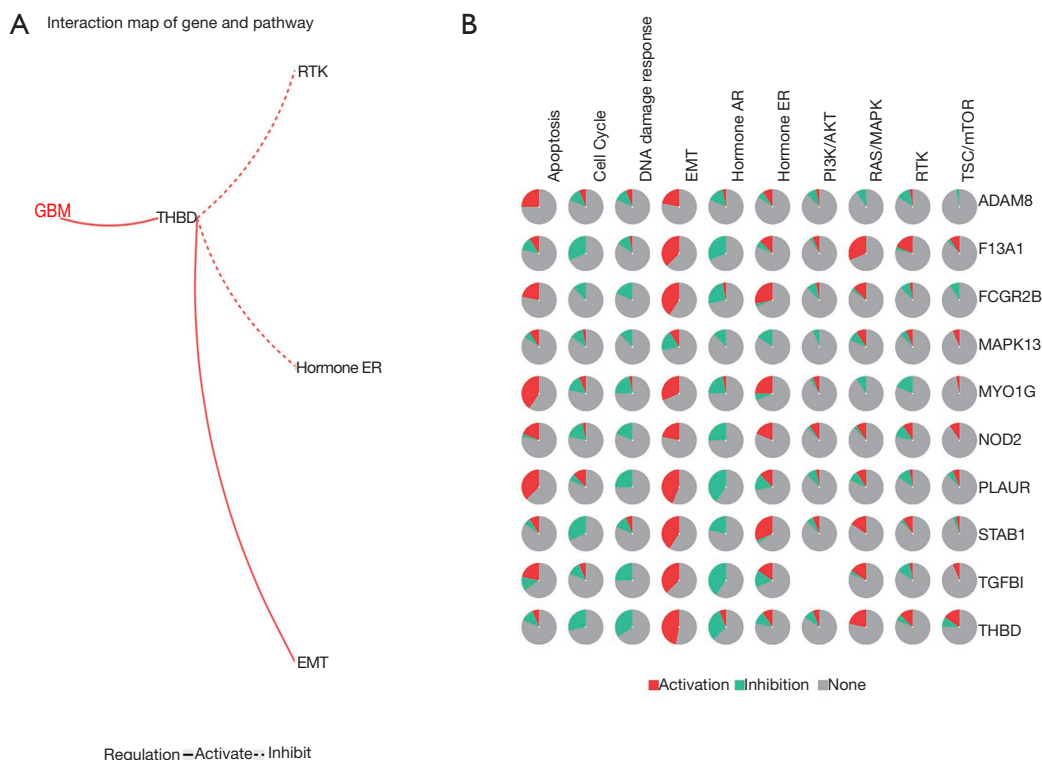

Figure 14 The role of TGFBI and significantly correlated genes in several cancer pathways (GSCALite) (A) These defined genes serve as the inhibition or activation in several cancer pathways. (B) The network of selected genes and the cancer pathways. TGFBI, transforming growth factor beta-induced.

the gefitinib resistance in human lung adenocarcinoma via regulation of the EGFR/P-AKT/Survivin signaling pathway (32). However, no study explored the role of THBD in cancer. These results showed that the significantly correlated genes (had a profound influence on GBM patients' prognosis) also a crucial role in the other cancer types, including drug resistance and cancer cell migration.

The PPI network and the analysis of enrichment functions indicated that the critical biological functions, including interacted genes including ECM organization, angiogenesis, leukocyte migration, T cell activation, cell cycle G2/M phase transition, and growth factor binding. Among these essential biological functions, the ECM organization, angiogenesis, T cell activation, and cell cycle G2/M phase transition is one of the most critical events in cancer (33-36). With these, TGFBI further acts as a vital part of oncogenesis and progression.

Many crucial factors regulate Oncogene expression, including kinases, TFs, and miRNA targets of TGFBI.

We can find LCK, LYN, Syk, CDK2, checkpoint kinase 1, ATM serine/threonine kinase, and ATR/threonine kinase targets of TGFBI. Schwarz *et al.* showed that LYN-activating mutations were associated with antiestrogen resistance for breast cancer patients with estrogen receptor-positive (37). LYN also acted as the tumor driver in gastric cancer cells via activation of the mitochondrial apoptotic pathway and inhibition of the Wnt/ β -catenin and AKT/mTOR pathways (38). LCK was detectable in multiple cancer types, including breast cancer (39), colon cancer (40), and lung carcinoma (41). The expression of LCK was a risk factor of tumor recurrence for CC (42). Syk was detectable in ovarian cancer (43). Further, the ATM kinase, ATR kinase, and CDK2 even could serve as the anticancer targets (44,45). From there, we can further conclude that TGFBI acts as a critical role in GBM. However, no research that investigates the relationship GBM with these kinases.

To date, increased studies have approved that dysregulation of miRNAs is one of the most significant

events in carcinogenesis, therapy response, tumor cell migration. In the present study, we used the LinkOmics database to select the significant target miRNAs of TGFBI. The miRNAs including MIR-192, MIR-215, MIR-376, MIR-9, MIR-188, MIR-520A, MIR-525, MIR-516-3P, MIR-329, MIR-331, MIR-154, MIR-487, MIR-499, MIR-210, MIR-450, and MIR-503. Chen *et al.* study showed that MIR-192 was overexpressed in prostate cancer (PCa), and the upregulation of MIR-192 led to enhance cancer cell proliferation (46). Chen *et al.* research revealed that MIR-9 acted as the promotor of glioma by activating the myelocytomatosis oncogene (MYC) and OCT4 (47). These results show some target miRNAs of TGFBI function as the tumor promoters. However, there are several target miRNAs of TGFBI severe as tumor suppressors. Li *et al.* study showed MIR-188 inhibited the glioma cell proliferation and cell cycle progression through targeting β -catenin (48).

MIR-215 is a tumor suppressor for inhibition of the papillary thyroid cancer proliferation, migration, and invasion via targeting ARFGEF1 (49). MIR-210, MIR-154, MIR-331, and MIR-503 had been observed in multiple cancer types (50-53). These clues showed that the target miRNAs of TGFBI also played a crucial role in tumorigenesis and progression.

Except for the regulator of TGFBI expression, the tumor microenvironment acts as a significant role in therapy resistance, metastasis, and tumor relapse. Among the elements of the tumor microenvironment, the immune infiltrates may be one of the most important ones. With better learning immune infiltrates, many clues showed it could have a profound influence on cancer patients' prognosis. Therefore, we used the TIMER dataset to explore whether TGFBI has a significant correlation with immune cell infiltration. TGFBI had a positive correlation with DC infiltrates.

Interestingly, the higher the DC infiltration, the shorter survival of GBM. Some studies investigated the efficacy of DC vaccines for glioma (54,55). The accurate functions of various immune cell infiltrate in GBM still needed to be further investigated.

Tumorigenesis is a complicated process; the oncogene aberration often leads to the dysregulation of the cancer pathway. Further, the final goal of cancer research is that it should supply valuable information to find new therapy methods for cancer patients. In this study, we also used the public database to investigate the role of MAPK13, MYO1G, PLAUR, FCGR2B, STAB1 F13A1, ADAM8,

HK3, TGFBI, and THBD in several cancer pathways, and find the drugs and small molecules that target these genes. Our results showed that all the selected genes took part in several cancer pathways, and most are activators in these cancer pathways. The results of the drug sensitivity of MAPK13, MYO1G, PLAUR, FCGR2B, STAB1 F13A1, ADAM8, HK3, TGFBI, and THBD showed many molecules or drugs could inhibit MYO1G and FCGR2B, including TL-1-85, NG-25, I-BET-762, PHA-793887, methotrexate, 5-fluorouracil, BHG712. However, TGFBI is associated with drug resistance, including belinostat, LAQ824, CAY10603, CUDC-101, methotrexate, 5-fluorouracil, navitoclax, among many others. Regrettably, the TGFBI, and the glioma drug resistance do not have been explored. From these, TGFBI could function as an adverse biomarker for GBM.

Conclusions

In this study, we showed TGFBI was overexpressed in GBM, and TGFBI is associated with DC cell infiltrates. Overexpression of TGFBI and high DC infiltration can function as an adverse biomarker of GBM. The biological functions of TGFBI in GBM, including ECM organization, angiogenesis, leukocyte migration, T cell activation, cell cycle G2/M phase transition, and growth factor binding. Targets miRNAs of TGFBI that MIR-9 and MIR-188 had a significant relation with GBM. Significantly correlated genes of TGFBI played a crucial role in several cancer pathways, MAPK13, MYO1G, PLAUR, and THBD had a profound influence on prognosis. Finally, TGFBI is associated with tumor multi-drug resistance. There are several limitations for our study that including no validation experiments TGFBI expression levels, miRNA targets, and Timer analysis.

Acknowledgments

Funding: (I) Health Commission of Sichuan Province#16PJ511. (II) The Education Department of Sichuan Province#18ZB0241. (II) Science & Technology Department of Sichuan Province #2020YFH0167.

Footnote

Conflicts of Interest: All authors have completed the ICMJE uniform disclosure form (available at <http://dx.doi.org/10.21037/tcr-20-2906>). The authors have no conflicts

of interest to declare.

Ethical Statement: The authors are accountable for all aspects of the work in ensuring that questions related to the accuracy or integrity of any part of the work are appropriately investigated and resolved. The study was conducted in accordance with the Declaration of Helsinki (as revised in 2013).

Open Access Statement: This is an Open Access article distributed in accordance with the Creative Commons Attribution-NonCommercial-NoDerivs 4.0 International License (CC BY-NC-ND 4.0), which permits the non-commercial replication and distribution of the article with the strict proviso that no changes or edits are made and the original work is properly cited (including links to both the formal publication through the relevant DOI and the license). See: <https://creativecommons.org/licenses/by-nc-nd/4.0/>.

References

- Louis DN, Ohgaki H, Wiestler OD, et al. The 2007 WHO classification of tumours of the central nervous system. *Acta Neuropathol* 2007;114:97-109.
- Xu F, Gao Y, Ni W, et al. Patterns of local failure in patients with high-grade glioma after postoperative radiotherapy with or without chemotherapy. *Transl Cancer Res* 2019;8:985-91.
- van Genugten JA, Leffers P, Baumert BG, et al. Effectiveness of temozolomide for primary glioblastoma multiforme in routine clinical practice. *J Neurooncol* 2010;96:249-57.
- Strebe JK, Lubin JA, Kuo JS. "Tag Team" Glioblastoma Therapy: Results From a Phase 1 Trial of Toca 511 and 5-Fluorocytosine for Recurrent High-Grade Glioma. *Neurosurgery* 2016;79:N18-N20.
- Ampie L, Woolf EC, Dardis C. Immunotherapeutic advancements for glioblastoma. *Front Oncol* 2015;5:12.
- Bush NA, Chang SM, Berger MS. Current and future strategies for treatment of glioma. *Neurosurg Rev* 2017;40:1-14.
- Niyazi M, Pitea A, Mittelbronn M, et al. A 4-miRNA signature predicts the therapeutic outcome of glioblastoma. *Oncotarget* 2016;7:45764-75.
- Dong Y, Sun Y, Huang Y, et al. Upregulated necroptosis-pathway-associated genes are unfavorable prognostic markers in low-grade glioma and glioblastoma multiforme. *Transl Cancer Res* 2019;8:821-7.
- Taylor TE, Furnari FB, Cavenee WK. Targeting EGFR for treatment of glioblastoma: molecular basis to overcome resistance. *Curr Cancer Drug Targets* 2012;12:197-209.
- Chen X, Yan Y, Zhou J, et al. Clinical prognostic value of isocitrate dehydrogenase mutation, O-6-methylguanine-DNA methyltransferase promoter methylation, and 1p19q co-deletion in glioma patients. *Ann Transl Med* 2019;7:541.
- Thapa N, Lee BH, Kim IS. TGFBIp/betaig-h3 protein: a versatile matrix molecule induced by TGF-beta. *Int J Biochem Cell Biol* 2007;39:2183-94.
- Li B, Wen G, Zhao Y, et al. The role of TGFBI in mesothelioma and breast cancer: association with tumor suppression. *BMC Cancer* 2012;12:239.
- Wang BJ, Chi KP, Shen RL, et al. TGFBI Promotes Tumor Growth and is Associated with Poor Prognosis in Oral Squamous Cell Carcinoma. *J Cancer* 2019;10:4902-12.
- Ozawa D, Yokobori T, Sohda M, et al. TGFBI Expression in Cancer Stromal Cells is Associated with Poor Prognosis and Hematogenous Recurrence in Esophageal Squamous Cell Carcinoma. *Ann Surg Oncol* 2016;23:282-9.
- Liu B, Yang H, Taher L, et al. Identification of Prognostic Biomarkers by Combined mRNA and miRNA Expression Microarray Analysis in Pancreatic Cancer. *Transl Oncol* 2018;11:700-14.
- Palomeras S, Diaz-Lagares Á, Viñas G, et al. Epigenetic silencing of TGFBI confers resistance to trastuzumab in human breast cancer. *Breast Cancer Res* 2019;21:79.
- Yan L, Ma J, Wang Y, et al. miR-21-5p induces cell proliferation by targeting TGFBI in non-small cell lung cancer cells. *Exp Ther Med* 2018;16:4655-63.
- Guo SK, Shen MF, Yao HW, et al. Enhanced Expression of TGFBI Promotes the Proliferation and Migration of Glioma Cells. *Cell Physiol Biochem* 2018;49:1097-109.
- Tang Z, Li C, Kang B, et al. GEPIA: a web server for cancer and normal gene expression profiling and interactive analyses. *Nucleic Acids Res* 2017;45:W98-W102.
- Chandrashekar D, Bachel B, Balasubramanya S, et al. UALCAN: A Portal for Facilitating Tumor Subgroup Gene Expression and Survival Analyses. *Neoplasia* 2017;19:649-58.
- Gao J, Aksoy BA, Dogrusoz U, et al. Integrative analysis of complex cancer genomics and clinical profiles using the cBioPortal. *Sci Signal* 2013;6:pl1.
- Vasaikar SV, Straub P, Wang J, et al. LinkedOmics: analyzing multi-omics data within and across 32 cancer types. *Nucleic Acids Res* 2018;46:D956-d63.

23. Franz M, Rodriguez H, Lopes C, et al. GeneMANIA update 2018. *Nucleic Acids Res* 2018;46:W60-4.
24. Li T, Fan J, Wang B, et al. TIMER: A Web Server for Comprehensive Analysis of Tumor-Infiltrating Immune Cells. *Cancer Res* 2017;77:e108-10.
25. Colwill K, Gräslund S. A roadmap to generate renewable protein binders to the human proteome. *Nat Methods* 2011;8:551-8.
26. Liu CJ, Hu FF, Xia MX, et al. GSCALite: a web server for gene set cancer analysis. *Bioinformatics* 2018;34:3771-2.
27. Wang N, Zhang H, Yao Q, et al. TGFBI promoter hypermethylation correlating with paclitaxel chemoresistance in ovarian cancer. *J Exp Clin Cancer Res* 2012;31:6.
28. Pan YB, Zhang CH, Wang SQ, et al. Transforming growth factor beta induced (TGFBI) is a potential signature gene for mesenchymal subtype high-grade glioma. *J Neurooncol* 2018;137:395-407.
29. Yasuda K, Hirohashi Y, Kuroda T, et al. MAPK13 is preferentially expressed in gynecological cancer stem cells and has a role in the tumor-initiation. *Biochem Biophys Res Commun* 2016;472:643-7.
30. Tan FL, Ooi A, Huang D, et al. p38delta/MAPK13 as a diagnostic marker for cholangiocarcinoma and its involvement in cell motility and invasion. *Int J Cancer* 2010;126:2353-61.
31. Zhan S, Wang T, Wang M, et al. In-Depth Proteomics Analysis to Identify Biomarkers of Papillary Thyroid Cancer Patients Older Than 45 Years with Different Degrees of Lymph Node Metastases. *Proteomics Clin Appl* 2019;13:e1900030.
32. Zhou J, Kwak KJ, Wu Z, et al. PLAU Confers Resistance to Gefitinib Through EGFR/P-AKT/Survivin Signaling Pathway. *Cell Physiol Biochem* 2018;47:1909-24.
33. Walker C, Mojares E, Del Rfo Hernández A. Role of Extracellular Matrix in Development and Cancer Progression. *Int J Mol Sci* 2018;19:3028.
34. Kishton RJ, Sukumar M, Restifo NP. Metabolic Regulation of T Cell Longevity and Function in Tumor Immunotherapy. *Cell Metab* 2017;26:94-109.
35. Li QQ, Hsu I, Sanford T, et al. Protein kinase D inhibitor CRT0066101 suppresses bladder cancer growth in vitro and xenografts via blockade of the cell cycle at G2/M. *Cell Mol Life Sci* 2018;75:939-63.
36. Viallard C, Larrivé B. Tumor angiogenesis and vascular normalization: alternative therapeutic targets. *Angiogenesis* 2017;20:409-26.
37. Schwarz LJ, Fox EM, Balko JM, et al. LYN-activating mutations mediate antiestrogen resistance in estrogen receptor-positive breast cancer. *J Clin Invest* 2014;124:5490-502.
38. Su R, Zhang J. Oncogenic role of LYN in human gastric cancer via the Wnt/ β -catenin and AKT/mTOR pathways. *Exp Ther Med* 2020;20:646-54.v
39. Santpere G, Alcaráz-Sanabria A, Corrales-Sánchez V, et al. Transcriptome evolution from breast epithelial cells to basal-like tumors. *Oncotarget* 2018;9:453-63.
40. Clarke CN, Lee MS, Wei W, et al. Proteomic Features of Colorectal Cancer Identify Tumor Subtypes Independent of Oncogenic Mutations and Independently Predict Relapse-Free Survival. *Ann Surg Oncol* 2017;24:4051-8.
41. Mahabeleshwar GH, Kundu GC. Tyrosine kinase p56lck regulates cell motility and nuclear factor kappaB-mediated secretion of urokinase type plasminogen activator through tyrosine phosphorylation of IkappaBalpha following hypoxia/reoxygenation. *J Biol Chem* 2003;278:52598-612.
42. Sugihara T, Werneburg NW, Hernandez MC, et al. YAP Tyrosine Phosphorylation and Nuclear Localization in Cholangiocarcinoma Cells Are Regulated by LCK and Independent of LATS Activity. *Mol Cancer Res* 2018;16:1556-67.
43. Zhang S, Deen S, Storr SJ, et al. Expression of Syk and MAP4 proteins in ovarian cancer. *J Cancer Res Clin Oncol* 2019;145:909-19.
44. Chohan TA, Qian H, Pan Y, et al. Cyclin-dependent kinase-2 as a target for cancer therapy: progress in the development of CDK2 inhibitors as anti-cancer agents. *Curr Med Chem* 2015;22:237-63.
45. Weber AM, Ryan AJ. ATM and ATR as therapeutic targets in cancer. *Pharmacol Ther* 2015;149:124-38.
46. Chen ZJ, Yan YJ, Shen H, et al. miR-192 Is Overexpressed and Promotes Cell Proliferation in Prostate Cancer. *Med Princ Pract* 2019;28:124-32.
47. Chen X, Yang F, Zhang T, et al. MiR-9 promotes tumorigenesis and angiogenesis and is activated by MYC and OCT4 in human glioma. *J Exp Clin Cancer Res* 2019;38:99.
48. Li N, Shi H, Zhang L, et al. miR-188 Inhibits Glioma Cell Proliferation and Cell Cycle Progression Through Targeting β -Catenin. *Oncol Res* 2018;26:785-94.
49. Han J, Zhang M, Nie C, et al. miR-215 suppresses papillary thyroid cancer proliferation, migration, and invasion through the AKT/GSK-3 β /Snail signaling by targeting ARFGEF1. *Cell Death Dis* 2019;10:195.
50. Bavelloni A, Ramazzotti G, Poli A, et al. MiRNA-210: A Current Overview. *Anticancer Res* 2017;37:6511-21.

51. McAnena P, Tanriverdi K, Curran C, et al. Circulating microRNAs miR-331 and miR-195 differentiate local luminal a from metastatic breast cancer. *BMC Cancer* 2019;19:436.
52. Xu M, Chen X, Lin K, et al. The long noncoding RNA SNHG1 regulates colorectal cancer cell growth through interactions with EZH2 and miR-154-5p. *Mol Cancer* 2018;17:141.
53. Han J, Zhao G, Ma X, et al. CircRNA circ-BANP-mediated miR-503/LARP1 signaling contributes to lung cancer progression. *Biochem Biophys Res Commun* 2018;503:2429-35.
54. Zhu S, Lv X, Zhang X, et al. An effective dendritic cell-based vaccine containing glioma stem-like cell lysate and CpG adjuvant for an orthotopic mouse model of glioma. *Int J Cancer* 2019;144:2867-79.
55. Liao LM, Ashkan K, Tran DD, et al. First results on survival from a large Phase 3 clinical trial of an autologous dendritic cell vaccine in newly diagnosed glioblastoma. *J Transl Med* 2018;16:142.

(English Language Editor: J. Chapnick)

Cite this article as: Yin J, Liu JS, Feng M, Li JM, Lu S, Yang M, Cao BR, Lang JY, Zhu XD. Comprehensively investigating the expression levels and the prognostic role of transforming growth factor beta-induced (TGFBI) in glioblastoma multiforme. *Transl Cancer Res* 2020;9(10):6487-6504. doi: 10.21037/tcr-20-2906



Figure S1 The drug sensitivity of selected genes (GSCAlite).