

Molecular Epidemiological Survey of Cutaneous Leishmaniasis in Two Highly Endemic Metropolises of Iran, Application of FTA Cards for DNA Extraction From Giemsa-Stained Slides

Shahrokh Izadi,¹ Hossein Mirhendi,^{1,2} Niloufar Jalalizand,³ Hossein Khodadadi,⁴ Mehdi Mohebbali,¹ Shahram Nekoeian,⁵ Ali Jamshidi,⁶ and Mohammad Amin Ghatee^{6,7,*}

¹Department of Medical Parasitology and Mycology, School of Public Health, Tehran University of Medical Sciences, Tehran, IR Iran

²Department of Medical Parasitology and Mycology, School of Medicine, Isfahan University of Medical Sciences, Isfahan, IR Iran

³National Health Research Center, Isfahan Health Research Center, Isfahan, IR Iran

⁴Department of Medical Parasitology and Mycology, School of Medicine, Shiraz University of Medical Sciences, Shiraz, IR Iran

⁵Cellular and Molecular Department, Isfahan Province Health Center, Isfahan, IR Iran

⁶Department of Medical Parasitology and Mycology, School of Medicine, Yasuj University of Medical Sciences, Yasuj, IR Iran

⁷Cellular and Molecular Research Center, Yasuj University of Medical Sciences, Yasuj, IR Iran

*Corresponding author: Mohammad Amin Ghatee, Department of Medical Parasitology and Mycology, School of Medicine, Yasuj University of Medical Sciences, Yasuj, IR Iran. Tel: +98-7433230290, Fax: +98-7433235153, E-mail: ghateeai980@gmail.com

Received 2015 September 2; Revised 2015 November 11; Accepted 2015 December 1.

Abstract

Background: PCR has been used for confirmation of leishmaniasis in epidemiological studies, but complexity of DNA extraction and PCR approach has confined its routine use in developing countries.

Objectives: In this study, recent epidemiological situation of cutaneous leishmaniasis (CL) in two hyper-endemic metropolises of Shiraz and Isfahan in Iran was studied using DNA extraction by commercial FTA cards and kinetoplastid DNA (kDNA)-PCR amplification for detection/identification of *Leishmania* directly from stained skin scraping imprints.

Patients and Methods: Fifty four and 30 samples were collected from clinically diagnosed CL patients referred to clinical laboratories of leishmaniasis control centers in Isfahan and Shiraz cities, respectively. The samples were examined by direct microscopy and then scrapings of the stained smears were applied to FTA cards and used directly as DNA source in a nested-PCR to amplify kDNA to detect and identify *Leishmania* species.

Results: Fifty four of 84 (64.2%) slides obtained from patients had positive results microscopically, while 79/84 (94%) of slides had positive results by FTA card-nested-PCR. PCR and microscopy showed a sensitivity of 96.4% and 64.2% and specificity of 100% and 100%, respectively. Interestingly, *Leishmania major* as causative agent of zoonotic CL was identified in 100% and 90.7% of CL cases from Isfahan and Shiraz cities, respectively, but *L. tropica* was detected from only 9.3% of cases from Shiraz city. All cases from central regions of Shiraz were *L. tropica* and no CL case was found in Isfahan central areas.

Conclusions: Filter paper-based DNA extraction can facilitate routine use of PCR for diagnosis of CL in research and diagnostic laboratories in Iran and countries with similar conditions. Epidemiologic changes including dominance of *L. major* in suburbs of Shiraz and Isfahan metropolises where anthroponotic CL caused by *L. tropica* had been established, showed necessity of precise studies on CL epidemiology in old urban and newly added districts in the suburbs.

Keywords: Molecular Epidemiology, Extraction Method, Iran, Cutaneous leishmaniasis

1. Background

Leishmaniasis is a worldwide disease which is endemic in 98 countries and territories with more than 350 million people at risk. Over 12 million patients have been reported and about 0.7 to 1.2 million new cutaneous cases of the disease occur annually in the world (1, 2). Cutaneous leishmaniasis (CL) is highly endemic in Iran where has been reported as one of the 10 countries with the most cases (2). *Leishmania major* and *L. tropica* are the main etiologic agents of zoonotic cutaneous leishmaniasis (ZCL) and anthroponotic cutaneous leishmaniasis (ACL), respectively and a variety of phlebotomine sand flies are common vectors in this country (3). The well-known foci of CL are lo-

cated in the regions including Isfahan (4), Fars (5, 6), Khorasan (7-10), Khuzestan (11, 12) and Kerman (13, 14) provinces in Iran. Zoonotic cutaneous leishmaniasis is endemic in rural districts and ACL has been reported from many large cities including Mashhad, Tehran, Shiraz, Kerman and some parts of Isfahan and some medium-size cities such as Bam (5, 7, 13, 15, 16).

Epidemiological changes such as emergence of new endemic foci and spreads of leishmaniasis to new areas have been reported in different studies (6, 17-21). Some cities including Tehran the capital of Iran, Isfahan, Shiraz, Mashhad, Tabriz and Ahvaz are recognized as metropolises re-

garding vast extension to surrounding areas and population growth due to immigrations from rural regions. Geographical expansion of cities and increasing immigration necessitate performing new studies on the epidemiology of diseases including leishmaniasis in these regions.

The diagnosis of CL is routinely based on microscopic assessment of clinical samples and/or the growth of parasite in culture media. Parasitological methods have been considered as gold standard in some papers (22, 23), but their low and not-ideal sensitivity resulted in false negative results (24). The sensitivity of microscopic examination can be variable, depending on the count and distribution of Leishman bodies on preparations and on the skills of a technician for detection of organism (25). Therefore, there has not been an agreement on a high sensitive and classical gold standard method for diagnosis of leishmaniasis (26).

Molecular techniques, mainly polymerase chain reaction (PCR) have recently considered and applied as a specific and more sensitive tool for *Leishmania* diagnosis (27-31). Although PCR is now used for diagnosis of clinical cases in some referral laboratories, complexity of DNA extraction and amplifications has confined routine application of this approach in general diagnostic laboratories in developing countries. Furthermore, conventional DNA extraction process is time-consuming and expensive and there is a risk for unpredicted cross-contamination during their several steps. Therefore, easier methods are required for isolation of DNA from stained smear. According to previous studies, commercial FTA cards seem to be appropriate for these goals and also for long-term preservation and maintenance of DNA without need to keep in freezer (32).

2. Objectives

In this study we performed a molecular epidemiologic study to clarify recent status of CL causative agents in two metropolises of Shiraz and Isfahan in central and southwest Iran. For the first time in these metropolises, we used FTA cards for DNA isolation from CL Giemsa stained slides prepared from patients referred to leishmaniasis control centers laboratories and evaluated the sensitivity and specificity of kDNA-PCR in comparison to routine microscopy examination. As no high sensitive gold standard method is available for CL diagnosis, patients have been defined based on both typical clinical ulcers and history recorded by resident physicians in leishmaniasis control centers and molecular and traditional methods sensitivity evaluated based on combination of these evidences.

3. Patients and Methods

3.1. Samples

Fifty four and 30 slide preparation samples from cutaneous lesions of patients clinically and epidemiologically diagnosed as CL, were obtained from diagnostic clinical laboratories in leishmaniasis control centers in two endemic regions including Shiraz city, Fars province,

southwest and Isfahan city, Isfahan province centre of Iran, respectively (Figure 1) in 2012. Residential addresses of patients were recorded. Thirty blood samples obtained from healthy donors in non-endemic region were used as negative control specimens to evaluate microscopy and FTA card-nested-PCR specificity. A written informed consent was obtained from patients and healthy volunteers.

3.2. Microscopic Examination

Cutaneous slide preparations were subjected to conventional direct microscopic examination to assess existence of *Leishmania* amastigotes. The average parasite number on each slide was graded based on the numbers of *Leishmania* amastigotes in high power field (HPF) using 10 × eyepiece and 100 × objective lenses as; negative (0 parasite/1000 HPF), + (1-10 parasites/1000 HPF), ++ (1-10 parasites/100 HPF), +++ (1-10 parasites/10 HPF) and ++++ (1-10 parasites/1HPF) (WHO 2010).

3.3. DNA Extraction by FTA Card

Twenty microliters of distilled water (DW) was added on each Giemsa stained slide and scratched using a sterile scalpel. A 5 µL aliquot of the suspension was then spotted on a 3 mm-piece of punched FTA cards (Whatman, the USA) and air dried for at least three hours at room temperature. The card was transferred to a tube containing 500 µL DW and vortexed for 5 seconds and transferred to a new tube containing 30 µL DW and incubated at 95°C for 20 minutes using a thermal cycler. After a short vortex, the tube was centrifuged for 30 s, the disk was discarded and DNA was used as the source of template in PCR analysis.

3.4. Nested-PCR

The nested-PCR performed using two sets of previously described primers (Macrogen Korea) (33); CSB2XF (5'-ATT TTT CGC GAT TTT CGC AGA ACG-3') and CSB1XR (5'-CGA GTA GCA GAA ACT CCC GTT CA-3') for the first round and 13Z (5'-ACT GGG GGT TGG TGT AAA ATA-3') and LiR (5'-ACT GGG GGT TGG TGT AAA ATA-3') for the second round. In the first round, PCR mixture included 5 µL of DNA, 0.5 µM of primers, 12.5 µL of 2x premix (Amplicon Denmark) and enough ddw up to 25 µL. The second-round of nested-PCR contained 1 µL of the first round PCR product as template, 0.5 µM of the second set of primers, 12.5 µL of premix and 10.5 µL of sterile DW. The PCR cycling program for both rounds was 95°C for 5 minutes, followed by 30 cycles of 94°C for 45 seconds, 60°C for 35 seconds and 72°C for 60 seconds and a final extension step at 72°C for 5 minutes in a thermocycler (Applied Biosystem model 2700). *L. major* isolate obtained from a well-defined patient and DW instead of DNA template included in all PCR runs as positive and negative controls, respectively. PCR products were electrophoresed onto 1.2% agarose gel stained with 0.5 µg/mL ethidium bromide for 90 min in 80 v in 1x TBE buffer (90 mM Tris-HCL, 90 mM boric acid, 2 mM EDTA) and visualized under ultraviolet light by transilluminator.

Figure 1. Map of Iran Provinces

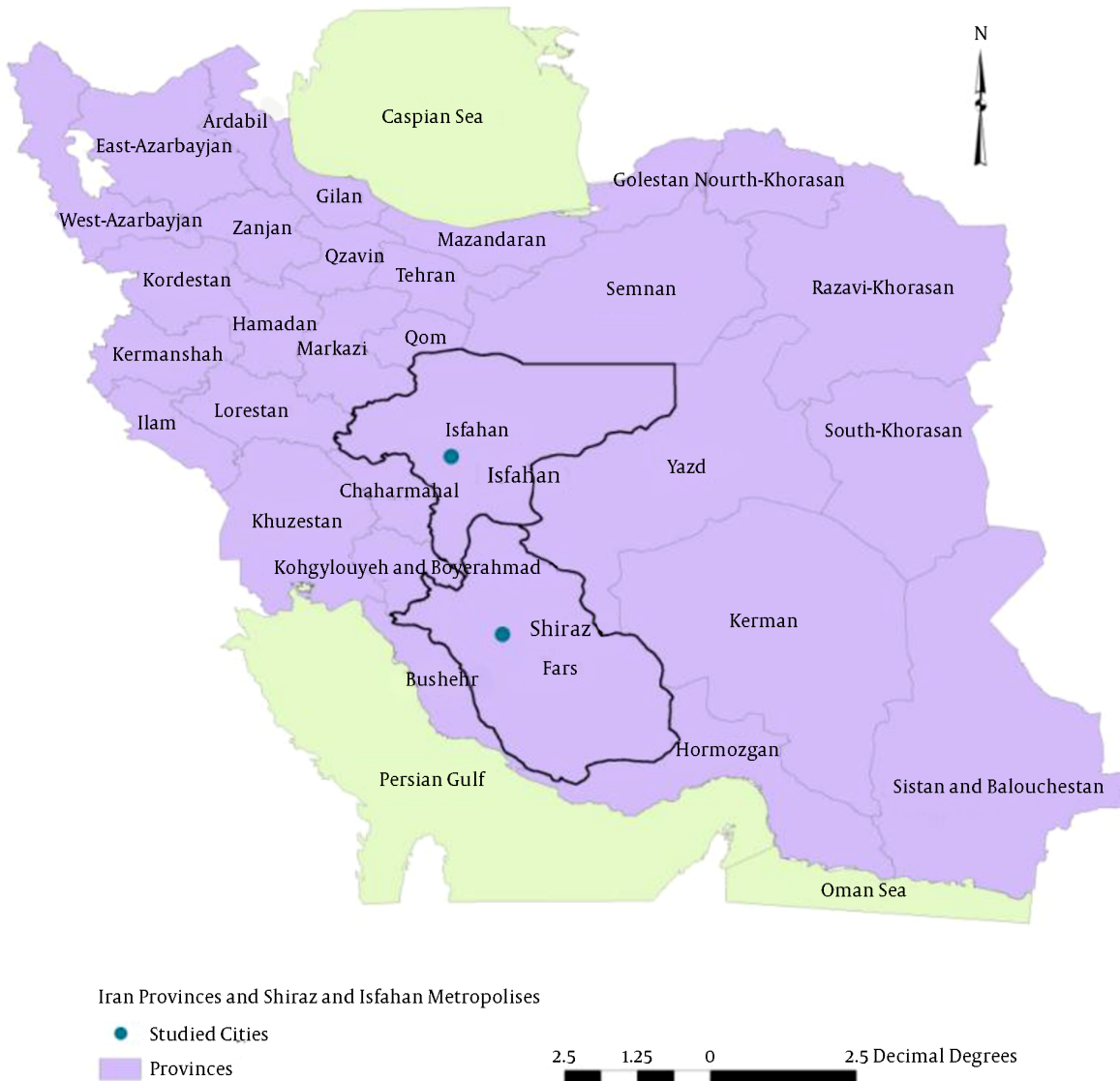

Shiraz and Isfahan metropolises and Fars and Isfahan provinces are prominently shown. Shiraz and Isfahan cities and rural areas of Fars and Isfahan provinces have been known as ACL and ZCL foci of CL, respectively for decades.

3.5. Statistical Analysis

To evaluate sensitivity and specificity of the kDNA-PCR and microscopy, slide preparations of patients clinically and epidemiologically diagnosed with CL and blood samples from healthy individuals obtained in a non-endemic region were used as positive and negative samples, respectively. Using the web calculator (Vassar Stats) available at <http://www.vassarstats.net>, McNemar's test was used to compare the microscopy and nested-PCR results.

4. Results

Regarding microscopic examination, thirty slides were considered to have negative results as no amastigote was

found in about 1000 HPF. Fifty four of 84 (64.2%) slides had positive results microscopically. The positive samples consisted slides from (+) to (++++), grades based on the parasite quantity including; 42(+), 6(++), 5(+++) and only one(++++). Among the slides with positive findings in direct microscopy, 52 cases had positive results by nested-PCR. Thus, in comparison to microscopy method, the sensitivity of PCR was evaluated as 96%. From 30 negative controls, all had negative results by microscopic examination and PCR, therefore the specificity was evaluated as 100%. Thirty of 84 smear preparations had negative results by direct microscopy, while PCR showed unequivocal positivity in 27 of these 30 cases. Overall, ninety four percent (79/84) of slides had positive results for amplification of *Leishmania* kinetoplastid

Table 1. Graded Microscopy and kDNA Nested-PCR Results of Stained Slides^a

| Microscopic Results (Microscopy Grades) | Nested-PCR Positive |
|---|---------------------|
| 1 (++++) | 1 |
| 5 (+++) | 5 |
| 6 (++) | 6 |
| 42 (+) | 40 |
| 30 (-) | 27 |

^a, 0 parasites/1000 HPF; +, 1 - 10 parasites/1000 HPF; ++, 1 - 10 parasites/100 HPF; +++, 1-10, parasites/10 HPF; +++, 1-10 parasites/1HPF.

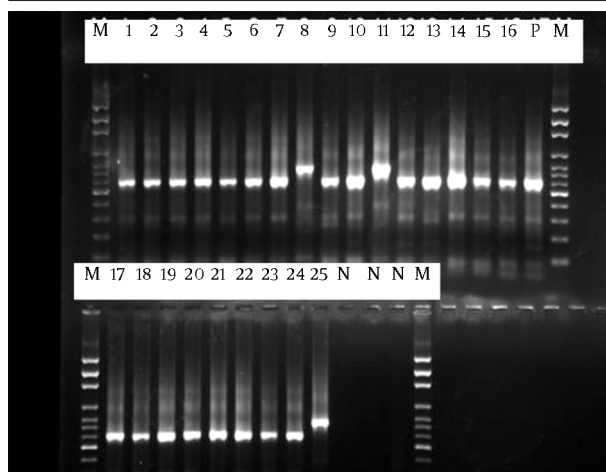
Figure 2. Agarose gel Electrophoresis of Nested-PCR Products of FTA Card Isolated DNA From Giemsa-Stained Slides

M, 100 bp molecular ladder; P, positive controls; N, negative controls (distilled water); lanes 8, 11, and 25, *L. tropica*, the others, *L. major*.

DNA by nested-PCR using FTA cards (Table 1 and Figure 2), while only 54 of 84 cases (64.3%) were diagnosed as CL by microscopy. Therefore, in comparison to clinico-epidemiological diagnosis, sensitivity of microscopic examination and nested-PCR using FTA cards were 64.2% and 94%, respectively. kDNA nested-PCR in comparison to microscopy showed a notable higher positivity rate for diagnosis (McNemar's test, $P < 0.0001$).

Forty nine of 54 (90.7%) samples obtained from Shiraz city were identified as *L. major* based on the species-specific size (560 bp), while only 5 cases (9.3%) caused by *L. tropica* (750 bp). Twenty five of 30 cases obtained from Isfahan city were identified as *L. major*, while other five slides had negative results by PCR. Proportion of each species in traditional central areas and suburbs of each metropolis is presented in Table 2. Most cases from Shiraz were from suburbs and most isolates were *L. major*, while all isolates from central regions were identified as *L. tropica*. Cases from suburbs of Shiraz were mostly from east, northeast and southeast regions. Interestingly all cases from Isfahan were from suburbs and no patient was reported from traditionally central parts. Most *Leishmania* isolates were from east suburb border of Isfahan city (Figure 3).

Table 2. Distribution of CL Causative Agents in Different Regions of Shiraz and Isfahan Metropolises

| | <i>L. major</i> | | <i>L. tropica</i> | | Total |
|---------|-----------------|---------|-------------------|---------|-------|
| | Central Region | Suburbs | Central Region | Suburbs | |
| Shiraz | 0 | 49 | 3 | 2 | 54 |
| Isfahan | 0 | 25 | 0 | 0 | 25 |
| Total | 0 | 74 | 3 | 2 | 79 |

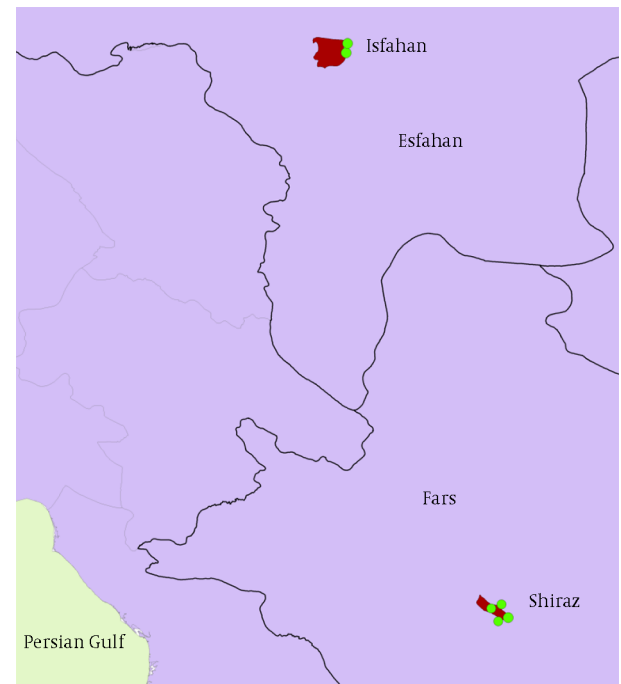
**Figure 3.** Polygon Features of Shiraz and Isfahan Metropolises (Brown Features) in Fars and Isfahan Provinces, Respectively and the Main Locations of CL Cases (Green Point) in These Cities

5. Discussion

In this study we indicated that FTA card technology is a rapid and sensitive method for extracting DNA from Giemsa-stained CL smears prepared in medical laboratories in Iran. FTA card DNA extraction and subsequent kDNA-PCR was able to diagnose *Leishmania* DNA in all clinically diagnosed CL cases having (++) to (++++ number of amastigotes in smears, while the result was different for lower amounts of amastigotes. PCR could detect CL in 67 of 72 microscopically one-plus or negative cases in comparison to 42/72 for the microscopic method. Difference in diagnostic ability of FTA card-nested-PCR in comparison to direct microscopy (especially for those microscopically negative Giemsa-stained smears), clearly showed that this approach would be useful in cases with lower number of parasite or where health staff are not enough expert to provide adequate samples. High sensitivity of PCR following routine phenol/chloroform DNA extrac-

tion method or DNA purification by commercial kits in comparison to parasitological methods for diagnosis of leishmaniasis has been reported in different studies (24, 34-38). Our study showed that FTA card DNA extraction followed by nested-PCR was notably more sensitive than microscopy examination of cutaneous smears.

In many cases, because of the scarce amount of sample, only one microscopic preparation is obtained and for performing other tests like PCR, the only source of DNA is the same slide. Therefore, a highly sensitive but easy method for extracting DNA can facilitate later DNA amplification from cutaneous leishmaniasis slide preparations. FTA cards have been evolved for easy obtaining and long-term preserving DNA. Also spotting samples on FTA cards could facilitate transportation and storing the clinical specimens (39, 40). Unlike heterogeneous distribution of *Leishmania* amastigote in microscopic slides, scraping of stained smears suspended in water or TE buffer and produced homogenous suspension could decrease heterogeneity of *Leishmania* amastigotes distribution in the FTA card imprints, thus the chance of parasite detection would be increased. Kato et al. presented FTA cards as a useful tool for field and ecological works where researcher prefers to get *Leishmania* DNA directly from CL lesions by contact of the scrapped material of lesions with filter paper (32). Furthermore, FTA cards were used successfully for isolation of DNA from lesions contaminated with secondarily bacterial infection to decrease the chance of bacteremia and soft tissue infection rather than lesion scraping or biopsy procedures (41). Also Fata et al. (42) advised FTA cards for massive CL epidemiological screening studies and transportation of CL DNA from remote areas to research centers. Likewise, the largest sampling and DNA isolation and molecular typing on the American cutaneous leishmaniasis were performed in Argentina using FTA card technology (43).

Our study was designed to extract DNA by FTA cards from the samples obtained under routine procedures of smear preparation and Giemsa staining by diagnostic laboratories technicians in Isfahan and Shiraz metropolises. Isfahan and Shiraz cities have been identified as anthroponotic cutaneous leishmaniasis endemic foci, while rural districts of both Fars and Isfahan provinces have been known as the foci of Zoonotic cutaneous leishmaniasis (5, 6, 44-47). Our study showed that all CL cases from Isfahan city and more than 90% of cases from Shiraz city were *L. major*. Also a study on the phylogeny of *L. tropica* in South Iran showed that *L. major* is the dominant species obtained from human cases in Shiraz city and its suburb (16). Nevertheless, recent findings are not in concordance with some previous data. Although some patients with rural origin may indicate their residential address as city when referred to CL control centers and known as citizens of these metropolises, the main cause of this epidemiologic change can be explained by another reason. Isfahan and Shiraz cities as the capital cities of Fars and Isfahan provinces, respectively and as the most important cities after

Tehran city (the capital of Iran) have been largely extended in the recent years. So some villages in suburb of these cities are now belonged to urban region or in close proximity of cities while ZCL patterns persist in these originally rural regions (6, 44, 48).

Some evidences showed decrease in CL cases from old and traditional central area of Shiraz city (unpublished data) where epidemiologic findings had showed ACL pattern. Our work also showed that low numbers of CL cases (3/54) were obtained from Shiraz central region, although *L. tropica* identified in all 3 cases. Furthermore, no CL cases were found in traditional regions of Isfahan in our work. Isfahan CL control center chairman announced that no CL cases were reported from central and traditional regions of Isfahan city in recent years (Personnel communication). Overall, it seems that ACL has been decreased in the center of metropolises and ZCL increased in the suburbs where considered as villages till recent years. Presumed epidemiological pattern was to some extent similar to what reported from eastern Saudi Arabia, Al-hassa city where its suburbs extended to the rural areas in which *L. major* was isolated from both Phlebotomus vectors and gerbil reservoirs (47). In addition to extension of border of cities to surrounding ZCL foci, immigration of people from villages to suburbs of metropolises may play role for emergence or increase of ZCL in these regions (49), but regarding close proximity of ZCL foci with Shiraz and Isfahan cities, people immigration from far villages to cities may not be the main cause of dominance of *L. major* in the metropolises suburbs.

We strongly advise a study on the molecular epidemiology of CL accompanied with GIS (geographical information systems)-based discrimination of old and new urban regions in Isfahan and Shiraz cities to clarify the recent pattern of CL.

As conclusion, FTA card was shown to be a very useful and applicable tool to facilitate DNA extraction from Giemsa stained tissue smears, especially in cases with low amount of leishman bodies and encourage researchers and diagnostic laboratories staff in Iran and similar developing countries to deal with PCR approach for diagnosis of CL. Molecular epidemiology of CL in two Shiraz and Isfahan metropolises interestingly showed dominance of *L. major*, the main cause of ZCL in their suburbs and *L. tropica* in central Shiraz. No CL case was found in central Isfahan. Regarding expansion of these cities to new suburbs area, upcoming studies should be designed to discriminate samples from new and old urban regions to give a correct view on CL patterns in these regions.

Acknowledgments

This work was supported by Tehran University of Medical Sciences. We are grateful to staff of Shiraz and Isfahan cities health centers.

Footnotes

Author's Contribution: Study concept and design:

Hossein Mirhendi, Mohammad Amin Ghatee and Shahrokh Izadi; acquisition of data: Shahram Nekoeian, Shahrokh Izadi and Ali Jamshidi; analysis and interpretation of data: Shahrokh Izadi, Mohammad Amin Ghatee, Hossein Mirhendi, Hossein Khodadadi and Niloufar Jalalizand; drafting of the manuscript: Mohammad Amin Ghatee and Hossein Mirhendi; critical revision of the manuscript for important intellectual content: Hossein Mirhendi, Mohammad Amin Ghatee and Hossein Mirhendi; statistical analysis: Hossein Mirhendi and Hossein Khodadadi; administrative, technical and material support: Shahrokh Izadi, Niloufar Jalalizand and Shahram Nekoeian; study supervision: Mohammad Amin Ghatee and Hossein Mirhendi.

Funding/Support: This paper was approved by the research project No. 13729 and supported by Tehran University of Medical Sciences.

References

- World Health Organization. Control of leishmaniasis. 2010.
- Alvar J, Velez ID, Bern C, Herrero M, Desjeux P, Cano J, et al. Leishmaniasis worldwide and global estimates of its incidence. *PLoS One*. 2012;7(5):e35671. doi: 10.1371/journal.pone.0035671. [PubMed: 22493657]
- Nadim A, Seyedi R. A brief review of the epidemiology of various types of leishmaniasis in Iran. *Acta Med Iran*. 1971;15:99-106.
- Nadim A, Faghieh M. The epidemiology of cutaneous leishmaniasis in the Isfahan province of Iran. I. The reservoir. II. The human disease. *Trans R Soc Trop Med Hyg*. 1968;62(4):534-42. [PubMed: 5691462]
- Moaddeb A, Gettner S, Ardehali S. Studies on the causative agent of cutaneous leishmaniasis in Shiraz Iran. *Iran J Med Sci*. 1993;18(1):2.
- Razmjou S, Hejazy H, Motazedian MH, Baghaei M, Emany M, Kalantary M. A new focus of zoonotic cutaneous leishmaniasis in Shiraz, Iran. *Trans R Soc Trop Med Hyg*. 2009;103(7):727-30. doi: 10.1016/j.trstmh.2008.12.013. [PubMed: 19223055]
- Hoseini Farash BR, Mohajery M, Fata A, Shamsian SA, Rezaee A, Yazdanpanah MJ. Anthroponotic cutaneous leishmaniasis in torghabeh-shandiz, a region with rural texture (a molecular study). *Jundishapur J Microbiol*. 2013; 6(10):e8274. doi: 10.5812/jjm.8274.
- Fata AAM, Dalimi AH, Jaefari MR, Mohajeri M, Khamesipour A, Valizadeh M. Clinical appearance, leishmanin test & elisa using monoclonal antibody in diagnosis of different forms of cutaneous leishmaniasis. *Med J Mashhad Univ Med Sci*. 2004;47(1):19-27.
- Seyedi-Rashti MA, Nadim A. Epidemiology of cutaneous leishmaniasis in Iran. B. Khorassan area. I. The reservoirs. *Bull Soc Pathol Exot Filiales*. 1967;60(6):510-4. [PubMed: 5632176]
- Javadian E, Nadim A, Tahvildare-Bidruni G, Assefi V. Epidemiology of cutaneous leishmaniasis in Iran: B. Khorassan Part V: Report on a focus of zoonotic cutaneous leishmaniasis in Esferayen. *Bull Soc Pathol Exot Filiales*. 1976;69(2):140-3. [PubMed: 1037090]
- Javadian E, Dehestani M, Nadim A, Rassi Y, Tahvildar-Bidruni GH, Seyedi-Rashti MA, et al. Confirmation of tatera indica (rodentia: Gerbillidae) as the main reservoir host of zoonotic cutaneous leishmaniasis in the west of iran. *Iran J Public Health*. 1998;27(1-2):55-60.
- Saki J, Meamar A, Oormazdi H, Akhlaghi L, Maraghi S, Mohebbali M, et al. Mini-exon genotyping of leishmania species in khuzestan province, southwest iran. *Iran J Parasitol*. 2010;5(1):25-34. [PubMed: 22347232]
- Sharifi I, Fekri AR, Aflatonian MR, Nadim A, Nikian Y, Kamesipour A. Cutaneous leishmaniasis in primary school children in the south-eastern Iranian city of Bam, 1994-95. *Bull World Health Organ*. 1998;76(3):289-93. [PubMed: 9744249]
- Ghatee MA, Sharifi I, Mirhendi H, Kannejad Z, Hatam G. Investigation of Double-Band Electrophoretic Pattern of ITS-rDNA Region in Iranian Isolates of *Leishmania tropica*. *Iran J Parasitol*. 2013;8(2):264-72. [PubMed: 23914240]
- Yaghoobi-Ershadi M. Phlebotomine Sand Flies (Diptera: Psychodidae) in Iran and their Role on *Leishmania* Transmission. *J Arthropod Borne Dis*. 2012;6(1):1-17. [PubMed: 23293774]
- Ghatee MA, Sharifi I, Kuhls K, Kannejad Z, Harandi MF, de Almeida ME, et al. Heterogeneity of the internal transcribed spacer region in *Leishmania tropica* isolates from southern Iran. *Exp Parasitol*. 2014;144:44-51. doi: 10.1016/j.exppara.2014.06.003. [PubMed: 24932536]
- Yaghoobi-Ershadi MR, Hanafi-Bojd AA, Akhavan AA, Zahrai-Ramazani AR, Mohebbali M. Epidemiological study in a new focus of cutaneous leishmaniasis due to *Leishmania major* in Ardistan town, central Iran. *Acta Trop*. 2001;79(2):115-21. [PubMed: 11369303]
- Rhajaoui M, Nasereddin A, Fellah H, Azmi K, Amarir F, Al-Jawabreh A, et al. New clinico-epidemiologic profile of cutaneous leishmaniasis, Morocco. *Emerg Infect Dis*. 2007;13(9):1358-60. doi: 10.3201/eid1309.060946. [PubMed: 18252108]
- Sharma NL, Mahajan VK, Ranjan N, Verma GK, Negi AK, Mehta KI. The sandflies of the Satluj river valley, Himachal Pradesh (India): some possible vectors of the parasite causing human cutaneous and visceral leishmaniasis in this endemic focus. *J Vector Borne Dis*. 2009;46(2):136-40. [PubMed: 19502693]
- Capelli G, Baldelli R, Ferroglio E, Genchi C, Gradoni L, Gramiccia M, et al. [Monitoring of canine leishmaniasis in northern Italy: an update from a scientific network]. *Parassitologia*. 2004;46(1-2):193-7. [PubMed: 15305715]
- Nasereddin A, Baneth G, Schonian G, Kanaan M, Jaffe CL. Molecular fingerprinting of *Leishmania infantum* strains following an outbreak of visceral leishmaniasis in central Israel. *J Clin Microbiol*. 2005;43(12):6054-9. doi: 10.1128/JCM.43.12.6054-6059.2005. [PubMed: 16333098]
- Reithinger R, Dujardin J, Louzir H, Pirmez C, Alexander B, Brooker S. Cutaneous leishmaniasis. *Lancet Infect Dis*. 2007;7(9):581-96. doi: 10.1016/S1473-3099(07)70209-8. [PubMed: 17714672]
- Shahbazi F, Shahabi S, Kazemi B, Mohebbali M, Abadi AR, Zare Z. Evaluation of PCR assay in diagnosis and identification of cutaneous leishmaniasis: a comparison with the parasitological methods. *Parasitol Res*. 2008;103(5):1159-62. doi: 10.1007/s00436-008-1111-4. [PubMed: 18651180]
- Al-Jawabreh A, Schoenian G, Hamarshieh O, Presber W. Clinical diagnosis of cutaneous leishmaniasis: a comparison study between standardized graded direct microscopy and ITS1-PCR of Giemsa-stained smears. *Acta Trop*. 2006;99(1):55-61. doi: 10.1016/j.actatropica.2006.07.001. [PubMed: 16920056]
- Herwaldt BL. Leishmaniasis. *Lancet*. 1999;354(9185):1191-9. doi: 10.1016/S0140-6736(98)0178-2. [PubMed: 10513726]
- Rodriguez-Cortes A, Ojeda A, Francino O, Lopez-Fuertes L, Timon M, Alberola J. Leishmania infection: laboratory diagnosing in the absence of a "gold standard". *Am J Trop Med Hyg*. 2010;82(2):251-6. doi: 10.4269/ajtmh.2010.09-0366. [PubMed: 20134001]
- Aviles H, Belli A, Armijos R, Monroy FP, Harris E. PCR detection and identification of *Leishmania* parasites in clinical specimens in Ecuador: a comparison with classical diagnostic methods. *J Parasitol*. 1999;85(2):181-7. [PubMed: 10219292]
- Disch J, Pedras MJ, Orsini M, Pirmez C, de Oliveira MC, Castro M, et al. *Leishmania* (Viannia) subgenus kDNA amplification for the diagnosis of mucosal leishmaniasis. *Diagn Microbiol Infect Dis*. 2005;51(3):185-90. doi: 10.1016/j.diagmicrobio.2004.10.005. [PubMed: 15766604]
- Medeiros AC, Rodrigues SS, Roselino AM. Comparison of the specificity of PCR and the histopathological detection of leishmania for the diagnosis of American cutaneous leishmaniasis. *Braz J Med Biol Res*. 2002;35(4):421-4. [PubMed: 11960189]
- Rodriguez N, Guzman B, Rodas A, Takiff H, Bloom BR, Convit J. Diagnosis of cutaneous leishmaniasis and species discrimination of parasites by PCR and hybridization. *J Clin Microbiol*. 1994;32(9):2246-52. [PubMed: 7814554]
- Romero GA, Noronha EF, Pirmez C, Pires Fdo E, Fernandes O, Ne-

- hme NS, et al. Sensitivity and reproducibility of a PCR assay for Leishmania detection using skin biopsy imprints on filter paper. *Acta Trop*. 2009;**109**(1):74-7. doi:10.1016/j.actatropica.2008.10.003. [PubMed: 18996076]
32. Kato H, Caceres AG, Mimori T, Ishimaru Y, Sayed AS, Fujita M, et al. Use of FTA cards for direct sampling of patients' lesions in the ecological study of cutaneous leishmaniasis. *J Clin Microbiol*. 2010;**48**(10):3661-5. doi: 10.1128/JCM.00498-10. [PubMed: 20720027]
 33. Noyes HA, Reyburn H, Bailey JW, Smith D. A nested-PCR-based schizodeme method for identifying Leishmania kinetoplast minicircle classes directly from clinical samples and its application to the study of the epidemiology of Leishmania tropica in Pakistan. *J Clin Microbiol*. 1998;**36**(10):2877-81. [PubMed: 9738037]
 34. Rodrigues EH, Felinto de Brito ME, Mendonca MG, Werkhauser RP, Coutinho EM, Souza WV, et al. Evaluation of PCR for diagnosis of American cutaneous leishmaniasis in an area of endemicity in northeastern Brazil. *J Clin Microbiol*. 2002;**40**(10):3572-6. [PubMed: 12354848]
 35. Faber WR, Oskam L, van Gool T, Kroon NC, Kneegt-Junk KJ, Hofwegen H, et al. Value of diagnostic techniques for cutaneous leishmaniasis. *J Am Acad Dermatol*. 2003;**49**(1):70-4. doi: 10.1067/mjd.2003.492. [PubMed: 12833011]
 36. Marfurt J, Naserreddin A, Niederwieser I, Jaffe CL, Beck HP, Felger I. Identification and differentiation of Leishmania species in clinical samples by PCR amplification of the miniexon sequence and subsequent restriction fragment length polymorphism analysis. *J Clin Microbiol*. 2003;**41**(7):3147-53. [PubMed: 12843055]
 37. Brustoloni YM, Lima RB, da Cunha RV, Dorval ME, Oshiro ET, de Oliveira AL, et al. Sensitivity and specificity of polymerase chain reaction in Giemsa-stained slides for diagnosis of visceral leishmaniasis in children. *Mem Inst Oswaldo Cruz*. 2007;**102**(4):497-500. [PubMed: 17612771]
 38. Mohaghegh M, Fata A, Salehi G, Berenji F, Bazzaz MM, Rafatpanah H, et al. Molecular identification of leishmania species using samples obtained from negative stained smears. *Iran J Parasitol*. 2013;**8**(2):337-41. [PubMed: 23914250]
 39. Miranda A, Saldana A, Gonzalez K, Paz H, Santamaria G, Samudio F, et al. Evaluation of PCR for cutaneous leishmaniasis diagnosis and species identification using filter paper samples in Panama, Central America. *Trans R Soc Trop Med Hyg*. 2012;**106**(9):544-8. doi: 10.1016/j.trstmh.2012.05.005. [PubMed: 22818741]
 40. de Vries HJ, Reedijk SH, Schallig HD. Cutaneous leishmaniasis: recent developments in diagnosis and management. *Am J Clin Dermatol*. 2015;**16**(2):99-109. doi:10.1007/s40257-015-0114-z. [PubMed: 25687688]
 41. Boggild AK, Ramos AP, Valencia BM, Veland N, Calderon F, Arevalo J, et al. Diagnostic performance of filter paper lesion impression PCR for secondarily infected ulcers and nonulcerative lesions caused by cutaneous leishmaniasis. *J Clin Microbiol*. 2011;**49**(3):1097-100. doi: 10.1128/JCM.02457-10. [PubMed: 21177908]
 42. Fata A, Khamesipour A, Mohajery M, Hosseini Z, Afzalahghaei M, Berenji F, et al. Whatman paper (FTA cards) for storing and transferring Leishmania DNA for PCR examination. *Iran J Parasitol*. 2009;**4**(4):37-42.
 43. Locatelli FM, Cajal SP, Barroso PA, Lauthier JJ, Mora MC, Juarez M, et al. The isolation and molecular characterization of Leishmania spp. from patients with American tegumentary leishmaniasis in northwest Argentina. *Acta Trop*. 2014;**131**:16-21. doi:10.1016/j.actatropica.2013.11.015. [PubMed: 24291551]
 44. Mahmoudzadeh-Niknam H, Ajdary S, Riazi-Rad F, Mirzadegan E, Rezaeian A, Khaze V, et al. Molecular epidemiology of cutaneous leishmaniasis and heterogeneity of Leishmania major strains in Iran. *Trop Med Int Health*. 2012;**17**(11):1335-44. doi: 10.1111/j.1365-3156.2012.03078.x. [PubMed: 22947226]
 45. Tashakori M, Ajdary S, Kariminia A, Mahboudi F, Alimohammadian MH. Characterization of Leishmania species and L. major strains in different endemic areas of cutaneous leishmaniasis in Iran. *Iran Biomed J*. 2003;**7**(2):43-50.
 46. Dowlati Y. Cutaneous leishmaniasis: clinical aspect. *Clin Dermatol*. 1996;**14**(5):425-31. [PubMed: 8889320]
 47. WHO. Urbanization: an increasing risk factor for leishmaniasis. *Wkly Epidemiol Rec*. 2002;**77**(44):365-70. [PubMed: 12428426]
 48. Yaghoobi-Ershadi MR, Javadian E, Tahvildare-Bidruni GH. Leishmania major MON-26 isolated from naturally infected Phlebotomus papatasi (Diptera: Psychodidae) in Isfahan Province, Iran. *Acta Trop*. 1995;**59**(4):279-82. [PubMed: 8533663]
 49. Desjeux P. The increase in risk factors for leishmaniasis worldwide. *Trans R Soc Trop Med Hyg*. 2001;**95**(3):239-43. [PubMed: 11490989]