

RESEARCH ARTICLE

# The C3aR promotes macrophage infiltration and regulates ANCA production but does not affect glomerular injury in experimental anti-myeloperoxidase glomerulonephritis

Jonathan Dick<sup>1,2</sup>, Poh-Yi Gan<sup>1</sup>, A. Richard Kitching<sup>1,2,3</sup>, Stephen R. Holdsworth<sup>1,2\*</sup>

**1** Centre for Inflammatory Diseases, Monash University Department of Medicine, Clayton, Victoria, Australia, **2** Department of Nephrology, Monash Health, Clayton, Victoria, Australia, **3** Department of Paediatric Nephrology, Monash Children's Hospital, Monash Health, Clayton, Victoria, Australia

\* [Stephen.Holdsworth@monash.edu](mailto:Stephen.Holdsworth@monash.edu)



**OPEN ACCESS**

**Citation:** Dick J, Gan P-Y, Kitching AR, Holdsworth SR (2018) The C3aR promotes macrophage infiltration and regulates ANCA production but does not affect glomerular injury in experimental anti-myeloperoxidase glomerulonephritis. PLoS ONE 13 (1): e0190655. <https://doi.org/10.1371/journal.pone.0190655>

**Editor:** Jose C. Crispin, Instituto Nacional de Ciencias Medicas y Nutricion Salvador Zubiran, MEXICO

**Received:** September 20, 2017

**Accepted:** December 18, 2017

**Published:** January 9, 2018

**Copyright:** © 2018 Dick et al. This is an open access article distributed under the terms of the [Creative Commons Attribution License](https://creativecommons.org/licenses/by/4.0/), which permits unrestricted use, distribution, and reproduction in any medium, provided the original author and source are credited.

**Data Availability Statement:** All relevant data are within the paper.

**Funding:** This work received support from the National Health and Medical Research Council of Australia grant no: 1046585 and the National Health and Medical Research Council of Australia Postgraduate Scholarship number 1075803 (JD).

**Competing interests:** The Authors have declared that no competing interests exist

## Abstract

The anti-neutrophil cytoplasmic antibody (ANCA) associated vasculitides are autoimmune diseases associated with significant morbidity and mortality. They often affect the kidney causing rapidly progressive glomerulonephritis. While signalling by complement anaphylatoxin C5a though the C5a receptor is important in this disease, the role of the anaphylatoxin C3a signalling via the C3a receptor (C3aR) is not known. Using two different murine models of anti-myeloperoxidase (MPO) glomerulonephritis, one mediated by passive transfer of anti-MPO antibodies, the other by cell-mediated immunity, we found that the C3aR did not alter histological disease severity. However, it promoted macrophage recruitment to the inflamed glomerulus and inhibited the generation of MPO-ANCA whilst not influencing T cell autoimmunity. Thus, whilst the C3aR modulates some elements of disease pathogenesis, overall it is not critical in effector responses and glomerular injury caused by autoimmunity to MPO.

## Introduction

The anti-neutrophil cytoplasmic antibody (ANCA) associated vasculitides (AAV) are diseases in which autoimmunity to the neutrophil granule proteins myeloperoxidase (MPO) or proteinase-3 (Pr3) can cause multi-organ injury, including rapidly progressive glomerulonephritis. The pathogenesis of AAV involves multiple steps. T and B cell tolerance to MPO or Pr3 is lost, resulting in the secretion of autoantibodies (ANCA). ANCA can bind to their cognate autoantigen on primed neutrophils, inducing them to activate [1] and lodge in the glomerulus. These intraglomerular neutrophils degranulate, producing reactive oxygen species and causing direct glomerular injury. Degranulation results in extensive glomerular deposits of non-leukocyte associated MPO in patients with AAV [2]. Murine models suggest that MPO-specific effector T cells recognize MPO deposited in glomeruli and contribute to glomerular injury [3,4].

The complement system is an important component of innate immunity. Three pathways can activate complement: the classical, alternative and lectin. These pathways converge on the generation of a C3 convertase. C3a is a bioactive split product of C3 produced, along with C3b, by the action of the C3 convertases. C3a is rapidly inactivated by cleavage of the C-terminal arginine to form C3a-desArg. The cellular receptor for C3a, the C3aR, is a G-protein coupled receptor with 7 trans-membrane domains and high homology to the human C5aR1. Activation of the receptor leads to intracellular calcium mobilisation [5,6].

Complement has emerged as an important mediator of disease in AAV. Murine studies revealed that complement, activated via the alternative pathway and signalling through C5aR is required for ANCA-induced neutrophil activation and glomerulonephritis [7–10]. Supporting evidence from human cohorts include elevated circulating complement activation products in active disease [11], the association of low serum C3 levels with adverse outcomes [12,13], and evidence of complement deposition in biopsies of patients with AAV [14,15]. The proof of concept phase II CLEAR study showed that the small molecule C5aR inhibitor CCX168 (Avacopan) was non-inferior to glucocorticoids for induction therapy in AAV [16]. This strategy is currently the subject of a phase 3 clinical trial (NCT02994297) in acute AAV.

Although circulating levels of C3a are elevated in patients with active AAV [11], whether C3a is pathogenic in this disease is not known. The only relevant published work to date in AAV has been the finding that C3a does not prime isolated neutrophils for activation by ANCA *in vitro* [8]. This is consistent with the inability of C3a to cause chemotaxis or degranulation in neutrophils [17]. However, AAV is a disease with the complex participation of multiple innate and adaptive immune components. Thus, as signalling through C3aR has been implicated in several relevant processes, including neutrophil mobilisation [18], the generation of T cell [19] and B cell [20] responses, macrophage recruitment [21] and mast cell degranulation [6] there are multiple potential mechanisms by which the C3aR may participate in AAV. We therefore examined the role of signalling through the C3aR in anti-MPO autoimmunity and renal injury, by studying C3aR<sup>-/-</sup> mice [22] in two complementary models of anti-MPO glomerulonephritis.

## Materials and methods

All mice were on a C57BL/6 background. C3aR<sup>-/-</sup> mice [22] were kindly provided by Professor Rick Wetzel, University of Texas. Mice were bred and housed in specific pathogen free conditions (Monash Medical Centre Animal Facility, Clayton, Victoria, Australia). Studies were performed in accordance with the National Health and Medical Research Council's Australian code for the care and use of animals for scientific purposes and were approved by Monash University Animal Ethics committee (MMCB12/33). Mice had free access to food and water and were monitored daily by both researchers and animal facility staff. Mice were humanely euthanized with CO<sub>2</sub> at the end of experiments.

## Genotyping

DNA was isolated from mouse tail clippings by isopropanol precipitation. The isolated DNA was used as a template for PCR with 0.5 μM of each of the primers C1 (TACAATATAGTCAGT TGG AAGTCAGCC), NeoA (TGGGCTCTATGGCTTCTGAGGCGAAAG), and A201+ (GAGAAT CAGGTGAGCCAAGGAGAAG). GoTaq Green Master Mix (Promega) was used for the PCR reaction. The PCR was run at 95°C for 1 minute, followed by 40 cycles of 95°C for 15sec, 57°C for 15sec, 72°C for 30sec, then a final elongation step at 72°C for 30sec and a holding step of 4°C. The primers C1 and NeoA yield a fragment of 537 bp denoting the C3aR<sup>-/-</sup> allele. Primers

C1 and A201+ yield a fragment of 726 bp, denoting WT allele. All mice tested had the C3ar<sup>-/-</sup> genotype (S1 Fig).

### Induction of glomerulonephritis and assessment of autoimmunity

Anti-MPO IgG was generated by immunising Mpo<sup>-/-</sup> mice with native murine MPO generated as previously described [23]. Briefly mice were immunised sub-cutaneously (s.c.) with 15µg MPO in FCA (Sigma-Aldrich, St Louis, MO) on day 0 followed by 10µg in Freund's incomplete adjuvant on days 7 and 14. On day 24 mice were humanely killed and blood was obtained. IgG fractions were obtained by Protein G affinity chromatography (GE Healthcare) and then extensively dialysed against PBS.

To induce glomerulonephritis age matched 6–10 week old C57B/L6 mice and C3ar<sup>-/-</sup> mice received 100µg/g body weight anti-MPO IgG by tail vein injection. 1 hour later 0.5 µg/g bacterial lipopolysaccharide (LPS) (Sigma-Aldrich) was administered by a single intra-peritoneal injection. After 6 days, 24 hours before the end of experiments, mice were placed in metabolic cages for urine collection.

Autoimmune anti-MPO glomerulonephritis mice was induced as previously described [3]. Briefly, mice were immunised s.c. with 20µg MPO in FCA followed by 10µg MPO in FIA on day 7. On day 16 glomerulonephritis was triggered by injection of 0.12mg/g sheep anti-mouse GBM globulin in two divided doses. Mice were placed in metabolic cages on day 20 for assessment of proteinuria before being euthanased on day 21 by CO<sub>2</sub> inhalation.

### Assessment of renal injury

Glomerular abnormalities were assessed on periodic acid-Schiff (PAS) stained, 4µm, formalin fixed, paraffin embedded sections using coded slides. Abnormalities scored included mesangial proliferation, capillary wall thickening, glomerular necrosis (defined as accumulation of PAS positive material combined with hypocellularity) and crescent formation (defined as two or more cells visible in Bowman's space). A minimum of 30 glomeruli per mouse were examined. To evaluate leukocyte infiltrate, kidneys were fixed in periodate lysine paraformaldehyde for four hours then washed with 20% sucrose. 5µm sections were stained with a three layer immunoperoxidase technique [24] using GK1.5 (anti-CD4), FA11 (anti-CD68) or Gr1 (anti Ly6g/c). The secondary antibody was rabbit anti-rat biotin (DAKO). A minimum of 30 glomeruli per section were scored. Albuminuria was measured by ELISA (Bethyl. Montgomery, TX). Creatinine was measured using standard methods at the biochemistry laboratory, Monash Medical Centre.

### Assessment of immunity

Immunity was assessed on day 10 after immunisation with 20µg MPO in FCA and at day 21, at the end of the autoimmune anti-MPO glomerulonephritis model. The spleen and draining lymph nodes were harvested and a single cell suspension was obtained. IFN-γ and IL-17A ELISPOT was performed according to the manufacturer's instructions (Ebioscience, San Diego, CA) with 5x10<sup>5</sup> cells per well. Cells were incubated for 18 hours at 37°C with 10µg/ml heat inactivated recombinant murine MPO (rMPO). Total anti-MPO IgG was measured by ELISA on MPO coated plates, with IgG detected with sheep-anti mouse IgG-HRP (Sigma-Aldrich). Antibody subclasses were measured using subclass specific goat anti-mouse IgG-HRP (Southern Biotech, Birmingham, AL). Serum BAFF was measured by ELISA (RnD Systems, Minneapolis, MN). For assessment of B cell development, bone marrow was flushed from tibiae and femora of naïve mice and analysed by flow cytometry.

## Antibodies

The following antibodies were used for flow cytometry. Anti-CD4 (RM4.5) anti-CD25 (PC61), anti-CD44 (IM7), anti-CXCR5 (2G8), all BD. Anti-Foxp3 (FJK-16s), anti-PD-1 (J43) all Ebioscience. Anti-B220 (RA2-6B2), anti-CD23 (B3B4), anti-CD21 (7E9), anti-IgM (RMMM-1), anti-IgD (11-26c.2a), anti-CD138 (281-2) all Biolegend. Fixable viability stain 450 or propidium iodide (BD Biosciences) were used to exclude dead cells. Flow cytometry was performed on the Beckman Coulter Navios platforms and analysed using FlowJo software (TreeStar, Ashland, OR).

## Statistics

Data are presented with each dot representing a mouse and a bar representing median value. Prism 6 (Graphpad, San Diego, CA) software was used with analysis by Mann-Whitney U test. \*  $p < 0.05$ , \*\*  $p < 0.01$ , \*\*\*  $p < 0.001$ .

## Results

### Endogenous C3a does not exacerbate glomerular injury induced by passive transfer of anti-MPO IgG but promotes glomerular macrophage recruitment

Passive transfer of anti-MPO IgG into mice induces a neutrophil mediated necrotising glomerulonephritis [25]. Glomerular injury is exacerbated by the co-administration of lipopolysaccharide (LPS) [26]. We used this enhanced model to investigate the role of the endogenous C3a in the effector phase of anti-MPO IgG induced glomerulonephritis. Wild type (WT) and *C3ar*<sup>-/-</sup> mice received anti-MPO IgG and LPS. Renal injury was studied after 7 days. Both groups of mice developed glomerulonephritis with a similar degree of histological glomerular injury (Fig 1A–1C). However, fewer glomerular macrophages were observed in *C3ar*<sup>-/-</sup> mice with glomerulonephritis (Fig 1D–1F). Numbers of glomerular neutrophils were not different between groups and, consistent with histological findings, albuminuria was similar between groups (Fig 1G and 1H). Therefore, in this model, the C3aR is not required for the development of anti-MPO IgG induced glomerular injury, but does promote macrophage infiltration to the inflamed glomerulus.

### The C3aR does not promote injury in experimental autoimmune anti-MPO glomerulonephritis

We then examined the role of C3aR in an autoimmune model of anti-MPO glomerulonephritis that is mediated by the T cell effector response to glomerular MPO [3]. In mice, autoimmunity to MPO induced by immunisation does not result in ANCA of sufficient pathogenicity to cause disease. However, injection of a sub-nephritogenic dose of anti-glomerular basement membrane (GBM) globulin induces glomerular neutrophil recruitment and deposition of MPO. Glomerular MPO is recognised by antigen specific effector T cells with resulting necrotising glomerulonephritis [3,4]. Several strands of evidence confirm that this disease is due to MPO-specific T cell effectors. These include lack of injury in *Mpo*<sup>-/-</sup> mice or OVA immunised mice, a similar degree of injury in B cell deficient mice and the induction of glomerulonephritis by transfer of MPO-specific, but not OVA-specific CD4<sup>+</sup> T cell clones [3,4,27]. As this model is dependent on glomerular neutrophil recruitment by anti-GBM globulin, we first confirmed that this parameter was not affected by the absence of the C3aR (150 minutes after anti-GBM IgG, WT 1.17±0.17 vs. *C3ar*<sup>-/-</sup> 1.13±0.16; mean ± SEM, neutrophils/glomerular cross section). Having excluded this potential confounder, we induced autoimmune anti-MPO

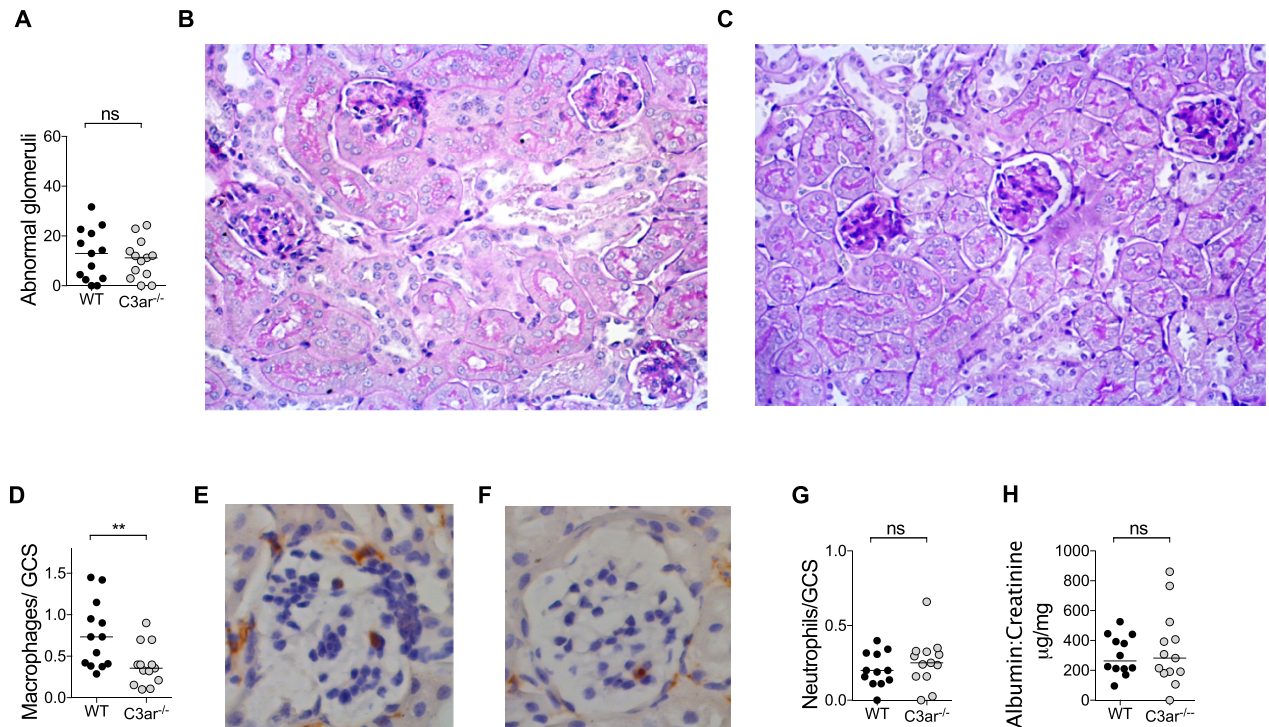

**Fig 1. Endogenous C3a does not promote anti-MPO glomerulonephritis but supports macrophage recruitment to the inflamed glomerulus.** Anti-MPO glomerulonephritis was induced in WT and C3ar<sup>-/-</sup> mice (n = 14/group, data from two independent experiments) by injection of 100µg/g anti-MPO IgG and 0.5µg/g LPS. On day 7 histological glomerular injury was assessed. Both groups of mice developed glomerulonephritis including segmental necrosis. There was no difference in degree of injury (A) between WT (B) and C3ar<sup>-/-</sup> (C) mice. Glomerular leucocyte influx was assessed by immunohistochemistry (n = 7/group). Compared to WT mice (D-E), the number of glomerular macrophages was reduced in C3ar<sup>-/-</sup> mice. (F) There was no difference in glomerular neutrophils (G), Albuminuria, measured by urinary albumin: creatinine ratio was not different between groups (H). \*\* p<0.01 by Mann-Whitney U Test.

<https://doi.org/10.1371/journal.pone.0190655.g001>

glomerulonephritis in WT and C3ar<sup>-/-</sup> mice. Both groups had similar severity of histological injury and albuminuria, with no differences in the numbers of neutrophils, macrophages or CD4<sup>+</sup> T cells between WT and C3ar<sup>-/-</sup> mice (Fig 2A–2G).

### C3a suppresses humoral autoimmunity to MPO

As ANCA production is critical in the pathogenesis of AAV, we measured the development of anti-MPO humoral autoimmunity in this disease model. MPO-ANCA IgG titres were increased in C3ar<sup>-/-</sup> mice (Fig 3A and S2 Fig). Levels of anti-MPO IgG1 and IgG2b isotypes, but not IgG2c and IgG3 were significantly higher in C3ar<sup>-/-</sup> than wild-type mice (Fig 3B).

To further investigate the differences in humoral autoimmunity, we analysed B cell development in the bone marrow and spleen. In naïve mice, the proportion of bone marrow B cells that were proB-preB (B220<sup>+</sup>IgM<sup>low</sup>IgD<sup>low</sup>), transitional (B220<sup>+</sup>IgM<sup>+</sup>IgD<sup>low</sup>) or mature (B220<sup>+</sup>IgM<sup>int</sup>IgD<sup>+</sup>) was not different between WT and C3ar<sup>-/-</sup> mice. In mice immunised with MPO in FCA, there was no difference in the total number of splenic B220<sup>+</sup> B cells, Follicular B cells (B220<sup>+</sup>CD21<sup>+</sup>CD23<sup>+</sup>), marginal zone B cells (B220<sup>+</sup>CD21<sup>+</sup>CD23<sup>low</sup>) or plasma cells (B220<sup>low/int</sup>CD138<sup>+</sup>) between groups (Fig 4). B cell activating factor (BAFF), expressed by myeloid and bone marrow stromal cells is elevated in AAV[28] and is important in B cell development and differentiation. Levels of serum BAFF in immunised WT and C3ar<sup>-/-</sup> mice were not different between groups.

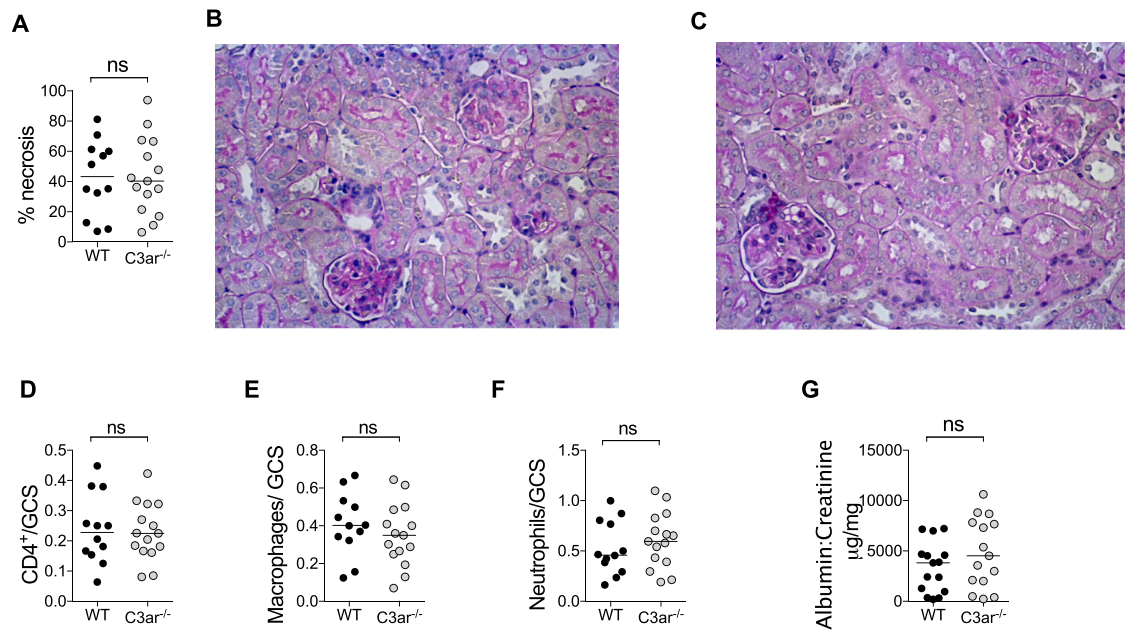

**Fig 2. Endogenous C3a does not promote autoimmune anti-MPO glomerulonephritis.** Autoimmunity to MPO was induced in WT and C3ar<sup>-/-</sup> mice (n = 13-15/group, data from two independent experiments) by immunisation with 20µg MPO in FCA followed 7 days later by 10µg MPO in FIA. Disease was triggered on day 16 by i.v. injection of 0.12mg/g sheep anti-mouse GBM globulin in two divided doses and glomerular injury was assessed on day 21. Mice developed glomerulonephritis with focal areas of segmental necrosis, but there was no difference in the degree of injury (A) between WT (B) and C3ar<sup>-/-</sup> (C) mice. Glomerular leucocytes were assessed by immunohistochemistry. The number of glomerular CD4<sup>+</sup> cells (D), macrophages (E) and neutrophils (F) were similar between groups. Functional renal injury measured by urinary albumin: creatinine ratio was similar between groups (G).

<https://doi.org/10.1371/journal.pone.0190655.g002>

### C3a does not promote cellular autoimmunity to myeloperoxidase

CD4<sup>+</sup> T cells participate in AAV in several ways. They provide help to B cells for the generation of humoral immunity and also effect glomerular injury in crescentic glomerulonephritis via Th1 and Th17 responses [29–31]. *In vitro*, C3aR ligation on dendritic cells results in increased activation and functional capacity to activate T cells [32,33]. T cell intrinsic C3aR has also been reported to be important in Th1 responses and in inhibiting the generation of Foxp3<sup>+</sup> T regulatory cells (Tregs) [34–36]. We therefore analysed cellular immune responses in mice at two time points: early (10 days) and later (21 days) after immunisation. Ten days after MPO immunisation there were no differences in MPO-stimulated Th1 or Th17 responses measured by IFN-γ and IL-17A ELISPOT (Fig 5A and 5B). Furthermore, proportions of CD4<sup>+</sup> cells that were CD44<sup>hi</sup> (activated T cells) (Fig 5C), or CD25<sup>+</sup>Foxp3<sup>+</sup> Tregs (Fig 5D and 5E) were similar between groups. T follicular helper cells (TFH) are important for the formation of germinal centres and subsequent antibody response, the proportion of CD4 cells with CXCR5<sup>hi</sup>PD-1<sup>hi</sup> TFH phenotype were also similar between groups (Fig 5F and 5G).

Similar findings at day 10, at day 21 there was no difference in MPO-stimulated IFN-γ and IL-17A producing cells measured by ELISPOT (Fig 6A and 6B). Additionally at this time point, the proportion of CD4 T cells that were CD44<sup>+</sup> activated or CD25<sup>+</sup>Foxp3<sup>+</sup> Tregs were similar, both in the draining lymph nodes and spleen (Fig 6C–6E).

### Discussion

A significant body of evidence implicates complement in the pathogenesis of AAV. To date, the C5aR has been identified as a key mediator of neutrophil activation and glomerular injury.

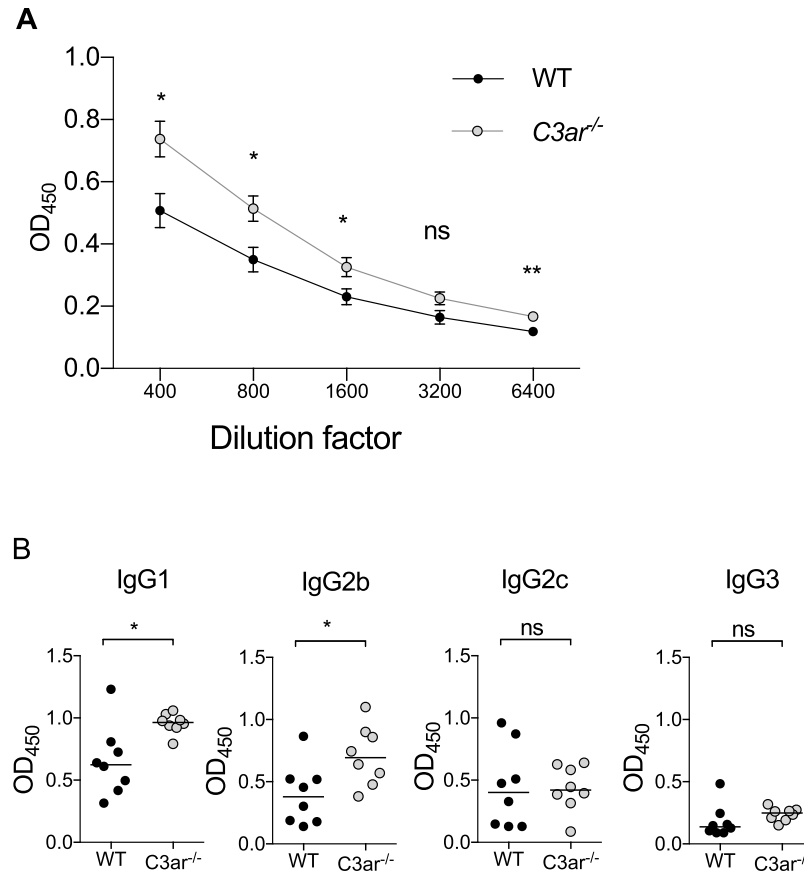
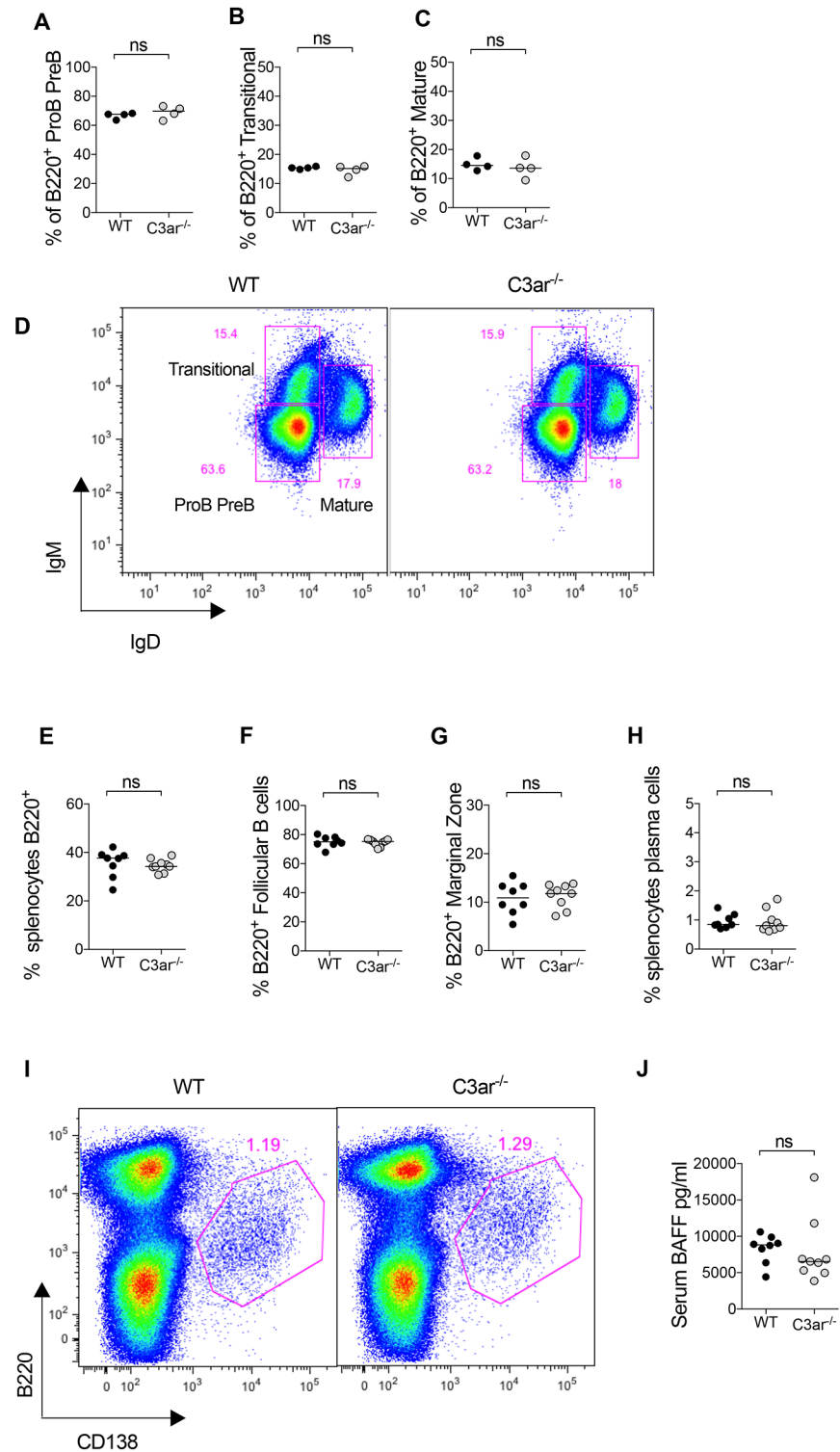

**Fig 3. C3a suppresses anti-MPO humoral immunity.** Total anti-MPO IgG titres and anti-MPO IgG subclass titres were measured by ELISA in WT and C3ar<sup>-/-</sup> mice (n = 8/group). (A) Anti-MPO IgG titres were higher in C3ar<sup>-/-</sup> mice compared to WT. Data shown as mean ± SEM. (B) This was due to elevated anti-MPO antibodies of the IgG1 and IgG2b subclasses. MPO-specific IgG2c and IgG3 were not different between groups. \* p<0.05, \*\* p<0.01 by Mann-Whitney U Test.

<https://doi.org/10.1371/journal.pone.0190655.g003>

Here, we assessed whether the signalling through the C3aR mediated autoimmunity or glomerular injury, and thus had potential as a therapeutic target. C3aR has previously been described to play both pathogenic and protective roles in experimental inflammatory diseases. Animal models in which the C3aR is pathogenic include antibody-induced arthritis[37], adriamycin induced nephropathy[38], complement mediated tubulointerstitial injury[21] and renal ischemia-reperfusion injury[39]. However, the C3aR is protective in lupus-like disease in the MRL/lpr mouse [40], endotoxic shock [22] and intestinal ischemia-reperfusion injury [18]. In the current studies, although we found that the C3aR had biological effects, there were no net effects on glomerulonephritis and renal injury in the two complementary disease models studied.

Passive transfer of anti-MPO IgG with LPS models pathological neutrophil activation with glomerular injury being caused by neutrophil degranulation, and the consequent release of inflammatory mediators and reactive oxygen species [25]. Whilst absence of the C3aR did not influence overall injury it was associated with an attenuation of glomerular macrophage accumulation, suggesting a role in this context for local C3a. *In vitro* and *in vivo* evidence supports a role for the C3aR in renal macrophage recruitment. *In vitro*, C3a acts as a chemotaxin in a murine macrophage cell line [41]. *In vivo* evidence derives from a model of complement



**Fig 4. C3ar<sup>-/-</sup> mice have normal B cell development in the spleen and bone marrow.** Bone marrow cells were extracted from tibiae of naïve WT and C3ar<sup>-/-</sup> mice (n = 4/group) and surface markers analysed by flow cytometry. (A-C) The proportion of B220<sup>+</sup> cells that were preB or proB (IgM<sup>low</sup>IgD<sup>low</sup>), transitional (IgM<sup>+</sup>IgD<sup>low</sup>) or mature (IgM<sup>+</sup>IgD<sup>+</sup>) did not differ between groups. (D) Representative flow cytometry plot gated on B220<sup>+</sup> cells in the bone marrow showing gating strategy. The splenic B cell compartment was analysed in WT and C3ar<sup>-/-</sup> mice (n = 8/group) at the end of the autoimmune anti-MPO glomerulonephritis model. There was no difference in (E) the proportion of



splenoctyes that were B220<sup>+</sup> B cells, (F) the proportion of B220<sup>+</sup> cells that were CD21<sup>+</sup>CD23<sup>+</sup> follicular B cells, or (G) CD21<sup>+</sup>CD23<sup>low</sup> marginal zone B cells was similar between groups. (H) The proportion of splenoctyes that were B220<sup>low/int</sup>CD138<sup>+</sup> plasma cells also did not differ between groups. (I) Representative flow cytometry plot of splenoctyes showing gating of plasma cells. (J) Serum B cell activating factor (BAFF) was similar between groups.

<https://doi.org/10.1371/journal.pone.0190655.g004>

induced renal injury in which *Crry*<sup>-/-</sup>*C3*<sup>-/-</sup> kidneys are transplanted into syngeneic complement sufficient recipients, resulting in unrestricted renal complement activation with a inflammatory cell influx. When *Crry*<sup>-/-</sup>*C3*<sup>-/-</sup> kidneys were transplanted into *C3ar*<sup>-/-</sup> recipients, there was a marked attenuation of the monocyte-macrophage influx, suggesting a role for the C3aR in monocyte trafficking to areas of complement activation[21].

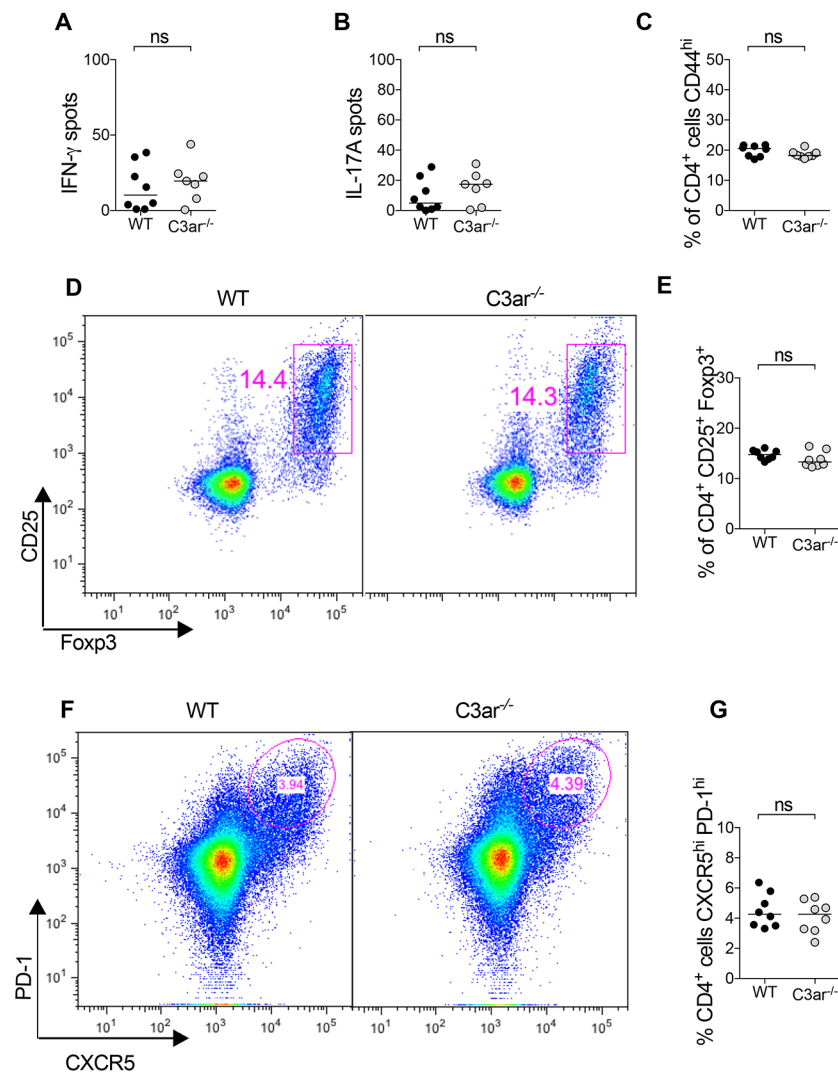

**Fig 5. Endogenous C3a does not promote early cellular immunity to myeloperoxidase.** To assess the early cellular immune response lymphocytes from the draining lymph nodes of WT and *C3ar*<sup>-/-</sup> mice (n = 8/group) were studied 10 days after immunisation with 20 µg MPO in FCA. There was no difference between groups in Th1 and Th17 response measured by (A) IFN-γ and (B) IL-17A ELISPOT. (C) The proportion of activated CD44<sup>hi</sup>CD4<sup>+</sup> T cells was similar between groups. (D) Representative flow cytometry plots gated on CD4<sup>+</sup> cells showing CD25<sup>+</sup>Foxp3<sup>+</sup> Tregs. (E) The proportion of CD4 cells that were Tregs did not differ between groups. (F) Representative flow cytometry plots gated on CD4<sup>+</sup> cells showing PD-1<sup>hi</sup> CXCR5<sup>hi</sup> T follicular helper cells. (G) There was no difference between groups in the proportion of CD4 T cells that had a TFH phenotype.

<https://doi.org/10.1371/journal.pone.0190655.g005>

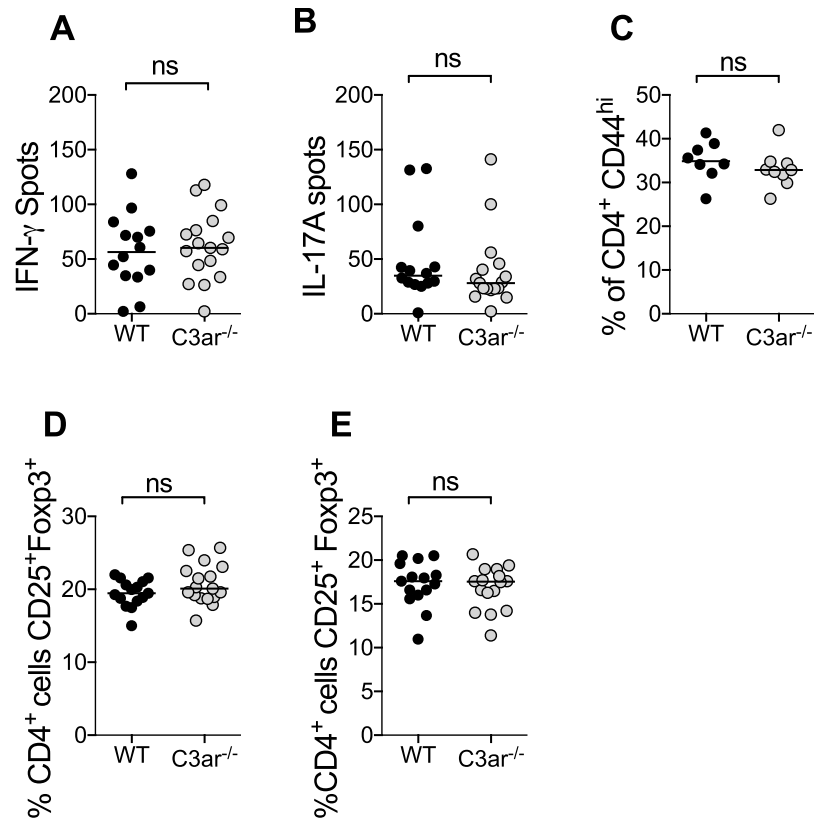

**Fig 6. Endogenous C3a does not promote later cellular immunity to MPO in autoimmune anti-MPO glomerulonephritis.** Cellular autoimmunity to MPO was assessed on day 21. Draining lymph nodes and spleen were removed from mice and a single cell suspension obtained. (A-B) There was no difference between groups in Th1 or TH17 response as measured by IFN- $\gamma$  and IL-17A ELISPOT. (C) There was no difference between groups in the proportion of CD4 cells that had a CD44<sup>hi</sup> activated phenotype. There was also no difference in the proportion of CD4 cells that had a CD25<sup>+</sup>Foxp3<sup>+</sup> regulatory phenotype in either the draining lymph nodes (D) or spleen (E).

<https://doi.org/10.1371/journal.pone.0190655.g006>

Whilst AAV is classically described to be “pauci-immune” with minimal glomerular complement deposition, detailed analysis of kidney biopsies from humans with AAV reveals evidence of local complement activation with detectable C3c, C3d and C5b-9 deposition [14,42,43], additional evidence for renal complement activation in AAV is the elevated urinary C3a observed in patients with active disease[42]. This complement activation, which is likely to be initiated by neutrophil secreted factors such as properdin [44], MPO [45] and neutrophil extracellular traps [46] may be one of the early signals contributing to macrophage recruitment to the inflamed glomerulus. Depletion studies have implicated macrophages as important injurious mediators in murine models of glomerulonephritis including disease induced by anti-MPO IgG[47,48]. In the current experiments, the observed reduction in glomerular macrophages in C3ar<sup>-/-</sup> mice was not paralleled by reduced glomerular injury. This may be because when compared to studies using pharmacological or genetic depletion, the magnitude of the reduction in infiltrating macrophages was insufficient affect a change in injury.

While passive transfer of anti-MPO IgG allows study of the role of effector pathways responding to autoantibodies, it cannot be used to examine the contribution of the adaptive immune system to glomerular injury. AAV is an autoimmune disease in which both B and T cells play essential roles in the pathogenesis. We used the model of experimental autoimmune

anti-MPO glomerulonephritis to model these processes and found that absence of C3aR did not affect albuminuria, histological injury or glomerular leucocyte influx. The discrepancy between results for glomerular macrophage infiltration between passive transfer of anti-MPO IgG and autoimmune anti-MPO glomerulonephritis is likely to be because the dominant signals driving glomerular macrophage recruitment in the model of autoimmune anti-MPO GN are T helper cell derived costimulatory molecules, such as CD154-CD40 interactions [49] and cytokines, such as IL-17A [29] and IFN- $\gamma$  [50].

C3ar<sup>-/-</sup> mice had an increased humoral immune response to MPO with higher MPO-ANCA titres. Elevated autoantibody titres associated with accelerated renal injury have also been described in C3ar<sup>-/-</sup> mice when backcrossed to the MRL lupus-prone strain [40]. In human cells, C3a has been reported to directly suppress polyclonal antibody response from isolated B lymphocytes, [20,51] whilst both activation and suppression of T lymphocytes have shown [34,51] C3ar<sup>-/-</sup> mice have also been reported to have an enhanced Th2 response and higher anti-OVA IgG titres after epicutaneous sensitisation [52]. In contrast, models of infection have found that absence of the C3aR results in unaltered [53] or attenuated [54] humoral immunity. The enhanced humoral immunity in C3ar<sup>-/-</sup> mice is not likely to be due to elevated C3 levels (and enhanced generation of C3d which is a potent B cell adjuvant), as serum C3 in this strain has previously been described to be similar to that of WT mice [37,40]. Because of the observed differences in anti-MPO IgG titres we investigated whether C3ar<sup>-/-</sup> mice had any numerical or developmental alteration in the B lymphocyte compartment. However, B cell number and development in the spleen and bone marrow appeared similar to WT mice.

Given the previous descriptions of the important role that C3aR plays in influencing adaptive immunity we investigated the effect of absence of this receptor on the generation of T cell mediated immunity. We found no difference in the generation of Th1 or Th17 effector responses, or in the proportion of T cells that had a CD25<sup>+</sup>Foxp3<sup>+</sup> regulatory phenotype. This is in contrast to previous reports of elevated T regulatory cells in C3ar<sup>-/-</sup> mice [35,55]. The model of autoimmune anti-MPO glomerulonephritis relies on immunisation with MPO in Freund's complete adjuvant to break immune tolerance and generate autoimmunity. Other investigators who have reported increased T regulatory cells in C3ar<sup>-/-</sup> mice used animal models that either require no adjuvant or use incomplete Freund's adjuvant. It is possible that differences in the additional immune signals provided by the adjuvant may account for this discrepancy. Additionally, whilst C3aR expression in the mouse has previously been reported to be extensive in both myeloid and lymphoid lineages, this has been called into questions by recent findings using a C3aR reporter mouse in which expression of C3aR was evident on macrophages and some dendritic cell subsets but not bone marrow neutrophils, B or T cells [56,57]. In contrast, neutrophil, macrophage and T cell expression have been reported in humans [34,58–61]. Potential species differences in C3aR distribution should therefore be considered when interpreting studies using murine models.

In summary, these data suggest a role for C3a in driving glomerular macrophage recruitment and suppressing humoral immunity in these pre-clinical models of AAV. However, the lack of attenuation of immune mediated glomerular injury in either model does not support the C3aR as a putative therapeutic target in this disease.

## Supporting information

**S1 Fig. Mouse genotyping.** Primers C1 and A201+ yield a fragment of 726 bp, denoting WT allele. Primers C1 and NeoA yield a fragment of 537 bp denoting the C3ar<sup>-/-</sup> allele. (TIFF)

**S2 Fig. Anti-MPO IgG titres.** Anti-MPO IgG titres were measured by ELISA in WT and C3ar<sup>-/-</sup> mice (n = 5-7/group). Anti-MPO IgG titres were higher in C3ar<sup>-/-</sup> mice compared to WT. Data shown as mean ± SEM.

(EPS)

## Author Contributions

**Conceptualization:** Jonathan Dick, A. Richard Kitching, Stephen R. Holdsworth.

**Formal analysis:** Jonathan Dick.

**Funding acquisition:** A. Richard Kitching, Stephen R. Holdsworth.

**Investigation:** Jonathan Dick, Poh-Yi Gan.

**Methodology:** Jonathan Dick, Poh-Yi Gan, A. Richard Kitching, Stephen R. Holdsworth.

**Project administration:** Stephen R. Holdsworth.

**Supervision:** A. Richard Kitching, Stephen R. Holdsworth.

**Writing – original draft:** Jonathan Dick.

**Writing – review & editing:** Poh-Yi Gan, A. Richard Kitching, Stephen R. Holdsworth.

## References

1. Charles LA, Caldas ML, Falk RJ, Terrell RS, Jennette JC (1991) Antibodies against granule proteins activate neutrophils in vitro. *J Leukoc Biol* 50: 539–546. PMID: [1658170](#)
2. O'Sullivan KM, Lo CY, Summers SA, Elgass KD, McMillan PJ, et al. (2015) Renal participation of myeloperoxidase in antineutrophil cytoplasmic antibody (ANCA)-associated glomerulonephritis. *Kidney Int* 88: 1030–1046. <https://doi.org/10.1038/ki.2015.202> PMID: [26176828](#)
3. Ruth AJ, Kitching AR, Kwan RY, Odobasic D, Ooi JD, et al. (2006) Anti-neutrophil cytoplasmic antibodies and effector CD4+ cells play nonredundant roles in anti-myeloperoxidase crescentic glomerulonephritis. *J Am Soc Nephrol* 17: 1940–1949. <https://doi.org/10.1681/ASN.2006020108> PMID: [16769746](#)
4. Ooi JD, Chang J, Hickey MJ, Borza DB, Fugger L, et al. (2012) The immunodominant myeloperoxidase T-cell epitope induces local cell-mediated injury in antimyeloperoxidase glomerulonephritis. *Proc Natl Acad Sci U S A* 109: E2615–2624. <https://doi.org/10.1073/pnas.1210147109> PMID: [22955884](#)
5. Crass T, Ames RS, Sarau HM, Tornetta MA, Foley JJ, et al. (1999) Chimeric receptors of the human C3a receptor and C5a receptor (CD88). *J Biol Chem* 274: 8367–8370. PMID: [10085065](#)
6. Legler DF, Loetscher M, Jones SA, Dahinden CA, Arock M, et al. (1996) Expression of high- and low-affinity receptors for C3a on the human mast cell line, HMC-1. *Eur J Immunol* 26: 753–758. <https://doi.org/10.1002/eji.1830260405> PMID: [8625964](#)
7. Xiao H, Schreiber A, Heeringa P, Falk RJ, Jennette JC (2007) Alternative complement pathway in the pathogenesis of disease mediated by anti-neutrophil cytoplasmic autoantibodies. *Am J Pathol* 170: 52–64. <https://doi.org/10.2353/ajpath.2007.060573> PMID: [17200182](#)
8. Schreiber A, Xiao H, Jennette JC, Schneider W, Luft FC, et al. (2009) C5a receptor mediates neutrophil activation and ANCA-induced glomerulonephritis. *J Am Soc Nephrol* 20: 289–298. <https://doi.org/10.1681/ASN.2008050497> PMID: [19073822](#)
9. Huugen D, van Esch A, Xiao H, Peutz-Kootstra CJ, Buurman WA, et al. (2007) Inhibition of complement factor C5 protects against anti-myeloperoxidase antibody-mediated glomerulonephritis in mice. *Kidney Int* 71: 646–654. <https://doi.org/10.1038/sj.ki.5002103> PMID: [17299525](#)
10. Xiao H, Dairaghi DJ, Powers JP, Ertl LS, Baumgart T, et al. (2014) C5a receptor (CD88) blockade protects against MPO-ANCA GN. *J Am Soc Nephrol* 25: 225–231. <https://doi.org/10.1681/ASN.2013020143> PMID: [24179165](#)
11. Gou SJ, Yuan J, Chen M, Yu F, Zhao MH (2013) Circulating complement activation in patients with anti-neutrophil cytoplasmic antibody-associated vasculitis. *Kidney Int* 83: 129–137. <https://doi.org/10.1038/ki.2012.313> PMID: [22913983](#)

12. Manenti L, Vaglio A, Gnappi E, Maggiore U, Allegri L, et al. (2015) Association of Serum C3 Concentration and Histologic Signs of Thrombotic Microangiopathy with Outcomes among Patients with ANCA-Associated Renal Vasculitis. *Clin J Am Soc Nephrol*.
13. Augusto JF, Langs V, Demiselle J, Lavigne C, Brilland B, et al. (2016) Low Serum Complement C3 Levels at Diagnosis of Renal ANCA-Associated Vasculitis Is Associated with Poor Prognosis. *PLoS One* 11: e0158871. <https://doi.org/10.1371/journal.pone.0158871> PMID: 27391243
14. Chen M, Xing GQ, Yu F, Liu G, Zhao MH (2009) Complement deposition in renal histopathology of patients with ANCA-associated pauci-immune glomerulonephritis. *Nephrol Dial Transplant* 24: 1247–1252. <https://doi.org/10.1093/ndt/gfn586> PMID: 18940884
15. Xing GQ, Chen M, Liu G, Heeringa P, Zhang JJ, et al. (2009) Complement activation is involved in renal damage in human antineutrophil cytoplasmic autoantibody associated pauci-immune vasculitis. *J Clin Immunol* 29: 282–291. <https://doi.org/10.1007/s10875-008-9268-2> PMID: 19067130
16. Jayne DR, Bruchfeld AN, Harper L, Schaier M, Venning MC, et al. (2017 Published online Apr 11. 10.1681/ASN.2016111179.) Randomized Trial of C5a Receptor Inhibitor Avacopan in ANCA-Associated Vasculitis. *J Am Soc Nephrol*.
17. Daffern PJ, Pfeifer PH, Ember JA, Hugli TE (1995) C3a is a chemotaxin for human eosinophils but not for neutrophils. I. C3a stimulation of neutrophils is secondary to eosinophil activation. *J Exp Med* 181: 2119–2127. PMID: 7760001
18. Wu MC, Brennan FH, Lynch JP, Mantovani S, Phipps S, et al. (2013) The receptor for complement component C3a mediates protection from intestinal ischemia-reperfusion injuries by inhibiting neutrophil mobilization. *Proc Natl Acad Sci U S A* 110: 9439–9444. <https://doi.org/10.1073/pnas.1218815110> PMID: 23696668
19. Clarke EV, Tenner AJ (2014) Complement modulation of T cell immune responses during homeostasis and disease. *J Leukoc Biol* 96: 745–756. <https://doi.org/10.1189/jlb.3MR0214-109R> PMID: 25210145
20. Fischer WH, Hugli TE (1997) Regulation of B cell functions by C3a and C3a(desArg): suppression of TNF-alpha, IL-6, and the polyclonal immune response. *J Immunol* 159: 4279–4286. PMID: 9379023
21. Bao L, Wang Y, Haas M, Quigg RJ (2011) Distinct roles for C3a and C5a in complement-induced tubulointerstitial injury. *Kidney Int* 80: 524–534. <https://doi.org/10.1038/ki.2011.158> PMID: 21677637
22. Kildsgaard J, Hollmann TJ, Matthews KW, Bian K, Murad F, et al. (2000) Cutting edge: targeted disruption of the C3a receptor gene demonstrates a novel protective anti-inflammatory role for C3a in endotoxin-shock. *J Immunol* 165: 5406–5409. PMID: 11067891
23. Apostolopoulos J, Ooi JD, Odobasic D, Holdsworth SR, Kitching AR (2006) The isolation and purification of biologically active recombinant and native autoantigens for the study of autoimmune disease. *J Immunol Methods* 308: 167–178. <https://doi.org/10.1016/j.jim.2005.10.011> PMID: 16388818
24. Huang XR, Holdsworth SR, Tipping PG (1994) Evidence for delayed-type hypersensitivity mechanisms in glomerular crescent formation. *Kidney Int* 46: 69–78. PMID: 7523756
25. Xiao H, Heeringa P, Hu P, Liu Z, Zhao M, et al. (2002) Antineutrophil cytoplasmic autoantibodies specific for myeloperoxidase cause glomerulonephritis and vasculitis in mice. *J Clin Invest* 110: 955–963. <https://doi.org/10.1172/JCI15918> PMID: 12370273
26. Huuigen D, Xiao H, van Esch A, Falk RJ, Peutz-Kootstra CJ, et al. (2005) Aggravation of anti-myeloperoxidase antibody-induced glomerulonephritis by bacterial lipopolysaccharide: role of tumor necrosis factor-alpha. *Am J Pathol* 167: 47–58. PMID: 15972951
27. Tan DS, Gan PY, O'Sullivan KM, Hammett MV, Summers SA, et al. (2013) Thymic deletion and regulatory T cells prevent antimyeloperoxidase GN. *J Am Soc Nephrol* 24: 573–585. <https://doi.org/10.1681/ASN.2012090898> PMID: 23393320
28. Sanders JS, Huitma MG, Kallenberg CG, Stegeman CA (2006) Plasma levels of soluble interleukin 2 receptor, soluble CD30, interleukin 10 and B cell activator of the tumour necrosis factor family during follow-up in vasculitis associated with proteinase 3-antineutrophil cytoplasmic antibodies: associations with disease activity and relapse. *Ann Rheum Dis* 65: 1484–1489. <https://doi.org/10.1136/ard.2005.046219> PMID: 16504995
29. Gan PY, Steinmetz OM, Tan DS, O'Sullivan KM, Ooi JD, et al. (2010) Th17 cells promote autoimmune anti-myeloperoxidase glomerulonephritis. *J Am Soc Nephrol* 21: 925–931. <https://doi.org/10.1681/ASN.2009070763> PMID: 20299361
30. Huang XR, Tipping PG, Shuo L, Holdsworth SR (1997) Th1 responsiveness to nephritogenic antigens determines susceptibility to crescentic glomerulonephritis in mice. *Kidney Int* 51: 94–103. PMID: 8995722
31. Odobasic D, Gan PY, Summers SA, Semple TJ, Muljadi RC, et al. (2011) Interleukin-17A promotes early but attenuates established disease in crescentic glomerulonephritis in mice. *Am J Pathol* 179: 1188–1198. <https://doi.org/10.1016/j.ajpath.2011.05.039> PMID: 21741931

32. Peng Q, Li K, Anderson K, Farrar CA, Lu B, et al. (2008) Local production and activation of complement up-regulates the allostimulatory function of dendritic cells through C3a-C3aR interaction. *Blood* 111: 2452–2461. <https://doi.org/10.1182/blood-2007-06-095018> PMID: 18056835
33. Li K, Fazekasova H, Wang N, Peng Q, Sacks SH, et al. (2012) Functional modulation of human monocytes derived DCs by anaphylatoxins C3a and C5a. *Immunobiology* 217: 65–73. <https://doi.org/10.1016/j.imbio.2011.07.033> PMID: 21855168
34. Ghannam A, Fauquert JL, Thomas C, Kemper C, Drouet C (2014) Human complement C3 deficiency: Th1 induction requires T cell-derived complement C3a and CD46 activation. *Mol Immunol* 58: 98–107. <https://doi.org/10.1016/j.molimm.2013.11.010> PMID: 24321396
35. Strainic MG, Shevach EM, An FQ, Lin F, Medof ME (2013) Absence of signaling into CD4(+) cells via C3aR and C5aR enables autoinductive TGF-beta 1 signaling and induction of Foxp3(+) regulatory T cells. *Nature Immunology* 14: 162–171. <https://doi.org/10.1038/ni.2499> PMID: 23263555
36. van der Touw W, Cravedi P, Kwan WH, Paz-Artal E, Merad M, et al. (2013) Cutting edge: Receptors for C3a and C5a modulate stability of alloantigen-reactive induced regulatory T cells. *J Immunol* 190: 5921–5925. <https://doi.org/10.4049/jimmunol.1300847> PMID: 23690475
37. Banda NK, Hyatt S, Antonioli AH, White JT, Glogowska M, et al. (2012) Role of C3a receptors, C5a receptors, and complement protein C6 deficiency in collagen antibody-induced arthritis in mice. *J Immunol* 188: 1469–1478. <https://doi.org/10.4049/jimmunol.1102310> PMID: 22205026
38. Tang Z, Lu B, Hatch E, Sacks SH, Sheerin NS (2009) C3a mediates epithelial-to-mesenchymal transition in proteinuric nephropathy. *J Am Soc Nephrol* 20: 593–603. <https://doi.org/10.1681/ASN.2008040434> PMID: 19158354
39. Peng Q, Li K, Smyth LA, Xing G, Wang N, et al. (2012) C3a and C5a promote renal ischemia-reperfusion injury. *J Am Soc Nephrol* 23: 1474–1485. <https://doi.org/10.1681/ASN.20111111072> PMID: 22797180
40. Wenderfer SE, Wang H, Ke B, Wetsel RA, Braun MC (2009) C3a receptor deficiency accelerates the onset of renal injury in the MRL/lpr mouse. *Mol Immunol* 46: 1397–1404. <https://doi.org/10.1016/j.molimm.2008.12.004> PMID: 19167760
41. Zwirner J, Werfel T, Wilken HC, Theile E, Gotze O (1998) Anaphylatoxin C3a but not C3a(desArg) is a chemotaxin for the mouse macrophage cell line J774. *Eur J Immunol* 28: 1570–1577. PMID: 9603462
42. Gou SJ, Yuan J, Wang C, Zhao MH, Chen M (2013) Alternative complement pathway activation products in urine and kidneys of patients with ANCA-associated GN. *Clin J Am Soc Nephrol* 8: 1884–1891. <https://doi.org/10.2215/CJN.02790313> PMID: 24115193
43. Hilhorst M, van Paassen P, van Rie H, Bijmens N, Heerings-Rewinkel P, et al. (2015) Complement in ANCA-associated glomerulonephritis. *Nephrol Dial Transplant*.
44. Camous L, Roumenina L, Bigot S, Brachemi S, Fremeaux-Bacchi V, et al. (2011) Complement alternative pathway acts as a positive feedback amplification of neutrophil activation. *Blood* 117: 1340–1349. <https://doi.org/10.1182/blood-2010-05-283564> PMID: 21063021
45. O'Flynn J, Dixon KO, Faber Krol MC, Daha MR, van Kooten C (2014) Myeloperoxidase directs properdin-mediated complement activation. *J Innate Immun* 6: 417–425. <https://doi.org/10.1159/000356980> PMID: 24355864
46. Yuen J, Pluthero FG, Douda DN, Riedl M, Cherry A, et al. (2016) NETosing Neutrophils Activate Complement Both on Their Own NETs and Bacteria via Alternative and Non-alternative Pathways. *Front Immunol* 7: 137. <https://doi.org/10.3389/fimmu.2016.00137> PMID: 27148258
47. Duffield JS, Tipping PG, Kipari T, Cailhier JF, Clay S, et al. (2005) Conditional ablation of macrophages halts progression of crescentic glomerulonephritis. *Am J Pathol* 167: 1207–1219. [https://doi.org/10.1016/S0002-9440\(10\)61209-6](https://doi.org/10.1016/S0002-9440(10)61209-6) PMID: 16251406
48. Rousselle A, Kettritz R, Schreiber A (2017) Monocytes Promote Crescent Formation in Anti-Myeloperoxidase Antibody-Induced Glomerulonephritis. *Am J Pathol* 187: 1908–1915. <https://doi.org/10.1016/j.ajpath.2017.05.003> PMID: 28667835
49. Ruth AJ, Kitching AR, Semple TJ, Tipping PG, Holdsworth SR (2003) Intrinsic renal cell expression of CD40 directs Th1 effectors inducing experimental crescentic glomerulonephritis. *J Am Soc Nephrol* 14: 2813–2822. PMID: 14569091
50. Kitching AR, Holdsworth SR, Tipping PG (1999) IFN-gamma mediates crescent formation and cell-mediated immune injury in murine glomerulonephritis. *J Am Soc Nephrol* 10: 752–759. PMID: 10203359
51. Morgan EL, Weigle WO, Hugli TE (1982) Anaphylatoxin-mediated regulation of the immune response. I. C3a-mediated suppression of human and murine humoral immune responses. *J Exp Med* 155: 1412–1426. PMID: 6978374

52. Kawamoto S, Yalcindag A, Laouini D, Brodeur S, Bryce P, et al. (2004) The anaphylatoxin C3a downregulates the Th2 response to epicutaneously introduced antigen. *J Clin Invest* 114: 399–407. <https://doi.org/10.1172/JCI19082> PMID: [15286806](https://pubmed.ncbi.nlm.nih.gov/15286806/)
53. Mueller-Ortiz SL, Hollmann TJ, Haviland DL, Wetsel RA (2006) Ablation of the complement C3a anaphylatoxin receptor causes enhanced killing of *Pseudomonas aeruginosa* in a mouse model of pneumonia. *Am J Physiol Lung Cell Mol Physiol* 291: L157–165. <https://doi.org/10.1152/ajplung.00358.2005> PMID: [16461429](https://pubmed.ncbi.nlm.nih.gov/16461429/)
54. Dutow P, Fehlhaber B, Bode J, Laudeley R, Rheinheimer C, et al. (2014) The complement C3a receptor is critical in defense against *Chlamydia psittaci* in mouse lung infection and required for antibody and optimal T cell response. *J Infect Dis* 209: 1269–1278. <https://doi.org/10.1093/infdis/jit640> PMID: [24273177](https://pubmed.ncbi.nlm.nih.gov/24273177/)
55. Lim H, Kim YU, Drouin SM, Mueller-Ortiz S, Yun K, et al. (2012) Negative regulation of pulmonary Th17 responses by C3a anaphylatoxin during allergic inflammation in mice. *PLoS One* 7: e52666. <https://doi.org/10.1371/journal.pone.0052666> PMID: [23285141](https://pubmed.ncbi.nlm.nih.gov/23285141/)
56. Quell KM, Karsten CM, Kordowski A, Almeida LN, Briukhovetska D, et al. (2017) Monitoring C3aR Expression Using a Floxed tdTomato-C3aR Reporter Knock-in Mouse. *J Immunol*.
57. Laumonier Y, Karsten CM, Kohl J (2017) Novel insights into the expression pattern of anaphylatoxin receptors in mice and men. *Mol Immunol*.
58. Braun MC, Reins RY, Li TB, Hollmann TJ, Dutta R, et al. (2004) Renal expression of the C3a receptor and functional responses of primary human proximal tubular epithelial cells. *J Immunol* 173: 4190–4196. PMID: [15356170](https://pubmed.ncbi.nlm.nih.gov/15356170/)
59. Martin U, Bock D, Arseniev L, Tornetta MA, Ames RS, et al. (1997) The human C3a receptor is expressed on neutrophils and monocytes, but not on B or T lymphocytes. *J Exp Med* 186: 199–207. PMID: [9221749](https://pubmed.ncbi.nlm.nih.gov/9221749/)
60. Klos A, Bank S, Gietz C, Bautsch W, Kohl J, et al. (1992) C3a receptor on dibutyl-cAMP-differentiated U937 cells and human neutrophils: the human C3a receptor characterized by functional responses and 125I-C3a binding. *Biochemistry* 31: 11274–11282. PMID: [1332754](https://pubmed.ncbi.nlm.nih.gov/1332754/)
61. Werfel T, Kirchhoff K, Wittmann M, Begemann G, Kapp A, et al. (2000) Activated human T lymphocytes express a functional C3a receptor. *J Immunol* 165: 6599–6605. PMID: [11086104](https://pubmed.ncbi.nlm.nih.gov/11086104/)