

Research

Open Access

LIM only 4 is overexpressed in late stage pancreas cancer

Jun Yu¹, Kenoki Ohuchida^{*1,2}, Kohei Nakata³, Kazuhiro Mizumoto^{*1},
Lin Cui¹, Hayato Fujita¹, Hiroshi Yamaguchi⁴, Takuya Egami¹,
Hidehisa Kitada¹ and Masao Tanaka¹

Address: ¹Department of Surgery and Oncology, Graduate School of Medical Sciences, Kyushu University, Fukuoka, Japan, ²Department of Integration of Advanced Medicine and Innovative Technology, Graduate School of Medical Sciences, Kyushu University, Fukuoka, Japan, ³Department of Anatomical Pathology, Graduate School of Medical Sciences, Kyushu University, Fukuoka, Japan and ⁴Department of Anatomical Pathology, Saitama Medical University International Medical Center, Saitama, Japan

Email: Jun Yu - shun@surg1.med.kyushu-u.ac.jp; Kenoki Ohuchida* - kenoki@surg1.med.kyushu-u.ac.jp;
Kohei Nakata - knakata@surg1.med.kyushu-u.ac.jp; Kazuhiro Mizumoto* - mizumoto@surg1.med.kyushu-u.ac.jp;
Lin Cui - y2kcl@surg1.med.kyushu-u.ac.jp; Hayato Fujita - hayato@surg1.med.kyushu-u.ac.jp;
Hiroshi Yamaguchi - yamhiro@surg1.med.kyushu-u.ac.jp; Takuya Egami - takuya@surg1.med.kyushu-u.ac.jp;
Hidehisa Kitada - hide@surg1.med.kyushu-u.ac.jp; Masao Tanaka - masaotan@surg1.med.kyushu-u.ac.jp

* Corresponding authors

Published: 22 December 2008

Received: 4 August 2008

Molecular Cancer 2008, **7**:93 doi:10.1186/1476-4598-7-93

Accepted: 22 December 2008

This article is available from: <http://www.molecular-cancer.com/content/7/1/93>

© 2008 Yu et al; licensee BioMed Central Ltd.

This is an Open Access article distributed under the terms of the Creative Commons Attribution License (<http://creativecommons.org/licenses/by/2.0>), which permits unrestricted use, distribution, and reproduction in any medium, provided the original work is properly cited.

Abstract

Background: LIM-only 4 (LMO4), a member of the LIM-only (LMO) subfamily of LIM domain-containing transcription factors, was initially reported to have an oncogenic role in breast cancer. We hypothesized that LMO4 may be related to pancreatic carcinogenesis as it is in breast carcinogenesis. If so, this could result in a better understanding of tumorigenesis in pancreatic cancer.

Methods: We measured *LMO4* mRNA levels in cultured cells, pancreatic bulk tissues and microdissected target cells (normal ductal cells; pancreatic intraepithelial neoplasia-IB [PanIN-IB] cells; PanIN-2 cells; invasive ductal carcinoma [IDC] cells; intraductal papillary-mucinous adenoma [IPMA] cells; IPM borderline [IPMB] cells; and invasive and non-invasive IPM carcinoma [IPMC]) by quantitative real-time reverse transcription-polymerase chain reaction (qRT-PCR).

Results: 9 of 14 pancreatic cancer cell lines expressed higher levels of *LMO4* mRNA than did the human pancreatic ductal epithelial cell line (HPDE). In bulk tissue samples, expression of *LMO4* was higher in pancreatic carcinoma than in intraductal papillary-mucinous neoplasm (IPMN) or non-neoplastic pancreas ($p < 0.0001$ for both). We carried out microdissection-based analyses. IDC cells expressed significantly higher levels of *LMO4* than did normal ductal epithelia or PanIN-IB cells ($p < 0.001$ for both) or PanIN-2 cells ($p = 0.014$). IPMC cells expressed significantly higher levels of *LMO4* than did normal ductal epithelia ($p < 0.001$), IPMA ($p < 0.001$) and IPMB cells ($p = 0.003$).

Conclusion: Pancreatic carcinomas (both IDC and IPMC) expressed significantly higher levels of *LMO4* mRNA than did normal ductal epithelia, PanIN-IB, PanIN-2, IPMA and IPMB. These results suggested that *LMO4* is overexpressed at late stages in carcinogenesis of pancreatic cancer.

Introduction

Pancreatic cancer is one of the most aggressive malignant tumors. It is the fifth leading cause of cancer death in Japan [1,2] and has the lowest survival rate of any solid cancer [3]. Because the lack of specific symptoms in patients with pancreatic cancer makes early diagnosis difficult, initial diagnosis typically occurs when the tumor has reached an advanced stage [4]. A better understanding of pancreatic carcinogenesis is urgently needed to facilitate early detection. Pancreatic intraepithelial neoplasia (PanIN) and intraductal papillary-mucinous neoplasm (IPMN) were reported to be precursor lesions of pancreatic cancer [5-8]. Development of invasive ductal adenocarcinoma has been proposed to occur via two pathways [9-11], the PanIN-Invasive ductal carcinoma (IDC) progression pathway and the IPM adenoma (IPMA)-invasive IPM carcinoma (IPMC) pathway, although some specific subtypes of IPMN, such as intestinal-type IPMN, may not progress to invasive carcinoma through the same genetic pathway as PanIN. Longnecker *et al* [12] reported that PanIN-1 and IPMA showed mild dysplasia (grade 1), PanIN-2 and IPM borderline (IPMB) lesions showed moderate dysplasia (grade 2), and PanIN-3 and IPMC (carcinoma *in situ* [CIS]) showed severe dysplasia (grade 3).

LIM-only 4 (LMO4) is one of the four members (LMOs 1, 2, 3 and 4) of the LIM-only subfamily of LIM domain proteins. LIM domains are an approximately 55-amino acid, cysteine-rich, zinc-binding motif that mediate protein-protein interactions present in a variety of proteins including LIM homeobox proteins [13]. The nuclear LIM-only proteins (LMOs 1-4) lack a DNA-binding domain but still function as transcriptional regulators by recruiting other protein partners including transcription factors [14,15]. Kenny *et al* [13] reported the isolation and characterization of *LMO4*, a novel LIM-only gene that is highly expressed in the T-lymphocyte lineage, cranial neural crest cells, somites, dorsal limb bud mesenchyme, motor neurons and Schwann cell progenitors. As well as its role in development, there are several lines of evidence suggesting that *LMO4* may have roles in oncogenesis [16]. *LMO4*, initially described as a human breast tumor autoantigen [17], was reported to have a role in maintaining proliferation of mammary epithelium and suggested that deregulation of this gene may contribute to breast tumorigenesis [18]. Additionally, Sum *et al* [19] found that *LMO4* interacts with the cofactor CtIP and the tumor suppressor breast cancer 1 (BRCA1), and inhibits the transcriptional activity of BRCA1 in both yeast and mammalian cells by functional assays. They concluded that deregulation of *LMO4* in breast epithelium directly contributes to breast neoplasia by altering the rate of cellular proliferation and promoting cell invasion. In 2005, Sum and colleagues reported that *LMO4* mRNA was overex-

pressed in 5 of 10 human breast cancer cell lines; *in situ* hybridization analysis of 177 primary invasive breast carcinomas revealed overexpression of *LMO4* in 56% of the specimens [20]. It has also been reported that expression of *LMO4* is up-regulated at the invasive front of oral cancer, suggesting a role in cancer cell invasion [21]. It was recently reported that the bone morphogenic protein (*BMP7*) gene, which controls cell proliferation and apoptosis of mammary epithelial cells, is a direct target of *LMO4* [22]. Both pancreatic cancer and breast cancer are known to have an epithelial origin while pancreatic cancer also reveals papillo-tubular structures that are similar to the histological characteristics of the initial breast cancer [23]. As well, known genetic changes in pancreatic cancer often involve the same genes as those found in breast cancer [24]. Taken together, these findings suggest that *LMO4* has critical functions in pancreatic carcinogenesis as well as in normal development. Thus clarification of the role of *LMO4* may be useful for diagnosis and/or treatment of pancreatic cancer. However, little is known about the role of *LMO4* in pancreatic cancer and carcinogenesis.

To determine whether *LMO4* is correlated with pancreatic cancer and carcinogenesis, we quantified *LMO4* mRNA levels in cultured pancreatic cell lines, bulk tissues and microdissection-based target cells (including normal pancreatic ductal, PanIN-1B and PanIN-2, IDC, IPMA, IPMB and IPMC cells), by quantitative real-time reverse transcription-polymerase chain reaction (qRT-PCR). Our goal was to characterize *LMO4* expression in the early and late stages of pancreatic carcinogenesis to clarify both if and when overexpression of *LMO4* occurs.

Materials and methods

Cultured cells

Fourteen pancreatic cancer cell lines, AsPC-1, KP-1N, KP-2, KP-3, PANC-1, SUIT-2 (provided by Dr. H. Iguchi, National Shikoku Cancer Center, Matsuyama, Japan), MIA PaCa-2 (Japanese Cancer Resource Bank, Tokyo, Japan), NOR-P1 (established in our laboratory), CAPAN-1, CAPAN-2, CFPAC-1, H48N, HS766T and SW1990 (American Type Culture Collection, Manassas, VA, USA), the HPDE cell line and six primary cultures of fibroblasts derived from pancreatic tumors were studied. Cells were maintained as described previously [25].

Pancreatic tissues

Tissue samples were obtained during surgery at Kyushu University Hospital (Fukuoka, Japan) as described previously [26]. In brief, tissue samples were removed and divided into at least three bulk tissue specimens. The first sample was immediately but temporarily preserved in cold PBS and then embedded in OCT compound (Sakura Findek, Tokyo, Japan), snap-frozen for microdissection within 1 hour after resection, and stored at -80°C until

use. The second sample was fixed in formalin, embedded in paraffin and cut into 4- μ m-thick sections for hematoxylin and eosin (H&E) staining. The third sample was immediately snap-frozen for bulk tissue analysis and stored at -80°C until use. Tissues adjacent to the specimens were examined histologically and the diagnosis confirmed by two pathologists, Dr Hiroshi Yamaguchi and Dr Kohei Nakata (Figure 1). Written informed consent was obtained from all patients, and the study was approved by our institution's surveillance committee and conducted according to the Helsinki Declaration.

RNA isolation

Total RNA was extracted from cultured cells with a High Pure RNA Isolation Kit (Roche, Mannheim, Germany). Total RNA was extracted from bulk tissues with an RNeasy Mini Kit (Qiagen, Tokyo, Japan) following the manufacturer's protocol. Total RNA was extracted from cells isolated by microdissection with the standard acid guanidinium thiocyanate-phenol-chloroform protocol [27] with or without glycogen (Funakoshi, Tokyo, Japan) [26].

Quantitative assessment of LMO4 level by real-time RT-PCR

Quantitative real-time RT-PCR was performed with a QuantiTect SYBR Green RT-PCR Kit (Qiagen, Tokyo, Japan) with a Chromo4™ System (Bio-Rad, Hercules, CA, USA). In brief, the reaction mixture was first incubated at 50°C for 30 min to allow for reverse transcription. PCR was initiated with one cycle of 95°C for 15 min to activate the modified Taq polymerase followed by 40 cycles of 94°C for 15 sec, 55°C for 20 sec, and 72°C for 10 sec, and one cycle of 95°C for 0 sec, 65°C for 15 sec and +0.1°C/sec to 95°C for melting analysis. Each sample was run in triplicate. The level of LMO4 mRNA expression was calculated from a standard curve constructed with total RNA from the SUIT-2 pancreatic cancer cell line. The range of threshold cycles was from 20–35 cycles for LMO4 primers (forward, 5'-GGA CCG CTT TCT GCT CTA TG-3'; reverse, 5'-AAG GAT CAT GCC ACT TTT GG-3'), and from 7–35 cycles for 18S rRNA primers (forward 5'-GAT ATG CTC ATG TGG TGT TG-3'; reverse, 5'-AAT CTT CTT CAG TCG CTC CA-3'). Expressions of LMO4 mRNA were normalized to that of 18S rRNA.

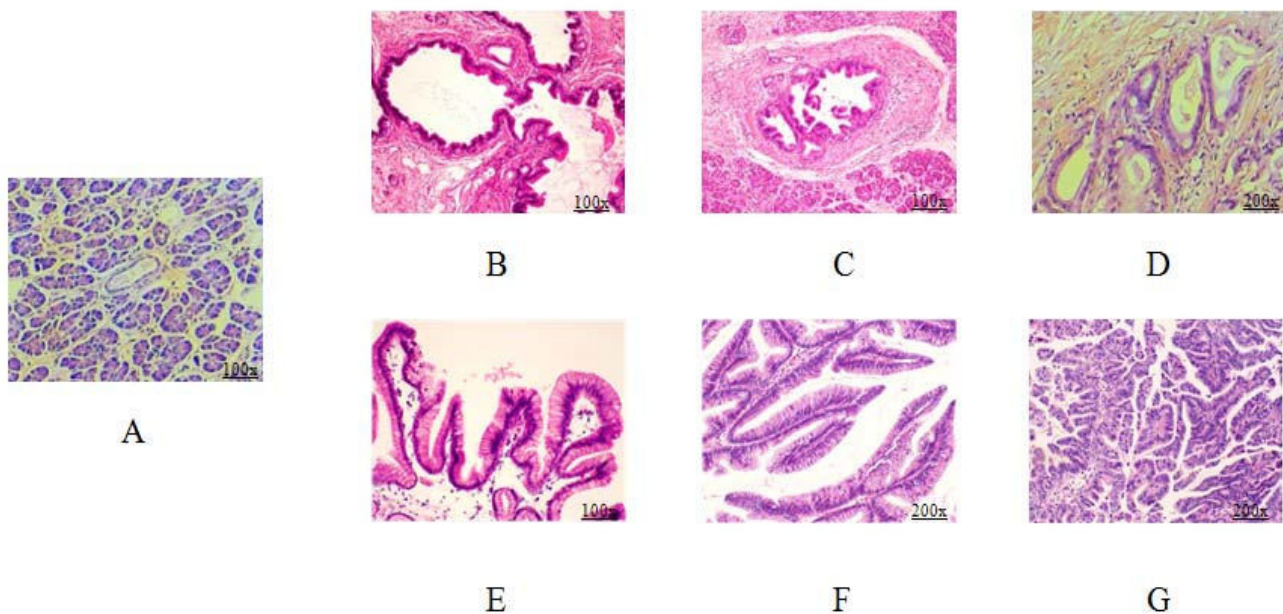

Figure 1

Histologic examination of formalin-fixed, paraffin-embedded (FFPE) samples with hematoxylin and eosin (H&E) staining.

The stages of the PanIN-IDC pathway are shown as normal pancreatic ductal epithelia (A), pancreatic intraepithelial neoplasm-1B (PanIN-1B) (B), PanIN-2 (C) and invasive ductal carcinoma (IDC) (D). The stages of the intraductal papillary mucinous adenoma (IPMA)-intraductal papillary mucinous carcinoma (IPMC) pathway are shown as IPM adenoma (E), IPM borderline (F) and IPM carcinoma (G). (Magnifications of A to G are 100 \times , 100 \times , 100 \times , 200 \times , 100 \times , 200 \times , 200 \times , respectively).

Microdissection-based quantitative analysis of LMO4 mRNA

Frozen tissues were cut into 8- μ m-thick sections. IDC cells from 8 lesions, PanIN-2 cells from 3 lesions, PanIN-1B cells from 14 lesions, normal ductal epithelial cells from 13 ducts, IPMA cells from 13 lesions, IPMB cells from 15

lesions, and IPMC cells from 8 lesions, including 3 non-invasive IPMC lesions (CIS) and 5 invasive IPMC lesions, were selectively isolated with a laser microdissection and pressure catapulting system (P.A.L.M. Microlaser Technologies, Bernried, Germany) in accordance with the manufacturer's protocols (Figure 2) [28]. After microdissection,

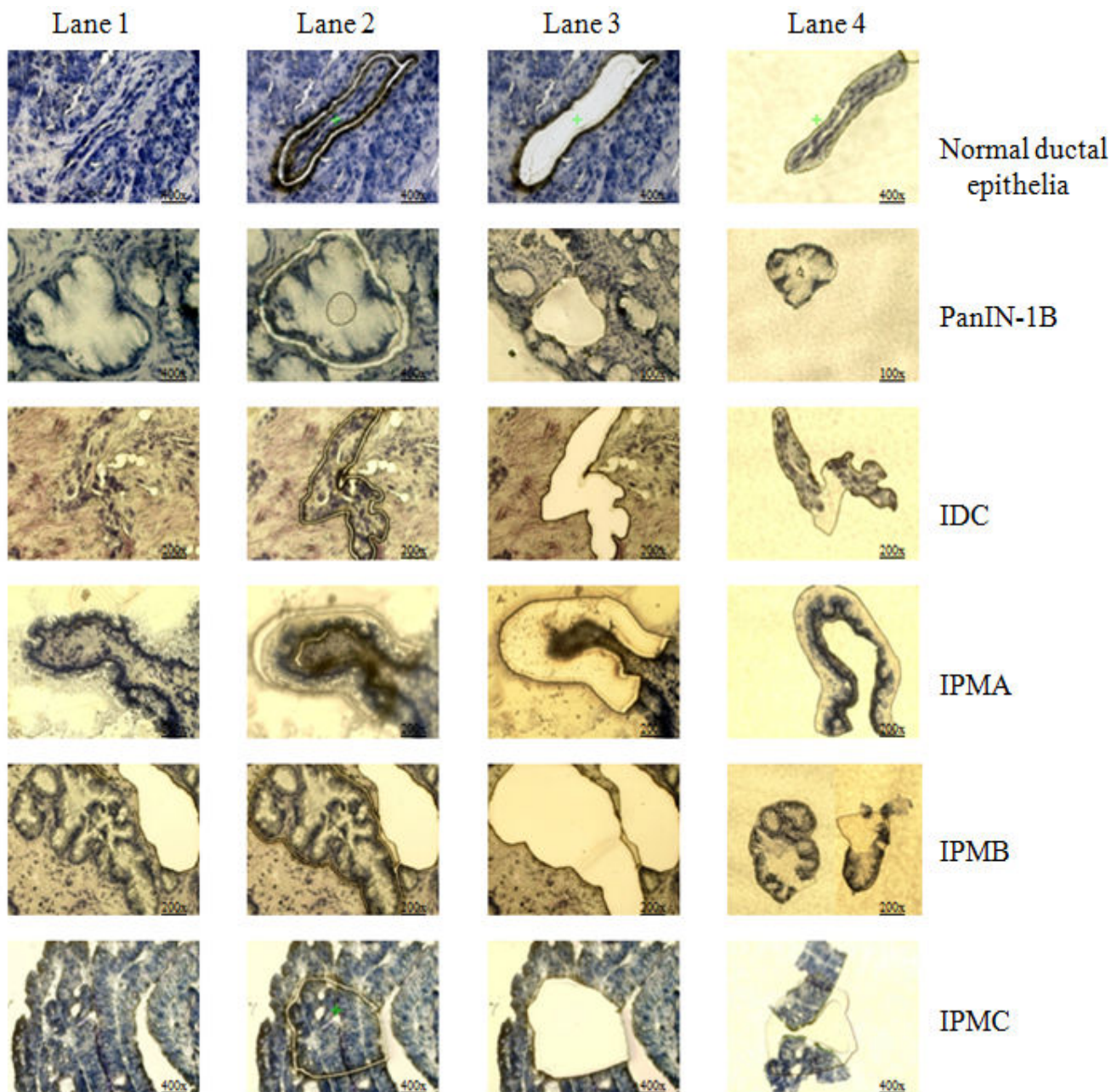

Figure 2
Pictures of pancreatic normal ductal epithelia, PanIN-1B, IDC, IPMA, IPMB and IPMC lesions stained with 1% toluidine blue. Lanes 1 to 4 show the process of microdissecting the target cells. Before cutting (lane 1), after cutting (lane 2), rest of region (lane 3) and target cells in capture (lane 4). (The magnifications are shown on the pictures).

total RNA was extracted from the selected cells and subjected to qRT-PCR for quantitative measurement of *LMO4* as described previously [26].

Statistical analysis

Data were analyzed with multiple comparison in ANOVA (analysis of variance) and Bivariate Correlations with Statistics Package for Social Science (SPSS) software (SPSS Inc. Chicago, IL, USA) after Kolmogorov-Smirnov test to assure that each data set is showed a normal distribution. For multiple comparisons by ANOVA, we used the least significant difference (LSD) test and set the statistical significance at $p < 0.05$. We used Spearman test for bivariate correlations.

Results

Quantitative analysis of *LMO4* expression in 14 pancreatic cancer cell lines, a non-neoplastic ductal epithelial cell line and six primary cultures of pancreatic fibroblasts

We investigated *LMO4* mRNA expression in 14 pancreatic cancer cell lines, HPDE, a normal pancreatic ductal cell line immortalized by transduction with the E6/E7 genes of human papillomavirus 16 [29,30], and 6 primary cultures of pancreatic fibroblasts derived from resected pancreatic tumors. As shown in Figure 3, 9 of the 14 pancreatic cancer cell lines expressed higher levels of *LMO4* than did HPDE. We also found that all 6 primary cultures of pancreatic fibroblasts expressed moderate levels of *LMO4*. Four pancreatic cancer cell lines, Hs766T, AsPC-1, KP-2 and KP-3, expressed higher levels of *LMO4* than did any of the primary cultures of pancreatic fibroblasts. We next examined whether *LMO4* expression is related to the origin of these cancer cell lines, but found no correlation between *LMO4* expression and site of origin, such as primary or metastatic tumors (Figure 3).

Quantitative analyses of *LMO4* expression in bulk pancreatic tissues

In the bulk tissue analyses, we measured *LMO4* expression in pancreatic cancer tissues ($n = 11$), and non-neoplastic tissues ($n = 20$), normal pancreatic or chronic pancreatitis-related tissues, and non-malignant IPMN tissues ($n = 11$). As shown in Figure 4, *LMO4* expression was highest in the pancreatic cancer tissues with a mean of 0.24 (95% confidence interval [CI], 0.16 – 0.32), whereas the *LMO4* expression levels were 0.03 (95% CI, 0.02 – 0.04) in non-neoplastic tissues and 0.08 (95% CI, 0.04 – 0.12) in non-malignant IPMN tissues. The mean *LMO4* mRNA level in pancreatic cancer tissues was eight-fold higher than that in non-neoplastic tissues ($p < 0.0001$) and three-fold higher than that in non-malignant IPMN tissues ($p < 0.0001$). The mean *LMO4* mRNA level in non-malignant IPMN tissues was 2.7-fold higher than that in non-neoplastic tissues, although the difference was not statistically significant ($p = 0.053$). All data from bulk tis-

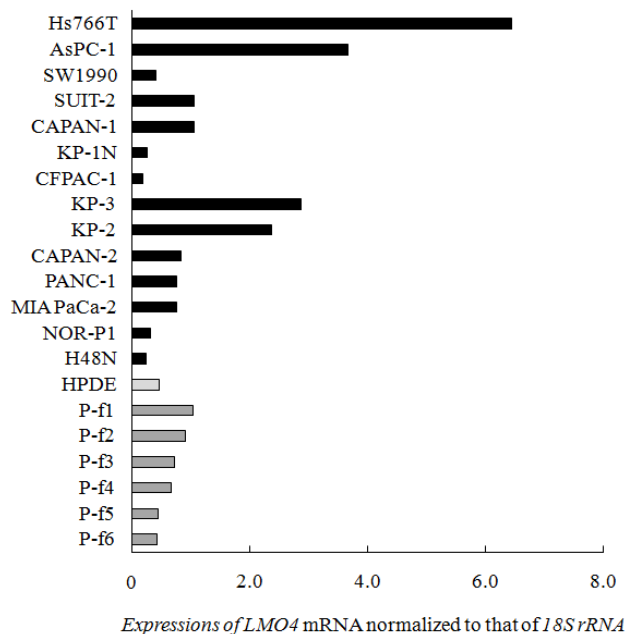

Figure 3
***LMO4* expressions in pancreatic cancer cell lines, a human pancreatic ductal epithelial (HPDE) cell line and primary fibroblasts derived from pancreatic tumors.** Hs766T, AsPC-1, SUIT-2, CAPAN-1, KP-3, KP-2, CAPAN-2, PANC-1 and MIA PaCa-2 cells expressed significantly higher levels of *LMO4* (median, 1.07) than did the HPDE cells (median, 0.46). All 6 cultures of primary fibroblasts express moderate levels of *LMO4* (median, 0.70). The difference in *LMO4* expression between the metastasis group (Hs766T, AsPC-1, SW1990, NOR-P1, SUIT-2 and CAPAN-1; median = 1.06) and the non-metastasis group (KP-2, KP-3, CAPAN-2, PANC-1, MIA PaCa-2 and H48N; median = 0.76) is not statistically significant ($p = 0.75$). Expression of *LMO4* mRNA was normalized to that of 18S rRNA.

sue analyses indicated that *LMO4* was overexpressed in pancreatic cancer.

Microdissection-based quantitative analysis of *LMO4* expression in IDC, PanIN-2, PanIN-1B and normal ductal cells

In general, bulk pancreatic tissues are composed of a various types of cells, including ductal epithelial, acinar, islet and mesenchymal cells, and fibroblasts. Cancer cells comprise only 30% – 70% of the cells in bulk tissue specimens of pancreatic cancer [27]. Premalignant cells, such as PanINs, and normal ductal cells comprise even smaller percentages of the cells in non-malignant tissues. The results of our present analyses of cultured cells suggested that *LMO4* was expressed in pancreatic fibroblasts (Figure 3). Therefore, to avoid the influence of contaminating non-ductal cells, we used a laser-microdissection (LMD) method to select specific ductal cells for further analysis.

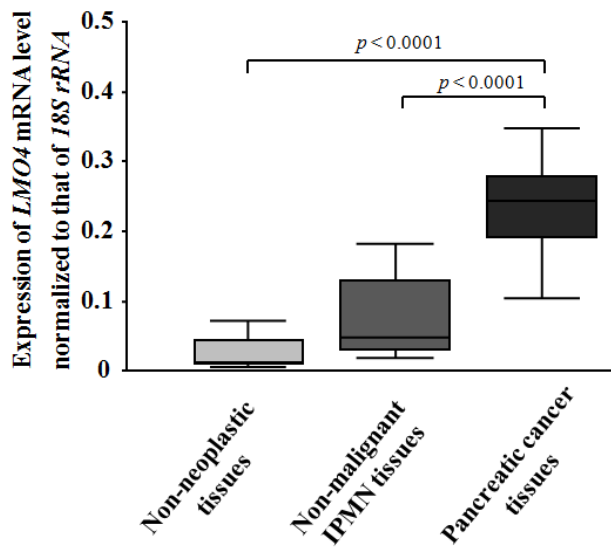

Figure 4
LMO4 expressions in bulk pancreatic tissues, including 20 non-neoplastic tissues, 11 non-malignant IPMN tissues and 11 pancreatic cancer tissues. The mean *LMO4* expression value for pancreatic cancer samples is 0.24 (95% CI; 0.16 – 0.32), which is higher than the *LMO4* level of non-malignant IPMN (mean, 0.08; 95% CI, 0.04 – 0.12) or non-neoplastic tissues (mean, 0.03; 95% CI, 0.02 – 0.04). The difference in *LMO4* expression between non-malignant IPMN and non-neoplastic tissues is not statistically significant ($p = 0.053$). The bottom and the top edges of the box mark the lower bound and upper bound of the 95% Confidence Interval for the Mean, respectively. The center horizontal line is drawn at the sample mean. The center vertical lines drawn from the boxes extend to the minimum and the maximum. Expression of *LMO4* mRNA was normalized to that of *18S* rRNA.

To investigate the involvement of *LMO4* in the PanIN-IDC pathway, we isolated IDC cells from 8 lesions, PanIN-2 cells from 3 lesions, PanIN-1B cells from 14 lesions and normal ductal epithelial cells from 13 ducts by LMD (Figure 2) for quantitative analysis of *LMO4* by RT-PCR. As shown in Figure 5, IDC cells expressed significantly higher levels of *LMO4* than did normal ductal epithelial or PanIN-1B cells ($p < 0.0001$ for both) or PanIN-2 cells ($p = 0.014$). The mean *LMO4* expression level was 2.19 (95% CI, 1.43 – 2.94) in IDC cells, 0.32 (95% CI, 0.18 – 0.45) in PanIN-2 cells, 0.41 (95% CI, 0.27 – 0.54) in PanIN-1B cells and 0.45 (95% CI, 0.30 – 0.60) in normal ductal epithelial cells. The difference in *LMO4* expression between PanIN-2 and normal ductal cells or between PanIN-1B and normal ductal cells was not significant ($p = 0.54$ and $p = 0.56$, respectively). These data suggested that *LMO4* is overexpressed in pancreatic cancer, especially in the inva-

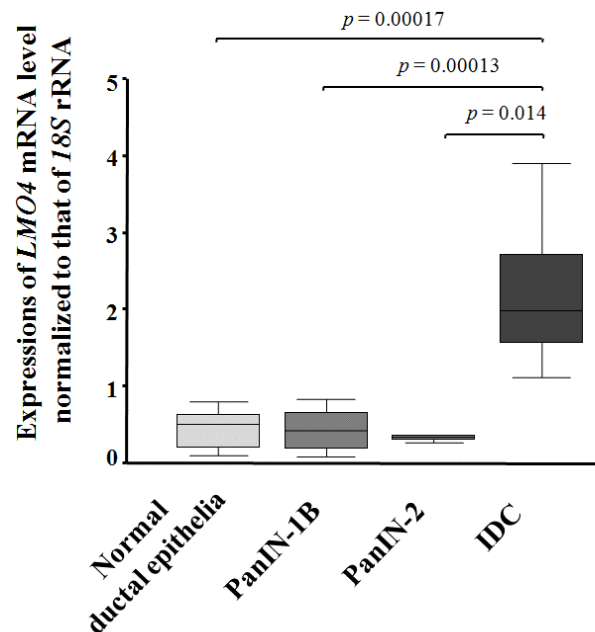

Figure 5
LMO4 expressions in the PanIN-IDC pathway, including 13 normal ductal epithelial ducts, 14 PanIN-1B lesions, 3 PanIN-2 lesions, and 8 IDC lesions. IDC cells (mean, 2.19; 95% CI, 1.43 – 2.94) expressed significantly higher levels of *LMO4* than did normal ductal epithelia (mean, 0.45; 95% CI, 0.30 – 0.60), PanIN-1B (mean, 0.41; 95% CI, 0.27 – 0.54), or PanIN-2 cells (mean, 0.32; 95% CI 0.18 – 0.45). The differences in *LMO4* expression among PanIN-2, PanIN-1B, and normal ductal epithelial cells are not statistically significant ($p = 0.54$ and $p = 0.56$). The bottom and the top edges of the box mark the lower bound and upper bound of the 95% Confidence Interval for the Mean, respectively. The center horizontal line is drawn at the sample mean. The center vertical lines drawn from the boxes extend to the minimum and the maximum. Expression of *LMO4* mRNA was normalized to that of *18S* rRNA.

sive step of cancer, but not in the early stage of pancreatic carcinogenesis.

Quantitative analyses of LMO4 expressions in IPMC, IPMB, IPMA and normal ductal cells

To investigate the correlation of *LMO4* expression with the IPMA-IPMC pathway, we microdissected IPMC cells from 5 invasive lesions and 3 non-invasive lesions (CIS), IPMB cells from 15 lesions, IPMA cells from 13 lesions and normal ductal epithelial cells from 6 ducts. We then measured *LMO4* expression in these cells by qRT-PCR (Figure 2). As shown in Figure 6, IPMC cells expressed higher levels of *LMO4* (mean, 1.79; 95% CI, 0.99 – 2.58), than did normal ductal cells ($p < 0.001$), IPMA cells ($p < 0.001$) and IPMB cells ($p = 0.003$). There was no signifi-

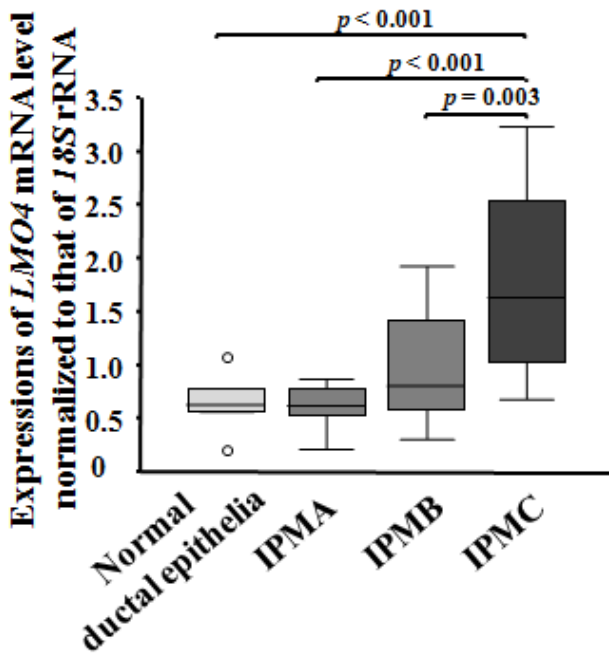

Figure 6
LMO4 expressions in the IPMA-IPMC pathway, including 6 normal ductal epithelial ducts, 13 IPMA lesions, 15 IPMB lesions and 8 IPMC lesions (5 for invasive IPMC and 5 for non-invasive IPMCs). IPMC cells expressed significantly higher levels of *LMO4* (mean, 1.79; 95% CI, 0.99 – 2.58) than did IPMB (mean, 0.98; 95% CI, 0.69 – 1.27) ($p = 0.003$), IPMA (mean, 0.60; 95% CI, 0.47 – 0.73) ($p < 0.001$), or normal ductal epithelial cells (mean, 0.65; 95% CI, 0.34 – 0.95) ($p < 0.001$). The differences in *LMO4* expression between IPMB and IPMA cells ($p = 0.09$), IPMB and normal ductal epithelial cells ($p = 0.2$) and IPMA and normal ductal epithelial cells ($p = 0.9$) are not significant. The bottom and the top edges of the box mark the lower bound and upper bound of the 95% Confidence Interval for the Mean, respectively. The center horizontal line is drawn at the sample mean. The center vertical lines drawn from the boxes extend to the minimum and the maximum. Expression of *LMO4* mRNA was normalized to that of *18S* rRNA.

cant difference in *LMO4* expression between invasive IPMC and non-invasive IPMC (CIS). Although the mean *LMO4* expression in IPMB cells (0.98; 95% CI, 0.69 – 1.27) was higher than that in IPMA (0.60; 95% CI, 0.47 – 0.73) or normal ductal cells (0.65; 95% CI, 0.34 – 0.95), the differences in *LMO4* expression were not significant. Taken together, these data suggested that *LMO4* expression may be up-regulated during the late stages of carcinogenesis of IPMN.

Quantitative analyses of *LKB1* expressions in cultured and microdissected cells, and correlation analyses between *LKB1* and *LMO4* in pancreatic carcinogenesis

LKB1 (also called *STK11*) is a tumor suppressor gene in Peutz-Jeghers syndrome [31]. Loss of this gene is found in pancreatic cancer [32,33]. Recently, *LKB1* was reported to induce p21 expression in collaboration with *LMO4* [34]. To investigate the potential role of *LMO4* in pancreatic carcinogenesis, we measured *LKB1* mRNA expression in cultured and microdissected cells and investigated any correlation between *LKB1* and *LMO4* expression. In the analysis of cultured cells, we found significant correlation between *LKB1* and *LMO4* mRNA levels in primary cultured fibroblasts ($n = 6$, spearman test, $p = 0.024$; Figure 7a, top). By contrast, there was no significant correlation between *LKB1* and *LMO4* mRNA levels in cultured cancer cell lines ($n = 14$, spearman test, $p = 0.33$; Figure 7a bottom). In the analysis of microdissected cells, IDC cells expressed significantly lower levels of *LKB1* mRNA than did PanIN-1B or normal ductal cells ($n = 12$, $p = 0.02$; $n = 8$; $p = 0.002$, respectively; Figure 7b top). There was a significant correlation between *LKB1* and *LMO4* mRNA levels in non-malignant cells, including normal pancreatic ductal epithelia and PanIN-1B cells ($n = 20$, $p = 0.042$, Figure 7b middle), but no significant correlation in IDC cells ($n = 8$, $p = 0.45$, Figure 7b bottom).

Discussion

In the present study, we performed quantitative real-time RT-PCR to measure *LMO4* expression during pancreatic carcinogenesis through the PanIN-IDC and IPMA-IPMC pathways. Analyses of cultured cells revealed that 9 of 14 pancreatic cancer cell lines and all primary cultures of pancreatic fibroblasts expressed higher levels of *LMO4* than did a non-neoplastic pancreatic ductal cell line. Bulk tissue analysis showed that pancreatic cancer tissues expressed higher levels of *LMO4* than non-neoplastic and non-malignant IPMN tissues; however, the difference in *LMO4* expression between non-neoplastic tissues and non-malignant IPMN was not significant. To avoid the influence of *LMO4*-expressing non-ductal cells contained in bulk tissues, we microdissected target cells, such as IDCs, PanINs, IPMNs and non-neoplastic ductal cells, and measured *LMO4* expression in the microdissected cells. It is usually difficult to obtain frozen sections of intermediate or high-grade PanIN-2 or PanIN-3 (CIS) or non-invasive IPMC (CIS) lesions. In the present study, we obtained frozen sections from 3 cases of PanIN-2 lesions and 3 of non-invasive IPMC. We found that the *LMO4* expression in IDC cells was significantly higher than those in PanIN-1B, PanIN-2, and normal ductal cells; however, the PanIN-2 sample number was small. We also found that both invasive and non-invasive IPMC cells expressed

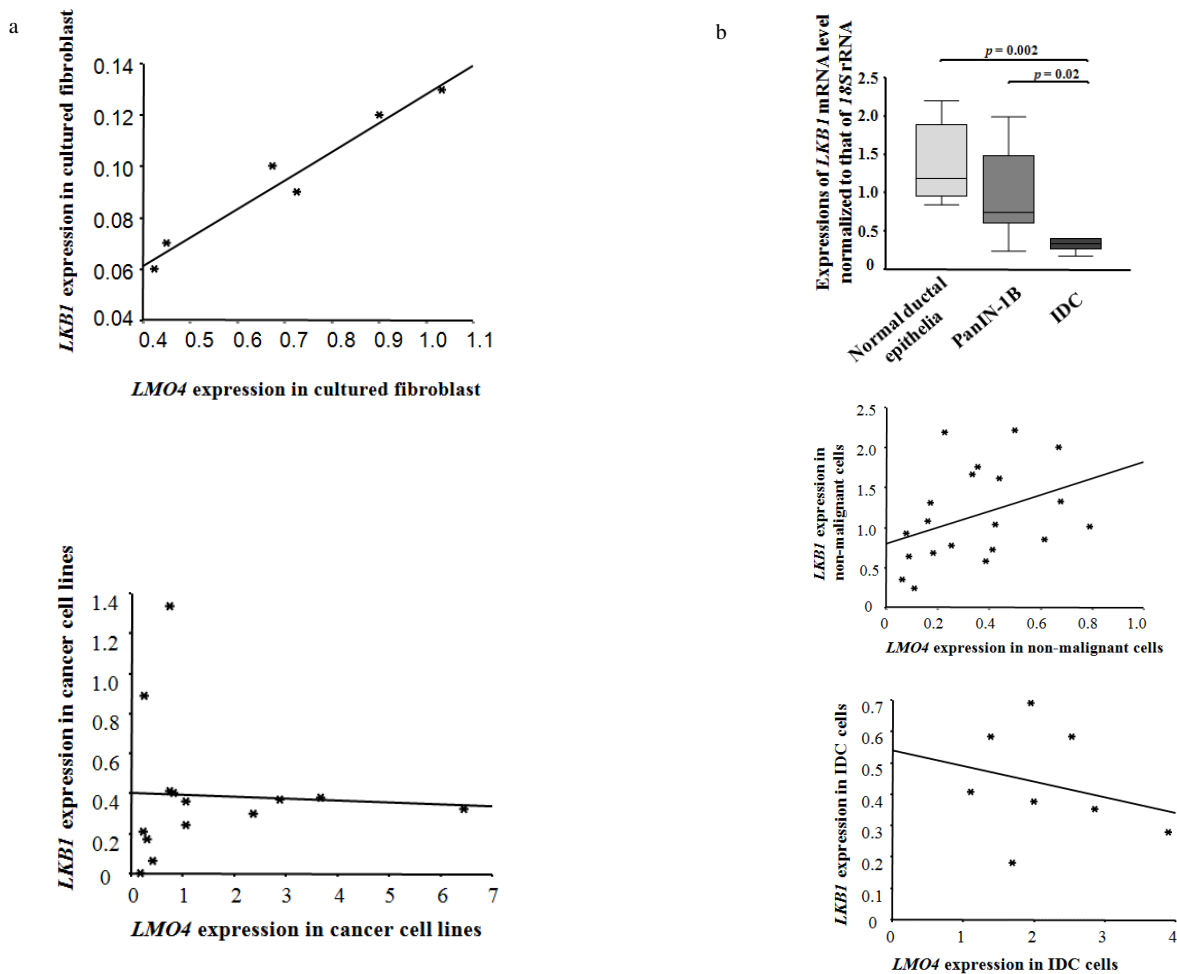

Figure 7

Correlation analyses between *LKB1* and *LMO4* in pancreatic carcinogenesis. a, Correlation between *LKB1* and *LMO4* in primary cultured fibroblasts (spearman test, $p = 0.037$, top) and correlation between *LKB1* and *LMO4* in cultured cancer cell lines (spearman test, $p = 0.39$, bottom). b, Expression of *LKB1* mRNA levels in microdissected normal ducts, PanIN-1B cells, and IDC cells (top). The bottom and the top edges of the box mark the lower bound and upper bound of the 95% Confidence Interval for the Mean, respectively. The center horizontal line is drawn at the sample mean. The center vertical lines drawn from the boxes extend to the minimum and the maximum. Correlation between *LKB1* and *LMO4* mRNA levels in non-malignant cells (including normal ducts and PanIN-1B cells, spearman test, $p = 0.042$, middle), and correlation between *LKB1* and *LMO4* mRNA levels in IDC cells (spearman test, $p = 0.453$, bottom). Expression of *LMO4* mRNA was normalized to that of *18S* rRNA.

higher levels of *LMO4* than did non-malignant IPMN or normal ductal cells. By contrast, we could not detect any differences in *LMO4* expression among PanIN-1B, PanIN-2 and normal ductal cells, or among IPMA, IPMB, and normal ductal cells. Taken together, these data suggested that *LMO4* expression is up-regulated in pancreatic cancer but not in low-grade intraductal precursors in both the PanIN-IDC and IPMA-IPMC pathways.

This is the first report to use qRT-PCR for analyses of *LMO4* expression during pancreatic carcinogenesis. *LMO4*

is reported to have an oncogenic role in carcinogenesis and in carcinoma progression in breast cancer and SCC [18-21]. However, the human *LMO4* gene is located on chromosome 1p22.3 [35], which is a region deleted in several human cancers, such as those of liver, skin, and lung [36,37], and Setogawa *et al* reported that the tumor suppressor *LKB1* induces p21 expression in collaboration with *LMO4*, suggesting that *LMO4* may have a tumor suppressor function [34]. In the present study, we found that there was significant correlation between *LMO4* and *LKB1* in both primary cultured fibroblasts and microdissected

non-malignant cells, but there was not a significant correlation between *LMO4* and *LKB1* in cancer cells. We also found the downregulation of *LKB1* mRNA in IDC cells, consistent with *LKB1*'s tumor suppressive function. Our data suggest that alteration of the *LKB1*-*LMO4* balance is involved in pancreatic carcinogenesis, although the exact function of *LMO4* in pancreatic carcinogenesis remains unknown. Taken together, there appears to be a conflicting function of *LMO4* in carcinogenesis as a tumor suppressor or as an oncogene; it is reasonable that *LMO4*, a transcription regulator, may have multiple functions in individual cancers, like *E2F1*, another transcription factor, that was reported both as an oncogene by stimulating cell proliferation [38] and as a tumor suppressor by signaling p53-dependent apoptosis [39].

Recently, Murphy *et al* [40] used immunohistochemical staining and reported that a subset of patients with low *LMO4* expression-pancreatic cancers had poor outcomes. In the present study, *LMO4* mRNA was not overexpressed in any of the 14 pancreatic cancer cell lines. However, all IDC cells microdissected from cancer tissues showed relatively high expression of *LMO4* mRNA although the sample number was small. This might have been the result of using of frozen sections with a histological diagnosis of moderately or well-differentiated adenocarcinoma, which can be microdissected easily. Patients with well-differentiated adenocarcinoma usually have better prognosis [41]; thus the present data may be partially consistent with Murphy's result demonstrating that high *LMO4*-pancreatic cancers are associated with a significant survival advantage for patients with surgical resection.

Taken together, it remains unclear if *LMO4* has an oncogenic function or a tumor suppressive function in pancreatic carcinogenesis. To better clarify the functional roles of *LMO4* in pancreatic carcinogenesis, further examinations such as inhibition experiments using RNAi technology are needed.

In conclusion, the present results showed that *LMO4* is overexpressed in pancreatic cancer related to both the PanIN-conventional IDC pathway and the IPMA-IPMC pathway, but not at the early stages of pancreatic carcinogenesis.

Competing interests

The authors declare that they have no competing interests.

Authors' contributions

JY participated in the design of the study, carried out the RNA expression analysis, Laser Capture Microdissection studies, statistical analysis, and drafted the manuscript. KO and KM participated in the design and coordination of the study, performed the statistical analysis, and critically

revised the manuscript. LC performed realtime expression analysis and critically revised the manuscript. KN and HY participated in histologic examination and critically revise the manuscript. HF, TE and HK performed the statistical analysis and critically revised the manuscript. MT planned and coordinated the study, and critically revised the manuscript. All authors have read and approved the final version of the manuscript.

Acknowledgements

We thank Miyuki Ohmori for expert technical assistance in preparing frozen sections for microdissection, and thank Shoko Sadatomi, Midori Sato, and Emiko Manabe for help in maintaining the cultures of cell lines and clinical samples. This work has been supported by the grants from the Ministry of Education, Culture, Sports, Science and Technology of Japan; the Fukuoka Cancer Society, Pancreas Research Foundation of Japan; Clinical Research Foundation; and Kaibara Morikazu Medical Science Promotion Foundation. We appreciate for the technical supports from the Research Support Center, Graduate School of Medical Sciences, Kyushu University, Japan.

References

1. Warshaw AL, Fernandez-del Castillo C: **Pancreatic carcinoma.** *N Engl J Med* 1992, **326**:455-65.
2. Yamamoto M, Ohashi O, Saitoh Y: **Japan Pancreatic Cancer Registry: current status.** *Pancreas* 1998, **16**:238-42.
3. Matsuno S, Egawa S, Fukuyama S, Motoi F, Sunamura M, Isaji S, *et al.*: **Pancreatic Cancer Registry in Japan: 20 years of experience.** *Pancreas* 2004, **28**:219-30.
4. Tanaka M: **Important clues to the diagnosis of pancreatic cancer.** *Roczniiki Akademii Medycznej w Bialymstoku (1995)* 2005, **50**:69-72.
5. House MG, Guo M, Iacobuzio-Donahue C, Herman JG: **Molecular progression of promoter methylation in intraductal papillary mucinous neoplasms (IPMN) of the pancreas.** *Carcinogenesis* 2003, **24**:193-8.
6. Hruban RH, Takaori K, Klimstra DS, Adsay NV, Albores-Saavedra J, Biankin AV, *et al.*: **An illustrated consensus on the classification of pancreatic intraepithelial neoplasia and intraductal papillary mucinous neoplasms.** *Am J Surg Pathol* 2004, **28**:977-87.
7. Klimstra DS, Longnecker DS: **K-ras mutations in pancreatic ductal proliferative lesions.** *The American journal of pathology* 1994, **145**:1547-50.
8. Nakata B, Yashiro M, Nishioka N, Aya M, Yamada S, Takenaka C, *et al.*: **Genetic alterations in adenoma-carcinoma sequencing of intraductal papillary-mucinous neoplasm of the pancreas.** *Int J Oncol* 2002, **21**:1067-72.
9. Adsay NV, Conlon KC, Zee SY, Brennan MF, Klimstra DS: **Intraductal papillary-mucinous neoplasms of the pancreas: an analysis of in situ and invasive carcinomas in 28 patients.** *Cancer* 2002, **94**:62-77.
10. Hruban RH, Adsay NV, Albores-Saavedra J, Compton C, Garrett ES, Goodman SN, *et al.*: **Pancreatic intraepithelial neoplasia: a new nomenclature and classification system for pancreatic duct lesions.** *Am J Surg Pathol* 2001, **25**:579-86.
11. Takaori K, Kobashi Y, Matsusue S, Matsui K, Yamamoto T: **Clinicopathological features of pancreatic intraepithelial neoplasias and their relationship to intraductal papillary-mucinous tumors.** *J Hepatobiliary Pancreat Surg* 2003, **10**:125-36.
12. Longnecker DS, Adsay NV, Fernandez-del Castillo C, Hruban RH, Kasugai T, Klimstra DS, *et al.*: **Histopathological diagnosis of pancreatic intraepithelial neoplasia and intraductal papillary-mucinous neoplasms: interobserver agreement.** *Pancreas* 2005, **31**:344-9.
13. Kenny DA, Jurata LW, Saga Y, Gill GN: **Identification and characterization of LMO4, an LMO gene with a novel pattern of expression during embryogenesis.** *Proc Natl Acad Sci USA* 1998, **95**:11257-62.
14. Boehm T, Feroni L, Kaneko Y, Perutz MF, Rabbitts TH: **The rhombotin family of cysteine-rich LIM-domain oncogenes: distinct**

- members are involved in T-cell translocations to human chromosomes 11p15 and 11p13. *Proc Natl Acad Sci USA* 1991, **88**:4367-71.
15. Royer-Pokora B, Loos U, Ludwig WD: **TTG-2, a new gene encoding a cysteine-rich protein with the LIM motif, is overexpressed in acute T-cell leukaemia with the t(11;14)(p13;q11).** *Oncogene* 1991, **6**:1887-93.
 16. Lu Z, Lam KS, Wang N, Xu X, Cortes M, Andersen B: **LMO4 can interact with Smad proteins and modulate transforming growth factor-beta signaling in epithelial cells.** *Oncogene* 2006, **25**:2920-30.
 17. Racevskis J, Dill A, Sparano JA, Ruan H: **Molecular cloning of LMO4I, a new human LIM domain gene.** *Biochim Biophys Acta* 1999, **1445**:148-53.
 18. Visvader JE, Venter D, Hahm K, Santamaria M, Sum EY, O'Reilly L, et al.: **The LIM domain gene LMO4 inhibits differentiation of mammary epithelial cells in vitro and is overexpressed in breast cancer.** *Proc Natl Acad Sci USA* 2001, **98**:14452-7.
 19. Sum EY, Peng B, Yu X, Chen J, Byrne J, Lindeman GJ, et al.: **The LIM domain protein LMO4 interacts with the cofactor CtlP and the tumor suppressor BRCA1 and inhibits BRCA1 activity.** *J Biol Chem* 2002, **277**:7849-56.
 20. Sum EY, Segara D, Duscio B, Bath ML, Field AS, Sutherland RL, et al.: **Overexpression of LMO4 induces mammary hyperplasia, promotes cell invasion, and is a predictor of poor outcome in breast cancer.** *Proc Natl Acad Sci USA* 2005, **102**:7659-64.
 21. Mizunuma H, Miyazawa J, Sanada K, Imai K: **The LIM-only protein, LMO4, and the LIM domain-binding protein, LDB1, expression in squamous cell carcinomas of the oral cavity.** *British journal of cancer* 2003, **88**:1543-8.
 22. Wang N, Lin KK, Lu Z, Lam KS, Newton R, Xu X, et al.: **The LIM-only factor LMO4 regulates expression of the BMP7 gene through an HDAC2-dependent mechanism, and controls cell proliferation and apoptosis of mammary epithelial cells.** *Oncogene* 2007, **26**:6431-41.
 23. Kitamura N, Murata S, Abe H, Hanasawa K, Tsukashita S, Tani T: **Obstructive jaundice in a metastatic tumor of the pancreas from breast cancer: a case report.** *Japanese Journal of clinical oncology* 2003, **33**:93-97.
 24. Schutte M, Hruban RH, Hedrick L, Cho KR, Nadasdy GM, Weinstein CL, et al.: **DPC4 gene in various tumor types.** *Cancer research* 1996, **56**:2527-30.
 25. Ohuchida K, Mizumoto K, Murakami M, Qian LW, Sato N, Nagai E, et al.: **Radiation to stromal fibroblasts increases invasiveness of pancreatic cancer cells through tumor-stromal interactions.** *Cancer research* 2004, **64**:3215-22.
 26. Yu J, Ohuchida K, Mizumoto K, Ishikawa N, Ogura Y, Yamada D, et al.: **Overexpression of c-met in the early stage of pancreatic carcinogenesis; altered expression is not sufficient for progression from chronic pancreatitis to pancreatic cancer.** *World J Gastroenterol* 2006, **12**:3878-82.
 27. Chomczynski P, Sacchi N: **Single-step method of RNA isolation by acid guanidinium thiocyanate-phenol-chloroform extraction.** *Analytical biochemistry* 1987, **162**:156-9.
 28. Tachikawa T, Irie T: **A new molecular biology approach in morphology: basic method and application of laser microdissection.** *Med Electron Microsc* 2004, **37**:82-8.
 29. Liu N, Furukawa T, Kobari M, Tsao MS: **Comparative phenotypic studies of duct epithelial cell lines derived from normal human pancreas and pancreatic carcinoma.** *The American journal of pathology* 1998, **153**:263-9.
 30. Ouyang H, Mou L, Luk C, Liu N, Karaskova J, Squire J, et al.: **Immortal human pancreatic duct epithelial cell lines with near normal genotype and phenotype.** *The American journal of pathology* 2000, **157**:1623-31.
 31. Jenne DE, Reimann H, Nezu J, Friedel W, Loff S, Jeschke R, et al.: **Peutz-Jeghers syndrome is caused by mutations in a novel serine threonine kinase.** *Nature genetics* 1998, **18**:38-43.
 32. Sato N, Rosty C, Jansen M, Fukushima N, Ueki T, Yeo CJ, et al.: **STK11/LKB1 Peutz-Jeghers gene inactivation in intraductal papillary-mucinous neoplasms of the pancreas.** *The American journal of pathology* 2001, **159**:2017-22.
 33. Su GH, Hruban RH, Bansal RK, Bova GS, Tang DJ, Shekher MC, et al.: **Germline and somatic mutations of the STK11/LKB1 Peutz-Jeghers gene in pancreatic and biliary cancers.** *The American journal of pathology* 1999, **154**:1835-40.
 34. Setogawa T, Shinozaki-Yabana S, Masuda T, Matsuura K, Akiyama T: **The tumor suppressor LKB1 induces p21 expression in collaboration with LMO4, GATA-6, and Ldb1.** *Biochemical and biophysical research communications* 2006, **343**:1186-90.
 35. Tse E, Grutz G, Garner AA, Ramsey Y, Carter NP, Copeland N, et al.: **Characterization of the Lmo4 gene encoding a LIM-only protein: genomic organization and comparative chromosomal mapping.** *Mamm Genome* 1999, **10**:1089-94.
 36. Emi M, Matsumoto S, Iida A, Tsukamoto K, Nakata T, Yokota T, et al.: **Correlation of Allelic Losses and Clinicopathological Factors in Primary Breast Cancers.** *Breast Cancer* 1997, **4**:243-6.
 37. Hoggard N, Brintnell B, Howell A, Weissenbach J, Varley J: **Allelic imbalance on chromosome 1 in human breast cancer. II. Microsatellite repeat analysis.** *Genes, chromosomes & cancer* 1995, **12**:24-31.
 38. Singh P, Wong SH, Hong W: **Overexpression of E2F-1 in rat embryo fibroblasts leads to neoplastic transformation.** *The EMBO journal* 1994, **13**:3329-38.
 39. Jamshidi-Parsian A, Dong Y, Zheng X, Zhou HS, Zacharias W, McMaster KM: **Gene expression profiling of E2F-1-induced apoptosis.** *Gene* 2005, **344**:67-77.
 40. Murphy NC, Scarlett CJ, Kench JG, Sum EYM, Segara D, Colvin EK, et al.: **Expression of LMO4 and outcome in pancreatic ductal adenocarcinoma.** *British Journal of Cancer* 2008, **98**:537-41.
 41. Pongprasobchai S, Pannala R, Smyrk TC, Bamlet W, Pitchumoni S, Ougolkov A, et al.: **Long-term survival and prognostic indicators in small (< or = 2 cm) pancreatic cancer.** *Pancreatolgy* 2008, **8**:587-92.

Publish with **BioMed Central** and every scientist can read your work free of charge

"BioMed Central will be the most significant development for disseminating the results of biomedical research in our lifetime."

Sir Paul Nurse, Cancer Research UK

Your research papers will be:

- available free of charge to the entire biomedical community
- peer reviewed and published immediately upon acceptance
- cited in PubMed and archived on PubMed Central
- yours — you keep the copyright

Submit your manuscript here:
http://www.biomedcentral.com/info/publishing_adv.asp

