

Case report

Isolated left pulmonary artery hypoplasia

Imen Touil^{1,&}, Nadia Keskes Boudawara¹, Soumaya Bouchareb¹, Jalel Knani¹, Leila Boussoffara¹



¹Pulmonology Department, Tahar Sfar Hospital, Mahdia, Tunisia

[&]Corresponding author: Imen Touil, Pulmonology Department, Tahar Sfar Hospital, Mahdia, Tunisia

Keywords: Hypoplasia, artery, lung, adult

Domain: Pulmonology

Received: 27 Mar 2020 - Accepted: 21 Apr 2020 - Published: 12 May 2020

Abstract

Pulmonary artery hypoplasia is a rare malformation of childhood that is usually associated with cardiac abnormalities. In the absence of these cardiac malformations it is discovered later when respiratory signs appear. It was a 56-year-old patient who had been referred for dyspnea with cough. The physical examination was normal. Chest X-ray, thoracic computed tomography (CT) scan and echocardiography suggested the diagnosis of hypoplasia of the left pulmonary artery without associated cardiac malformations. The early diagnosis of hypoplasia of the pulmonary artery allows the close follow-up of these patient and the planning of an adequate management.

Case report | Volume 36, Article 14, 12 May 2020 | 10.11604/pamj.2020.36.14.22539

This article is available online at: <http://www.panafrican-med-journal.com/content/article/36/14/full/>

©Imen Touil et al. Pan African Medical Journal (ISSN: 1937-8688). This is an Open Access article distributed under the terms of the Creative Commons Attribution International 4.0 License (<https://creativecommons.org/licenses/by/4.0/>), which permits unrestricted use, distribution, and reproduction in any medium, provided the original work is properly cited.

Introduction

Unilateral pulmonary artery agenesis with lung hypoplasia is one of the rare congenital developmental anomalies of the lung. In fact, its prevalence was estimated at 1/200,000 [1]. There are no specific symptoms for this malformation. While some of the congenital lung lesions are diagnosed in neonates or in later periods of life, others are asymptomatic and may be diagnosed during the childhood or adult periods accidentally [2]. Prognosis depends on the extent of hypoplasia, what the underlying cause of the condition is and the presence of other congenital abnormalities. This condition is therefore managed in a number of different ways.

Patient and observation

A 56-year-old male patient presented with complaints of progressive dyspnea on exertion associated with dry cough for two months. It was a former smoker with no comorbidities. He confirmed progressively worsening dry and hacking cough. The dyspnea was grade I modified Medical Research Council (mMRC). However, there was no history of fever, wheeze, chest pain, anorexia, or weight loss. On clinical examination, he maintained saturation of 98% of oxygen with no crackles or wheezing. The other clinical examinations and laboratory tests were normal. On evaluation, chest X-ray (Figure 1) revealed retraction of the left pulmonary field and hyperinflation of the right side. A contrast enhanced computed tomography (CT) of the chest was performed. It confirmed the hypoplasia of the left pulmonary artery. In fact, it was reduced in diameter and length compared to that on the right with poorly developed collateral branches including those of the lower lobe. On chest CT, there was an air trapping of the superior lobe of the left lung (Figure 2, Figure 3). No signs of malformations were noted on transthoracic echocardiography. However, there was pulmonary hypertension (pulmonary artery pressure (PAP) = 55 mm Hg), dilated right ventricle and minimal tricuspid valve regurgitation. Pulmonary functions tests were compatible with obstructive lung disease: FEV1,4L (49% pred) and FEV1/FCV = 52% pred. The patient, with the above findings, has been under follow-up with a diagnosis of left pulmonary artery and a chronic obstructive pulmonary disease (COPD). Without considering a surgical intervention, patient used a long-acting bronchodilator and inhaled corticosteroid therapy with clinical and radiological monitoring.

Discussion

Unilateral hypoplasia of a pulmonary artery (HPA) is caused by a malformation of the sixth aortic arch of the affected side during embryogenesis [1]. This congenital malformation is classified into two types which is as follows: (1) agenesis: proximal interruption of pulmonary arteries (PA); (2) hypoplasia: pulmonary arteries remained rudimentary. It has also been perceived that most of the cases affect the left PA [2]. This condition has been reported with a variety of cardiac malformations and usually presents with symptomatic disease. The associated cardiac malformations include tetralogy of Fallot [3], atrial septal defect, coarctation of aorta, right aortic arch, and Eisenmenger's syndrome [4]. In the great majority of the cases in the literature, patients were diagnosed in infancy or childhood. In fact, only a limited number of patients appear to remain asymptomatic until adulthood [5]. In the case reported here, the patient had a left-sided pulmonary artery hypoplasia without the associated congenital cardiac anomalies which could explain the maintenance of an asymptomatic state.

According to previously published reports, presenting symptoms in adult patients can be variable such as exertional dyspnea or limited exercise intolerance (40%), hemoptysis (20%), recurrent pulmonary infections (37%) and pulmonary hypertension (25%) [6, 7]. It has been proposed that hemoptysis could be caused by the collaterals arising from bronchial, subclavian, subdiaphragmatic and intercostal arteries which supplied the affected lung. On the other side, alveolar hypoxia can cause bronchoconstriction, while impaired mucociliary clearance and diminished delivery of inflammatory cells may contribute to the high incidence of respiratory infections [8]. Chest X-ray of agenesis hypoplasia may give clue of the pulmonary agenesis. It reveals a reduction in the volume of hemithorax, an elevation in the diaphragm, reduced intercostal spaces and mediastinal shift in the affected side. Compensatory hyperinflation may be seen on the opposite side. Contrast enhanced computed tomography (CT) is almost definitive for the diagnosis: it shows the rudimentary affected PA. This noninvasive test provides detailed morphological information and determines the presence of cardiovascular malformations [8]. Usually, CT angiography confirmed the findings of CT. This test is suitable for evaluation of the collateral circulation, and also contributes greatly to treatment. In fact, in cases of repeated hemoptysis, this test is used to evaluate the collateral circulation, and the blood vessels responsible for this hemoptysis are embolized [9]. Pulmonary angiography remains the gold standard for diagnosis of vascular pulmonary malformations [10]. This invasive test imaging is not

usually performed in order to make a definitive diagnosis of hypoplasia PA. Perfusion scintigraphy can be also performed, it shows typically normal ventilation but no perfusion on the affected side. Other evaluation techniques, including cardiac catheterization and magnetic resonance imaging, have also been used to diagnose this condition. However, as this case illustrated, a CT scan is quite useful in revealing the features of this disorder.

In addition, echocardiography should be performed in order to exclude cardiac malformations associated to this condition. In our case, this test reveals a pulmonary hypertension. Many patients with hypoplasia PA can remain asymptomatic for a long time, but the development of pulmonary hypertension may preclude long-term survival. In fact, the mortality rate of this condition remains 7%-8% [11]. Unfortunately, there are no guidelines or consensus regarding treatment. Surgical management can only be attempted in accompanying cardiac and vascular anomalies, in recurrent hemoptysis attacks, or in persistent lung infections and bronchiectasis [8]. Patients require close follow-up of pulmonary hemodynamics as well as continued medical management for pulmonary hypertension such as: calcium channel blockers, endothelin receptor antagonists and intravenous prostacyclin. Selective embolization of the collaterals may be done to control massive hemoptysis.

Conclusion

Left pulmonary artery hypoplasia is a rare congenital malformation. Computed tomography is generally sufficient for definitive diagnosis. Prognosis depends on many complications including mainly severe pulmonary hypertension and pulmonary hemorrhage.

Competing interests

The authors declare no competing interests.

Authors' contributions

Imen Touil: conception, drafting the article and final approval of the version to be published. Nadia Keskes Boudawara: contributes on the conception, drafting the article and approval of the final version. Soumaya Boucharreb: contributes on the design, drafting the article

and approval of final version. Jalel Knani: contributes on the design, revising article and approval of final version. Leila Boussoffara: contributes on the conception, revising article and approval of final version. All have read and approved the final version.

Figures

Figure 1: front chest x-ray: retraction of the left pulmonary field, reduction of the left hilum and hyperinflation of the right side

Figure 2: chest CT parenchymal section: hernia of the right lung, reduction of the left lung volume with air trapping of the left upper lobe without intra-parenchymal or bronchial abnormality

Figure 3: mediastinal section thoracic CT scan: reduction in the diameter of the left pulmonary artery with poorly developed collateral bronchi

References

1. Bouros D, Pare P, Panagou P, Tsintiris K, Siafakas N. The varied manifestation of pulmonary artery agenesis in adulthood. *Chest*. 1995; 108(3): 670-76. **PubMed | Google Scholar**
2. Ten Harkel AD, Blom NA, Ottenkamp J. Isolated unilateral absence of a pulmonary artery : A case report and review of the literature. *Chest*. 2000; 12 :1471. **PubMed | Google Scholar**
3. Presbitero P, Bull C, Haworth SG, De Leval MR. Absent or occult pulmonary artery. *Br Heart J*. 1984;52 (2):178-85. **PubMed | Google Scholar**
4. Ozgun Niksarlioglu EY, Yeter A, Cetinkaya A, Uysal MA, Çamsari G. An elderly patient and an adult patient with isolated unilateral pulmonary arterial hypoplasia: Two cases reports and literature review of the literature. *Respiratory Medicine Case reports*. 2017; 22:106-108. **PubMed | Google Scholar**
5. Kruzliak P, Syamasundar RP, Novak M, Pechanova O, Kovacova G. Unilateral absence of pulmonary artery: pathophysiology, symptoms, diagnosis and current treatment. *Arch Cardiovasc Dis*. 2013;106(8-9):448. **PubMed | Google Scholar**

6. Griffin N, Mansfield L, Redmond KC, Dusmet M, Goldstraw P, Mittal TK, Padley S. Imaging features of isolated unilateral pulmonary artery agenesis presenting in adulthood: a review of four cases. *Clin Radiol.* 2007;62(3):238-44. **PubMed | Google Scholar**
7. Boulard I, Mely L, Labbé A, Bellon G, Chabrol B, Dubus JC. Agénésie isolée de l'artère pulmonaire, à propos de huit observations. *Arch Pediatr.* 2004;11:1078-82. **Google Scholar**
8. Ukkola-Pons E, Weber-Donat G, Potet J, Minvielle F, Baccialone J, Bonardel G, Teriitehau C. Unilateral pulmonary artery agenesis: a case report. *J Radiol.* 2010 ; 91(6):723-5. **PubMed | Google Scholar**
9. Carette MF, Parrot A, Fartoukh M, Tassart M, Khalil A. Vascularisation systémique normale et pathologique du poumon: sémiologie tomodensitométrique. *J Radiol.* 2009;11:1789-800. **Google Scholar**
10. Khadir MA, Narayana G, Ramagopal G, Nayar PG. Isolated hypoplasia of left pulmonary artery with agenesis of left lobe of thyroid: a case report. *J Clin Diagn Res.* 2016 Dec;10(12):SD04-SD05. **PubMed | Google Scholar**
11. De Mello Junior W, Coutinho Nogueira J, Santos M, Pelissari Franca W. Isolated absence of the right pulmonary artery as a cause of massive hemoptysis. *Interact Cardiovasc Thorac Surg.* 2008;7(6):1183-1185. **PubMed | Google Scholar**



Figure 1: front chest x-ray: retraction of the left pulmonary field, reduction of the left hilum and hyperinflation of the right side

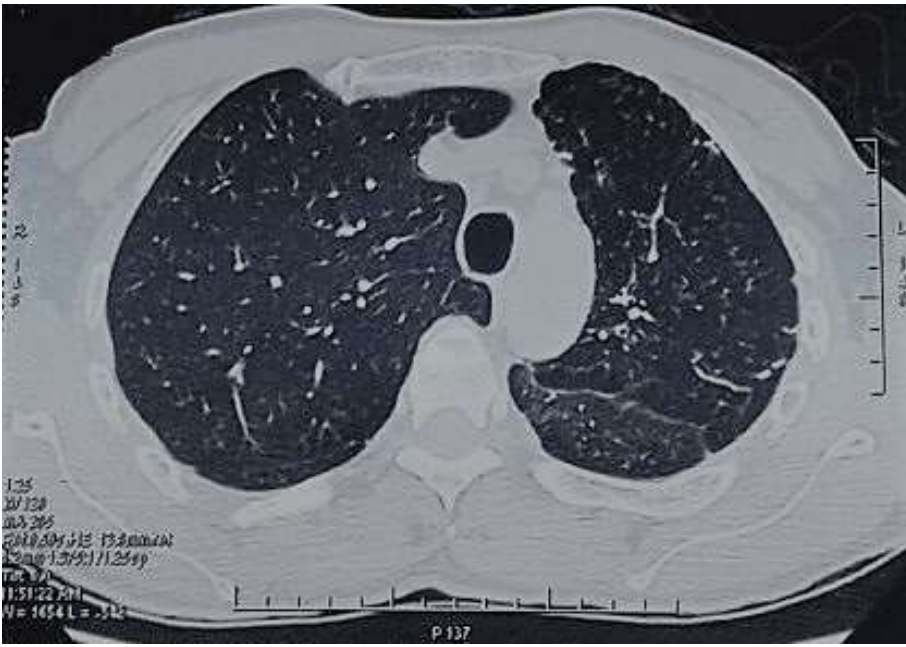

Figure 2: chest CT parenchymal section: hernia of the right lung, reduction of the left lung volume with air trapping of the left upper lobe without intra-parenchymal or bronchial abnormality



Figure 3: mediastinal section thoracic CT scan: reduction in the diameter of the left pulmonary artery with poorly developed collateral bronchi