

CASE REPORT

Open Access

# Cervical adenocarcinoma presenting as a cardiac tamponade in a 57-year-old woman: a case report

Elie Azria<sup>1,2\*</sup>, Marion Dufeu<sup>1</sup>, Pedro Fernandez<sup>3</sup>, Francine Walker<sup>4</sup> and Dominique Luton<sup>1,2</sup>

## Abstract

**Introduction:** Pericardial effusion as a complication of malignant gynecological disorders is rare. Few cases of endometrial cancer, squamous cell carcinoma of the cervix, ovarian cancer and uterine carcinosarcoma have been previously reported. We report the first case of cardiac tamponade secondary to a cervical adenocarcinoma.

**Case presentation:** A 54-year-old Caucasian woman, without any relevant medical history and no gynecological aftercare, was admitted to our hospital emergency room with severe dyspnea. Echocardiography revealed severe pericardial effusion with a swinging heart. An emergency pericardial drainage was performed through a pericardial window, which permitted the draining of 700 mL of bloody fluid and a pericardial biopsy. Cytological examination of the fluid revealed atypical cells, and the biopsy specimen showed tumor emboli suggestive of adenocarcinoma. Magnetic resonance imaging showed a 35 mm cervical lesion indicative of an endocervical tumor. Exploratory laparoscopy revealed diffuse peritoneal lesions and histological examination of cervical curettage showed a poorly differentiated micropapillary adenocarcinoma of the cervix.

**Conclusion:** Carcinomatous pericarditis as the first symptom of a malignant gynecological adenocarcinoma has not, to the best of our knowledge, been documented before. This case highlights the extreme severity of pericardial effusion secondary to cervical adenocarcinoma, a sign of advanced disease. Gynecological malignancies have to be considered in cases of neoplastic pericardial effusion.

## Introduction

Cardiac tamponade as a complication of a malignant gynecological disorder is a very rare occurrence. Very few cases of malignant pericardial effusion due to endometrial cancer [1-4], squamous cell carcinoma of the cervix [5-9], ovarian cancer [10] or uterine carcinosarcoma [11] have been reported. We report a case of cervical adenocarcinoma revealed by symptoms of cardiac tamponade.

## Case presentation

A 54-year-old Caucasian woman, without any relevant medical history and no gynecological aftercare, was admitted to our hospital emergency room with dyspnea that had progressed over 10 days and was worsening.

Upon admission, we noted blood oxygen saturation of 89%, tachycardia (125 beats per minute) and hyperthermia (38.9°C). Her blood pressure was 120/80 mmHg. Electrocardiography showed sinus tachycardia and echocardiography revealed severe pericardial effusion with a swinging heart. An emergency subxiphoid incision with pericardial drainage was performed through a pericardial window, which permitted draining of 700 mL of bloody fluid and a pericardial biopsy. Cytological examination of the fluid revealed atypical cells, and the biopsy specimen showed tumor emboli suggestive of adenocarcinoma. Immunostaining indicated elevated levels of tumor marker, cytokeratin 7 (CK7). Her blood concentrations of carbohydrate antigen (CA) 125 and CA 15.3 were 4667 IU/L and 451 IU/L, respectively, suggesting ovarian malignancy.

When stabilized, our patient was transferred to our department for further investigations. A gynecological examination only found a large uterus. A physical examination of her cervix was normal. An ultrasound

\* Correspondence: elie.azria@bch.aphp.fr

<sup>1</sup>Department of Gynecology Obstetric, Bichat Claude Bernard Hospital, 46 Rue Henri Huchard, 75877 Paris Cedex 18, France  
Full list of author information is available at the end of the article

examination showed uterine myomatosis, but no endometrial abnormality. Her ovaries were not seen. Magnetic resonance imaging (MRI) showed a 35 mm cervical lesion indicative of an endocervical tumor (Figure 1). A thoracic tomodensitometry and liver ultrasound were normal. Exploratory laparoscopy found normal ovaries, with no ascites, but diffuse peritoneal lesions suggestive of carcinosis. A bilateral adnexectomy and multiple peritoneal biopsies were performed. Endocervical curettage revealed necrotic tumor tissue. Cervical biopsies were performed. Histological examination showed a poorly differentiated micropapillary adenocarcinoma of her cervix with peritoneal and ovarian involvement (Figure 2). Immunostaining showed that the

tumor cells were strongly positive for CA 125, Kitligand-1, Ki67, and CK7. Three weeks after this surgical procedure, intravenous chemotherapy with carboplatin and paclitaxel was initiated. Our patient's progression was unfavorable; three days after the first course of chemotherapy she was admitted to our intensive care unit and given thrombolytic therapy for severe pulmonary embolism with no sign of pericardial effusion recurrence. She died due to heart failure after three days in a context of severe pulmonary arterial hypertension.

### Discussion

Malignant neoplasia from any organ can potentially metastasize to the pericardium [12], but there are few

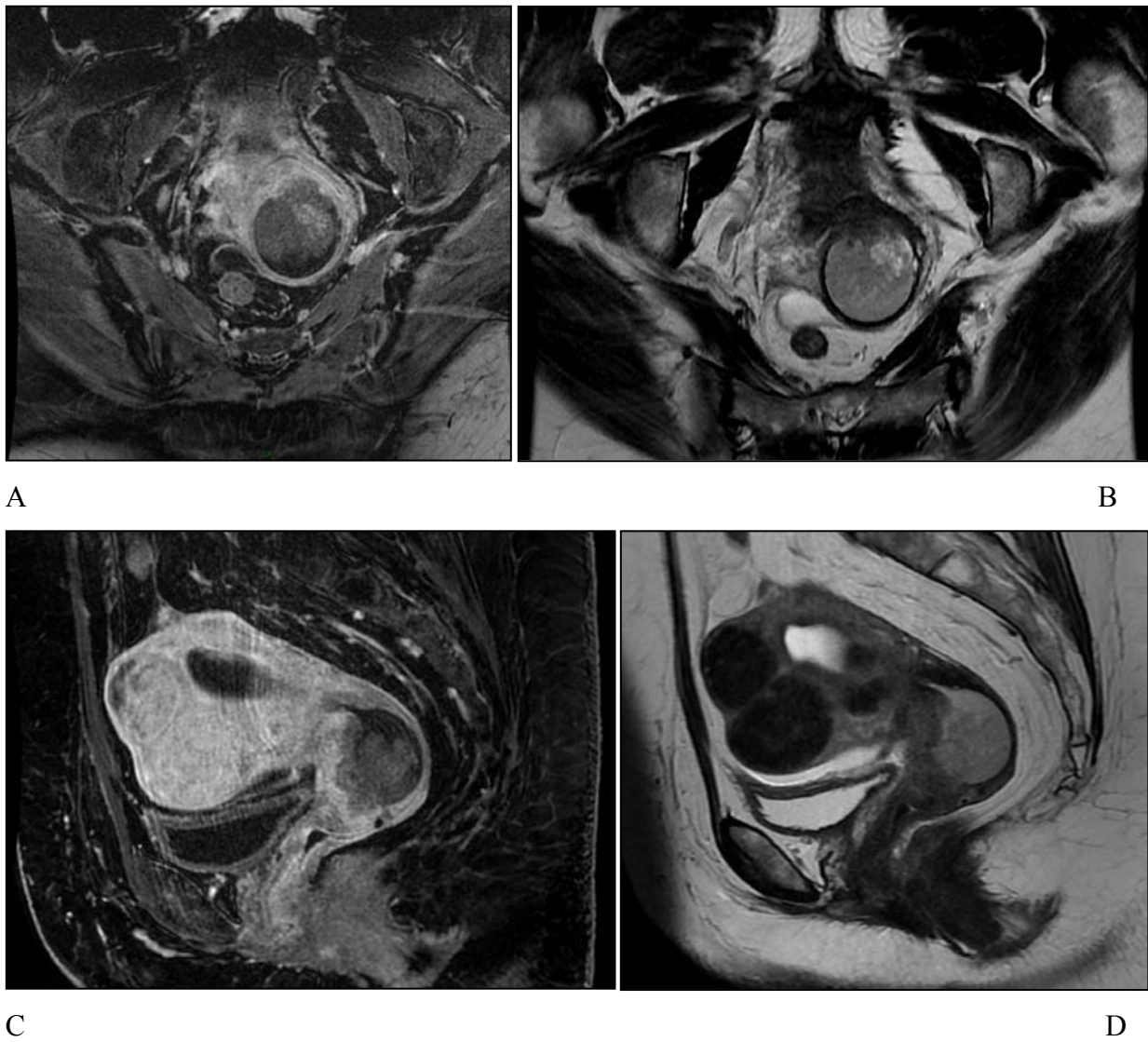

**Figure 1 MRI findings.** Mid-sagittal pelvic (A) T1-weighted post gadolinium and (B) T2-weighted images, showing an endocervical tumor with necrotic areas and large typical uterine interstitial fibroids. Axial pelvic (C) T1-weighted post gadolinium and (D) T2-weighted images at the tumor level.



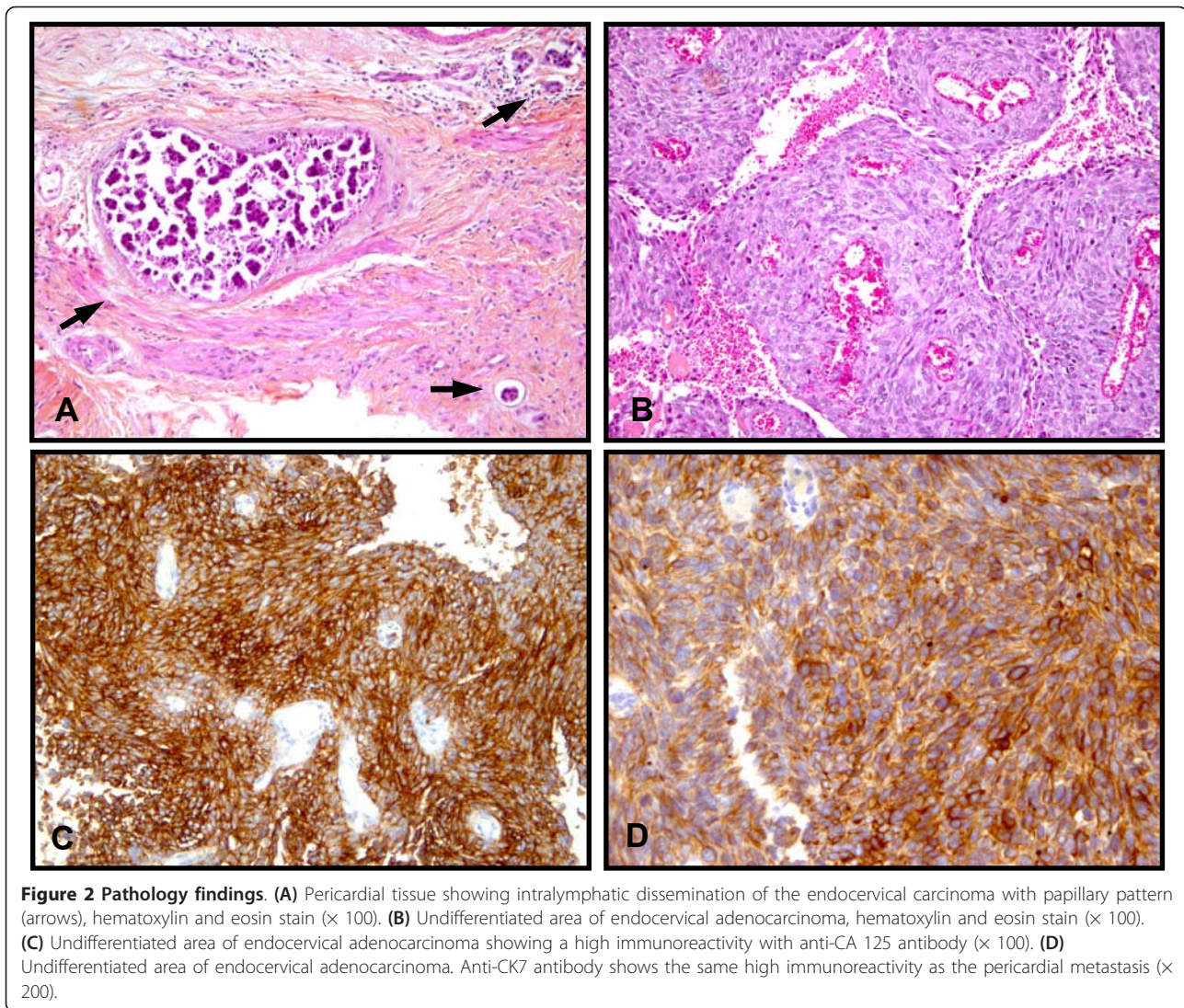

data concerning pericardial metastasis of gynecological cancer and most are regarding ovarian carcinoma [13]. In our review of the literature, we identified four reported cases of endometrial adenocarcinoma metastasizing to the pericardium, diagnosed antemortem [1-4], but none of cervical adenocarcinoma. Pericardial involvement is usually silent clinically and is often noticed only on postmortem examination [12], but it can also cause effusion and, rarely, tamponade [1,2]. In an autopsy series of 11,432 patients reported by Butany *et al.* [14], a total of 264 patients were found with cardiac metastases. The primary neoplasm was gynecological in only two (< 1%) of these cases. The cardiac tissue involved was pericardium in most cases. The pericardium is rarely the only location of metastatic spread from the primary tumor [15], and is suggestive of disseminated disease. In our case, it was for this reason and because of the immunostaining appearance of the

pericardial biopsy, that exploratory laparoscopy was performed, which showed peritoneal carcinosis.

### Conclusion

When symptomatic, pericardial metastases tend to occur as secondary manifestations of the cancer [2,3,6,11]. Carcinomatous pericarditis as the first symptom of a malignant gynecological adenocarcinoma has not, to our knowledge, been documented before.

Where medium-term follow-up has been reported, the outcome of patients with endometrium adenocarcinoma with pericardial effusion was progression to death in two of the four reported cases [1,3]. In the two other cases, patients were alive at six-month follow-up [2,4]. For our patient, the interval between tamponade and death was very short (33 days).

According to our findings and previous reports, cardiac tamponade can be considered as indicative of a

very poor prognosis when it complicates the progression of a cervical or endometrial adenocarcinoma.

This case highlights the extreme severity of pericardial effusion secondary to cervical adenocarcinoma, a sign of advanced disease. Gynecological malignancies have to be considered in cases of neoplastic pericardial effusion.

### Consent

Written informed consent for publication could not be obtained from any immediate relatives despite all reasonable attempts. Every effort has been made to protect the identity of our patient and there is no reason to believe that any of her immediate relatives would object to publication.

### Author details

<sup>1</sup>Department of Gynecology Obstetric, Bichat Claude Bernard Hospital, 46 Rue Henri Huchard, 75877 Paris Cedex 18, France. <sup>2</sup>Paris 7 Diderot University, Paris, France. <sup>3</sup>Department of Radiology, Bichat Claude Bernard Hospital, 46 Rue Henri Huchard, 75877 Paris Cedex 18, France. <sup>4</sup>Department of Pathology, Bichat Claude Bernard Hospital, 46 Rue Henri Huchard, 75877 Paris Cedex 18, France.

### Authors' contributions

EA and MD wrote the manuscript. PF analyzed and interpreted the imaging of the patient and was a contributor in writing the manuscript. FW performed the histological examination and was a major contributor in writing the manuscript. DL critically reviewed the manuscript and provided significant help in writing. All authors have read and approved the final version of the manuscript.

### Competing interests

The authors declare that they have no competing interests.

Received: 14 August 2011 Accepted: 21 December 2011

Published: 21 December 2011

### References

1. Hayashi Y, Iwasaka T, Hachisuga T, Kishikawa T, Ikeda N, Sugimori H: **Malignant pericardial effusion in endometrial adenocarcinoma.** *Gynecol Oncol* 1988, **29**:234-239.
2. Kheterpal P, Singh M, Mondul A, Dharmarajan L, Soni A: **Malignant pericardial effusion and cardiac tamponade in endometrial adenocarcinoma.** *Gynecol Oncol* 2001, **83**:143-145.
3. Kogan J, Goltzman B, Turkot S, Ben-Dor D, Charkowsky T, Oren S: **Malignant pericardial effusion and cardiac tamponade as a late complication of endometrial carcinoma.** *Eur J Intern Med* 2004, **15**:318-320.
4. Santala M, Puistola U, Kauppila A: **Endometrial adenocarcinoma complicated by malignant pericardial effusion.** *Gynecol Oncol* 1995, **56**:444-445.
5. Curry JL, Wojcik EM: **Malignant pericardial effusion with metastatic squamous-cell carcinoma: discordance between ThinPrep and cell-block cytopreparation.** *Diagn Cytopathol* 2003, **29**:270.
6. Jamsheed A, Khafaga Y, El-Husseiny G, Gray AJ, Manji M: **Pericardial metastasis in carcinoma of the uterine cervix.** *Gynecol Oncol* 1996, **61**:451-453.
7. Nelson BE, Rose PG: **Malignant pericardial effusion from squamous cell cancer of the cervix.** *J Surg Oncol* 1993, **52**:203-206.
8. Rieke JW, Kapp DS: **Successful management of malignant pericardial effusion in metastatic squamous cell carcinoma of the uterine cervix.** *Gynecol Oncol* 1988, **31**:338-351.
9. Rudoff J, Percy R, Benrubi G, Ostrowski ML: **Recurrent squamous cell carcinoma of the cervix presenting as cardiac tamponade: case report and subject review.** *Gynecol Oncol* 1989, **34**:226-231.
10. Forslund T, Forsen KO, Maenpaa J: **Cardiac tamponade due to ovarian carcinoma.** *Arch Gynecol Obstet* 1991, **248**:161-165.
11. Shimizu S, Yajima M, Yoshii A, Nishikawa T, Ohta H: **Malignant pericardial effusion and cardiac tamponade originating from uterine carcinosarcoma.** *Arch Gynecol Obstet* 2009, **279**:373-375.
12. Reynen K, Kockeritz U, Strasser RH: **Metastases to the heart.** *Ann Oncol* 2004, **15**:375-381.
13. Tsang TS, Seward JB, Barnes ME, Bailey KR, Sinak LJ, Urban LH, Hayes SN: **Outcomes of primary and secondary treatment of pericardial effusion in patients with malignancy.** *Mayo Clin Proc* 2000, **75**:248-253.
14. Butany J, Leong SW, Carmichael K, Komeda M: **A 30-year analysis of cardiac neoplasms at autopsy.** *Can J Cardiol* 2005, **21**:675-680.
15. Sarjeant JM, Butany J, Cusimano RJ: **Cancer of the heart: epidemiology and management of primary tumors and metastases.** *Am J Cardiovasc Drugs* 2003, **3**:407-421.

doi:10.1186/1752-1947-5-594

**Cite this article as:** Azria et al.: Cervical adenocarcinoma presenting as a cardiac tamponade in a 57-year-old woman: a case report. *Journal of Medical Case Reports* 2011 **5**:594.

**Submit your next manuscript to BioMed Central and take full advantage of:**

- Convenient online submission
- Thorough peer review
- No space constraints or color figure charges
- Immediate publication on acceptance
- Inclusion in PubMed, CAS, Scopus and Google Scholar
- Research which is freely available for redistribution

Submit your manuscript at  
www.biomedcentral.com/submit

