

Total saponin of *Dioscoreae hypoglaucæ* rhizoma ameliorates streptozotocin-induced diabetic nephropathy

Changrun Guo¹
Gang Ding²
Wenzhe Huang²
Zhenzhong Wang²
Zhaoqing Meng^{1,2}
Wei Xiao²

¹State Key Laboratory of Natural Medicines, China Pharmaceutical University, Nanjing, People's Republic of China; ²Jiangsu Kanion Pharmaceutical Co. Ltd, Lianyungang City, People's Republic of China

Background: Diabetic nephropathy has become the most common cause of morbidity and mortality in diabetic patients. Therefore, there is an urgent need for more effective and safer drugs for use in this condition.

Purpose: The aims of this study were to investigate the ameliorative effects of total saponin of *Dioscoreae hypoglaucæ* rhizoma (TSD) on diabetic nephropathy and to explore the potential underlying mechanism(s).

Methods: Rats with streptozotocin-induced diabetes were orally treated with TSD at 40, 80, and 160 mg/kg/d for 12 weeks. At the end of the treatment, blood, urine, and kidneys were collected for biochemical and histological examination.

Results: The results demonstrated that TSD significantly decreased the fasting blood glucose, glycosylated hemoglobin, urinary protein, serum creatinine, and blood urea nitrogen levels in diabetic rats. The results of histological examinations showed that TSD ameliorated glomerular and tubular pathological changes in diabetic rats. Furthermore, TSD significantly prevented oxidative stress and reduced the renal levels of advanced glycation end products, transforming growth factor- β 1, connective tissue growth factor, and tumor necrosis factor- α .

Conclusion: This study demonstrated the renoprotective effects of TSD in experimental diabetic nephropathy via a number of different mechanisms.

Keywords: total saponin of *Dioscoreae hypoglaucæ* rhizoma, diabetic nephropathy, oxidative stress, AGEs, TGF- β 1

Introduction

The number of people with diabetes worldwide has been predicted to increase from over 366 million in 2011 to 552 million by 2030.¹ Diabetic nephropathy is one of the most serious and common complications associated with diabetes. It has become the major cause of mortality in diabetic patients and the major contributor to end-stage renal failure.^{2,3} The symptoms of diabetic nephropathy include renal hypertrophy, extracellular matrix (ECM) accumulation, glomerular hyperfiltration, and microalbuminuria. Among these symptoms, albuminuria is an early marker, and hence, a major biochemical feature in the clinical diagnosis of diabetic nephropathy.^{2,4,5} The mechanisms of diabetic nephropathy are not yet fully understood, but a host of studies have demonstrated that hyperglycemia is the key initiating factor in its progression.⁶ Oxidative stress and the accumulation of advanced glycation end products (AGEs), as a result of hyperglycemia, are acknowledged as the major factors contributing to the development of diabetic nephropathy.^{7,8} Inflammatory cytokines also play an important role during the initial stages, an example being the damage to the glomerular

Correspondence: Zhaoqing Meng;
Wei Xiao
Jiangsu Kanion Pharmaceutical Co. Ltd,
No 58 Huaihai South Road, Lianyungang
City 222001, People's Republic of China
Tel +86 518 8115 2367
Fax +86 518 8115 2367
Email zqmeng15@sina.com;
kaniolunwen@163.com



permeability barrier caused by tumor necrosis factor- α (TNF- α).⁹ It is reported that transforming growth factor- β 1 (TGF- β 1) is widely expressed in all kidney cells. Following activation by reactive oxygen species, TGF- β 1 stimulates the synthesis of matrix components, the deposition of ECM, and the formation of albuminuria.¹⁰ Moreover, as a cytokine, TGF- β 1 has a role in the increase of blood urea nitrogen (BUN) and serum creatinine (Cr) in diabetic patients.¹¹

At present, only a few of the available drugs are effective in the clinical treatment of diabetic nephropathy; therefore, there is an urgent need to search for safe and effective drugs against the condition. *Dioscoreae hypoglaucæ* rhizoma (Fen-Bixie in Chinese) is the dried rhizome of *Dioscoreae hypoglaucæ* Palibin and has been used in traditional Chinese medicine for centuries in turbid urine therapy.¹² Total saponin of *Dioscoreae hypoglaucæ* rhizoma (TSD) contains dioscin, diosgenin, gracillin, protodioscin, and methyl protodioscin and is the main bioactive component in this herbal medicine (Figure 1). TSD

has various pharmacological activities, such as antioxidative, anti-inflammatory, and lipid-lowering properties.¹³⁻¹⁵

Based on the pharmacological effects of TSD and the mechanisms of diabetic nephropathy, we hypothesized that TSD may have a beneficial effect on diabetic nephropathy progression. Hence, this study was performed to examine the effects of TSD on diabetic nephropathy in streptozotocin (STZ)-induced diabetic rats. To elucidate its potential mechanisms of action, this study further investigated the effect of TSD on oxidative stress, inflammatory cytokines, and TGF- β 1.

Materials and methods

Plant material

Dioscoreae hypoglaucæ rhizoma was collected in November 2014 from Anhui, People's Republic of China. The identity of the plants was confirmed by comparison with herbarium specimens. Voucher specimens were deposited at

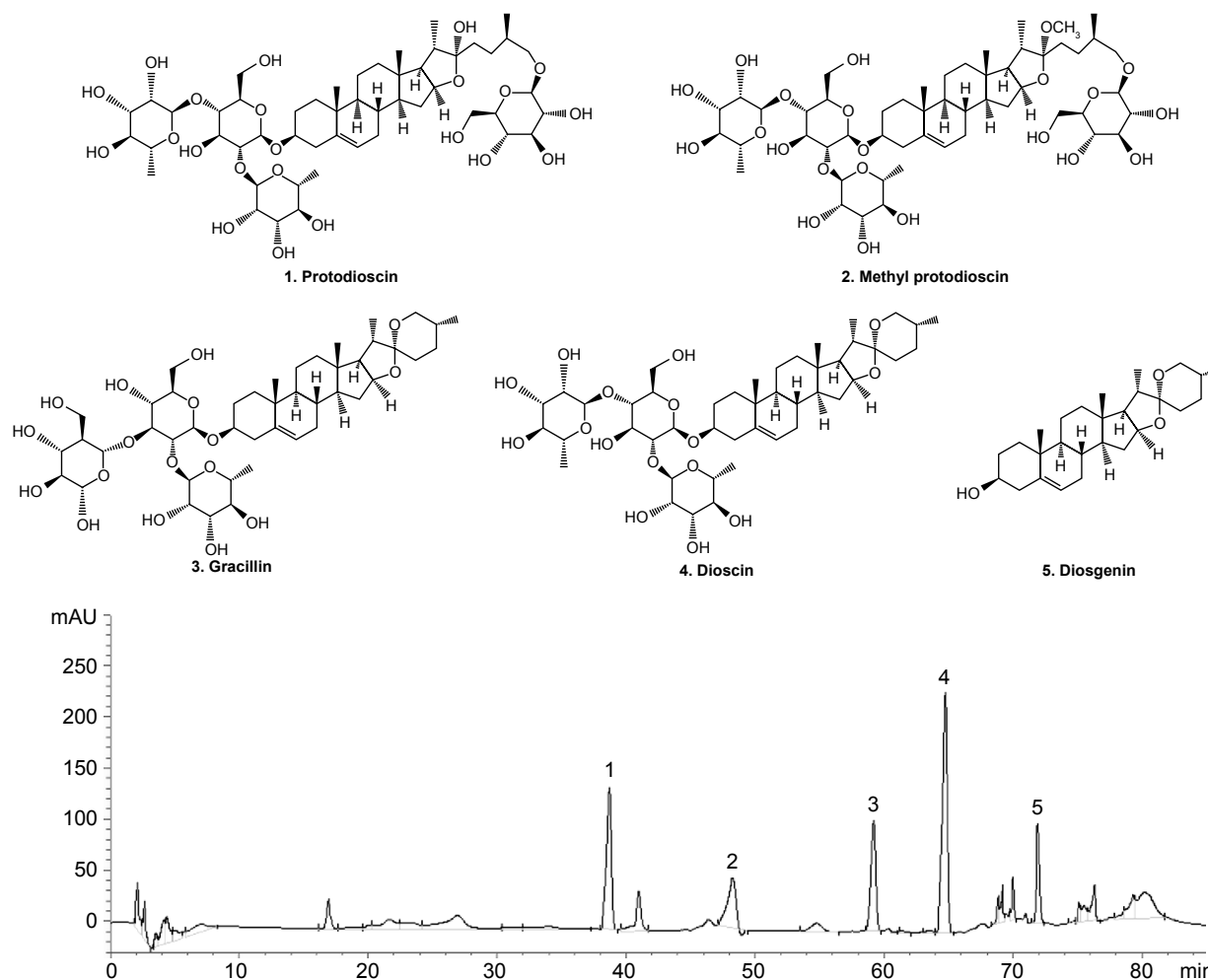

Figure 1 The HPLC chromatograms of TSD.

Abbreviations: HPLC, high-performance liquid chromatography; TSD, total saponin of *Dioscoreae hypoglaucæ* Palibin.

the Department of Chinese Medicine, China Pharmaceutical University, Nanjing, People's Republic of China.

Preparation of TSD

The dried *Dioscoreae hypoglaucæ* rhizoma (5 kg) were extracted three times with boiling 70% ethanol (50 L) for 2 hours each. The combined extracts were filtered and concentrated under reduced pressure. The concentrated solutions (10 L) were extracted with petroleum ether (3×5 L) and *n*-butanol (5×5 L) successively. After evaporation of the solvents, the *n*-butanol extract resulted in 125 g of brown solid. Subsequently, the brown solid was redissolved in 10 L of water and loaded onto an AB-8 macroporous resin column. The column was eluted with a gradient elution of ethanol–water (0%, 50%, and 70%). The 70% ethanol eluent was concentrated by rotary evaporation and lyophilized to obtain TSD in the form of a light brown powder.

HPLC analysis of TSD

High-performance liquid chromatography (HPLC) analysis was performed using an Agilent 1200 Series HPLC (Agilent Technologies, Santa Clara, CA, USA), coupled with a diode array detector. An Agilent C18 column (4.6 mm ×250 mm, 5 µm; Agilent Technologies) with the column temperature set at 30°C was used. Solvent A and B were H₂O and acetonitrile, respectively. An elution program was set up as follows: 0–5 minutes, 5% B; 5–20 minutes, 5%–15% B; 20–65 minutes, 15%–55% B; 65–85 minutes, 55%–100% B. The flow rate was set at 1.0 mL/min, and the detection wavelength was set as 208 nm.

Chemicals and reagents

Metformin hydrochloride (Met, 99.1% purity) was supplied by Jingfeng Pharmaceutical Inc., Beijing, People's Republic of China. STZ was obtained from Sigma-Aldrich Inc., St Louis, MO, USA. Kits for protein, blood glucose, superoxide dismutase (SOD), glutathione peroxidase (GSH-Px), catalase (CAT), malondialdehyde (MDA), Cr, BUN, hemoglobin, and glycosylated hemoglobin (GHb) were purchased from Nanjing Jiancheng Institute, Nanjing, People's Republic of China. Enzyme-linked immunosorbent assay (ELISA) kits for TNF-α, interleukin-1β (IL-1β), interleukin-6 (IL-6), TGF-β1, and connective tissue growth factor (CTGF) were obtained from Cusabio Biotech Co. Ltd, Wuhan, People's Republic of China. Rabbit anti-rat AGEs monoclonal antibody and rabbit anti-rat type IV collagen monoclonal antibody were purchased from Santa Cruz Biotechnology Inc., Santa Cruz, CA, USA.

Animals

Sprague-Dawley rats (male, 180–220 g), with the animal quality certificate number Su-SCKX2013-0011, were purchased from Jiangsu University Laboratory Animal Center, Nanjing, People's Republic of China. All the animals were maintained at a constant temperature of 23°C±2°C on a 12-hour light/dark cycle with free access to normal laboratory food and water. Animal experimentation was approved by the ethics committee of the China Pharmaceutical University (CEAE-235, January 20, 2015). All procedures were in strict accordance with the Guide for the Care and Use of Laboratory Animals.¹⁶

Experimental design and treatment protocol

After 7 days of adaptive feeding, the rats were fasted overnight. Diabetes was induced by injecting STZ (60 mg/kg, dissolved in 0.01 M sodium citrate buffer, pH 4.4) intraperitoneally. The normal control group (NC, 10 rats) received an equivalent amount of citrate buffer.¹⁷ Diabetes was confirmed by measuring the fasting blood glucose (FBG) 72 hours after injection. The rats with an FBG level >16.7 mmol/L were considered diabetic and selected for further pharmacological studies.¹⁸

The diabetic rats were randomly divided into five groups of eight rats each. The diabetic control group (DC) consisted of diabetic rats treated with 0.4% carboxymethylcellulose sodium (CMC-Na) solution in a matched volume. The Met group was the positive control in this experiment and consisted of diabetic rats administered with Met 200 mg/kg/d. TSD-40, TSD-80, and TSD-160 groups consisted of diabetic rats administered with TSD 40, 80, and 160 mg/kg/day, respectively. The NC group was treated with 0.4% CMC-Na solution in a matched volume. All drugs were suspended in 0.4% CMC-Na solution and administered orally via an orogastric cannula, continuously for 12 weeks. The FBG was measured every 4 weeks. A schematic diagram of the induction and treatment schedule is shown in Figure 2.

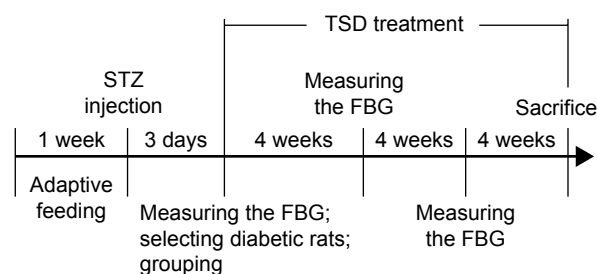

Figure 2 Schematic diagram of the induction and treatment schedule of diabetic rats. **Abbreviations:** TSD, total saponin of *Dioscoreae hypoglaucæ* Palibin; STZ, streptozotocin; FBG, fasting blood glucose.

At the end of the treatment, urine samples were collected from the rats housed in individual metabolic cages after 24 hours for analysis of the urine volume and biochemical parameters. After 12 hours of fasting, all rats were anesthetized, and blood was collected via the abdominal aorta, with or without heparin, for anticoagulant blood or serum, respectively. The right kidneys were weighed and fixed in 4% neutral formaldehyde solution for histology examination and immunohistochemistry. The renal cortexes of the left kidneys were immediately separated and stored at -80°C for biochemical estimations.

Analysis of blood biochemical parameters

Hemoglobin and GHb in whole blood were determined using commercially available kits according to the manufacturers' instructions. GHb was calculated as the optical density value per 10 g of hemoglobin. The blood samples without heparin were centrifuged at $4,000\times g$ for 10 minutes to separate the serum from the other components. The serum levels of FBG, serum Cr, and BUN were determined using diagnostic kits.

Analysis of urine biochemical parameters

Urine samples were centrifuged at $2,000\times g$ for 5 minutes to obtain the supernatant. Urinary Cr and urinary protein were measured using commercially available kits according to the manufacturers' instructions. The creatinine clearance ratio (CCR) was calculated as per our previous study: $\text{CCR} = \text{urinary Cr (mg/mL)} \times \text{urine volume (mL/kg)}/\text{serum Cr (mg/mL)}/1,440 \text{ (min)}$.¹⁹

Analysis of cytokine levels in kidney tissues

The renal cortex was sliced into pieces and homogenized with nine volumes of Tris-HCl (5 mmol/L containing 2 mmol/L EDTA, pH 7.4). Homogenates were centrifuged at $4,000\times g$ for 10 minutes at 4°C to separate the supernatants. The levels of TNF- α , IL-1 β , IL-6, TGF- β 1, and CTGF in the supernatants were measured using ELISA kits according to the manufacturer's protocols. The levels of these cytokines in renal tissue were normalized to the protein content, which was measured using the Bradford method.

Analysis of renal oxidative stress

As in our previous report, the activity of SOD, GSH-Px, CAT, and levels of MDA in renal homogenates were measured using commercially available kits according to the manufacturers' instructions. Levels were normalized as U/mg protein or nmol/mg protein.¹⁹

Histological examination of rat kidneys

The renal samples were fixed in 10% neutral formalin for 1 day at room temperature, dehydrated in a graded series of ethanol, embedded in paraffin, and cut into $4\ \mu\text{m}$ thick sections on a rotary microtome. These sections were stained with hematoxylin-eosin (HE) and periodic acid-Schiff (PAS) reagent to assess alterations in the glomerulus and tubules. Renal sections were observed under a light microscope at a $200\times$ magnification. In each section, at least 25 random glomeruli were observed by an investigator blinded to their origins. The cross-sectional areas and glomerular radii were assessed using a computer image analysis system. The glomerular volume was calculated using the following formula: $\text{glomerular volume} = 4\pi r^3/3$.²⁰ The index of mesangial expansion was scored using a quantitative estimate of the mesangial zone width in each glomerulus, expressed as a function of the total glomerular area: 0, normal glomeruli; 1, matrix expansion occurred in up to 50% of a glomerulus; 2, matrix expansion occurred in 50%–75% of a glomerulus; and 3, matrix expansion occurred in more than 75% of a glomerulus.²¹

Immunohistochemical analysis of AGEs and type IV collagen

The renal sections were deparaffinized, rehydrated, and microwaved in citrate buffer (pH 6.0) for 10 minutes. They were then treated with 3% H_2O_2 buffer for 10 minutes. Subsequently, the sections were thoroughly washed in tap water and blocked with 10% (w/v) normal goat serum for 1 hour. Sections were then incubated with the rabbit monoclonal AGEs or type IV collagen antibody (primary antibodies) at 4°C overnight, followed by incubation with goat anti-rabbit IgG horseradish peroxidase (secondary antibody) for 30 minutes at 37°C . The sections were stained with the chromogen, diaminobenzidine, for 10 minutes to visualize AGEs and type IV collagen, followed by counterstaining with hematoxylin for 20 seconds. Finally, the sections were rinsed with phosphate-buffered saline and dried using gradient alcohol. The sections were evaluated under a light microscope, and at least 25 random fields per section were analyzed. Image-pro plus 6.0 (Media Cybernetics, Silver Spring, MD, USA) was used to calculate the value of the positive integrated optical density (IOD).

Cell culture and treatment

Rat mesangial cells were cultured in Dulbecco's Modified Eagle's Medium (DMEM, Sigma-Aldrich Inc.), supplemented with 10% fetal calf serum (FCS). After the mesangial cells reached 80% confluence, their growth was arrested by

exposing them to 0.5% FCS for 24 hours. Following this, mesangial cells were treated with a low glucose solution (5.6 mM) in the control group, and a high glucose solution (30 mM) with or without TSD (20, 40, and 80 µg/mL) for 24 hours.²² The levels of TGF-β1, type IV collagen, and IL-6 in mesangial cells were measured using ELISA kits.

Statistical analysis

All the values are represented as mean ± SD with eight rats in each group. Data sets with multiple comparisons were evaluated with one-way analysis of variance (ANOVA), followed by a post hoc test (Dunnett's test). *P*-values lower than 0.05 were considered statistically significant.

Results

HPLC chromatogram of TSD

The typical HPLC chromatograms of a TSD sample are shown in Figure 1. By comparing the retention times and the UV spectra to the reference standard, five compounds (protodioscin, methyl protodioscin, gracillin, dioscin, and diosgenin) were clearly identified.

Hypoglycemic effect of TSD

Table 1 shows the effect of TSD on FBG. Before treatment, the FBG levels of the five diabetic groups were almost identical and significantly higher than those of the normal control group (*P*<0.01). However, after treatment with TSD for 4, 8, and 12 weeks, the FBG levels were significantly decreased (*P*<0.05).

To further evaluate the hypoglycemic effect of TSD, the GHb levels in rats were determined. As shown in Figure 3, the levels of GHb in diabetic rats were significantly increased (*P*<0.01), which was 161% of the value for normal rats. However, treatment with TSD for 12 weeks significantly decreased the GHb levels of diabetic rats (TSD-40, *P*<0.05; TSD-80 and TSD-160, *P*<0.01).

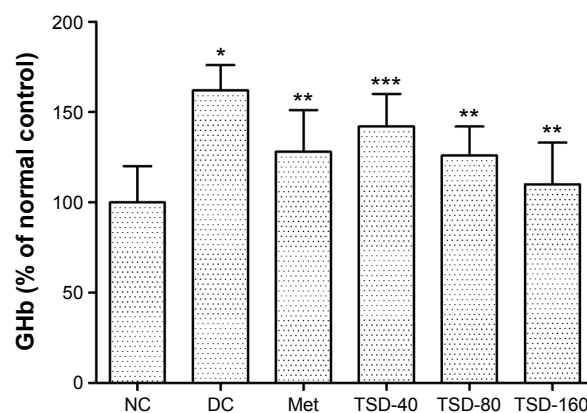

Figure 3 Effect of TSD on GHb in diabetic rats.

Notes: Values are presented as mean ± SD for eight rats in each group. **P*<0.01 as compared with the normal control group. ***P*<0.01 as compared with the diabetic control group. ****P*<0.05 as compared with the diabetic control group.

Abbreviations: GHb, glycosylated hemoglobin; NC, normal control group; DC, diabetic control group; Met, metformin hydrochloride group; TSD, total saponin of *Dioscorea hypoglaucae* Palibin.

Effects of TSD on kidney index, serum Cr, and BUN

As shown in Table 2, the kidney index significantly increased in the diabetic control group as compared with the normal control group (*P*<0.01). However, treatment with TSD for 12 weeks significantly reduced the increase in the kidney index (TSD-40, *P*<0.05; TSD-80 and TSD-160, *P*<0.01). Likewise, the serum Cr and BUN levels in diabetic rats were significantly higher than normal rats (*P*<0.01). Treatment with TSD for 12 weeks produced a significant reduction in serum Cr (TSD-40, *P*<0.05; TSD-80 and TSD-160, *P*<0.01) and BUN (TSD-80, *P*<0.05; TSD-160, *P*<0.01) levels.

Effects of TSD on urinary protein and CCR

Urinary protein is an important indicator of glomerular dysfunction and tubular impairment. As shown in Table 2, the excretion of urinary protein was markedly elevated in the

Table 1 Effects of different treatments on FBG in diabetic rats

Groups	FBG (mmol/L)			
	Before treatment	4 weeks after treatment	8 weeks after treatment	12 weeks after treatment
NC	5.30±0.72	6.05±1.05	6.39±0.84	5.75±1.20
DC	25.95±3.63*	31.50±2.77*	30.20±3.82*	25.56±3.85*
Met	25.03±3.15	23.73±4.82**	24.59±3.51***	18.23±4.28**
TSD-40	25.72±4.20	28.50±3.70	28.11±3.39	21.86±2.13***
TSD-80	25.55±3.99	26.68±2.61**	26.01±2.75***	20.16±2.30**
TSD-160	26.27±2.22	24.82±2.73**	23.71±3.14**	19.45±2.16**

Notes: Values are mean ± SD for eight rats in each group. **P*<0.01 as compared with the normal control group. ***P*<0.01 as compared with the diabetic control group. ****P*<0.05 as compared with the diabetic control group.

Abbreviations: FBG, fasting blood glucose; NC, normal control group; DC, diabetic control group; Met, metformin hydrochloride group; TSD, total saponin of *Dioscorea hypoglaucae* Palibin; SD, standard deviation.

Table 2 Effect of TSD on kidney index, BUN, serum Cr, CCR, and urine protein in diabetic rats

Groups	KI (g/100 g)	BUN (mmol/L)	Serum Cr ($\mu\text{mol/L}$)	CCR (mL/min/kg)	Urine protein (mg/kg/24 h)
NC	0.251 \pm 0.021	4.87 \pm 0.62	100.6 \pm 16.7	3.44 \pm 0.54	25.0 \pm 9.2
DC	0.448 \pm 0.043*	5.88 \pm 0.61*	149.9 \pm 26.9*	2.70 \pm 0.31*	192.6 \pm 48.8*
Met	0.371 \pm 0.042**	5.39 \pm 0.58	120.4 \pm 23.9***	2.78 \pm 0.56	139.5 \pm 38.7***
TSD-40	0.397 \pm 0.035***	5.31 \pm 0.51	116.8 \pm 16.0***	2.87 \pm 0.39	139.6 \pm 36.9***
TSD-80	0.380 \pm 0.026**	5.13 \pm 0.30***	115.2 \pm 13.3**	3.27 \pm 0.31**	127.0 \pm 27.6**
TSD-160	0.360 \pm 0.018**	4.95 \pm 0.44**	112.3 \pm 10.5**	3.42 \pm 0.49**	113.7 \pm 43.6**

Notes: Values are mean \pm SD for eight rats in each group. * P <0.01 as compared with the normal control group. ** P <0.01 as compared with the diabetic control group. *** P <0.05 as compared with the diabetic control group.

Abbreviations: BUN, blood urea nitrogen; CCR, creatinine clearance ratio; Cr, creatinine; KI, kidney index; NC, normal control group; DC, diabetic control group; Met, metformin hydrochloride group; TSD, total saponin of *Dioscorea hypoglaucae* Palibin; SD, standard deviation.

diabetic control group (P <0.01), which suggests that the creation of an early diabetic nephropathy model was successful. However, treatment with TSD for 12 weeks significantly decreased the urinary protein excretion of diabetic rats (TSD-40, P <0.05; TSD-80 and TSD-160, P <0.01). CCR is another marker of glomerular dysfunction. In our experiment, the CCR of diabetic rats was significantly lower when compared with the normal rats (P <0.01). However, treatment with TSD at doses of 80 and 160 mg/kg for 12 weeks significantly elevated their CCR (P <0.01).

Effects of TSD on kidney histology

The sections from normal control rats showed normal or almost-normal histology of the kidney. The glomerulus, glomerular capsules, and tubules were very clear and prominent (Figures 4A and 5A). Figures 4B and 5B showed the representative glomerular and tubular changes in the diabetic rats. The tubular necrosis with vacuolar degeneration of proximal tubules, thickened

basement membranes, and mononuclear cell infiltration were observed in diabetic rats' kidneys (Figure 4B). The glomeruli of diabetic rats exhibited segmental sclerosis, with basement membrane thickening and mesangial matrix expansion (Figure 5B). Treatment with TSD for 12 weeks significantly ameliorated these changes in the kidneys. Furthermore, morphometric analysis indicated that TSD significantly inhibited the increase in glomerular volume and mesangial expansion index compared with vehicle treatment (Figure 5G and H).

Effects of TSD on renal type IV collagen

Type IV collagen, a major component of basement membranes, is expressed in both the glomerular and tubular basement membranes. The effect of TSD on the expression level of type IV collagen was evaluated using immunohistochemistry. As shown in Figure 6, there was a significant increase in the expression of type IV collagen in the renal glomeruli and tubules of the diabetic control rats (P <0.01). Treatment

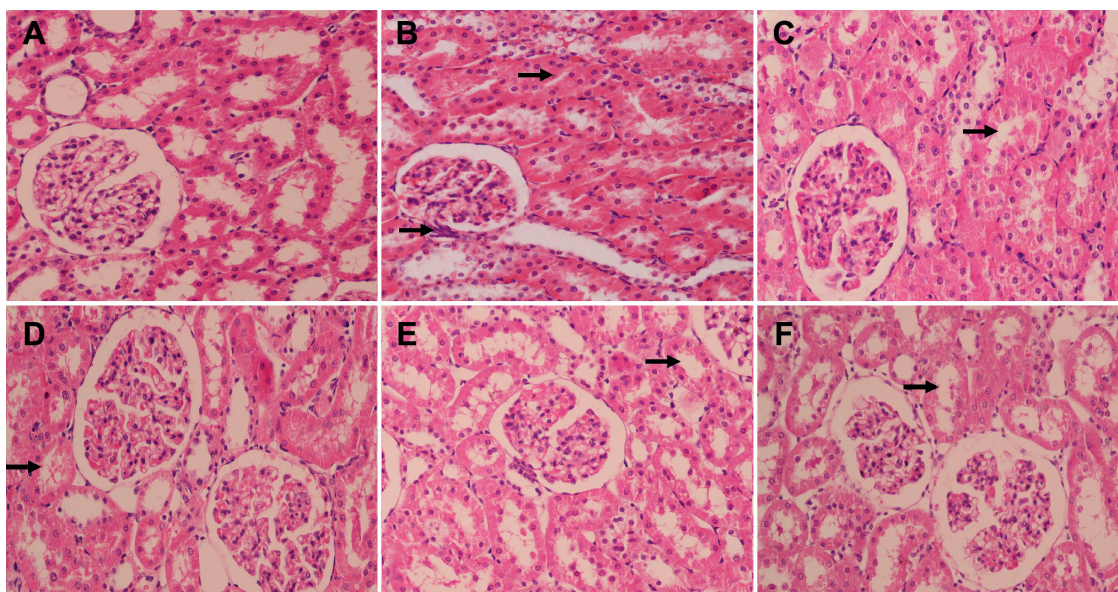

Figure 4 Representative micrographs of kidney tissue stained with hematoxylin–eosin.

Notes: Arrows show vacuolar degeneration of proximal tubules. (A) NC group, (B) DC group, (C) Met group, (D) TSD-40 group, (E) TSD-80 group, and (F) TSD-160 group.

Abbreviations: NC, normal control group; DC, diabetic control group; Met, metformin hydrochloride group; TSD, total saponin of *Dioscorea hypoglaucae* Palibin.

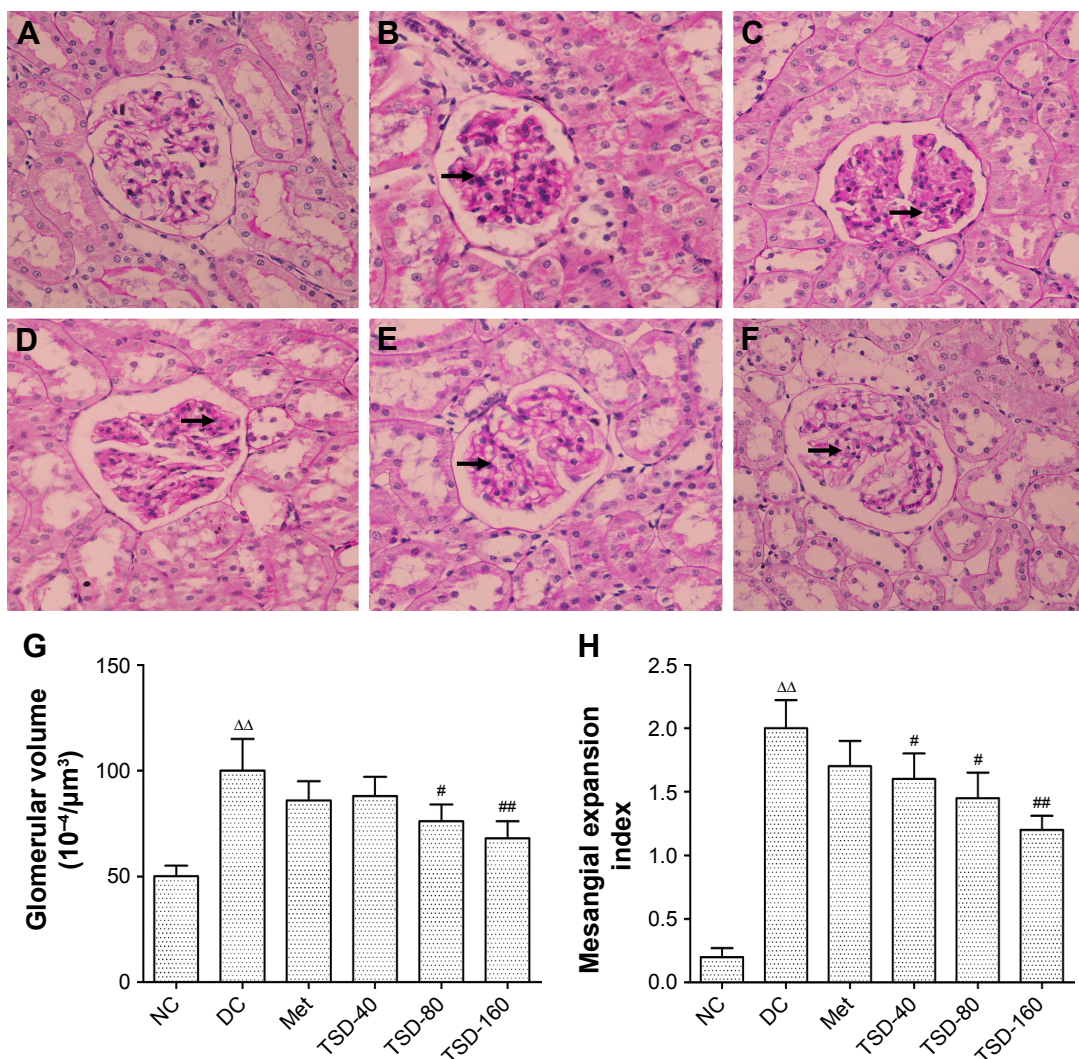

Figure 5 Representative micrographs of kidney tissue stained with periodic acid-Schiff.

Notes: Arrows show the thickened basement membrane. (A) NC group, (B) DC group, (C) Met group, (D) TSD-40 group, (E) TSD-80 group, (F) TSD-160 group, (G) glomerular volume, and (H) expansion of matrix index. Values are presented as mean \pm SD for eight rats in each group. ^{ΔΔ} $P < 0.01$ as compared with the normal control group. [#] $P < 0.05$ as compared with the diabetic control group. ^{##} $P < 0.01$ as compared with the diabetic control group.

Abbreviations: NC, normal control group; DC, diabetic control group; Met, metformin hydrochloride group; TSD, total saponin of *Dioscorea hypoglaucae* Palibin.

with TSD for 12 weeks significantly attenuated the increased expression of type IV collagen in diabetic kidneys (TSD-40, $P < 0.05$; TSD-80 and TSD-160, $P < 0.01$).

Effects of TSD on renal oxidative stress

Oxidative stress plays an important role in the development of diabetic nephropathy.²³ From Table 3, the antioxidative effect, the renal SOD, GSH-Px, and CAT activities in the diabetic control group can be seen to be markedly lower than those of the normal control group ($P < 0.01$). However, renal MDA content was markedly higher than the normal control group ($P < 0.01$). Treatment with TSD for 12 weeks effectively elevated the activities of SOD (TSD-80, $P < 0.05$; TSD-160, $P < 0.01$), GSH-Px (TSD-40 and TSD-80, $P < 0.05$; TSD-160, $P < 0.01$), and CAT (TSD-80 and TSD-160, $P < 0.05$).

Furthermore, the MDA content was reduced (TSD-80 and TSD-160, $P < 0.05$). The results indicate that TSD effectively inhibits renal oxidative stress in diabetic rats.

Effects of TSD on renal inflammatory cytokines

TNF- α , IL-1 β , and IL-6 are key pathogenic factors involved in the development of diabetic nephropathy and are key therapeutic targets.⁹ In this study, we investigated the effect of TSD on renal TNF- α , IL-1 β , and IL-6 in diabetic rats. As shown in Table 4, significantly elevated levels of renal TNF- α , IL-1 β , and IL-6 were found in the diabetic control rats ($P < 0.01$). However, treatment with TSD for 12 weeks reduced the renal TNF- α content (TSD-40, $P < 0.05$; TSD-80 and TSD-160, $P < 0.01$), IL-1 β (TSD-40, $P < 0.05$; TSD-80

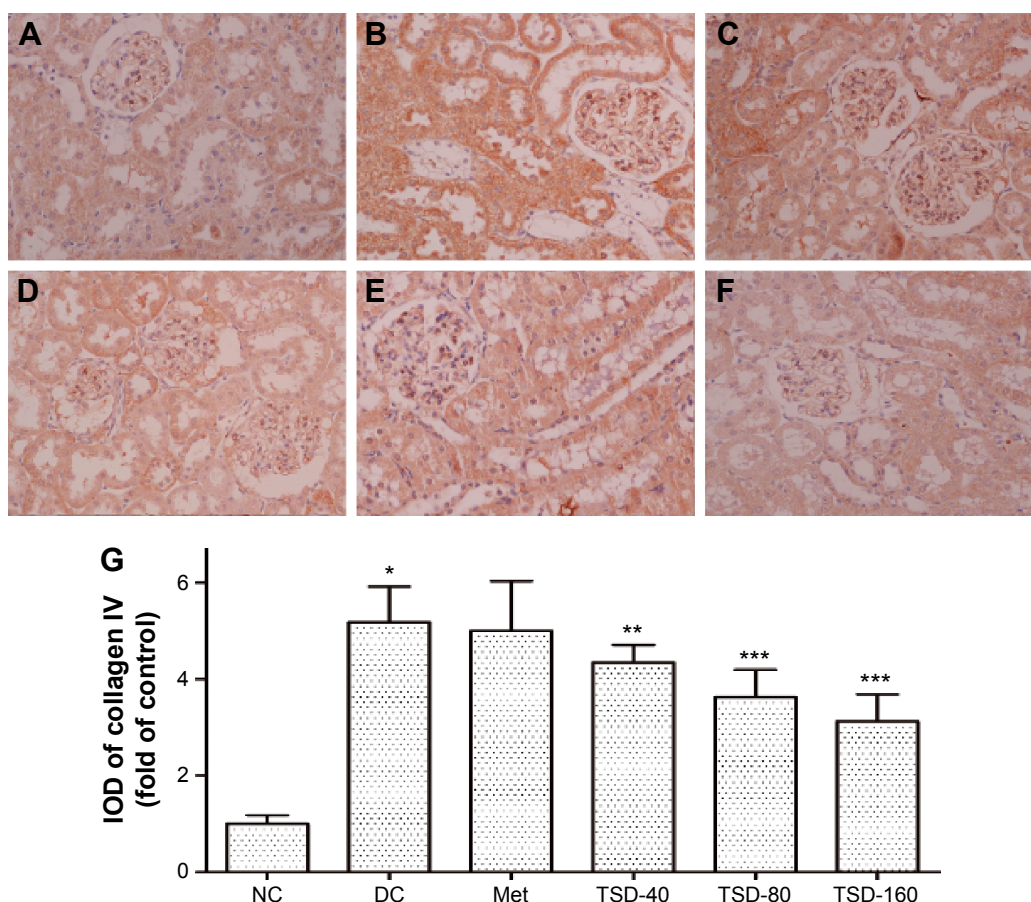

Figure 6 Effect of TSD on renal immunohistochemical stain of collagen IV in diabetic rats.

Notes: The brown area was the positive expression area, enlarging 400 \times under light microscope. (A) NC group, (B) DC group, (C) Met group, (D) TSD-40 group, (E) TSD-80 group, (F) TSD-160 group, and (G) IOD of collagen IV. Values are presented as mean \pm SD for eight rats in each group. * P <0.01 as compared with the normal control group. ** P <0.05 as compared with the diabetic control group. *** P <0.01 as compared with the diabetic control group.

Abbreviations: IOD, integrated optical density; NC, normal control group; DC, diabetic control group; Met, metformin hydrochloride group; TSD, total saponin of *Dioscorea hypoglaucae* Palibin.

and TSD-160, P <0.01), and IL-6 (TSD-80 and TSD-160, P <0.01) in a dose-dependent manner in diabetic rats.

Effects of TSD on renal TGF- β 1 and CTGF

The TGF- β 1/CTGF axis plays a critical role in progressive kidney disease, including diabetic nephropathy.²⁴ Table 4

shows the effect of TSD on the levels of TGF- β 1 and CTGF in renal tissue. The renal TGF- β 1 and CTGF levels in the diabetic control group were markedly increased when compared with the normal control group (P <0.01). Treatment with TSD for 12 weeks effectively inhibited the increase in renal TGF- β 1 and CTGF levels (TSD-40, P <0.05; TSD-80 and TSD-160, P <0.01).

Table 3 Effect of TSD on renal SOD, CAT, GSH-Px, and MDA levels in diabetic rats

Groups	SOD (U/mg prot)	CAT (U/mg prot)	GSH-Px (U/mg prot)	MDA (nmol/mg prot)
NC	211.2 \pm 22.1	43.28 \pm 10.13	1.77 \pm 0.36	2.06 \pm 0.25
DC	151.5 \pm 31.0*	30.19 \pm 6.13*	1.27 \pm 0.17*	3.15 \pm 0.36*
Met	152.6 \pm 43.5	38.12 \pm 8.58	1.48 \pm 0.38	2.79 \pm 0.54
TSD-40	176.7 \pm 27.6	37.40 \pm 2.73**	1.47 \pm 0.43	2.80 \pm 0.67
TSD-80	182.2 \pm 16.4**	39.18 \pm 5.30**	1.60 \pm 0.33**	2.61 \pm 0.47**
TSD-160	195.5 \pm 15.5***	40.86 \pm 3.93***	1.75 \pm 0.42**	2.35 \pm 0.73**

Notes: Values are mean \pm SD for eight rats in each group. * P <0.01 as compared with the normal control group. ** P <0.05 as compared with the diabetic control group. *** P <0.01 as compared with the diabetic control group.

Abbreviations: CAT, catalase; GSH-Px, glutathione peroxidase; MDA, malondialdehyde; SOD, superoxide dismutase; NC, normal control group; DC, diabetic control group; Met, metformin hydrochloride group; TSD, total saponin of *Dioscorea hypoglaucae* Palibin; SD, standard deviation.

Table 4 Effect of TSD on renal TGF- β 1, CTGF, TNF- α , IL-1 β , and IL-6 levels in diabetic rats

Groups	TGF- β 1 (ng/mg port)	CTGF (pg/mg port)	TNF- α (pg/mg port)	IL-1 β (pg/mg port)	IL-6 (pg/mg port)
NC	3.14 \pm 0.55	83.54 \pm 12.03	21.63 \pm 4.90	9.28 \pm 1.14	12.72 \pm 1.45
DC	5.88 \pm 0.46*	109.81 \pm 14.12*	64.79 \pm 10.32*	18.15 \pm 1.72*	31.42 \pm 2.24*
Met	5.12 \pm 0.47**	97.11 \pm 15.11**	55.12 \pm 3.89**	12.92 \pm 1.36***	22.45 \pm 2.13***
TSD-40	4.93 \pm 0.92**	96.27 \pm 15.56**	53.37 \pm 5.84**	14.16 \pm 1.28**	27.83 \pm 2.97
TSD-80	4.81 \pm 0.48***	92.68 \pm 7.05***	43.20 \pm 5.73***	12.47 \pm 1.48***	25.27 \pm 2.49***
TSD-160	4.63 \pm 0.58***	90.88 \pm 8.28***	36.45 \pm 6.43***	10.47 \pm 1.45***	22.36 \pm 2.45***

Notes: Values are mean \pm SD for eight rats in each group. * P <0.01 as compared with the normal control group. ** P <0.05 as compared with the diabetic control group. *** P <0.01 as compared with the diabetic control group.

Abbreviations: CTGF, connective tissue growth factor; IL-1 β , interleukin-1 β ; IL-6, interleukin-6; TNF- α , tumor necrosis factor- α ; TGF- β 1, transforming growth factor- β 1; NC, normal control group; DC, diabetic control group; Met, metformin hydrochloride group; TSD, total saponin of *Dioscorea hypoglaucae* Palibin; SD, standard deviation.

Effects of TSD on renal AGEs

AGEs are considered as markers of diabetic nephropathy.²⁵ As shown in Figure 7, when compared with the normal control group, the renal AGEs content markedly increased in the diabetic control group (P <0.01). However, the increase in renal AGEs content was effectively relieved by the administration of TSD (TSD-40, P <0.05; TSD-80 and TSD-160, P <0.01).

Effects of TSD on TGF- β 1, type IV collagen, and IL-6 in vitro

Under high glucose conditions, TGF- β 1, type IV collagen, and IL-6 were significantly increased when compared with the levels in mesangial cells treated with a low glucose solution (P <0.01). At concentrations of 0.1 and 1 mg/mL, TSD was able to significantly inhibit

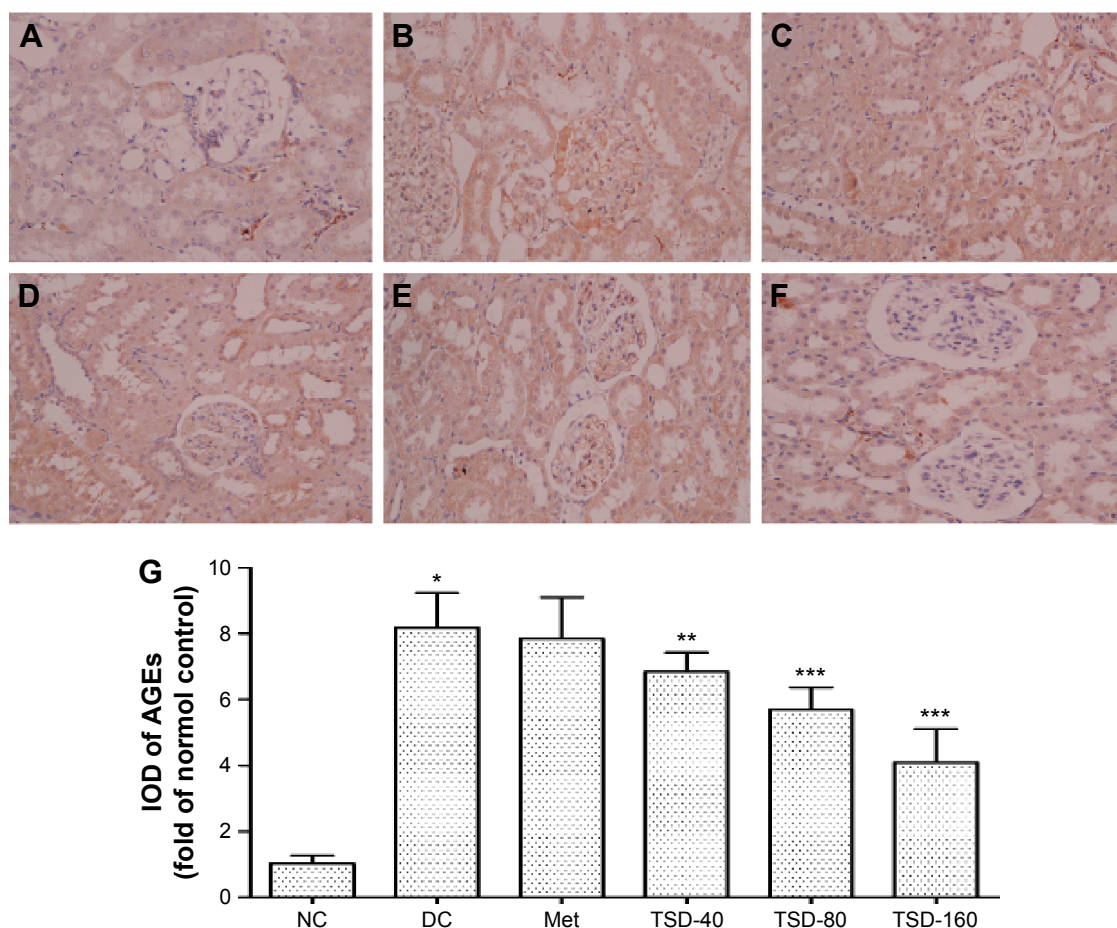
**Figure 7** Effect of TSD on renal immunohistochemical stain of AGEs in diabetic rats.

Notes: The brown area was the positive expression area, enlarging 400 \times under light microscope. (A) NC group, (B) DC group, (C) Met group, (D) TSD-40 group, (E) TSD-80 group, (F) TSD-160 group, and (G) IOD of AGEs. Values are presented as mean \pm SD for eight rats in each group. * P <0.01 as compared with the normal control group. ** P <0.05 as compared with the diabetic control group. *** P <0.01 as compared with the diabetic control group.

Abbreviations: AGEs, advanced glycation end products; IOD, integrated optical density; NC, normal control group; DC, diabetic control group; Met, metformin hydrochloride group; TSD, total saponin of *Dioscorea hypoglaucae* Palibin; SD, standard deviation.

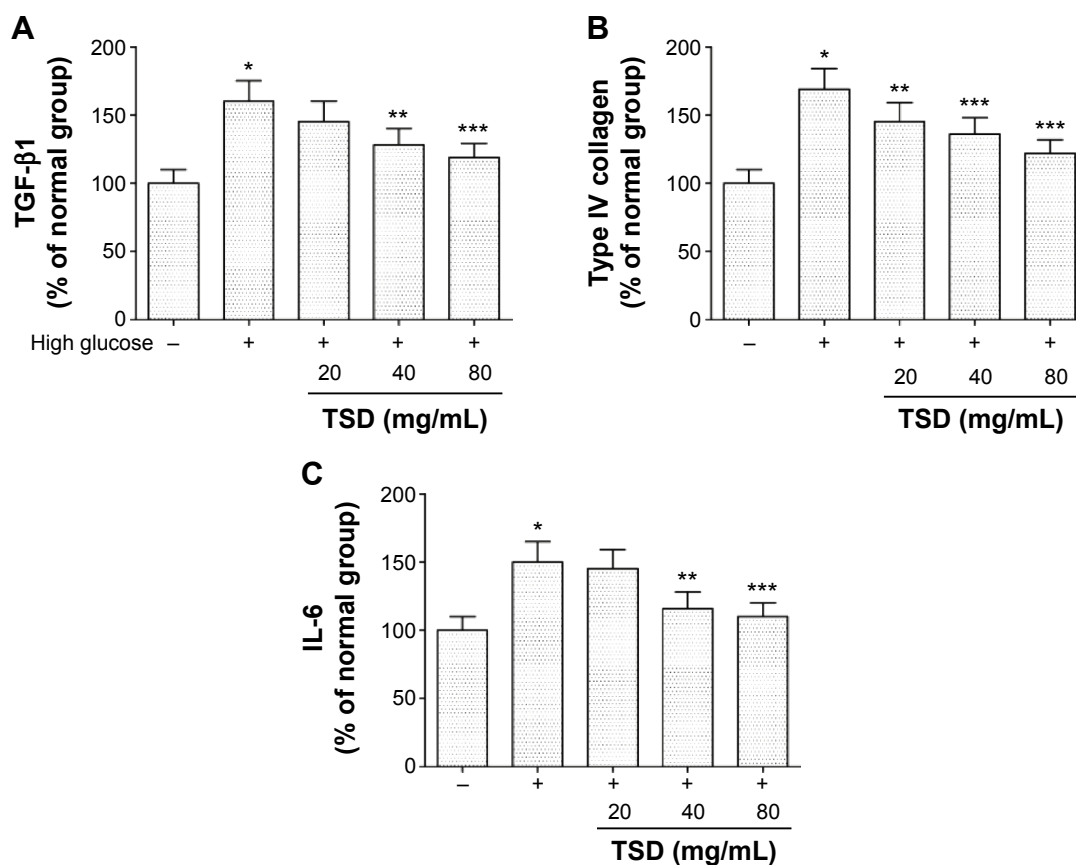

Figure 8 Effects of TSD on TGF-β1 (A), type IV collagen (B), and IL-6 (C) in vitro.

Notes: Values are presented as mean \pm SD for eight rats in each group. * $P < 0.01$ as compared with the normal control group. ** $P < 0.05$ as compared with the diabetic control group. *** $P < 0.01$ as compared with the diabetic control group.

Abbreviations: IL-6, interleukin-6; TGF-β1, transforming growth factor-β1; TSD, total saponin of *Dioscorea hypoglaucae* Palibin; SD, standard deviation.

the expression of TGF-β1, type IV collagen, and IL-6 ($P < 0.05$; Figure 8).

Discussion

Type 1 diabetes is caused by the devastation of β cells via apoptosis. Streptozotocin has been extensively used to induce diabetes by destroying β cells.²⁶ The rapid induction of type 1 diabetes after a single high dose of streptozotocin shows a triphasic glycemic response following streptozotocin-induced β cell destruction: the initial hyperglycemic phase, the second hypoglycemic phase, and the steady hyperglycemic phase.²⁷ The steady hyperglycemic phase involves a rise in blood glucose levels up to 19–32 mmol/L. In this study, the FBG of diabetic rats was maintained at 25–32 mmol/L.

Renal hypertrophy, ECM accumulation, basement membrane thickening, tubulointerstitial fibrosis, and albuminuria are typical features of diabetic nephropathy. In our study, diabetic rats demonstrated these features, which were significantly inhibited by TSD treatment. These findings

suggest that TSD can effectively ameliorate renal damage in diabetic rats.

Much of the diabetes research suggests that hyperglycemia is the inducer of diabetic complications, including nephropathy. Historically, various hypotheses have been proposed to suggest potential mechanisms by which hyperglycemia may cause diabetic complications. These include increased polyol pathway flux, excessive activation of protein kinase C isoforms, increased intracellular formation of AGEs, and increased hexosamine pathway flux.⁷ Recent studies suggest that the overproduction of superoxide by the mitochondrial electron transport chain could be the common element linking these four mechanisms. It is suggested that oxidative stress may play a key role in the development of diabetic nephropathy.²⁰ In this study, treatment with TSD increased the activity of renal SOD, GSH-Px, and CAT, and decreased renal MDA content. In other words, TSD improved the antioxidant defenses and inhibited the oxidative stress state in diabetic nephropathy rats. These results indicate that TSD imparts renoprotection against oxidative stress in diabetic nephropathy.

AGEs have been implicated in the pathogenesis of diabetic nephropathy, which is indicated by the fact that the AGEs inhibitors such as aminoguanidine, pyridoxamine, and ALT-946 ameliorated renal damage in diabetic patients.^{7,28,29} It has been reported that hyperglycemia enhances the level of reactive oxygen species, which then facilitates the formation of AGEs. At the same time, the interactions of AGEs with their receptors alter intracellular signaling and enhance the release of proinflammatory cytokines and free radicals that contribute toward the pathology of diabetic complications.^{7,28} This mutual interaction leads to the thickening of the basement membrane, altered filtration, and, ultimately, loss of glomerular function. In our study, TSD reduced the accumulation of AGEs, which could be beneficial for the prevention of diabetic nephropathy.

TGF- β 1, stimulated by high glucose concentrations, AGEs, and reactive oxygen species in diabetes, plays an important role in the pathogenesis of diabetic nephropathy. TGF- β 1 is a potent stimulus for ECM and fibronectin accumulation, and furthermore, causes renal tubulointerstitial fibrogenesis.^{11,30} Moreover, the excessive deposition of type IV collagen, caused by TGF- β 1, is one of the causes of diabetic tubulopathy and glomerulopathy. In this study, treatment with TSD inhibited the expression of TGF- β 1, accumulation of type IV collagen, and ECM, and ameliorated mesangial expansion. The results suggest that the inhibition of TGF- β 1 plays an important role in the renoprotective actions of TSD.

CTGF, stimulated by hyperglycemia, the formation of AGEs, and hemodynamic changes are increasingly being implicated in structural and functional changes associated with diabetic nephropathy.³¹ A study has identified that CTGF promotes fibroblast proliferation, migration, adhesion, and ECM formation in the kidney.³² Furthermore, CTGF not only mediates the induction of ECM protein expression but also inhibits matrix degradation. CTGF is a crucial downstream mediator of TGF- β 1, which in turn induces the accumulation of ECM proteins (such as fibronectin and collagen IV) via CTGF pathways.²⁴ Thus, TGF- β 1 and CTGF form a major axis in renal fibrosis. In our experiments, TSD markedly ameliorated the increase in CTGF in diabetic rats. These results suggest that TSD may ameliorate renal fibrosis via mediating the TGF- β 1/CTGF axis.

Increasing evidence demonstrates that the diabetic nephropathy is closely related to inflammation. This is especially the case as TNF- α plays a prominent role in the development and progression of diabetic nephropathy.³³ Renal TNF- α production is initiated from many sources. Under the stimulation of AGEs and at high glucose levels, monocytes; macrophages;

and endothelial, mesangial, glomerular, and tubular epithelial cells can synthesize and release TNF- α . Therefore, TNF- α is able to exert its pleiotropic biological activities on different renal structures.⁹ Overexpression of TNF- α can result in a reduction in the glomerular filtration rate, damage to the glomerular permeability barrier, and apoptosis of renal cells.⁹ Therefore, modulation of TNF- α activity is considered a potential therapeutic target in the treatment of diabetic nephropathy. In experimental models of nephropathy, renal expression of IL-6 increases, which increases endothelial permeability, mesangial cell proliferation, and fibronectin expression.³⁴ IL-1 β is also involved in renal injury. IL-1 β directly initiates glomerular hypercellularity and increases vascular endothelial cell permeability.³⁵ In this study, TSD significantly decreased the expression of TNF- α , IL-1 β , and IL-6 in diabetic renal tissue, and thus, alleviated the structural and functional abnormalities of the diabetic kidney.

Dioscin, diosgenin, gracillin, protodioscin, and methyl protodioscin are the main constituents of *Dioscoreae hypoglaucae* rhizoma. Among them, dioscin, gracillin, protodioscin, and methyl protodioscin all show similarity with the basic parent structure of diosgenin. Diosgenin possesses a wide array of biological and pharmacological activities such as antidiabetic and anti-inflammatory activity.³⁶ It is suggested that all of these compounds are responsible for the numerous beneficial effects of TSD.

Conclusion

In summary, we demonstrated that TSD effectively decreased the FBG and the levels of reactive oxygen species and urine protein. Furthermore, it reduced type IV collagen, AGEs, TGF- β 1, CTGF, and inflammatory cytokine expression in diabetic kidneys. These results indicate that TSD may have renoprotective effects on STZ-induced diabetic rats. Thus, it shows potential for further study into its clinical application.

Author contributions

Acquisition of data: Changrun Guo and Gang Ding; analysis and interpretation of data: Changrun Guo, Zhaoqing Meng, and Wei Xiao; drafting of manuscript: Changrun Guo, Wenzhe Huang, and Zhenzhong Wang; critical revision: Changrun Guo, Zhaoqing Meng, and Wei Xiao. All authors contributed toward data analysis, drafting and critically revising the paper, and agree to be accountable for all aspects of the work.

Disclosure

The authors report no conflicts of interest in this work.

References

- International Diabetes Federation. Global Diabetes Plan 2011–2021. Available from: <http://www.idf.org/global-diabetes-plan-2011-2021>. Accessed January 7, 2016.
- Badal SS, Danesh FR. Diabetic nephropathy: emerging biomarkers for risk assessment. *Diabetes*. 2015;64(9):3063–3065.
- Lopes AA. End-stage renal disease due to diabetes in racial/ethnic minorities and disadvantaged populations. *Ethn Dis*. 2009;19(Suppl 1):S1–S47.
- Leese GP, Savage MW, Chattington PD, et al. The diabetic patient with hypertension. *Postgrad Med J*. 1996;46(5):263–268.
- Mishra A, Bhatti R, Singh A, et al. Ameliorative effect of the cinnamon oil from *Cinnamomum zeylanicum* upon early stage diabetic nephropathy. *Planta Med*. 2010;76(5):412–417.
- UK Prospective Diabetes Study Group. Intensive blood-glucose control with sulphonylureas or insulin compared with conventional treatment and risk of complications in patients with type 2 diabetes (UKPDS33). *Lancet*. 1998;352(8):837–853.
- Brownlee M. Biochemistry and molecular cell biology of diabetic complications. *Nature*. 2001;414(6865):813–820.
- Kalia K, Sharma S, Mistry K. Non-enzymatic glycosylation of immunoglobulins in diabetic nephropathy. *Clin Chim Acta*. 2004;347(1–2):169–176.
- Navarro JF, Mora-Fernández C. The role of TNF- α in diabetic nephropathy: pathogenic and therapeutic implications. *Cytokine Growth Factor Rev*. 2006;17(6):441–450.
- Tahara A, Tsukada J, Tomura Y, et al. Vasopressin increases type IV collagen production through the induction of transforming growth factor- β secretion in rat mesangial cells. *Pharmacol Res*. 2008;57(2):142–150.
- Hu YY, Ye SD, Zhao LL, et al. Hydrochloride pioglitazone decreases urinary TGF- β 1 excretion in type 2 diabetics. *Eur J Clin Invest*. 2010;40(7):571–574.
- State Pharmacopoeia Committee of China. *The Pharmacopoeia of People's Republic of China 2015 Versions*. Beijing, China: China Medical Science Press; 2015:289.
- Poudel B, Lim SW, Ki HH, Nepali S, Lee YM, Kim DK. Dioscin inhibits adipogenesis through the AMPK/MAPK pathway in 3T3-L1 cells and modulates fat accumulation in obese mice. *Int J Mol Med*. 2014;34(5):1401–1408.
- Tao X, Wan X, Xu Y, et al. Dioscin attenuates hepatic ischemia-reperfusion injury in rats through inhibition of oxidative-nitritative stress, inflammation and apoptosis. *Transplantation*. 2014;98(6):604–611.
- Wu S, Xu H, Peng J, et al. Potent anti-inflammatory effect of dioscin mediated by suppression of TNF- α -induced VCAM-1, ICAM-1 and EL expression via the NF- κ B pathway. *Biochimie*. 2015;110(5):62–72.
- World Health Organization. *World Health Organization Chronicle*. Geneva, Switzerland: WHO; 1985:51–56.
- Moree SS, Kavishankar GB, Rajesha J. Antidiabetic effect of secoisolariciresinol diglucoside in streptozotocin-induced diabetic rats. *Phytomedicine*. 2013;20(3–4):237–245.
- Soetikno V, Sari FR, Sukumaran V, et al. Curcumin decreases renal triglyceride accumulation through AMPK-SREBP signaling pathway in streptozotocin-induced type 1 diabetic rats. *J Nutr Biochem*. 2013;24(5):796–802.
- Guo CR, Han FY, Zhang CF, et al. Protective effects of oxymatrine on experimental diabetic nephropathy. *Planta Med*. 2014;80(4):1–8.
- Van Damme B, Koudstaal J. Measuring glomerular diameters tissue sections. *Virchows Arch A Pathol Anat Histol*. 1976;369(4):283–291.
- Liu IM, Tzeng TF, Liou SS, et al. The amelioration of streptozotocin diabetes-induced renal damage by Wu-Ling-San (Hoelen Five Herb Formula), a traditional Chinese prescription. *J Ethnopharmacol*. 2009;124(2):211–218.
- Yan Y, Fang P, Yang M, et al. Anti-diabetic nephropathy compounds from *Cinnamomum cassia*. *J Ethnopharmacol*. 2015;165:141–147.
- Lv S, Cheng J, Sun A, et al. Mesenchymal stem cells transplantation ameliorates glomerular injury in streptozotocin-induced diabetic nephropathy in rats via inhibiting oxidative stress. *Diabetes Res Clin Pract*. 2014;104(1):143–154.
- Qi W, Chen X, Poronnik P, et al. Transforming growth factor- β /connective tissue growth factor axis in the kidney. *Int J Biochem Cell Biol*. 2008;40(1):9–13.
- Beisswenger PJ, Howell SK, Russell G, et al. Detection of diabetic nephropathy from advanced glycation endproducts (AGEs) differs in plasma and urine, and is dependent on the method of preparation. *Amino Acids*. 2014;46(2):311–319.
- Reusser F. Mode of action of streptozotocin. *J Bacteriol*. 1971;105:580–588.
- Tjälve H, Wilander E, Johansson E-B. Distribution of labeled streptozotocin in mice: uptake and retention in pancreatic islets. *J Endocrinol*. 1976;69:455–456.
- Ahmed N. Advanced glycation endproducts – role in pathology of diabetic complications. *Diabetes Res Clin Pract*. 2005;67(1):3–21.
- Wu D, Wen W, Qi C, et al. Ameliorative effect of berberine on renal damage in rats with diabetes induced by high-fat diet and streptozotocin. *Phytomedicine*. 2012;19(8–9):712–718.
- Powell DW, Bertram CC, Cummins TD, et al. Renal tubulointerstitial fibrosis in OVE26 type 1 diabetic mice. *Nephron Exp Nephrol*. 2009;111(1):e11–e19.
- Rooney B, Donovan H, Gaffney A, et al. CTGF/CCN2 activates canonical Wnt signalling in mesangial cells through LRP6: implications for the pathogenesis of diabetic nephropathy. *FEBS Lett*. 2011;585(3):531–538.
- Thomson SE, McLennan SV, Kirwan PD, et al. Renal connective tissue growth factor correlates with glomerular basement membrane thickness and prospective albuminuria in a non-human primate model of diabetes: possible predictive marker for incipient diabetic nephropathy. *J Diabetes Complications*. 2008;22(4):284–294.
- Mensah-Brown EPK, Obineche EN, Galadari S, et al. Streptozotocin-induced diabetic nephropathy in rats: the role of inflammatory cytokines. *Cytokine*. 2005;31(3):180–190.
- Navarro-Gonzalez JF, Mora-Fernandez C. The role of inflammatory cytokines in diabetic nephropathy. *J Am Soc Nephrol*. 2008;19(3):433–442.
- Jones S, Jones S, Phillips AO. Regulation of renal proximal tubular epithelial cell hyaluronan generation: implications for diabetic nephropathy. *Kidney Int*. 2001;59(5):1739–1749.
- Kanika P, Manoj G, Vijay T, Dinesh KP. A review on pharmacological and analytical aspects of diosgenin: a concise report. *Nat Prod Bioprospect*. 2012;2(2):46–52.

Drug Design, Development and Therapy

Publish your work in this journal

Drug Design, Development and Therapy is an international, peer-reviewed open-access journal that spans the spectrum of drug design and development through to clinical applications. Clinical outcomes, patient safety, and programs for the development and effective, safe, and sustained use of medicines are a feature of the journal, which

Submit your manuscript here: <http://www.dovepress.com/drug-design-development-and-therapy-journal>

Dovepress

has also been accepted for indexing on PubMed Central. The manuscript management system is completely online and includes a very quick and fair peer-review system, which is all easy to use. Visit <http://www.dovepress.com/testimonials.php> to read real quotes from published authors.