



Organizational hierarchy and structural diversity of microvascular pericytes in adult mouse cortex

Roger I Grant¹, David A Hartmann¹, Robert G Underly¹,
Andrée-Anne Berthiaume¹, Narayan R Bhat¹ and
Andy Y Shih^{1,2}

Abstract

Smooth muscle cells and pericytes, together called mural cells, coordinate many distinct vascular functions. Canonically, smooth muscle cells are ring-shaped and cover arterioles with circumferential processes, whereas pericytes extend thin processes that run longitudinally along capillaries. In between these canonical mural cell types are cells with features of both smooth muscle cells and pericytes. Recent studies suggest that these transitional cells are critical for controlling blood flow to the capillary bed during health and disease, but there remains confusion on how to identify them and where they are located in the brain microvasculature. To address this issue, we measured the morphology, vascular territory, and α -smooth muscle actin content of structurally diverse mural cells in adult mouse cortex. We first imaged intact 3D vascular networks to establish the locations of major gradations in mural cell appearance as arterioles branched into capillaries. We then imaged individual mural cells occupying the regions within these gradations. This revealed two transitional cells that were often similar in appearance, but with sharply contrasting levels of α -smooth muscle actin. Our findings highlight the diversity of mural cell morphologies in brain microvasculature, and provide guidance for identification and categorization of mural cell types.

Keywords

Blood flow, capillary, microvasculature, mural cell, pericyte

Received 18 March 2017; Revised 1 August 2017; Accepted 24 August 2017

Introduction

Arteries and arterioles are covered by smooth muscle cells, which are short, ring-shaped, and densely packed. In contrast, capillaries are covered by pericytes with intermittent, protruding cell bodies, and thin processes that run longitudinally along capillaries.¹ With the stark contrast in appearance and vascular territory between SMCs and pericytes, it is unclear how these mural cells form a seamless network along the entire vascular bed. Following the early description of pericytes by Rouget,² studies by Zimmermann³ and Mayer⁴ showed that smooth muscle cells and pericytes are bridged by mural cells with features of both cell types, which were referred to as “transitional forms of pericytes” or “pre-capillary pericytes.”⁵ Zimmermann emphasized the difficulty in studying different pericyte subtypes with methods of his time, which did not allow individual mural cells to be clearly visualized. Today,

surveys of pericyte organization and diversity remain challenging because cellular morphology and three-dimensional organization of blood vessels are difficult to gather from immunostained, thin tissue sections. Further, accepted immunohistochemical stains for pericytes, such as PDGFR β and CD13 (aminopeptidase N),^{1,6} label contiguous groups of mural cells, precluding the assessment of individual cell morphologies. Consequently, the difference between mural cell types

¹Department of Neuroscience, Medical University of South Carolina, Charleston, SC, USA

²Center for Biomedical Imaging, Medical University of South Carolina, Charleston, SC, USA

Corresponding author:

Andy Y Shih, Department of Neuroscience, Medical University of South Carolina, 173 Ashley Ave., CRI 406, Charleston, SC 29425, USA.
Email: shiha@musc.edu

as small arterioles transition to capillaries has remained poorly defined.

The role of pericytes in cerebral blood flow regulation has been a controversial issue,⁷ with some concluding that pericytes regulate cerebral blood flow *in vivo*,^{8–11} while others refute this claim.^{12–14} However, this controversy can be partially attributed to a lack of consensus on how to define transitional forms of pericytes. For example, most groups agree that the proximal branches of penetrating arterioles are contractile *in vivo*.^{8,12,13} The mural cells that cover these vessels appear to fit the concept of transitional pericytes, i.e. a mixed phenotype with protruding cell bodies and an elongated shape like pericytes, and processes encircling the lumen like smooth muscle cells. Yet, these cells are often categorized as either smooth muscle cells¹³ or pericytes⁸ by different research groups, which leads to uncertainty as to which mural cells were studied. A more detailed characterization of the morphology of different mural cell types and the microvascular territories they occupy would help with the interpretation of existing and future studies on brain pericytes.

The goal of this study was to characterize the various mural cell types found in the adult mouse cerebral cortex. We determined whether transitional pericyte forms could be reliably distinguished from canonical smooth muscle cells and pericytes based on cell morphology, α -smooth muscle actin (α -SMA) content, location within the vascular bed, or a combination of these metrics. Three-dimensional cerebrovascular networks were imaged in order to examine the vascular territories occupied by different mural cell types. Further, transgenic mice with sparsely labeled fluorescent mural cells were used to measure features of individual cells.⁶

Methods

The Institutional Animal Care and Use Committee at the Medical University of South Carolina approved the procedures used in this study. The University has accreditation from the Association for Assessment and Accreditation of Laboratory Animal Care International, and all experiments were performed within its guidelines. All data were analyzed and reported according to ARRIVE guidelines.

Animals

Heterozygous male PDGFR β -Cre¹⁵ mice (FVB and C57BL/6 \times 129 background), a generous gift from Prof. Volkhard Lindner of the Maine Medical Center Research Institute, or NG2-CreERTM mice (#008538; Jackson labs; C57BL/6 background)¹⁶ were bred with homozygous female Ai14 reporter mice (#007914; Jackson labs; C57BL/6 background)¹⁷ to produce PDGFR β -tdTomato, and NG2-tdTomato offspring.

We used both male and female offspring, between three to nine months of age, for all parts of this study. As previously described,⁶ PDGFR β -tdTomato mice provided a contiguous label of nearly all mural cells throughout the cerebrovasculature, while NG2-tdTomato provided a sparse labeling of mural cells following induction of Cre recombinase expression with tamoxifen (100 mg/kg *i.p.* dissolved 9:1 corn oil:ethanol for one or two days).

Tissue fixation

Mice were perfusion fixed with phosphate-buffered saline (PBS), followed by 4% paraformaldehyde (PFA) in PBS through a trans-cardiac route. After perfusion, the brain was extracted and placed in 4% PFA in PBS. Brains were then transferred to PBS with 0.01% sodium azide after overnight post-fixation for longer term storage.

Tissue processing for optically cleared specimens

Coronal brain slices from PDGFR β -tdTomato mice were collected at a thickness of 0.5 to 1 mm using a vibratome. Slices were first subjected to an antigen retrieval protocol. This consisted of a 1-h incubation in a 1:2 ratio of 0.25% trypsin-EDTA (Sigma-Aldrich; T4049) and PBS at 37°C in a water bath. This was followed by 1 h of washing in PBS at room temperature under slow rotation. Slices were then incubated with a FITC-conjugated α -SMA antibody (Sigma-Aldrich; F3777) for one week. The antibody was used at a dilution of 1:200 in an antibody solution composed of 2% Triton X-100 (v/v, Sigma-Aldrich; X100), 10% goat serum (v/v, Vector Laboratories; S1000), and 0.1% sodium azide (w/v, Sigma-Aldrich; S2002) in PBS. After one week of immunostaining, slices were washed in PBS for 2 h. We then cleared the tissues using the “See Deep Brain” (SeeDB) method over four days.¹⁸ On the fifth day, slices were imaged with two-photon microscopy while immersed in full SeeDB solution. All incubations were performed at room temperature under slow rotation, with samples protected from light with aluminum foil. Negative control samples for α -SMA staining were incubated at the same time, using adjacent slices from the same animal, in solution without α -SMA antibody (Supplementary Figure 1). This control confirmed that most green fluorescent signal was indeed from detection of α -SMA protein. Critically, some autofluorescence in SeeDB-cleared tissue was detected along blood vessels, including most pericyte cell bodies, which can be easily mistaken for true α -SMA staining in pericytes (Supplementary Figure 2). The autofluorescence we detected in pericytes was likely not the result of spectral overlap from the tdTomato channel because the autofluorescence could be detected when exciting at 800 nm,

where tdTomato excitation is inefficient.¹⁹ Thus, quantification of α -SMA content was not performed on SeeDB-cleared specimens.

Tissue processing for thin sections

Brain slices from NG2-tdTomato mice were collected at thickness of 100 to 200 μ m. Slices underwent the same antigen retrieval protocol mentioned above (1-h trypsin treatment), and were then incubated overnight in antibody solution with the following additions: α -SMA primary antibody from mouse host (1:200 dilution; Sigma-Aldrich; A5228) and FITC-conjugated tomato lectin (1:250 dilution; Vector Labs; FL-1171). Following overnight incubation, we washed slices in PBS for 30 min, and then transferred to antibody solution containing anti-mouse Alexa 647 secondary antibody (1:500 dilution; ThermoFisher; A31626) for a 2-h incubation period. Slices were then washed again in PBS for 30 min, mounted onto glass slides, and sealed with Fluoromount G (Southern Biotech; 0100-01) under a coverslip.

Two-photon imaging of optically cleared specimens

Imaging was performed with a Sutter Moveable Objective Microscope and a Coherent Ultra II Ti:Sapphire laser source. Cleared tissues were mounted in a small petri dish, immersed in SeeDB solution, then covered with a 100 μ m thick glass coverslip. Imaging was performed at 975 nm excitation under a 20-X, 1.0 NA water-immersion objective (XLUMPLFLN; Olympus). Green and red fluorescence emission was collected through 515/30 (Chroma ET605/70 m-2P) and 615/60 (Chroma ET510/50 m-2P) filters, respectively. Image stacks were collected in the barrel field of the primary somatosensory cortex, located by comparing brain regions with a mouse atlas.²⁰ We imaged penetrating arterioles with branches that were fully contained within the tissue slice. Two to three image stacks were collected to capture the entirety of a penetrating arteriole, often spanning the pial surface to the callosum. Imaging resolution was 0.63 μ m per pixel in the lateral plane (medial-lateral axis) and a z-step of 1 μ m was used (anterior-posterior axis). Laser powers at 975 nm were 25 mW at the sample surface, and 220 mW at \sim 400 μ m beneath the sample surface. Image volumes were stitched using XuvTools²¹ and viewed in Imaris software (Bitplane).

Confocal imaging of thin sections

Imaging was performed on a Leica TCS SP2 AOBS Confocal Microscope (Leica Microsystems, Inc.) using 20-X (HC PlanAPO 20 \times /0.7 CS), 40-X (HCX PlanAPO CS 40 \times /1.25-0.75 Oil immersion), or 63-X (HCX PlanAPO CS 63 \times /1.4-0.6 Oil immersion)

objectives, which respectively had lateral resolution of 0.73, 0.37, and 0.23 μ m per pixel. Step sizes in the z-dimension were either 0.5 or 1 μ m. Continuous wave lasers with 488, 543, and 633 nm excitation wavelengths were used for FITC, tdTomato, and Alexa 647, respectively. Emission was collected through a prism spectrophotometer utilizing an acousto-optical tuning filter to collect all channels simultaneously. Images were collected with dimensions of 1024 by 1024 pixels with four-times averaging, and were viewed and analyzed in FIJI software.

Analysis of two-photon imaging datasets

In total, we examined 52 offshoots extending from 7 penetrating arterioles, collected over 2 mice. Each penetrating arteriole offshoot emerged as a single vessel from the penetrating arteriole, defined as 0th order. As the 1st order branch ramified into the capillary bed, we followed all possible routes at bifurcations and recorded the observation of ovoid cell bodies, α -SMA termini, and shifts in pericyte coverage. The location of each of these features reported in Figures 2 and 3 was the branch order resulting from averaging over all vascular routes for each penetrating arteriole offshoot, i.e. the 1st order branch and its downstream branches. Ovoid cell bodies were “bump on a log” somata that protruded from the wall of the vessel, a canonical feature of pericytes. The α -SMA termini were identified visually as abrupt reductions of α -SMA-FITC fluorescence. Shifts in pericyte coverage were defined as locations where pericyte processes started to appear as thin strands running longitudinally along the vessel. Inter-soma distance of pericytes was measured in 3D data sets using the measurement points tool in Imaris software.

Analysis of confocal imaging datasets

In NG2-tdTomato mice, we targeted data collection to four mural cell groups, decided a priori based on data obtained from SeeDB-cleared specimens in contiguously labeled PDGFR β -tdTomato mice: (1) smooth muscle cells, found on 0th order penetrating arterioles with short, ring-like morphology, and α -SMA staining, (2) ensheathing pericytes on proximal branches of penetrating arteriole offshoots, which covered most of the endothelium, and exhibited α -SMA staining, (3) mesh pericytes typically just downstream of the α -SMA terminus, which covered most of the endothelium but did not have α -SMA staining, and (4) thin-strand pericytes deeper in the capillary bed that possessed long, thin processes and did not have α -SMA staining. All pericyte subtypes by definition had a clear protruding ovoid cell body, while smooth muscle cells did not. We

analyzed 2D, average-projected confocal images of individual cells. Care was taken to analyze only cells that were fully contained within the image stack. All analyses were performed in FIJI software. The intensity of α -SMA staining (Alexa 647) was measured by averaging pixel values from the far-red channel within a mask of the cell generated in the tdTomato channel and subtracting the average intensity of signal from a region of neighboring parenchyma (Figure 4(g)). For smooth muscle cells and ensheathing pericytes, we only included cells with α -SMA intensity that was 2-fold or higher than background, because of the higher background in some α -SMA-stained samples. This led to the exclusion of three smooth muscle cells and three ensheathing pericytes from the total collected. Cell length was the combined length of vasculature contacted by either the cell body or processes, measured using the “Segmented Line” tool in FIJI (Figure 5(a) to (d) and (i)). Vessel diameter was measured by manually drawing a line across the vessel width at the location of the tdTomato-positive cell body, if present, in the channel containing FITC-lectin (Figure 5(a) to (d) and Supplementary Figure 3(b) to (d)). Some vessel segments with a noticeable diameter gradient were measured at either end of the cell body and then averaged for better accuracy. Coverage measurements were made by thresholding average-projected tdTomato images, taking care to ensure all cellular processes were captured in the thresholded image. We set this threshold to approximately one standard deviation above each cell's mean intensity value, and applied it similarly for each mural cell group. All pixels above this threshold were included as the area of tdTomato labeling. We then manually demarcated the area of vessel beneath each mural cell in the FITC-lectin channel. The area labeled with tdTomato was then divided by the vessel area to provide a measure of coverage (Figure 5(e) to (h) and (j)).

Statistics

Pearson's correlation tests for data from optically cleared specimens (PDGFR β -tdTomato) were performed in MatLab. Analyses of confocal data (NG2-tdTomato) were done with SPSS (SPSS Statistics 24, IBM). Statistical tests used for various comparisons are stated in the corresponding figure legend. Data sets were first subjected to two tests of normality, Lilliefors and Shapiro–Wilk, followed by a Levene's test for homogeneity of variance. In accordance with the results of the previous tests, Kruskal–Wallis test with Dunn–Bonferroni post hoc test was used to test for differences between pericyte subtypes in Figures 4(g) and 5(i) and (j) and Supplementary Figure 3(a) and (b). A priori power analyses for sample size were not performed in these studies.

Results

The mural cell continuum visualized in optically cleared tissues

To visualize mural cells and α -SMA expression within an intact microvascular network in PDGFR β -tdTomato mice, we immunostained and then optically cleared 0.5 to 1 mm thick coronal brain slices containing the primary barrel field of the somatosensory cortex. We collected high-resolution images using two-photon microscopy, and stitched adjacent image volumes to produce large data sets that followed penetrating arterioles as they descended from the pial surface to the corpus callosum (Figure 1(a) to (c), Supplementary Video 1). Our studies focused on cortical penetrating arterioles and their offshoots in upper to mid-cortex, because most *in vivo* two-photon imaging studies of cerebral blood flow have focused on this region of the brain.^{8,13,22}

Definitions

It is essential to first explain how we chose to define microvessel types and their organization. In line with previous studies of vascular topology,^{8,13} we referred to the main penetrating arteriole trunk as the 0th branch order (Figure 1(d); right side). The first segment of an offshoot from the penetrating arteriole trunk was called the 1st order branch. Each subsequent bifurcation encountered, regardless of branch size, then increased branch order by 1. This branch ordering system, however, does not apply to the base of the penetrating arteriole, where the 0th order vessel tapers and splits into multiple branches, where it becomes difficult to define the 0th order vessel (Supplementary Figure 4).

In addition, we used the term “pre-capillary arteriole” for any branch, 1st order or greater, with α -SMA staining (Figure 1(d); left side). Microvessels beyond the pre-capillary arterioles that did not express α -SMA, and were not ascending venules, were called capillaries. While currently a controversial issue,⁷ we considered any mural cell with a protruding ovoid cell body (i.e. “bump on a log”) as a pericyte, regardless of α -SMA content. This terminology is consistent with historical definitions of pericytes by Zimmermann³ and others,^{1,23} as well as with previous studies showing α -SMA expression in a subset of pericytes.^{24–26} However, it should be noted that there is also a different view, where all α -SMA-positive cells on a penetrating arteriole off-shoot have been referred to as pre-capillary smooth muscle cells (see Discussion).^{7,13} Critically, α -SMA content should not be construed as a means to identify pericytes with or without contractile ability. Rather, it is included because α -SMA content is often used as a pericyte marker, and

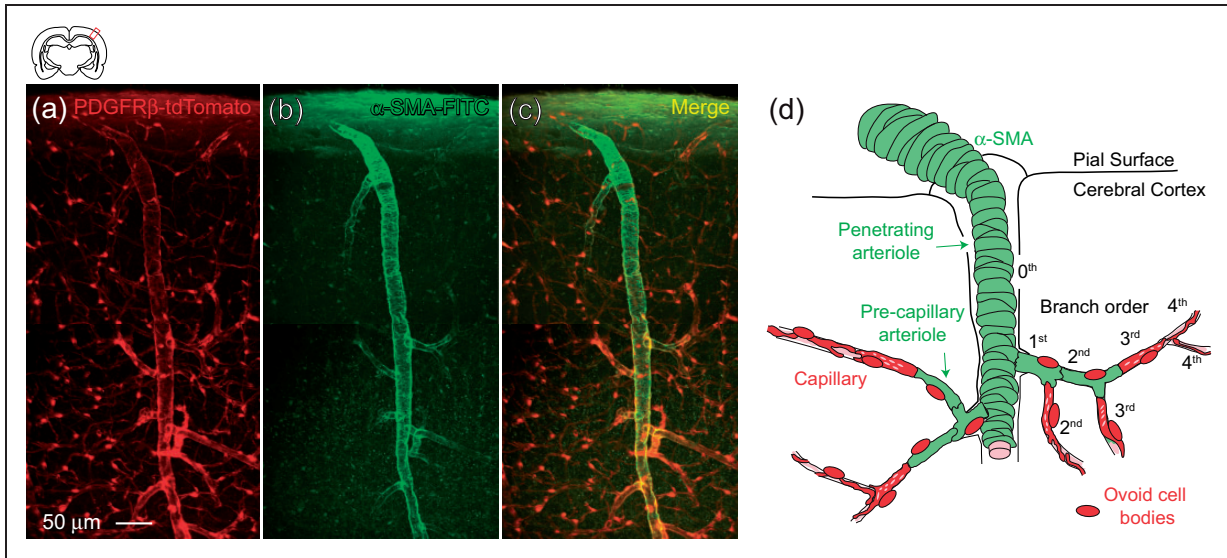

Figure 1. Mural cell organization and vascular structure revealed in optically cleared mouse cortex. (a) Reconstructed volume from barrel cortex of a PDGFR β -tdTomato mouse, showing tdTomato fluorescence. (b) The same tissues were immunolabeled with FITC-conjugated α -SMA antibody. (c) Composite image of tdTomato and FITC channels. (d) Schematic showing the terms used to describe various portions of the vascular anatomy (left side), and the system for ordering microvessel branches as they ramified from the penetrating arteriole (right side).

the monoclonal antibody for this protein provides high specificity and a high signal to noise ratio.

Mural cell transitions along penetrating arteriole offshoots

We focused specifically on larger penetrating arterioles that extended to cortical layers 5 and 6, rather than smaller penetrating arterioles terminating at or before layer 4.²⁷ In total, 52 penetrating arteriole offshoots (1st order branch and associated downstream branches) were examined over 7 penetrating arterioles from 2 mice. For each offshoot, we followed all daughter branches and recorded the branch orders at which each of the following first emerged: (1) a protruding ovoid cell body (Figure 2(a); arrowhead), (2) an abrupt cutoff in α -SMA staining, which we called an “ α -SMA terminus” (Figure 2(b); arrows), and (3) a shift in pericyte coverage, a qualitative measure of where pericyte processes transitioned to a string-like appearance (Figure 2(c); arrowhead). We report the average branch order of the occurrence of these pericyte features for each offshoot examined.

We found that ovoid cell bodies emerged on 1st order branches for nearly all offshoots inspected (Figure 2(d)); for the 10% of first order branches without an ovoid cell body, the first ovoid cell body was found on or immediately after the bifurcation of the 1st and 2nd order branches. We did not find ovoid cell bodies on the penetrating arteriole itself (0th order) in upper to mid-cortex. The location of α -SMA termini

ranged from 0th to 4th order branches (Figure 2(e)), with 1st through 3rd order being the most common locations. In this case, a 0th order terminus referred to a branch where α -SMA expression never extended beyond the penetrating arteriole trunk, but the trunk itself was labeled with α -SMA. Finally, a shift in pericyte coverage was observed over a broad range of branch orders, from 1st to 6th (Figure 2(f)). While there was a relatively high variance for the location of α -SMA termini and shift in pericyte coverage among offshoots, the average branch order of all features examined was fairly uniform over different cortical depths (Figure 2(g) to (i)). For shift in pericyte coverage, a shallow peak toward higher average branch order was observed at $\sim 400\ \mu\text{m}$ in cortical depth, which roughly corresponds to layer 4 of the cortex (Figure 2(i)).²⁷

α -SMA and pericyte coverage extends farther with larger branches

We noticed that penetrating arteriole offshoots with small diameter sometimes had no detectable α -SMA (Figure 3(a)), while branches with larger diameters could support α -SMA expression up to 4th order (Figure 3(b)). We therefore asked how the location of first ovoid cell bodies, α -SMA termini, and pericyte coverage shift related to the diameter of the 1st order branch (Figure 3(a) and (b); distance between arrowheads). While no correlation was found between location of first ovoid cell bodies and branch diameter

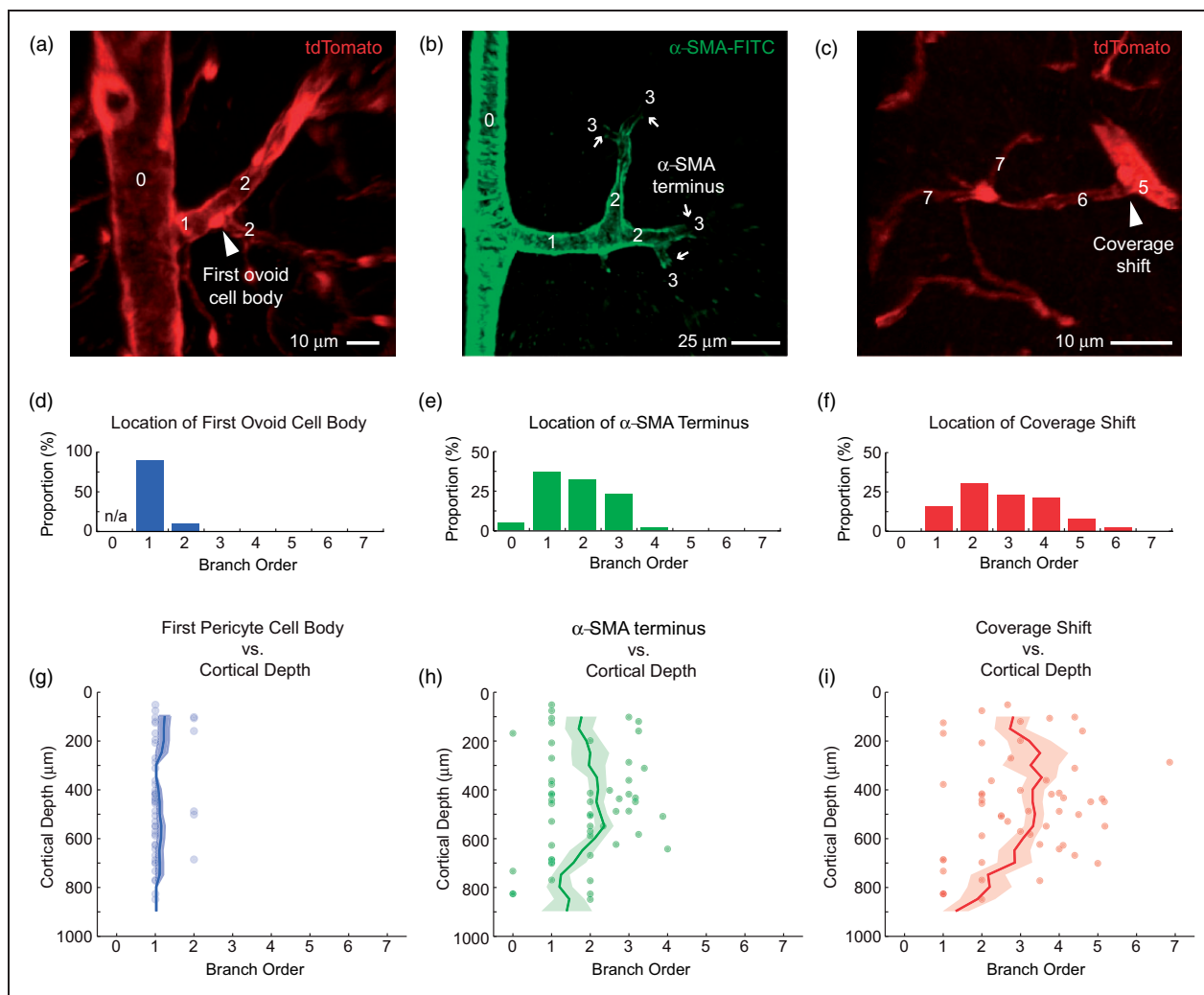

Figure 2. Minimal variation of pericyte features with penetrating arteriole offshoots at different cortical depths. Penetrating arterioles imaged in PDGFR β -tdTomato mouse cortex. (a) The first ovoid cell body on a penetrating arteriole offshoot (arrowhead). The numbers denote branch order, as defined in Figure 1(d). (b) Examples of α -SMA termini, where α -SMA labeling decreases sharply (arrows). (c) Example of a coverage shift (arrowhead), where thin, longitudinal running processes are first observed. (d–f) Histograms showing the frequency at which each mural cell feature occurs at each branch order. (g–i) Scatterplots of each mural cell feature, showing branch order of occurrence as a function of cortical depth. Running average (window size 200 μ m; step size 50 μ m) \pm SEM is shown.

(Figure 3(c)), the locations of both α -SMA termini and coverage shifts were significantly correlated with 1st order branch diameter (Figure 3(d) and (e)). Thus, on larger penetrating arteriole offshoots, a step-wise transition of pericyte features could be observed: Ovoid cell bodies emerge (\sim 1st order) \rightarrow α -SMA expression terminates (\sim 3rd to 4th order) \rightarrow vessel coverage shifts (\sim 5th to 6th order). These transitions occurred more abruptly on smaller penetrating arteriole offshoots.

Heterogeneity of pericyte characteristics

We suspected that the step-wise transition of pericyte features in PDGFR β -tdTomato mice reflected the presence

of distinguishable pericyte types. Unlike PDGFR β -tdTomato mice, where labeling of mural cells was continuous, the structure of individual mural cells could be examined in sparsely labeled NG2-tdTomato mice receiving one to two days of tamoxifen. We therefore examined the characteristics of individual pericytes in NG2-tdTomato mice (Figure 4(a) and (b)).⁶ While all pericytes sampled possessed ovoid cell bodies, the processes extending from pericyte cell bodies and their degree of vessel coverage were highly varied (Figure 4(d) to (f), see tdTomato channel) compared to the more uniform ring-shaped smooth muscle cells on 0th order vessels (Figure 4(c)).

We provided names for three apparent pericyte types, based upon the appearance of their

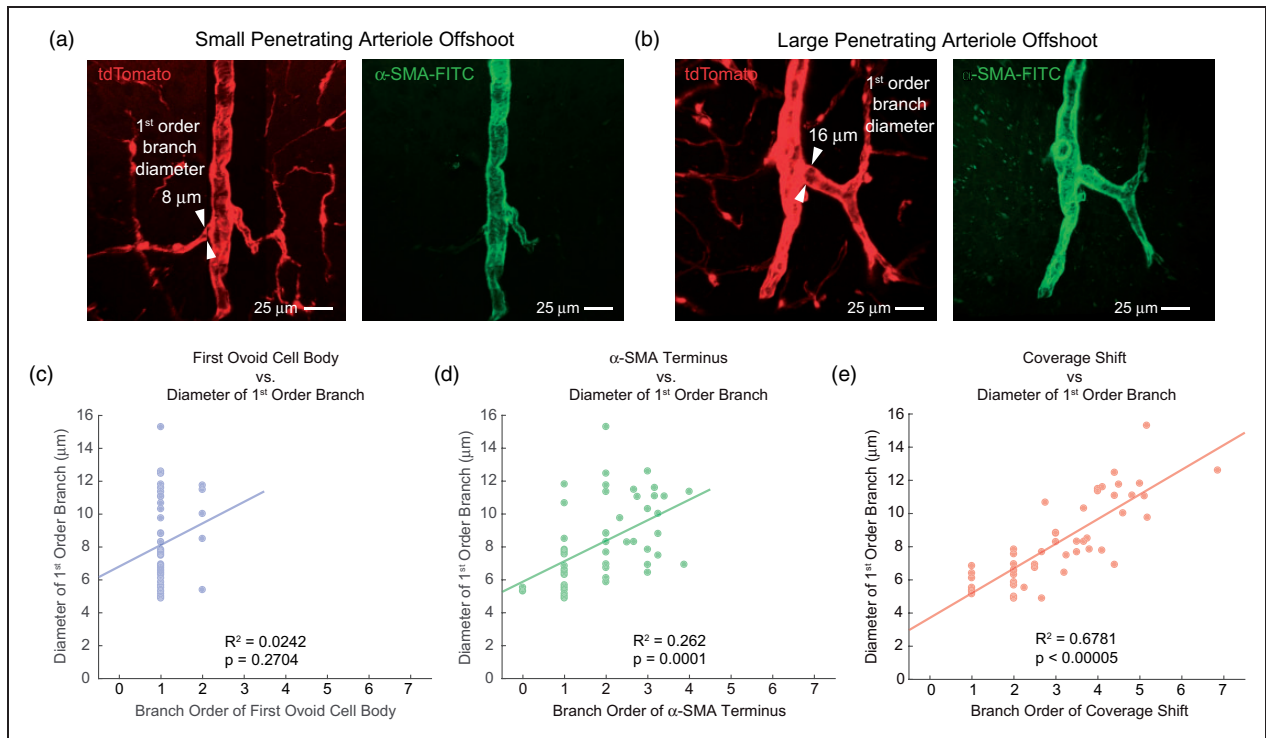

Figure 3. α -SMA content and pericyte coverage extend further along larger penetrating arteriole offshoots. Penetrating arterioles imaged in PDGFR β -tdTomato mouse cortex. First order branches of penetrating arteriole offshoots range in diameter. Examples of small (a) and large (b) branches, with diameters of 8 μ m and 16 μ m at their points of emergence, respectively. Note that α -SMA does not extend into the small branch, while the large branch supports α -SMA for several branch orders. (c–e) Scatterplots of each mural cell feature, showing average branch order of occurrence as a function of the 1st order branch diameter. Analysis was performed with Pearson's correlation; $n = 52$ penetrating arteriole offshoots, collected over seven penetrating arterioles from two mice.

processes: ensheathing, mesh, and thin-strand, building upon our past descriptions from an earlier study.⁶ Ensheathing pericytes exhibited higher coverage of the vessel and were upstream of the α -SMA terminus, i.e. 1st to 4th order branches. Mesh pericytes exhibited intermediate levels of vessel coverage, but were typically just downstream of the α -SMA terminus and therefore α -SMA-negative. Thin-strand pericytes had long thin processes that coursed along the capillary for longer distances, and were also downstream of the α -SMA terminus. In the following sections, we compared α -SMA expression, vascular territory (branch order and vessel diameter), and cellular morphology for each pericyte type and smooth muscle cells.

α -SMA expression between pericyte types

We first compared the intensity of α -SMA content between mural cells (Figure 4(d) to (f) and Table 1). The level of α -SMA immunofluorescence in ensheathing pericytes was comparable to smooth muscle cells. In contrast, α -SMA expression was undetectable in both mesh and thin-strand pericytes (Figure 4(g)). Note how

the ensheathing and mesh pericytes of Figure 4(d) and (e) can be quite close in morphological resemblance but completely different in α -SMA content. We observed one pericyte with faint α -SMA staining adjacent to pericytes with strong α -SMA staining (Supplementary Figure 5).⁶ We decided to categorize this cell as an ensheathing pericyte, in line with our definitions above. Thus, α -SMA expression was used to segregate smooth muscle cells and ensheathing pericytes from mesh and thin-strand pericytes.

Vascular territory of pericyte types

In NG2-tdTomato mice, ensheathing pericytes were found on an average branch order of 1.7 ± 0.2 , mesh pericytes on 3.8 ± 0.3 , and thin-strand pericytes on 5.6 ± 0.4 (Supplementary Figure 3(a)). The branch order of ensheathing pericytes was significantly lower than that of thin-strand pericytes, and mesh pericytes. Mesh and thin-strand could not be distinguished based on branch order. Ensheathing pericytes were also found on microvessels with larger diameter than both mesh and thin-strand pericytes, and mesh pericytes on

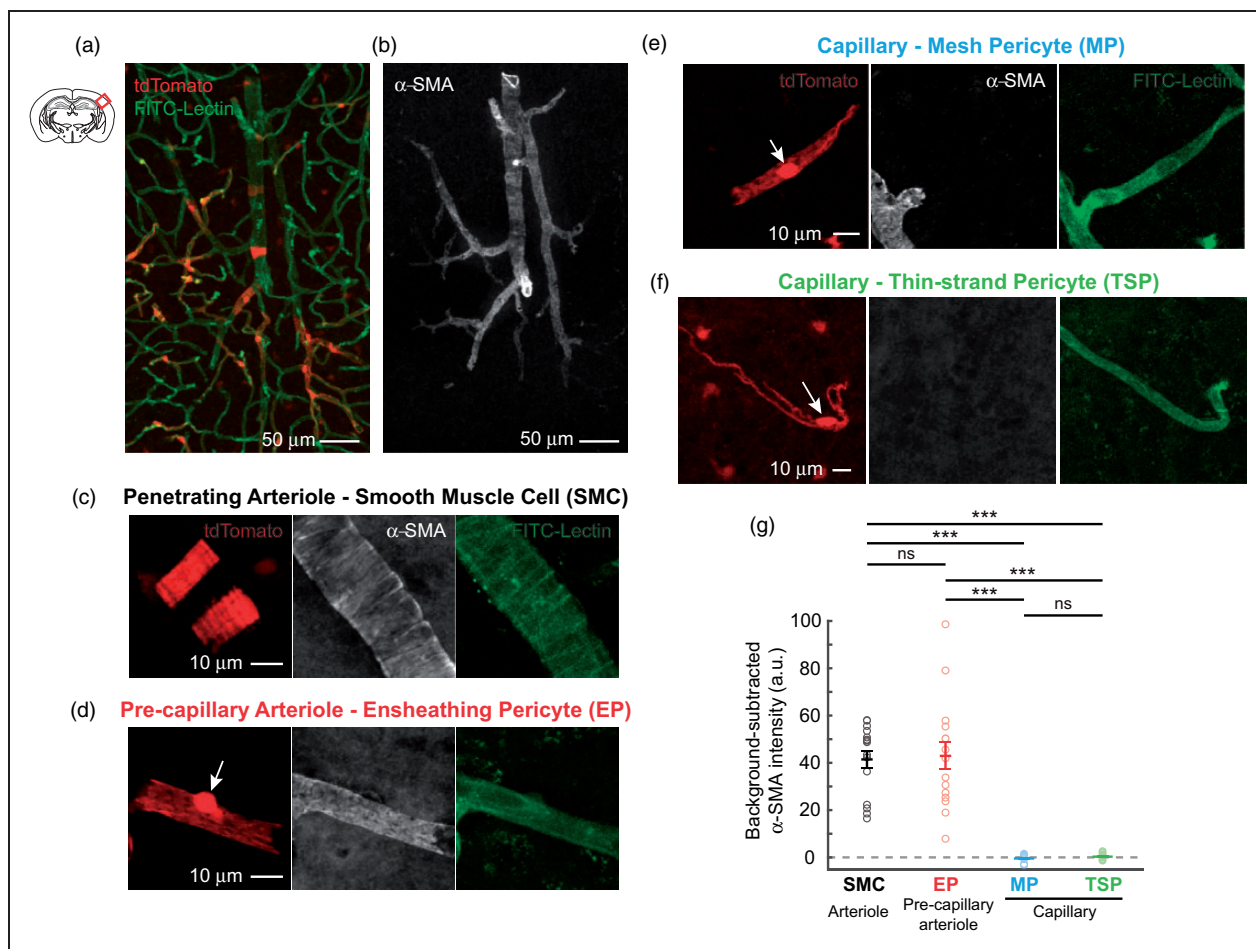

Figure 4. α -SMA content of mural cell types in sparsely labeled NG2-tdTomato mice. (a) Wide field view of penetrating arteriole in barrel cortex of NG2-tdTomato mouse. Mural cells are labeled with tdTomato (red) and vascular endothelium was labeled with FITC-conjugated lectin (green). Images were captured from 100 to 200 μ m thick coronal brain sections using confocal microscopy. (b) The same region of tissue showing immunolabel with α -SMA antibody. (c) A smooth muscle cell (SMC) observed on the 0th order penetrating arteriole. An α -SMA antibody and FITC-lectin co-label is also shown. (d) A representative ensheathing pericyte (EP) on a pre-capillary arteriole. White arrows point to ovoid cell bodies. (e) A representative mesh pericyte (MP) on a capillary. Note that the cell abuts the α -SMA terminus. (f) A typical thin-strand pericyte (TSP), the canonical form of pericyte, on a capillary. (g) Intensity of α -SMA exhibited for each mural cell groups. *** $p < 0.001$, Kruskal-Wallis H test with Dunn-Bonferroni post hoc test; $n = 15$ each for SMC, EP, MP, and TSP. Data were collected over three mice. Data shown as mean \pm SEM. Images of α -SMA staining are raw, with no correction for background fluorescence.

Table 1. Metrics measured for pericyte subtypes.

	Vessel diameter (μ m) ^a	α -SMA intensity (a.u.) ^b	Vessel coverage (%) ^a	Cell length (μ m) ^a
Smooth muscle cell (SMC)	16.2 \pm 1.3	41.4 \pm 3.9	95.0 \pm 0.9	17.6 \pm 1.2
Ensheathing pericyte (EP)	9.0 \pm 0.4	42.9 \pm 6.1	95.4 \pm 0.8	42.2 \pm 2.6
Mesh pericyte (MP)	6.3 \pm 0.3	-0.5 \pm 0.6	71.6 \pm 2.2	100 \pm 7
Thin-strand pericyte (TSP)	4.9 \pm 0.1	0.3 \pm 0.3	51.3 \pm 1.3	149 \pm 10

Note: Statistics are provided in figure legends for cell length (Figure 5(i)), vessel diameter (Supplementary Figure 3(b)), vessel coverage (Figure 5(j)), and α -SMA intensity (Figure 4(g)). Data shown as mean \pm SEM.

^a $n = 20$ each for SMC, EP, MP and TSP.

^b $n = 15$ each for SMC, EP, MP and TSP.

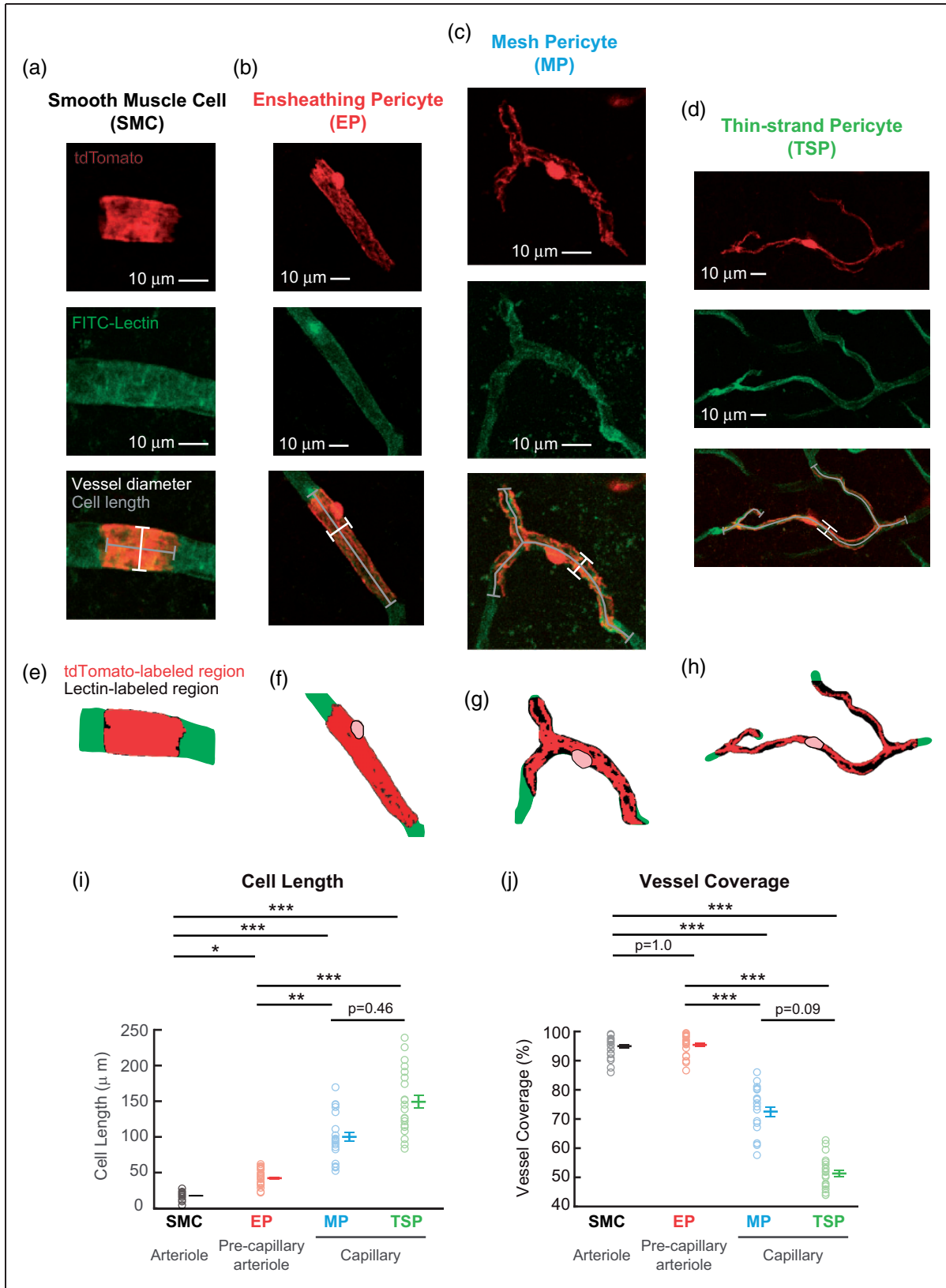

Figure 5. Mural cell types exhibit varying cell lengths and degrees of vessel coverage. (a–d) Examples of each mural cell type from NG2-tdTomato mice, with lines to measure total cell length (gray lines) and vessel diameter (white lines). (e–h) Vessel coverage for each mural cell was calculated by dividing tdTomato-positive area (red region) by a mask of the vessel area underlying the cell. The black regions show portions of the mask that are not covered by the mural cell. (i,j) Total cell length and vessel coverage for each mural cell group. * $p < 0.05$, ** $p < 0.01$, *** $p < 0.001$, Kruskal–Wallis H test with Dunn–Bonferroni post hoc test; $n = 20$ each for SMC, EP, MP, and TSP. Data were collected over three mice. Data shown as mean \pm SEM.

slightly larger microvessels than thin-strand pericytes (Supplementary Figure 3(b) and Table 1). However, neither of these trends attained statistical significance as there was substantial overlap in the range of microvessel diameters for each pericyte type. This suggests that microvessel diameter measurements alone cannot determine the mural cell type under consideration.

Morphological features of pericyte types

We next asked if mural cells could be statistically separated based on cell morphology. We examined cell length, where length was calculated as the total length of pericyte soma and processes in contact with FITC-lectin-labeled capillary (Figure 5(a) to (d); gray lines). As expected, smooth muscle cells on the 0th order penetrating arterioles were short in length, averaging only $\sim 20\ \mu\text{m}$. The length of each pericyte type, however, was progressively greater than the smooth muscle cell with ensheathing, mesh, and thin-strand pericytes extending over ~ 40 , 100, and 150 μm of vasculature, respectively (Figure 5(i) and Table 1). Ensheathing pericytes were significantly longer than smooth muscle cells, and shorter than both mesh and thin-strand pericytes, but mesh pericytes were not significantly shorter than thin-strand pericytes. Interestingly, mural cell length seemed to increase exponentially as vessel diameter decreased (Supplementary Figure 3(c)).

The distance between pericyte cell bodies (inter-soma distance) also increases as vessel diameter decreased (Hall, C., personal communication).²⁸ As a test of self-consistency for the cell length data, we returned to optically cleared tissue from PDGFR β -tdTomato mice to measure inter-soma distance of pericytes at locations relevant to ensheathing pericytes and mesh/thin-strand pericytes, i.e. upstream and downstream of the α -SMA terminus (Supplementary Figure 6). We collectively referred to mesh and thin-strand pericytes as capillary pericytes since they could not be distinguished with contiguous tdTomato labeling. Indeed, the inter-soma distance of ensheathing pericytes was significantly shorter compared to capillary pericytes.

Finally, we examined the extent of vessel coverage offered by each mural cell type. Coverage was calculated from average projected images as the percentage of tdTomato labeled area (Figure 5(e) to (h); red) divided by the area demarcated by lectin-labeled endothelium (Figure 5(e) to (h); black). Calculating tdTomato-labeled area involved applying a threshold for tdTomato intensity similarly across all mural cell groups. We chose a threshold with best sensitivity for differences between the three pericyte sub-types. This may have limited sensitivity to differences between smooth muscle cells and ensheathing pericytes. With this caveat in mind, vessel coverage between smooth

muscle cells and ensheathing pericytes was not statistically different with our analysis method. However, coverage by ensheathing pericytes ($>95\%$) was significantly higher than mesh pericytes (72%), and thin-strand pericytes (51%) (Figure 5(j) and Table 1). We detected a trend toward higher coverage by mesh pericytes compared to thin-strand pericytes, but this did not reach statistical significance (Figure 5(j)). In contrast to cell length, mural cell coverage decreased exponentially as vessel diameter decreased (Supplementary Figure 3(d)). This range for mesh and thin-strand pericytes coverage is comparable to values reported in normal mouse cerebral vasculature ($\sim 75\%$).²⁹⁻³¹

Discussion

The goal of this study was to survey the diversity of mural cell types as arterioles branched into capillaries in the adult mouse cortex. We further set out to determine whether transitional forms of pericytes could be reliably distinguished from canonical smooth muscle cells and pericytes. We categorized all mural cells on penetrating arteriole offshoots (1st order and downstream branches) as pericytes since all cells examined on these microvessels had protruding ovoid cell bodies, a feature historically used to define pericytes in brain and other organs. We further subcategorized the pericytes into three groups based on the appearance of their processes: Ensheathing, mesh, and thin-strand pericytes, with the last being the canonical pericyte type and the former two being transitional forms. These pericytes occupied sequential territories on pre-capillary arterioles and capillaries. The extent of these territories depended upon the size of the penetrating arteriole offshoot.

Detailed comparisons of the characteristics of individual cells revealed that only ensheathing pericytes could be reliably distinguished from other mural cell types based on cell morphology, α -SMA content, and vascular location. In contrast, mesh and thin-strand pericytes overlapped heavily in the metrics we examined. We therefore conclude that mesh and thin-strand pericytes should be grouped together, and referred to as “capillary pericytes”. Meanwhile, ensheathing pericytes should be considered a transitional mural cell form distinct from smooth muscle cells and capillary pericytes.

What is an ensheathing pericyte and a capillary pericyte?

These new data allow us to provide clearer definitions for pericyte types that adorn brain microvessels (Figure 6(a)). Ensheathing pericytes are α -SMA-positive and occupy proximal branches of penetrating

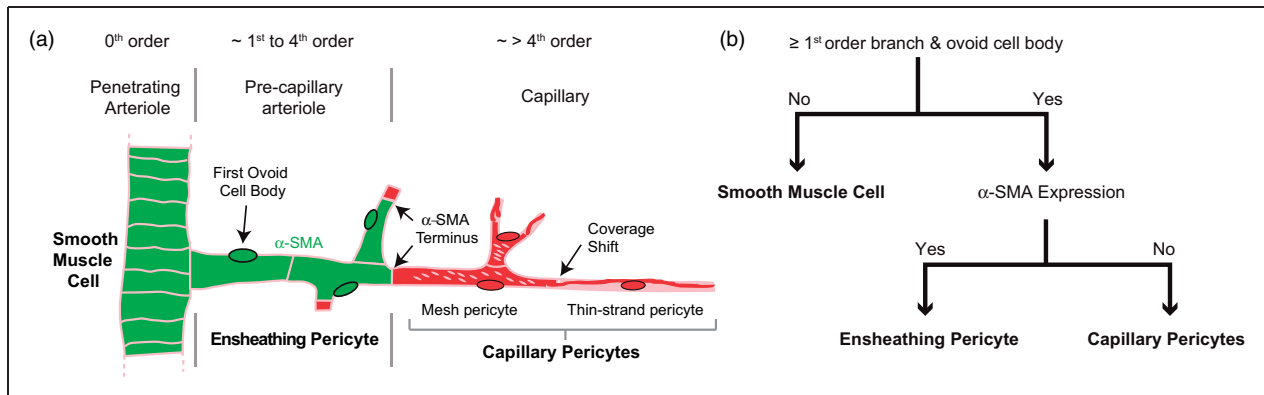

Figure 6. Organizational hierarchy for mural cell types in the mouse cortical vasculature and flow chart for classification. (a) Schematic showing transition of mural cell types as penetrating arteriole offshoots transition from pre-capillary arterioles to capillaries. The names of mural cell groups, features examined in this study, and approximate branch orders of occurrence are depicted. “Mesh pericytes” and “thin-strand pericytes” describe the appearance of cells within the broader category of “capillary pericytes,” though they could not be statistically separated using the metrics collected in this study. (b) Flowchart for distinguishing three major mural cell groups, smooth muscle cells, ensheathing pericytes, and capillary pericytes, the latter of which consists of mesh and thin-strand pericytes.

arteriole offshoots. Here, we define the pre-capillary arterioles as the microvessels occupied by ensheathing pericytes. Ensheathing pericytes cover the vessel nearly 100% based on our method of analysis, but differ from smooth muscle cells because they possess a protruding ovoid cell body and a more elongated shape. They also resided on 1st to 4th order branches that averaged 9 μm in diameter rather than 16 μm for penetrating arterioles. In contrast, capillary pericytes, comprised of mesh and thin-strand pericytes, are α -SMA-negative, longer in total cell length, and bear processes of varying complexity that only partially cover the vessel, i.e. 40–80%. Capillary pericytes occupy the capillaries, defined as microvessels occurring after the α -SMA terminus.

To further facilitate the classification of mural cells, we provide a flow chart (Figure 6(b)) that relies only on knowledge of vascular topology and α -SMA expression. We anticipate that this flow chart and nomenclature will improve clarity in future discussions of cortical pericytes in normal and pathophysiological brain states. Oftentimes, there is insufficient information in studies to determine if results apply to ensheathing pericytes, capillary pericytes, or both, which likely have different contributions to blood flow regulation and other vascular functions.

Identifying ensheathing pericytes and capillary pericytes in vivo

Studies seeking to differentiate between ensheathing and capillary pericytes on penetrating arteriole offshoots would benefit from an α -SMA label, such as that provided by the SMA-mCherry mouse line used by Hill et al.¹³ Our data further suggest that

ensheathing pericytes reside only between 1st and 4th order branches. This information may be useful for conditions in which information on α -SMA expression is not attainable. For example, targeting branches beyond 4th order ensures one is targeting capillary pericytes, while targeting branches under 4th order, on large penetrating arteriole offshoots, increases the likelihood of studying ensheathing pericytes, but does not guarantee it. At the time of writing this article, Damisah et al.³² discovered that pericytes selectively uptake NeuroTrace 500/525 when applied to cortex in vivo, providing a fluorescent label for pericytes in vivo.³² The authors reported that the dye labeled only pericytes downstream of mural cells expressing α -SMA, suggesting that the dye was selective for capillary pericytes, and not ensheathing pericytes. We tested this dye in NG2-tdTomato mice and have reproduced the robust capillary pericyte labeling they demonstrated (Supplementary Figure 7). Indeed, it appears that NeuroTrace 500/525 and α -SMA labeling are inversely related, but further quantification of NeuroTrace 500/525 intensity and α -SMA expression levels would help to confirm that these labels are truly mutually exclusive.

Mural cell semantics

It should be noted that the cells described here as “ensheathing pericytes” have also been referred to as “pre-capillary smooth muscle cells” by other groups.^{13,14} Indeed, ensheathing pericytes possess features of both pericytes and smooth muscle cells.⁶ In this study, we chose to subcategorize these cells as a form of pericyte for two reasons: (1) the protruding cell body has been a marker for pericytes across decades of

research in many tissue types, and (2) α -SMA-positive pericytes have been described in past literature, though their vascular locations were not well described.^{24–26} Regardless of how to name this transitional cell type, which may be arbitrary until more information becomes available, it is important for future studies to describe the cortical mural cell types under investigation whenever possible. This will lead to a better understanding of the distinct roles of pericyte sub-types, and help identify potential sources of inconsistency.⁷

Microvessel diameter and pericyte type

Ensheathing pericytes tended to occupy microvessels that were on average 3–4 μ m larger (~140%) than capillary pericytes. Yet, the diameters overlapped greatly between mural cell groups, and ensheathing pericytes could not be statistically separated from mesh pericytes based on diameter (Supplementary Figure 3(b)). This suggests that pericytes could be either α -SMA-positive or α -SMA-negative if relying only on vessel diameter. Further, when interpreting the study by Hill et al.¹³ using the mural cell classification presented here, it appears that the basal tone applied by ensheathing pericytes in vivo can make the diameter of pre-capillary arterioles indistinguishable, and sometimes even smaller than nearby capillaries. Pre-capillary arteriole and capillary diameter can further change with the anesthetic state of the animal, or when considering in vivo versus ex vivo preparations.³³ For these reasons, microvessel diameter alone is unlikely to be a reliable means to differentiate between ensheathing and capillary pericytes.

Are ensheathing pericytes contractile in vivo?

While pericytes have been studied in retina, olfactory bulb, spinal cord, and several peripheral organs, the vascular topology and organization of mural cells in these tissues may differ from arterioles of the cerebral cortex. We therefore have restricted our discussion of in vivo pericyte contractility to studies of the cerebral cortex.

Several studies have examined whether pericytes regulate blood flow in the intact brains of live mice using in vivo two-photon imaging. These studies appeared to report opposing results, with some groups suggesting a role for pericytes in physiological blood flow regulation,^{8–11} and other groups suggesting the contrary.^{12–14} Upon closer inspection, however, it becomes evident that there is consistency in the finding that capillary branches close to penetrating arterioles, i.e. 1st to 4th order branches, occupied by what we call ensheathing pericytes, exhibit vessel diameter change during normal brain activity. Hill et al.¹³ referred to

these cells as pre-capillary smooth muscle cells and reported their spontaneous and optogenetically induced contractility. Similarly, Fernández-Klett et al.³⁴ showed vasoreactivity at proximal branches with bicuculline-induced neuronal activation and spreading depression. Thus, when interpreting previous studies in light of the classification scheme presented here, several studies seem to agree that ensheathing pericytes regulate blood flow in vivo.

Are capillary pericytes contractile in vivo?

Capillary pericytes are by far the most common pericyte form, and understanding their role in blood flow control is crucial. Past studies in brain slice by Attwell and colleagues have shown that about 50 to 70% of pericytes stimulated by agonists cause local capillary diameter change.^{8,35} This suggests that a greater proportion of pericytes than just ensheathing pericyte have the capacity to contract. Indeed, in vivo two-photon imaging studies revealed that 25% to 30% of capillaries 4th order or greater dilated in response to electrical stimulation of the limb.⁸ More recently, Kisler et al.¹⁰ also reported small dilations (1% on average) at cell bodies of capillary pericytes (thin-strand pericytes appearance in their presented images), and not on capillary regions devoid of pericytes. It was therefore surprising that Fernández-Klett et al.¹² reported no changes of capillary diameter in response to seizure-like activity evoked by intracortical bicuculline injection. Wei et al.¹⁴ found no difference in basal capillary diameter or activity-evoked hyperemia when comparing regions covered and uncovered by capillary pericyte somata. Finally, direct optogenetic stimulation of capillary pericytes in the study by Hill et al.¹³ also did not yield any perceptible change in vessel diameter. Whether these discrepancies can be explained by differences such as imaging resolution, the animal's physiological state, or strength and type of stimulation remains to be determined.

There is also evidence to suggest that capillary pericytes are involved in aberrant constriction during ischemia. Studies of capillary diameter during ischemia indicate capillary constriction that may be in part due to pericyte contraction.^{9,36–38} While Hill et al.¹³ suggest that the most prominent constriction occurs at the pre-capillary arteriole, we have seen capillary constriction more broadly through the capillary bed.³⁶ Are capillary pericytes involved in ischemic capillary constriction? Unpublished studies from our group³⁹ suggest that capillary pericytes can indeed reduce capillary diameter and red blood cell flow in vivo with stronger optogenetic depolarization than that used by Hill et al.¹³ Cells with capillary pericyte morphology also contract during in vivo application of U46619, a TBXA2 receptor

agonist and potent vasoconstrictor.³⁴ Thus, there is evidence that strong depolarization or stimulation of capillary pericytes in pathological scenarios such as stroke may lead to sustained capillary constriction, such as with pericyte “rigor” and no-reflow.⁸ Actin isoforms other than α -SMA, i.e. smooth muscle γ -actin, appear to be expressed in pericytes,⁴⁰ and may be involved in pathological pericyte contraction.⁴¹

Limitations and future steps

One limitation is that our study relied on histological measures of α -SMA, opening the possibility that we could not detect low levels of α -SMA. However, previous studies using α -SMA-CreER animals crossed with Cre reporters also showed no α -SMA in capillary pericytes.¹³ Further, recent single cell RNAseq studies^{42,43} revealed that some mural cells had substantial α -SMA mRNA, while others had none.^{38,39} Although our immunohistochemistry of α -SMA may not be as sensitive as transgenic labels of α -SMA or single-cell RNAseq data, it is important to consider that immunohistochemistry provides a direct measure of protein levels, whereas the other metrics rely on α -SMA promoter activity or RNA levels. Nevertheless, the preponderance of evidence using multiple methods suggests that capillary pericytes do not express α -SMA.

Another limitation is that our study focused on the arteriole pole of microvasculature due to its relevance in neurovascular coupling. Further, we focused on larger penetrating arterioles, and mural cell distribution may differ for smaller penetrating arterioles. Cells with transitional features also exist on post-capillary venules, and these cells may be involved in regulation of immune cell entry.⁴⁴ We suspect that the approach used here will not provide clear classifications for venular pericytes, since α -SMA expression is generally lower and less clear-cut in venules.^{1,13} It is also unclear if our approach to categorize mural cells in mouse cortex can translate to vasculature in other brain regions. While similar gradients in α -SMA expression and vessel coverage have been reported in other organs,^{26,45} pericyte density, morphology, and vascular topology may differ greatly from brain.⁴⁶ Pericyte organization may also differ at various stages of brain development. In fact, a recent study found it difficult to distinguish smooth muscle cells and pericytes as α -SMA was not expressed in embryonic brain microvessels.⁴⁷ Finally, it is important to note that pericytes are more diverse than the structural classification provided here, with roles in blood–brain barrier integrity^{29,30,48} and blood–brain barrier degradation during pathology,^{49,50} immune cell entry,⁴⁴ new vessel formation,⁵¹ and potentially, the production of pluripotent stem cells.²³ The results obtained from powerful genetic and biochemical

approaches recently used to dissect pericyte genetics^{42,52} need to be related to pericyte morphology and vascular location. This will help to link pericyte expression profiles with functional roles revealed by *in vivo* studies.

Funding

The author(s) disclosed receipt of the following financial support for the research, authorship, and/or publication of this article: Our work is supported by grants to AYS from the NINDS (NS085402, NS096997, NS097775), National Science Foundation (1539034), the Dana Foundation, the American Heart Association (14GRNT20480366), Alzheimer’s Association NIRG award, South Carolina Clinical and Translational Institute (UL1TR000062), Charleston Conference on Alzheimer’s Disease New Vision Award, and an Institutional Development Award (IDeA) from the NIGMS under grant number P20GM12345. NRB is supported by the NIA (AG052321). RIG is supported by an NIH R25 fellowship (GM113278-01). DAH is supported by awards NIH (T32 GM08716), NIH – NCATS (UL1 TR001450 and TL1 TR001451), and NINDS (F30NS096868).

Acknowledgements

We thank Catherine Hall and Pablo Blinder for helpful discussions. We also thank Ashley Watson, Manuel Levy and Christopher J. Guerin for critical reading of the manuscript.

Declaration of conflicting interests

The author(s) declared no potential conflicts of interest with respect to the research, authorship, and/or publication of this article.

Authors’ contributions

RIG, DAH, and AYS designed, executed, and analyzed the studies. RIG and DAH wrote the manuscript with feedback from RGU, AAB, NRB and AYS.

Supplementary material

Supplementary material for this paper can be found at the journal website: <http://journals.sagepub.com/home/jcb>

References

1. Armulik A, Genove G and Betsholtz C. Pericytes: developmental, physiological, and pathological perspectives, problems and promises. *Develop Cell* 2011; 21: 193–215.
2. Rouget C. Memoire sur le developpement la structure et les proprietes physiologiques des capillaires sanguins et lymphatiques. *Arch Physiol Norm Path* 1873; 5: 603–663.
3. Zimmermann KW. Der feinere Bau der Blutkapillaren. *Z Anat Entwicklungsgesch* 1923; 68: 29–109.
4. Mayer S. Die Muscularisierung der capillaren Blutgefäße. *Anat Anz* 1902; 21: 442–455.
5. Krueger M and Bechmann I. CNS pericytes: concepts, misconceptions, and a way out. *Glia* 2010; 58: 1–10.

6. Hartmann DA, Underly RG, Grant RI, et al. Pericyte structure and distribution in the cerebral cortex revealed by high-resolution imaging of transgenic mice. *Neurophotonics* 2015; 2: 041402.
7. Attwell D, Mishra A, Hall CN, et al. What is a pericyte? *J Cereb Blood Flow Metab* 2015; 36: 451–455.
8. Hall CN, Reynell C, Gesslein B, et al. Capillary pericytes regulate cerebral blood flow in health and disease. *Nature* 2014; 508: 55–60.
9. Yemisci M, Gursoy-Ozdemir Y, Vural A, et al. Pericyte contraction induced by oxidative-nitrative stress impairs capillary reflow despite successful opening of an occluded cerebral artery. *Nat Med* 2009; 15: 1031–1037.
10. Kisler K, Nelson AR, Rege SV, et al. Pericyte degeneration leads to neurovascular uncoupling and limits oxygen supply to brain. *Nat Neurosci* 2017; 20: 406–416.
11. Mishra A, Reynolds JP, Chen Y, et al. Astrocytes mediate neurovascular signaling to capillary pericytes but not to arterioles. *Nat Neurosci* 2016; 19: 1619–1627.
12. Fernández-Klett F, Offenhauser N, Dirnagl U, et al. Pericytes in capillaries are contractile *in vivo*, but arterioles mediate functional hyperemia in the mouse brain. *Proc Natl Acad Sci U S A* 2010; 107: 22290–22295.
13. Hill RA, Tong L, Yuan P, et al. Regional blood flow in the normal and ischemic brain is controlled by arteriolar smooth muscle cell contractility and not by capillary pericytes. *Neuron* 2015; 87: 95–110.
14. Wei HS, Kang H, Rasheed IY, et al. Erythrocytes are oxygen-sensing regulators of the cerebral microcirculation. *Neuron* 2016; 91: 851–862.
15. Cuttler AS, LeClair RJ, Stohn JP, et al. Characterization of Pdgfrb-Cre transgenic mice reveals reduction of ROSA26 reporter activity in remodeling arteries. *Genesis* 2011; 49: 673–680.
16. Zhu X, Hill RA, Dietrich D, et al. Age-dependent fate and lineage restriction of single NG2 cells. *Development* 2011; 138: 745–753.
17. Madisen L, Zwingman TA, Sunkin SM, et al. A robust and high-throughput Cre reporting and characterization system for the whole mouse brain. *Nat Neurosci* 2010; 13: 133–140.
18. Ke MT, Fujimoto S and Imai T. SeeDB: a simple and morphology-preserving optical clearing agent for neuronal circuit reconstruction. *Nat Neurosci* 2013; 16: 1154–1161.
19. Drobizhev M, Makarov NS, Tillo SE, et al. Two-photon absorption properties of fluorescent proteins. *Nat Meth* 2011; 8: 393–399.
20. Franklin KBJ and Paxinos G. *The mouse brain in stereotaxic coordinates*, 3rd ed. Elsevier: New York, New York, 2008.
21. Emmenlauer M, Ronneberger O, Ponti A, et al. XuvTools: free, fast and reliable stitching of large 3D datasets. *J Microscopy* 2009; 233: 42–60.
22. Tian P, Teng I, May LD, et al. Cortical depth-specific microvascular dilation underlies laminar differences in blood oxygenation level-dependent functional MRI signal. *Proc Natl Acad Sci U S A* 2010; 107: 15246–15251.
23. Dore-Duffy P. Pericytes: pluripotent cells of the blood brain barrier. *Curr Pharm Des* 2008; 14: 1581–1593.
24. Ehler E, Karlhuber G, Bauer HC, et al. Heterogeneity of smooth muscle-associated proteins in mammalian brain microvasculature. *Cell Tissue Res* 1995; 279: 393–403.
25. Hirschi KK and D' Amore PA. Pericytes in the microvasculature. *Cardiovasc Res* 1996; 32: 687–698.
26. Nehls V and Drenckhahn D. Heterogeneity of microvascular pericytes for smooth muscle type alpha-actin. *J Cell Biol* 1991; 113: 147–154.
27. Blinder P, Tsai PS, Kaufhold JP, et al. The cortical angiome: an interconnected vascular network with non-columnar patterns of blood flow. *Nat Neurosci* 2013; 16: 889–897.
28. Hammond-Haley MR, Amin D, O'Farrell FM, et al. What is an arteriole? *Soc Neurosci* 2016 [Abstract #729.11].
29. Daneman R, Zhou L, Kebede AA, et al. Pericytes are required for blood-brain barrier integrity during embryogenesis. *Nature* 2010; 468: 562–566.
30. Armulik A, Genové G, Mäe M, et al. Pericytes regulate the blood-brain barrier. *Nature* 2010; 468: 557–561.
31. Bell RD, Winkler EA, Sagare AP, et al. Pericytes control key neurovascular functions and neuronal phenotype in the adult brain and during brain aging. *Neuron* 2010; 68: 409–427.
32. Damisah EC, Hill RA, Tong L, et al. A fluoro-Nissl dye identifies pericytes as distinct vascular mural cells during *in vivo* brain imaging. *Nat Neurosci* 2017; 20: 1023–1032.
33. Cudmore RH, Dougherty SE and Linden DJ. Cerebral vascular structure in the motor cortex of adult mice is stable and is not altered by voluntary exercise. *J Cereb Blood Flow Metab*. Epub ahead of print 6 January 2017. DOI: 10.1177/0271678X16682508.
34. Fernández-Klett F, Offenhauser N, Dirnagl U, et al. Pericytes in capillaries are contractile *in vivo*, but arterioles mediate functional hyperemia in the mouse brain. *Proc Natl Acad Sci* 2010; 107: 22290–22295.
35. Peppiatt CM, Howarth C, Mobbs P, et al. Bidirectional control of CNS capillary diameter by pericytes. *Nature* 2006; 443: 642–643.
36. Taylor ZJ, Hui ES, Watson AN, et al. Microvascular basis for growth of small infarcts following occlusion of single penetrating arterioles in mouse cortex. *J Cereb Blood Flow Metab* 2016; 36: 1357–1373.
37. Morris DC, Davies K, Zhang Z, et al. Measurement of cerebral microvessel diameters after embolic stroke in rat using quantitative laser scanning confocal microscopy. *Brain Res* 2000; 876: 31–36.
38. Garcia JH, Liu K-F, Yoshida Y, et al. Brain microvessels: factors altering their patency after the occlusion of a middle cerebral artery (Wistar rat). *Am J Pathol* 1994; 145: 728–740.
39. Hartmann DA, Grant RI and Shih AY. Probing the contractility of capillary pericytes *in vivo* with optogenetics. *Soc Neurosci* 2016 [Abstract #319.01].
40. DeNofrio D, Hooock TC and Herman IM. Functional sorting of actin isoforms in microvascular pericytes. *J Cell Biol* 1989; 109: 191–202.
41. Kim HR, Gallant C, Leavis PC, et al. Cytoskeletal remodeling in differentiated vascular smooth muscle is

- actin isoform dependent and stimulus dependent. *Am J Physiol* 2008; 295: C768–C778.
42. Zeisel A, Muñoz-Manchado AB, Codeluppi S, et al. Cell types in the mouse cortex and hippocampus revealed by single-cell RNA-seq. *Science* 2015; 6226: 1138–1142.
 43. Tasic B, Menon V, Nguyen TN, et al. Adult mouse cortical cell taxonomy revealed by single cell transcriptomics. *Nat Neurosci* 2016; 19: 335–346.
 44. Stark K, Eckart A, Haidari S, et al. Capillary and arteriolar pericytes attract innate leukocytes exiting through venules and ‘instruct’ them with pattern-recognition and motility programs. *Nat Immunol* 2013; 14: 41–51.
 45. Kornfield TE and Newman EA. Regulation of blood flow in the retinal trilaminar vascular network. *J Neurosci* 2014; 34: 11504–11513.
 46. Sims DE. Diversity within pericytes. *Clin Exp Pharmacol Physiol* 2000; 27: 842–846.
 47. Jung B, Arnold TD, Raschperger E, et al. Visualization of vascular mural cells in developing brain using genetically labeled transgenic reporter mice. *J Cereb Blood Flow Metab*. Epub ahead of print 9 March 2017. DOI: 10.1177/0271678X17697720.
 48. Reyahi A, Nik AM, Ghiami M, et al. Foxf2 is required for brain pericyte differentiation and development and maintenance of the blood-brain barrier. *Develop Cell* 2015; 34: 19–32.
 49. Underly RG, Levy M, Hartmann DA, et al. Pericytes as inducers of rapid, matrix metalloproteinase-9 dependent capillary damage during ischemia. *J Neurosci* 2017; 37: 129–140.
 50. Sagare AP, Bell RD, Zhao Z, et al. Pericyte loss influences Alzheimer-like neurodegeneration in mice. *Nat Commun* 2013; 4: 2932.
 51. Hellström M, Kalén M, Lindahl P, et al. Role of PDGF-B and PDGFR-beta in recruitment of vascular smooth muscle cells and pericytes during embryonic blood vessel formation in the mouse. *Development* 1999; 126: 3047–3055.
 52. He L, Vanlandewijck M, Raschperger E, et al. Analysis of the brain mural cell transcriptome. *Sci Rep* 2016; 6: 35108.