

Research

Open Access

## Mitral valve prolapse associated with celiac artery stenosis: a new ultrasonographic syndrome?

Luciano Arcari\*

Address: Guglielmo Marconi University – ASDAC (Updating and Teaching in Cardiology, Scientific Association), ARCA Lazio, Rome, Italy

Email: Luciano Arcari\* - [luciano.arcari@fastwebnet.it](mailto:luciano.arcari@fastwebnet.it)

\* Corresponding author

Published: 10 December 2004

Received: 26 August 2004

*Cardiovascular Ultrasound* 2004, **2**:28 doi:10.1186/1476-7120-2-28

Accepted: 10 December 2004

This article is available from: <http://www.cardiovascularultrasound.com/content/2/1/28>

© 2004 Arcari; licensee BioMed Central Ltd.

This is an Open Access article distributed under the terms of the Creative Commons Attribution License (<http://creativecommons.org/licenses/by/2.0>), which permits unrestricted use, distribution, and reproduction in any medium, provided the original work is properly cited.

### Abstract

**Background:** Celiac artery stenosis (CAS) may be caused by atherosclerotic degeneration or compression exerted by the arched ligament of the diaphragm. Mitral valve prolapse (MVP) is the most common valvular disorder. There are no reports on an association between CAS and MVP.

**Methods:** 1560 (41%) out of 3780 consecutive patients undergoing echocardiographic assessment of MVP, had Doppler sonography of the celiac tract to detect CAS.

**Results:** CAS was found in 57 (3.7%) subjects (23 males and 34 females) none of whom complained of symptoms related to visceral ischemia. MVP was observed in 47 (82.4%) subjects with and 118 (7.9%) without CAS ( $p < 0.001$ ). The agreement between MVP and CAS was 39% (95% CI 32–49%). PSV (Peak Systolic Velocity) was the only predictor of CAS in MVP patients (OR 0.24, 95% CI 0.08–0.69) as selected in a multivariate logistic model.

**Conclusion:** CAS and MVP seem to be significantly associated in patients undergoing consecutive ultrasonographic screening.

### Background

Celiac artery stenosis (CAS) may be caused by atherosclerotic degeneration, as observed in different vascular districts, or by extrinsic compression (ECCA) usually exerted by an abnormally developed arched ligament of the diaphragm [1-7]. ECCA may cause abdominal or epigastric pain triggered by meals (angina abdominis), a syndrome called Celiac Artery Compression Syndrome (CACS) [1,2]. Resolution of symptoms after surgical resection of the arched ligament has been frequently reported. However, some aspects, such as the vascular etiology of symptoms, are still controversial, as the improvements observed after surgery may be attributed to the concurrent destruction of the celiac ganglion rather than to the severance of the arched ligament.

Mitral Valve Prolapse (MVP) is the most common valvular disorder, with a prevalence of about 6–7% in the general population [8,9]. It consists of systolic displacement of one or both valvular leaflets into the left atrium, with or without mitral regurgitation. Patients with MVP may also be affected by other cardiac anomalies, such as prolapse of the aortic valve and/or of the tricuspid valve, ostium secundum interatrial sept defect, atrio-ventricular left accesses, and/or extra-cardiac anomalies, such as pectus excavatum and loss of the physiological curvature of the thoracic spine, with greater frequency with respect to the general population. An increased incidence of MVP has been demonstrated in connective tissue disorders, especially in Marfan's syndrome [10]. Particular genic anomalies have been associated with MVP [11-13].

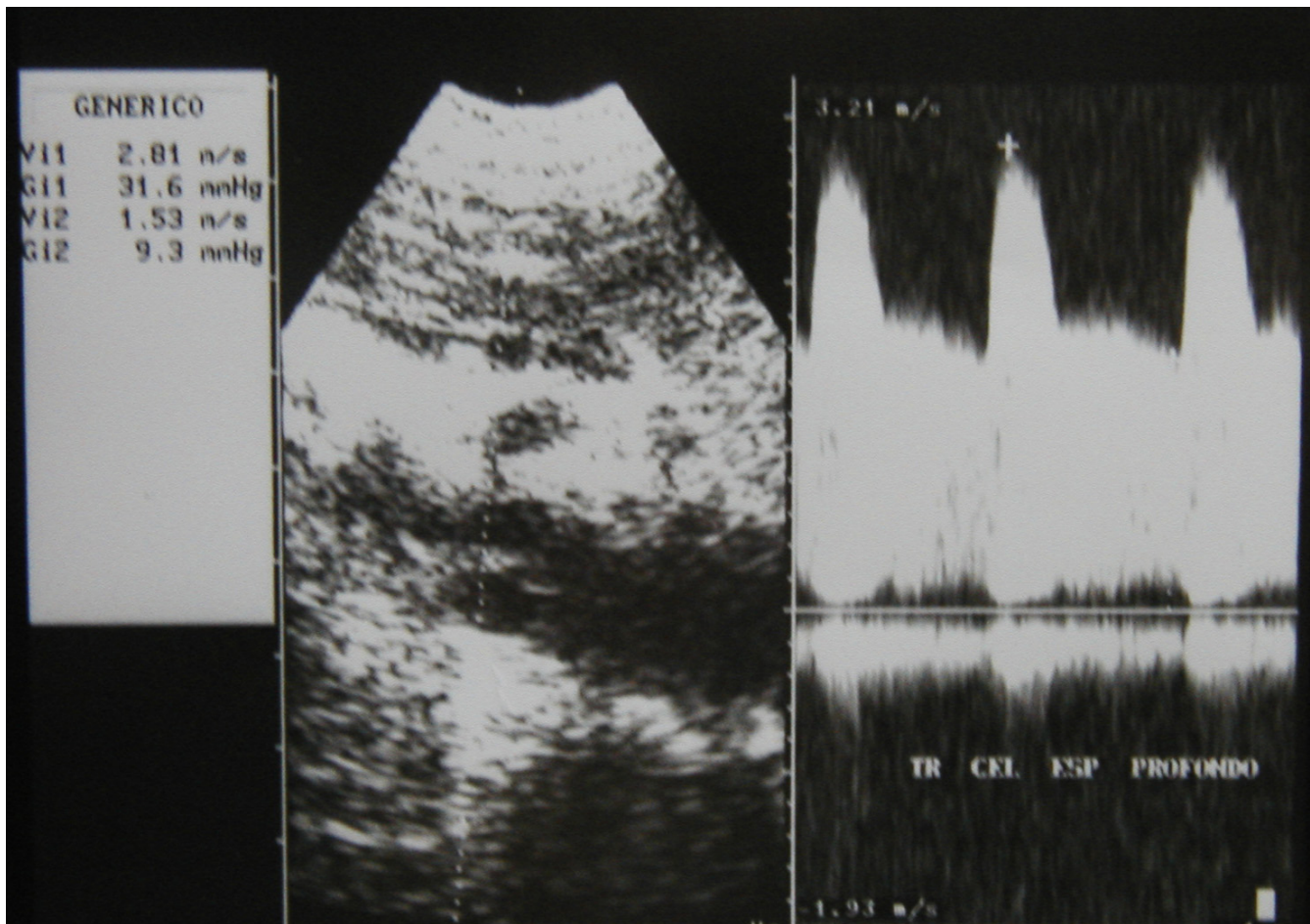

**Figure 1**  
Continuous Doppler of Celiac Artery Stenosis, deep expiration.

The association between MVP and CAS has not been extensively investigated. Accordingly, this study was aimed at verifying this hypothesis based on a possible common origin of the two conditions, i.e. the abnormal development of connective tissue causing both ECCA exerted by the arched ligament of the diaphragm and exuberance of valvular mitral tissue.

## Methods

### Study population

The study population consisted of 1560 out of 3780 (41%) consecutive patients undergoing echocardiographic assessment of MVP, who also had celiac artery Doppler ultrasound performed between November 1999 to September 2004.

### Echocardiographic examination

MVP was defined as clear-cut billowing of one or both mitral leaflets across the mitral annular plane in 2-dimen-

sional parasternal long axis recording or >2 mm late systolic posterior displacement of mitral leaflets by M-mode. A >4 mm displacement defined a moderate-severe prolapse.

Ultrasonography (HP Sonos 1000, Tohsiba Corevision, Esaote Caris, Esaote Caris plus, Kontron Iris) was performed without intestinal preparation to limit meteorism. The digestive phase was taken into account, because it may influence visceral arterial flow. The evaluation of arterial flow in the celiac tract was recorded by continuous Doppler (CW) and, whenever possible, with the aid of the color-Doppler signal. No corrections of flow velocity by evaluation of the cosine of the insonorisation axis and the axis of the vessel were used: in this way, flow velocity can never be overestimated. The Doppler signal was collected in apnea during inspiration. During expiration, an increase in the compression of the celiac tripod by the arched ligament occurs in the cases of CAS caused by ECCA, with concurrent increase in flow velocity with

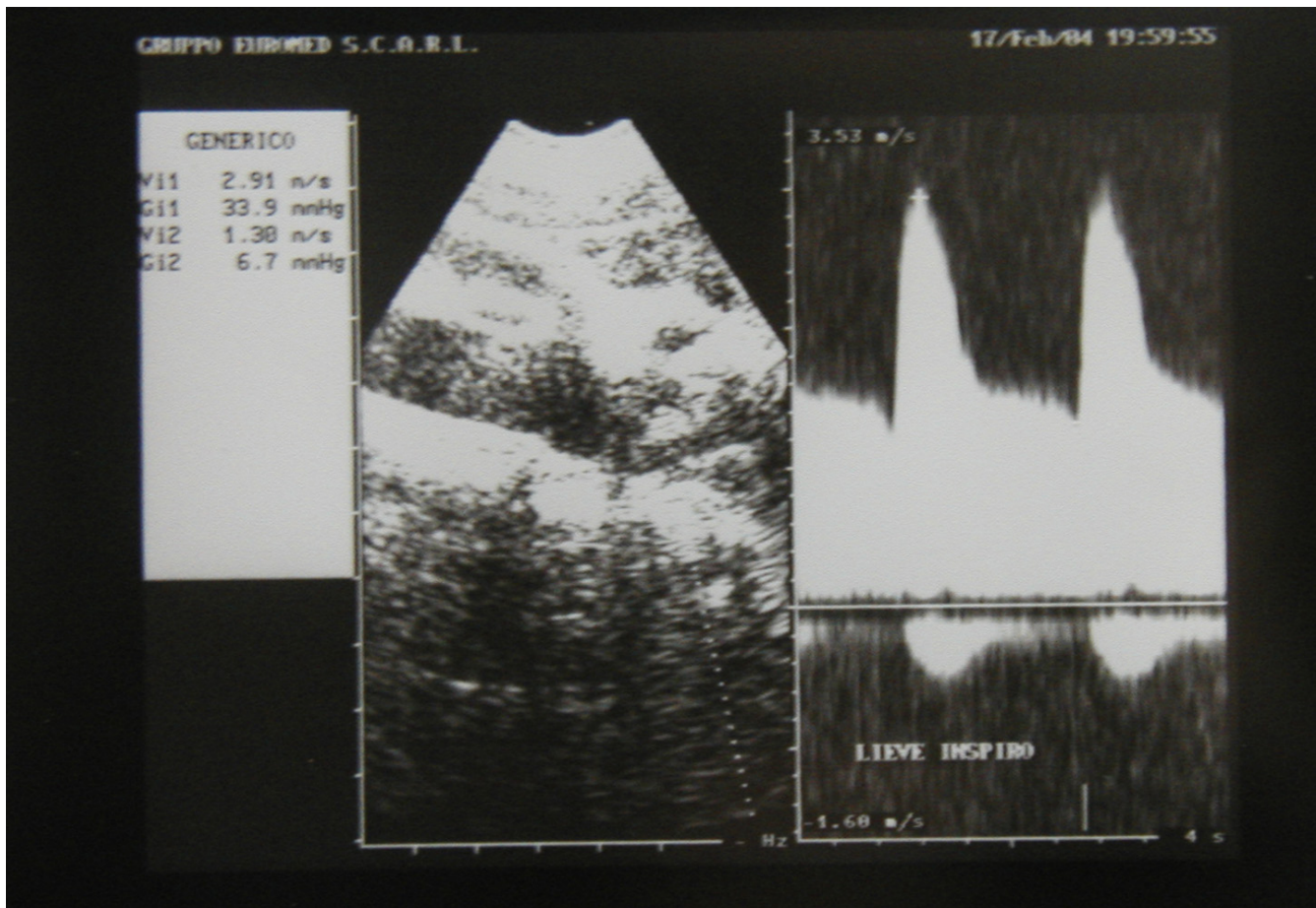

**Figure 2**  
Continuous Doppler of Celiac Artery Stenosis, modeste inspiration.

respect to the velocity during inspiration [14]. An example is provided in fig. 1, 2, 3. Figures [4-9] are examples of patients with CAS and MVP.

CAS was defined as severe in case of Peak Systolic Velocity (PSV) flow velocity in the upper celiac tract greater than 2.0 metres/second [15,16] and End Diastolic Velocity (EDV) greater than 0.5 metres/second. PSV between 2.0 and 2.5 metres/second defined moderate CAS, whilst those > 2.6 metres/second identified severe CAS.

#### Statistical analysis

Continuous variables are expressed as means  $\pm$  1 standard deviation (SD). Differences between groups were compared using Student's t-test and chi-square test, as appropriate. Association between CAS and MPV was performed using the Kappa statistics, estimated with 95% confidence interval.

Univariate odds ratio (OR) along with their corresponding 95% confidence intervals were computed for describing association of clinical variables with MPV in CAS patients, using a logistic regression model. Selection of variables significantly associated with MPV in CAS patients was made using a multivariate logistic model. Selection criterion was the Akaike Information Criterion, applied backward to the multivariate logistic model. The statistical significance was settled at a p value < 0.05. The R (release 1.9) statistical package and the Harrell's Design and Hmisc libraries were used for analysis.

#### Results

The incidence of MVP in patients with (10.6%) and without (9.3%) assessment of CAS did not differ significantly.

Among those undergoing both examinations, CAS was found in 57/1560 (3.6%) patients. The clinical characteristics of patients with and without CAS are reported in

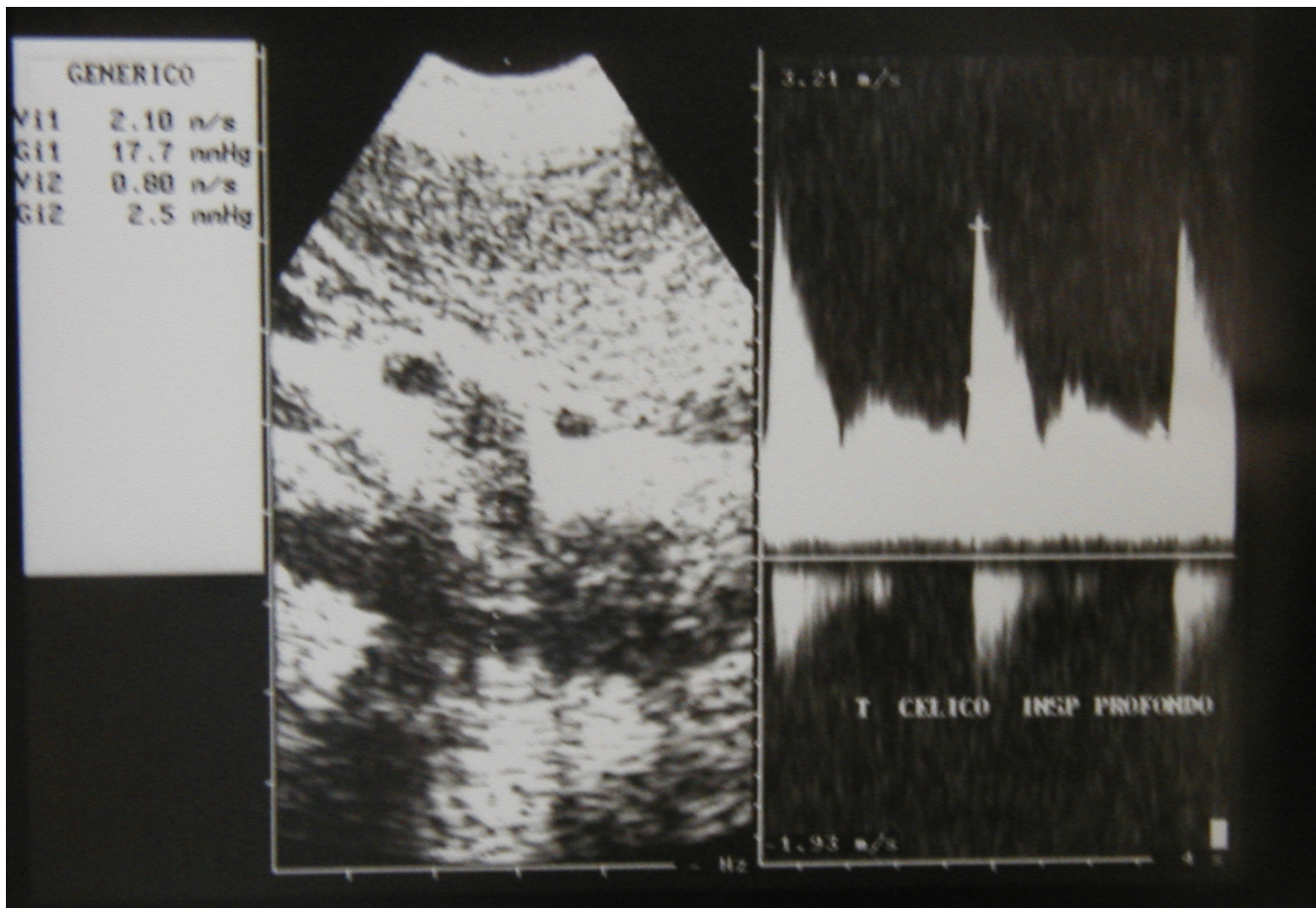

**Figure 3**  
Continuous Doppler of Celiac Artery Stenosis, deep inspiration.

**Table 1: Clinical characteristics of patients with and without CAS.**

	CAS (n= 57)	No CAS (n= 1503)	P-value
<b>Age</b>	40 ± 21	46 ± 14	0.002
<b>Male</b>	23 (40%)	691 (46%)	0.400
<b>MVP</b>	47 (82.4%)	118 (7.9%)	<0.001

Table 1. The incidence of CAS was significantly higher among subjects with as compared to those without MVP (28% vs. 0.7%, OR 5.11 95% CI 3.43 to 7.61; p < 0.001). Likely, the incidence of MVP was significantly higher among subjects with as compared to those without CAS (82.4% vs 7.9 %, OR 55.11 95% CI 27.17 to 111.97; p < 0.001). Thus, the overall concordance between CAS and MVP was 39% (95% CI 0.28 to 0.49). MPV as indicator of

CAS has a high sensitivity (0.82 95% CI 0.71 to 0.90) and specificity (0.92 95% CI 0.91 to 0.92).

No patient with CAS was complaining of symptoms related to visceral ischemia, i.e. abdominal or gastric pain in concurrence with food ingestion.

Thirteen (22.8 %) of the 57 subjects with CAS were suffering from cardiovascular disorder. In particular, a macrovascular atherosclerotic disorder (myocardial infarction, carotid plaques, abdominal aorta aneurism, peripheral arterial disease involving the lower limbs) was ascertained in 7 subjects (6 male and 1 female, mean age 71+14 years), whilst no sign of macrovascular atherosclerosis was found in the remaining 50 subjects (16 males and 34 females, mean age 35+12 years).

**Table 2: Characteristics of CAS patients according to the presence of atherosclerotic disorders. Univariate OR (95% CI) are computed for the association of each single variable with MPV.**

	N	No MPV (N = 10)	MPV (N = 47)	Combined (N = 57)	OR (95% CI)
Sex	57	70% (7)	34% (16)	40% (23)	0.22 (0.005,0.97)
Age	57	41.7/66.0/72.7	20.0/33.0/47.5	23.0/36.0/55.0	0.15 (0.04, 0.57)
PSV	53	2.6/2.8/3.5	2.1/2.4/2.8	2.2/2.5/2.9	0.24 (0.08, 0.69)
EDV	53	0.9/1.0/1.2	0.7/0.85/1.0	0.7/0.9/1.1	0.43 (0.18, 1.05)
BMI	48	23.8/27.4/30.3	19.0/21.5/23.0	18.9/21.2/23.2	0.10 (0.01, 0.69)

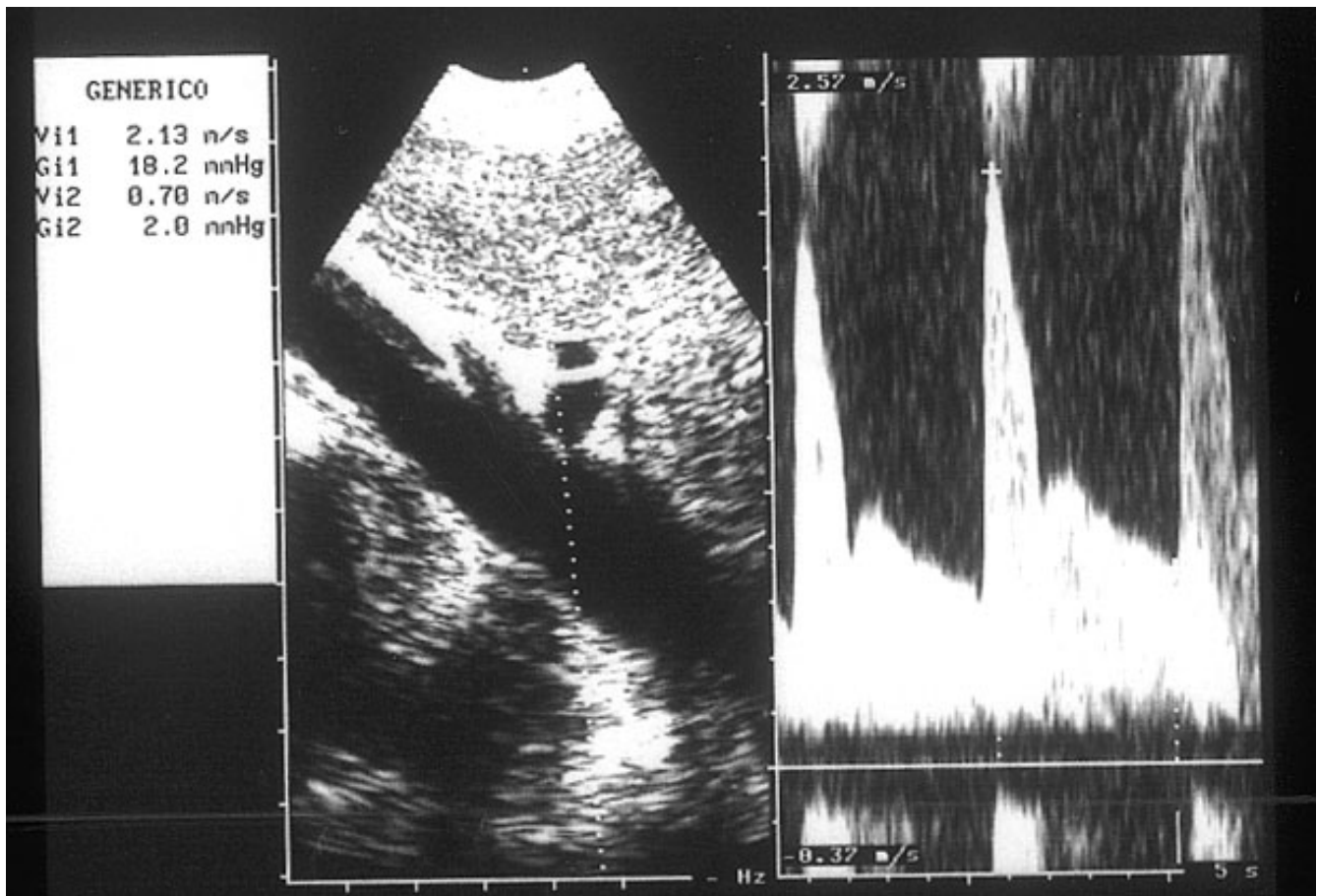
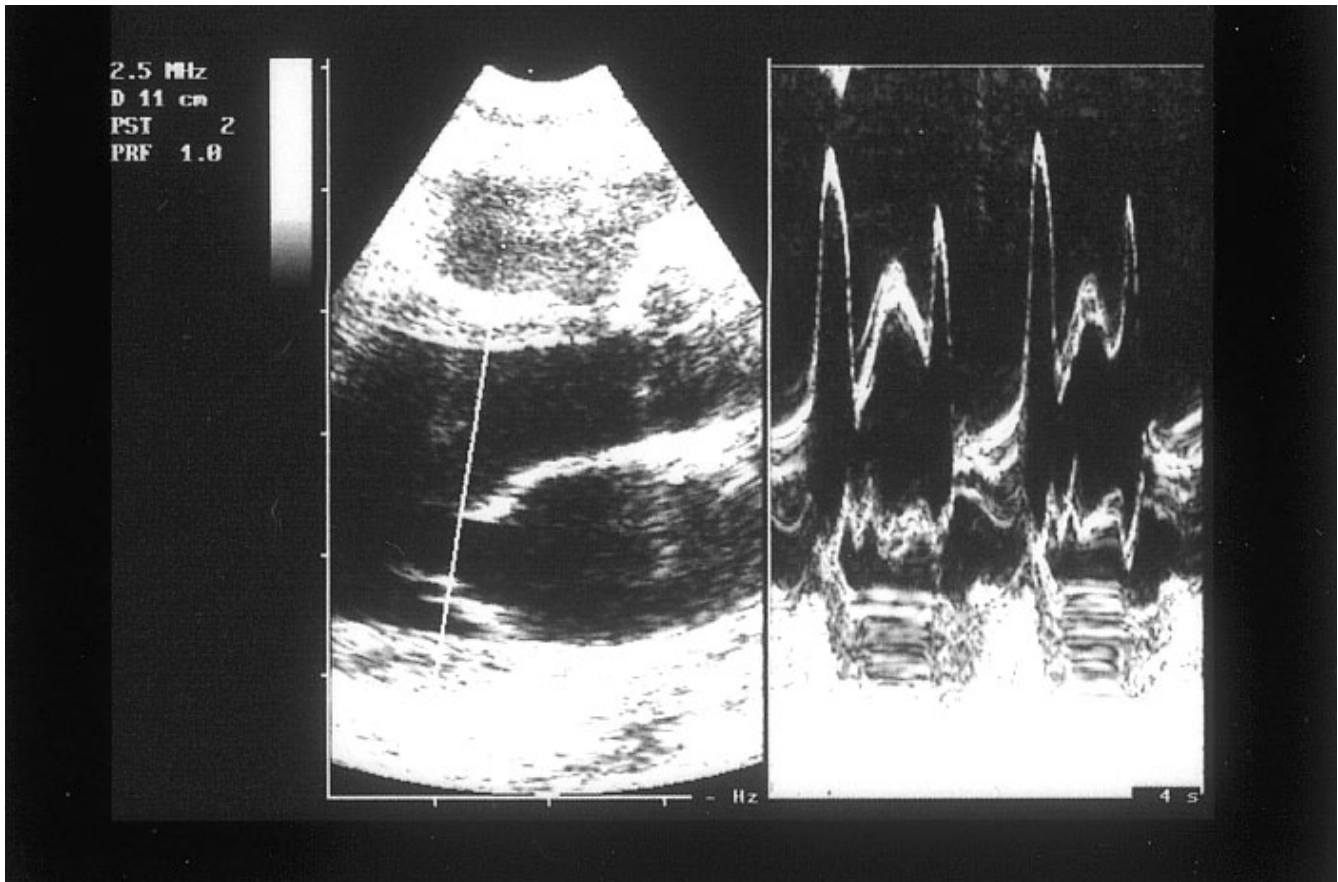

**Figure 4**  
Continuous Doppler of Celiac Artery Stenosis

In patients with CAS, factors associated with MPV are age, sex, PSV and BMI. At multivariate analysis only PSV resulted as an independent factor associated with MPV (OR 0.24 95% CI 0.08 to 0.69).

**Discussion**

The incidence of CAS is not clearly established, the majority of the literature consisting of isolated reports [17-21]. Surprisingly, one study [22] evaluating the incidence of CAS in 400 asymptomatic subjects undergoing angiographic examination because of hepatic neoplasm, reported a 7.3% incidence of hemodynamically significant



**Figure 5**  
Mitral valve Prolapse, M-mode, patient of fig. 4



**Figure 6**  
Color Doppler of aorta: celiac artery stenosis (longitudinal projection)

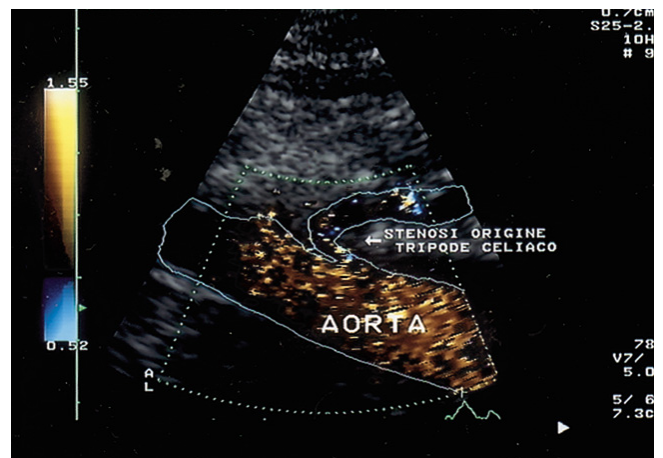

**Figure 7**  
Color Doppler of aorta : celiac artery stenosis (longitudinal projection)

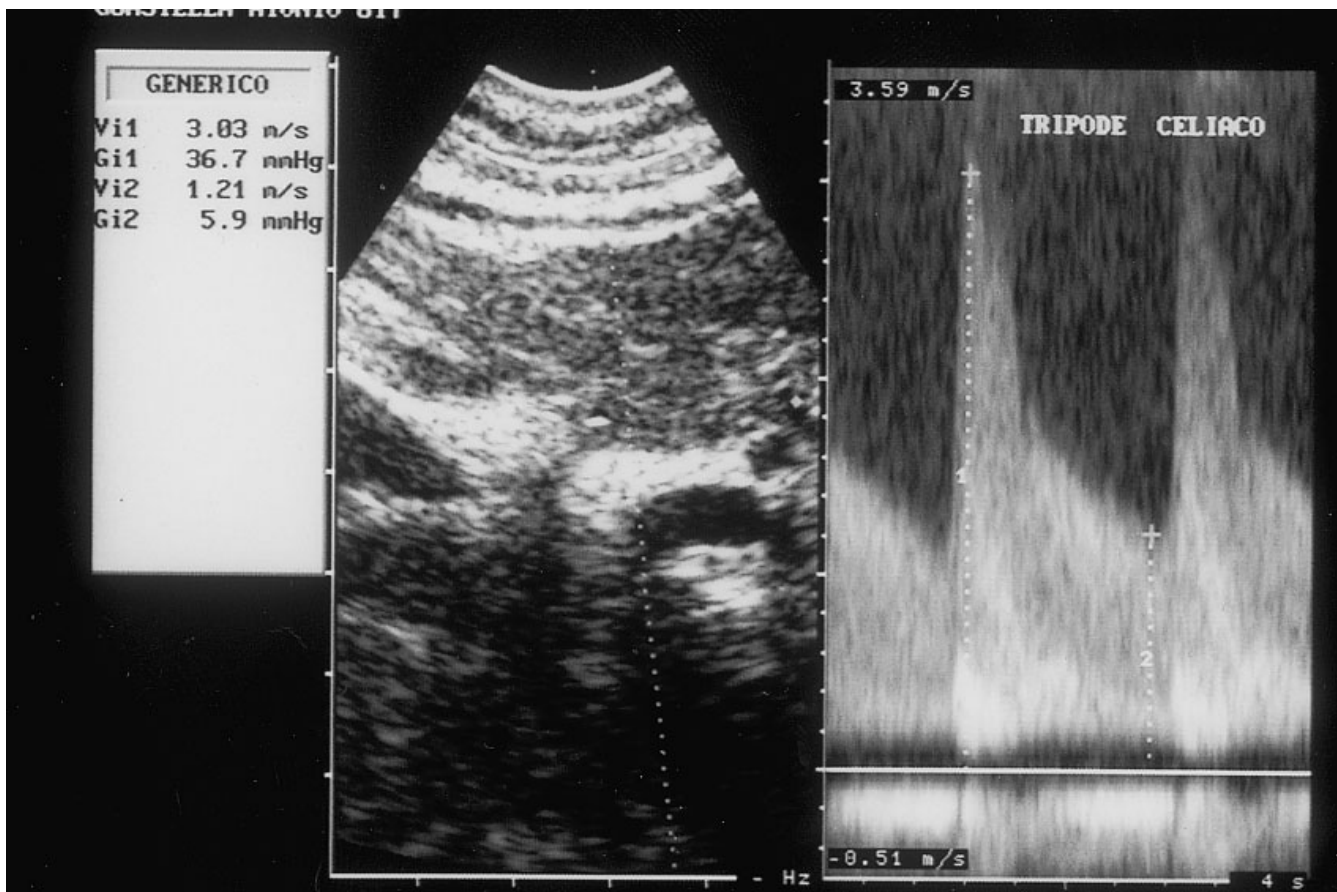

**Figure 8**  
Continuous Doppler of Celiac Artery Stenosis.

CAS. Its origin ECCA in 55% and atherosclerosis in 10%, whilst it remained not determined in 35% of cases.

The incidence of CAS and MVP in the present study dealing with an unselected population was 3.7% and 10.6%, respectively. In addition, this is the first report, to our knowledge, to demonstrate a strong association between the two conditions.

CAS may be caused by ECCA or atherosclerosis. Unfortunately, the ultrasound technique has not enough resolution to allow an etiological discrimination that may be difficult to get even with angiographic examination [22]. However, clinical information may be of help to hypothesize the etiology of CAS in our population. Indeed, CAS was likely due to atherosclerotic disease in the 7 subjects with macrovascular atherosclerotic disorders, whilst it could be secondary to ECCA in the 50 subjects with no feature of atherosclerosis. Of interest, MVP was found in no subject of the first group, whilst it was present in 47/50

(94%) of the second group. Characteristics of CAS subjects according to the presence of atherosclerotic markers are reported in Table 2. On the basis of these findings, it is logical to hypothesize that ECCA represents the factor explaining the association between CAS and MVP. The two pathological conditions may share a common genetic disorder causing a similar defect of the connective tissue at the two anatomic sites. Nevertheless, no correlation was found between CAS severity and degree of MVP.

### Conclusions

The results of this study demonstrate that CAS is a relatively frequent finding among patients undergoing Doppler sonography of the celiac artery and is frequently associated to MVP. On the basis of these findings, further investigations are warranted aimed at determining the exact incidence of ECCA associated with MVP, the family distribution of the association between MVP and ECCA, or the prognostic implication of ECCA in subjects with

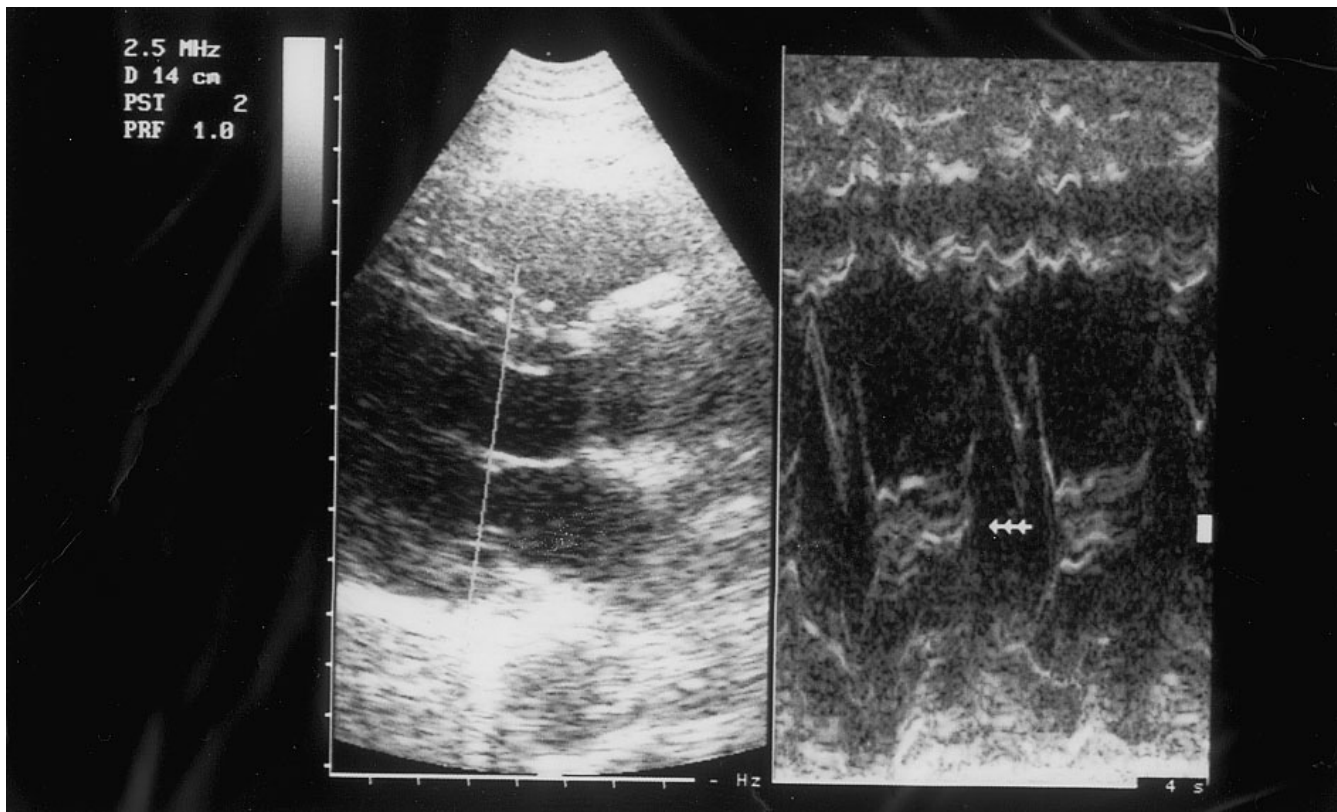

**Figure 9**  
Mitral valve Prolapse, M-mode patient of fig. 8

MVP. Additionally, genetic studies could be advisable in subjects presenting with MVP associated to ECCA.

#### List of abbreviations

CAS Celiac Artery Stenosis

MVP Mitral Valve Prolapse

ECCA Extrinsic Compression of Celiac Artery

CACS Celiac Artery Compression Syndrome

PSV Peak Systolic Velocity

EDV End Diastolic Velocity

#### References

- Harjola PT: **A rare obstruction of the coelic artery. Report of a case.** *Ann Chir Gynaecol Fenn* 1963, **52**:547-550.
- Dunbar JD, Molnar W, Beman FF, Marable SA: **Compression of the celiac trunk and abdominal angina.** *Am J Roentgenol Radium Ther Nucl Med* 1965, **95**(3):731-744.
- Harjola PT, Lahtiharju A: **Celiac Axis syndrome. Abdominal angina caused by external compression of celiac artery.** *Am J Surg* 1968, **115**(6):864-869.
- Kokotsakis JN, Lambidis CD, Lioulis AG, Skoutelis ET, Bastounis EA, Livesay JJ: **Celiac artery compression syndrome.** *Cardiovasc Surg* 2000, **8**(3):219-222.
- Loffeld RJ, Overtoom HA, Rauwerda JA: **The celiac artery compression syndrome. Report of 5 cases.** *Digestion* 1995, **56**:534-537.
- Hivet M, Lagadec B, Poilleux J: **Chronic stenosis of the cardiac trunk.** *Chirurgie* 1970, **96**:483-486.
- Jamieson CVW: **Coeliac axis compression syndrome.** *Br Med J* 1986, **344**:159.
- Procacci PM, Savran SV, Schreiter SL, Bryson AL: **Prevalence of clinical mitral valve prolapse in 1169 young women.** *N Engl J Med* 1976, **13**:1086-1088.
- Zuppiroli A, Favilli S, Risoli A, Cecchi F, Ciaccheri M, Manetti A, Dolara A: **Mitral valve prolapse. A prevalence study using bidimensional echocardiography in a young population.** *G Ital Cardiol* 1990, **20**:161-166.
- Pyeritz RE, Wappel MA: **Mitral valve dysfunction in the Marfan Syndrome. Clinical and echocardiographic study of prevalence and natural history.** *Am J Med* 1983, **74**:797-807.
- Chou HT, Shi YR, Hsu Y, Tsai FJ: **Association between fibrillin-1 gene exon 15 and 27 polymorphism and risk of mitral valve prolapse.** *J Heart Valve Dis* 2003, **12**:475-481.
- Chou HT, Chen YT, Shi YR, Tsai FJ: **Association between angiotensin-converting enzyme gene insertion/deletion polymorphism and mitral valve prolapse syndrome.** *Am Heart J* 2003, **145**:169-173.



13. Chou HT, Jung JS, Chen YT, Shi YR, Tsai FJ: **Association between angiotensinogen gene M235T polymorphism and mitral valve prolapse syndrome in Taiwan Chinese.** *J Heart Valve Dis* 2002, **11**:830-836.
14. Erden A, Yurdakul M, Cumhuri T: **Marked increase in flow velocities during deep expiration: a duplex Doppler sign of celiac artery compression syndrome.** *Cardiovasc Intervent Radiol* 1999, **22**:331-332.
15. Moneta GL, Yeager RA, Dalman R, Antonovic R, Hall LD, Porter JM: **Duplex ultrasound criteria for diagnosis of splanchnic artery stenosis or occlusion.** *J Vasc Surg* 1992, **16**(5):796.
16. Moneta GL, Lee RW, Yeager RA, Taylor LM Jr, Porter JM: **Mesenteric duplex scanning: a blinded prospective study.** *J Vasc Surg* 1993, **17**(1):79-84.
17. Gutnik LM: **Celiac artery compression syndrome.** *Am J Medicine* 1984, **76**:334-6.
18. Frangos SG, Steinthorsson G, Sumpio B: **Recurrent Celiac Artery Compression Syndrome.** *International Journal of Angiology* 1999, **8**:150-153.
19. Bech FR: **Celiac Artery Compression Syndrome.** *Surg Clin North Am* 1997, **77**:409-24.
20. Sianesi M, Dalle Valle R, Del Rio P, Arcuri MF: **Dunbar's syndrome and aorto-mesenteric compression. A casual association?** *Chir Ital* 2001, **53**:515-21.
21. Alehan D, Dogan OF: **Pediatric surgical image. A rare case: celiac artery compression syndrome in an asymptomatic child.** *J Heart Valve Dis* 2002, **11**:830-836.
22. Park CM, Chung JW, Kim HB, Shin SJ, Park JH: **Celiac Axis Stenosis: incidence and Etiologies in Asymptomatic Individuals.** *Korean Journal of Radiology* 2001, **2**:8-13.

Publish with **BioMed Central** and every scientist can read your work free of charge

"BioMed Central will be the most significant development for disseminating the results of biomedical research in our lifetime."

Sir Paul Nurse, Cancer Research UK

Your research papers will be:

- available free of charge to the entire biomedical community
- peer reviewed and published immediately upon acceptance
- cited in PubMed and archived on PubMed Central
- yours — you keep the copyright

Submit your manuscript here:  
[http://www.biomedcentral.com/info/publishing\\_adv.asp](http://www.biomedcentral.com/info/publishing_adv.asp)

