

# Mobile Application for Scoliosis Screening Using a Standard 2D Digital Camera

Tsutomu Akazawa<sup>1</sup>, Yoshiaki Torii<sup>1</sup>, Jun Ueno<sup>1</sup>, Asako Saito<sup>1</sup>, Hisateru Niki<sup>1</sup>

1. Department of Orthopaedic Surgery, St. Marianna University School of Medicine, Kawasaki, JPN

**Corresponding author:** Tsutomu Akazawa, cds00350@par.odn.ne.jp

---

---

## Abstract

Several scoliosis detection systems, using three-dimensional (3D) cameras or sensors, have been developed in recent years. Because these systems require specific 3D digital cameras or sensors, and the equipment is expensive, they are rarely used in many countries and regions. The development of a scoliosis screening system that uses standard two-dimensional (2D) digital cameras that come with tablet personal computers (PCs) and smartphones will facilitate the efforts made to detect scoliosis patients on a global scale. The aim of this technical note was to report on a mobile application for scoliosis screening that uses a standard 2D digital camera. The subjects were patients aged 10 years or older who visited our outpatient clinic for scoliosis or suspected scoliosis and underwent whole-spine radiography. Photographs of subjects were obtained using a standard 2D digital camera connected to a tablet PC. For analysis, we used the simplified scoliosis diagnosis support application (Cobb First, Its Corporation, Kawasaki, Japan) which operates on Windows 10 operating system (OS). When an image was imported into the application, it was displayed within a grid. The grid consisted of four columns and 40 rows and was divided into 160 areas. Each image was converted into binarized image data by demarcating skin and background color. The image of the subject was displayed as a black subject on a white background. Two types of conditions were presented to process differences in the environment versus skin color. A binarized image with a clear outline was selected. The determination was displayed as a percentage of the black area in each grid. In each row of the grid, the left and right sides of the black area were compared, and the part with the larger area with respect to the opposite side was colored and displayed. Depending on the ratio of the difference, it was possible to display green, yellow, and red. If this mobile application is available for clinical use, it has the potential to improve the accuracy of screening by physicians and nurses. Furthermore, it may also be used globally to check for possible evidence of scoliosis at home to facilitate the early detection of patients who require a medical checkup for scoliosis. Although it is essential to perform a radiographic examination for the definitive diagnosis of scoliosis, our future goal is to limit radiation exposure and replace a radiologic method with one based on a tablet PC or smartphone. A mobile application using a standard 2D digital camera may improve the accuracy of screening scoliosis by physicians and may have global application in home environments.

---

**Categories:** Orthopedics

**Keywords:** scoliosis screening

## Introduction

Scoliosis screening has been enforced as part of healthcare in schools because of the importance of early detection of scoliosis in teenagers. However, school scoliosis screening is contingent upon subjective assessments via examinations performed by physicians or nurses.

Adam's forward bend test, using a scoliometer, is widely used for scoliosis screening [1]. Nonetheless, it is associated with limitations; it correlates poorly with the Cobb angle, variability across evaluators performing the forward bend test, and the need to manually measure the data within a limited amount of time [2, 3]. Several local governments provide increased funding which permits the use of an objective assessment such as Moiré topography for scoliosis screening [4]. Although Moiré topography is a useful method, it requires special equipment, inspection technicians, and operational costs including equipment maintenance. Moreover, screening using Moiré topography has already been discontinued. Because of cost concerns, a comprehensive school scoliosis screening program has been discontinued in several regions. Furthermore, current scoliosis screening systems have large regional gaps and there are some issues in terms of accuracy [5]. There is a need for a reliable and uniform worldwide screening system.

Several scoliosis detection systems, using three-dimensional (3D) cameras or sensors, have been developed in recent years [6-8]. Because these systems require specific 3D digital cameras or sensors, and the equipment is expensive, they are rarely used in many countries and regions. The development of a scoliosis screening system that uses standard two-dimensional (2D) digital cameras that come with tablet personal computers (PCs) and smartphones will facilitate the efforts made to detect scoliosis patients on a global scale.

Review began 03/07/2021

Review ended 03/11/2021

Published 03/17/2021

© Copyright 2021

Akazawa et al. This is an open access article distributed under the terms of the Creative Commons Attribution License CC-BY 4.0., which permits unrestricted use, distribution, and reproduction in any medium, provided the original author and source are credited.

### How to cite this article

Akazawa T, Torii Y, Ueno J, et al. (March 17, 2021) Mobile Application for Scoliosis Screening Using a Standard 2D Digital Camera. *Cureus* 13(3): e13944. DOI 10.7759/cureus.13944

The aim of this technical note was to report on a mobile application for scoliosis screening that uses a standard 2D digital camera.

## Technical Report

### Outline

The subjects were patients aged 10 years or older who visited our outpatient clinic for scoliosis or suspected scoliosis and underwent whole spine radiography (Figure 1). Written informed consent to participate in the research was obtained from the study subjects and/or their parents. Photographs of subjects were obtained using a standard 2D digital camera connected to a tablet PC. For analysis, we used the simplified scoliosis diagnosis support application (Cobb First, Its Corporation, Kawasaki, Japan) which operates on Windows 10 OS.



**FIGURE 1: Whole spine radiography.**

A whole spine radiography was obtained frontally with the patient upright. The radiography showed a 16-degree thoracic curve and a 25-degree lumbar curve.

### Image acquisition

In an isolated booth, physicians photographed the unclothed back of each patient. The patients could choose between a male or a female physician when it came to image acquisition.

The equipment used in this research was the out-camera (8.0-megapixel digital camera) of a consumer tablet PC (Surface Pro 7, Intel Core i5 processor/8 GB memory/256 GB solid-state drive, OS; Windows 10 Home, Microsoft Corporation, WA). Images taken with a digital camera or smartphone could also be used by importing them into a tablet PC as JPEG images.

The preferred background color was blue or black to enhance the perceptual contrast with patients' skin color. Flash photography was not used as it caused the skin to glow excessively. First, the posterior view of the standing posture was photographed. The distance between the camera and the subject was not fixed; although the area from the neck to the intergluteal cleft was photographed. Both upper limbs were positioned so that the shoulders were abducted to approximately 30 degrees in order to provide an unobstructed lateral view of the trunk. Whenever hair obscured the neck or shoulders, it was swept up and tied back. Next, a posterior view of the forward bend position was photographed. The patient's feet were positioned shoulder-width apart, both palms were brought together, and a forward bend position was adopted. When the rib or lumbar hump was exposed, the patient had reached the end position at which an image was taken from the rear (Figure 2).



**FIGURE 2: Photographs of the subject.**

(A) The back of the standing position was photographed. Both upper limbs should have shoulders abduction of about 30 degrees so that the sidelines of the trunk can be seen. (B) The back of the forward bending position was photographed. The patient opened both lower limbs to shoulder width, put both palms together, and took a forward bending position. The patient stopped when the rib or lumbar hump appeared and the image was taken from the back.

## Image processing

### *Step 1: Image Capture*

When an image was imported into the application, it was displayed within a grid. The grid consisted of four columns and 40 rows and was divided into 160 areas (Figure 3A).

### *Step 2: Setting the Judgment Boundary Line*

The background fill color was set by clicking on the background of the image. The image position was adjusted to the centerline of the grid and set up to coincide with the centerline of the body connecting the C7 spinous process and the intergluteal cleft. The left and right boundary lines were set to fit the axilla. The area outside this boundary was excluded from the analysis (Figure 3B).

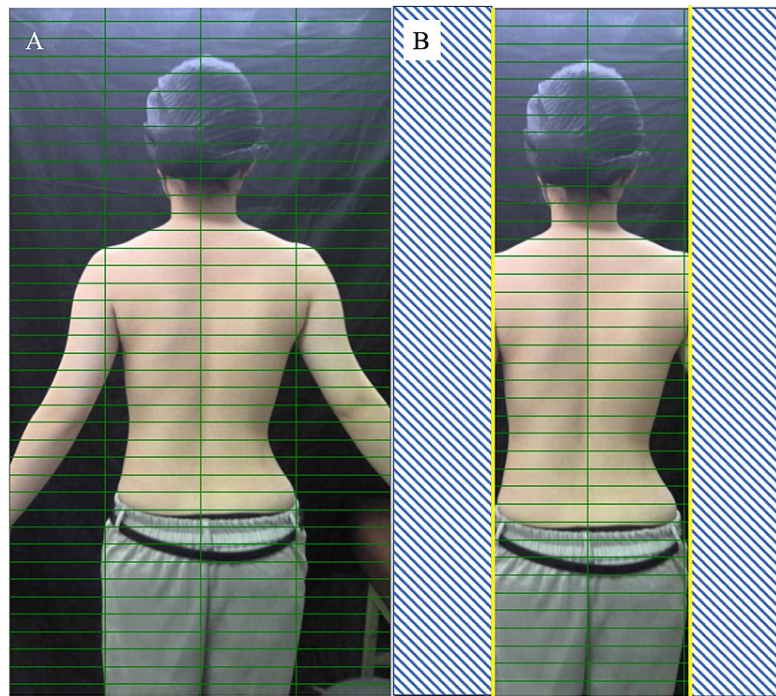

**FIGURE 3: Setting the judgment boundary line.**

(A) When an image was imported into the application, it was displayed within a grid. The grid consisted of four columns and 40 rows and was divided into 160 areas. (B) The image position was adjusted to the centerline of the grid and set up to coincide with the centerline of the body connecting the C7 spinous process and the intergluteal cleft. The left and right boundary lines were set to fit the axilla. The area outside this boundary was excluded from the analysis.

*Step 3: Setting the Skin Color of the Subject*

After assigning the subject a number, a section of the subject's skin within the range of a square of arbitrary size was chosen as a representative sample of their skin color (Figure 4A).

*Step 4: Binarization*

Each image was converted into binarized image data by demarcating skin and background color. The image of the subject was displayed as a black subject on a white background. Two types of conditions were presented to process differences in the environment versus skin color (Figure 4B). A binarized image with a clear outline was selected.

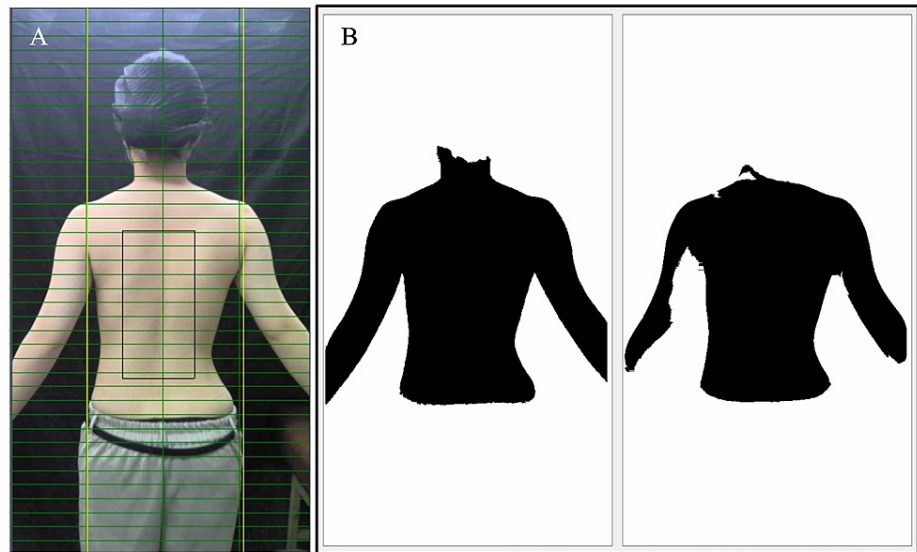

#### FIGURE 4: Binarization.

(A) A section of the subject's skin within the range of a square of arbitrary size was chosen as a representative sample of their skin color. (B) Each image was converted into binarized image data by demarcating skin and background color. The image of the subject was displayed as a black subject on a white background. Two types of conditions were presented to process differences in the environment versus skin color.

#### Step 5: Judgment

The determination was displayed as a percentage of the black area in each grid. In each row of the grid, the left and right sides of the black area were compared, and the part with the larger area with respect to the opposite side was colored and displayed. Depending on the ratio of the difference, it was possible to display green, yellow, and red (Figures 5 and 6). Data for the judgment results could be saved as a table in an Excel format file. By default, a ratio of five or more and less than 10% was green, 10% or more and less than 20% was yellow, and 20% or more was red. These data were compared with radiographs. The result of the presented case was well accorded with the radiographic data (16-degree thoracic curve and 25-degree lumbar curve).

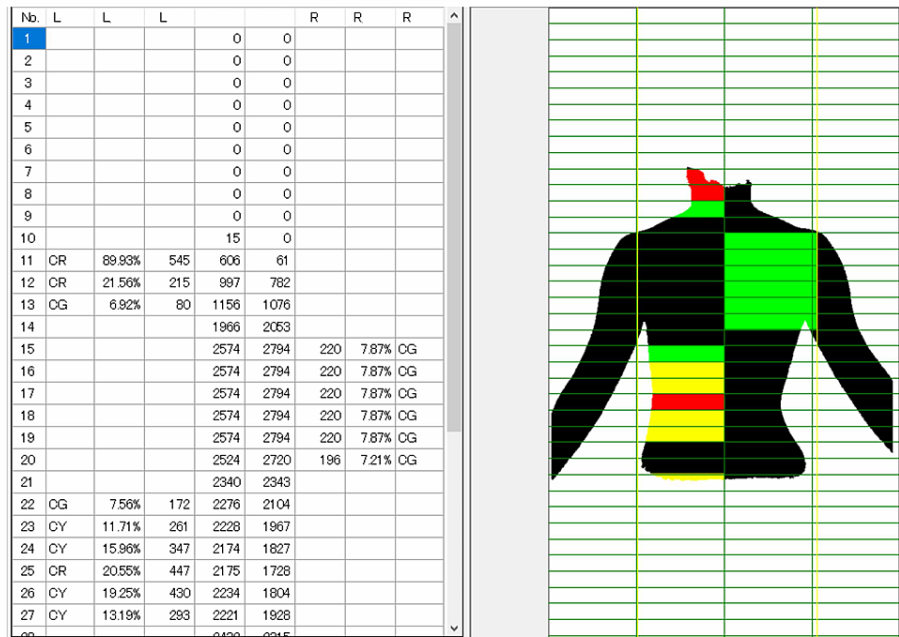

**FIGURE 5: Judgment.**

In each row of the grid, the left and right sides of the black area were compared, and the part with the larger area with respect to the opposite side was colored and displayed. Depending on the ratio of the difference, it was possible to display green, yellow, and red.

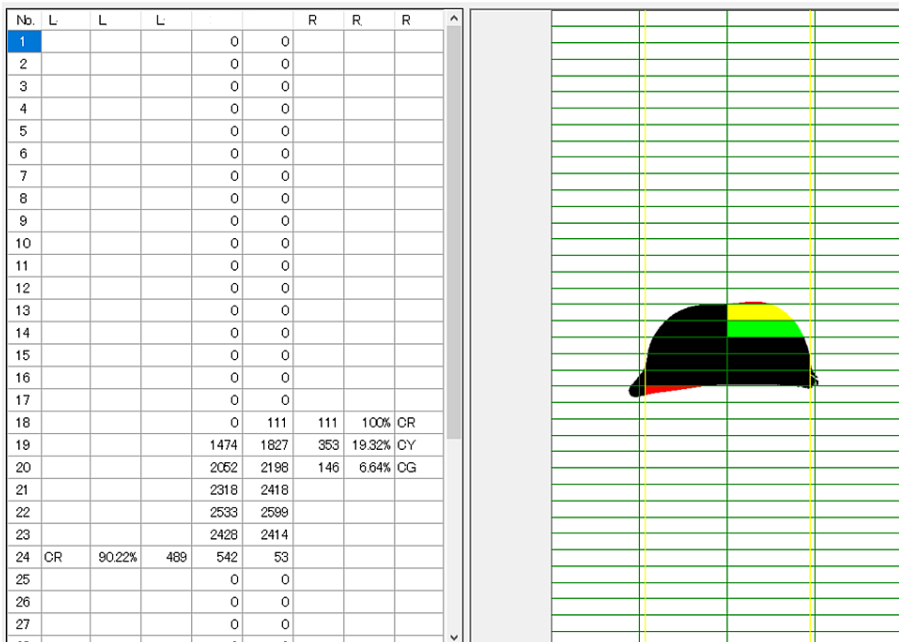

**FIGURE 6: Judgment of the back of the forward bending position.**

This figure was the result of judging Figure 2B. The right rib hump was detected.

## Discussion

The advantages provided by our scoliosis screening system are as follows: (i) objective assessments, (ii) a durable application irrespective of equipment changes, (iii) no special operator expertise required, (iv) no

need for special devices, (v) less expensive than Moiré topography with its 3D cameras or sensors, and (vi) a uniform screening system. If this mobile application is available for clinical use, it has the potential to improve the accuracy of screening by physicians and nurses. Furthermore, it may also be used globally to check for possible evidence of scoliosis at home to facilitate the early detection of patients who require a medical checkup for scoliosis.

In terms of future work, it will be necessary to determine the appropriate cut-off value for binarized data. For this purpose, it is necessary to establish a larger patient database. The accumulation of a large amount of data will facilitate the diagnosis of scoliosis and prediction of the Cobb angle from 2D images. It has been reported that artificial intelligence (AI) can process large amounts of data in the study of Moiré images of scoliosis [9]. AI can be used in the future as the basis of a system that can be applied to evidence-based treatment that includes curve progression.

## Conclusions

Although it is essential to perform a radiographic examination for the definitive diagnosis of scoliosis, our future goal is to limit radiation exposure and replace a radiologic method with one based on a tablet PC or smartphone. A mobile application using a standard 2D digital camera may improve the accuracy of screening scoliosis by physicians and may have global application in home environments.

## Additional Information

### Disclosures

**Human subjects:** Consent was obtained or waived by all participants in this study. Institutional Review Board of St. Marianna University School of Medicine issued approval No. 5070. **Animal subjects:** All authors have confirmed that this study did not involve animal subjects or tissue. **Conflicts of interest:** In compliance with the ICMJE uniform disclosure form, all authors declare the following: **Payment/services info:** This study was conducted in collaboration with Its Corporation, Ltd., Kawasaki, Japan. **Financial relationships:** Tsutomu Akazawa declare(s) a grant from AO Spine. Tsutomu Akazawa declare a grant from AO Spine Asia Pacific funded research project (AOSJP(R)2019-03). **Other relationships:** All authors have declared that there are no other relationships or activities that could appear to have influenced the submitted work.

### Acknowledgements

The authors thank Dr. Satoshi Kishiro, Dr. Masahiro Inuma, Dr. Atsuhiko Yoshida, and Mr. Masaaki Awaji for useful discussions and advice on study design.

## References

1. Dunn J, Henrikson NB, Morrison CC, Blasi PR, Nguyen M, Lin JS: Screening for adolescent idiopathic scoliosis: evidence report and systematic review for the US Preventive Services Task Force. *JAMA*. 2018, 319:173-187. [10.1001/jama.2017.11669](https://doi.org/10.1001/jama.2017.11669)
2. Daruwalla JS, Balasubramaniam P: Moiré topography in scoliosis. Its accuracy in detecting the site and size of the curve. *J Bone Joint Surg Br*. 1985, 67:211-215. [10.1302/0301-620X.67B2.3980527](https://doi.org/10.1302/0301-620X.67B2.3980527)
3. Côté P, Kreitz BG, Cassidy JD, Dzus AK, Martel J: A study of the diagnostic accuracy and reliability of the Scoliometer and Adam's forward bend test. *Spine (Phila Pa 1976)*. 1998, 23:796-802. [10.1097/00007632-199804010-00011](https://doi.org/10.1097/00007632-199804010-00011)
4. Kuroki H, Nagai T, Chosa E, Tajima N: School scoliosis screening by Moiré topography - overview for 33 years in Miyazaki Japan. *J Orthop Sci*. 2018, 23:609-615. [10.1016/j.jos.2018.03.005](https://doi.org/10.1016/j.jos.2018.03.005)
5. Thomas JJ, Stans AA, Milbrandt TA, Treder VM, Kremers HM, Shaughnessy WJ, Larson AN: Does school screening affect scoliosis curve magnitude at presentation to a pediatric orthopedic clinic?. *Spine Deform*. 2018, 6:403-408. [10.1016/j.jspd.2017.12.007](https://doi.org/10.1016/j.jspd.2017.12.007)
6. Sato T, Yonezawa I, Akimoto T, et al.: Novel hump measurement system with a 3D camera for early diagnosis of patients with adolescent idiopathic scoliosis: a study of accuracy and reliability. *Cureus*. 2020, 12:e8229. [10.7759/cureus.8229](https://doi.org/10.7759/cureus.8229)
7. Sudo H, Kokabu T, Abe Y, et al.: Automated noninvasive detection of idiopathic scoliosis in children and adolescents: a principle validation study. *Sci Rep*. 2018, 8:17714. [10.1038/s41598-018-36360-w](https://doi.org/10.1038/s41598-018-36360-w)
8. Kokabu T, Kawakami N, Uno K, et al.: Three-dimensional depth sensor imaging to identify adolescent idiopathic scoliosis: a prospective multicenter cohort study. *Sci Rep*. 2019, 9:9678. [10.1038/s41598-019-46246-0](https://doi.org/10.1038/s41598-019-46246-0)
9. Watanabe K, Aoki Y, Matsumoto M: An application of artificial intelligence to diagnostic imaging of spine disease: estimating spinal alignment from Moiré images. *Neurospine*. 2019, 16:697-702. [10.14245/ns.1938426.213](https://doi.org/10.14245/ns.1938426.213)