



Original Article

Association between 2D echocardiographic right atrial volume to left atrial volume (RAV/LAV) ratio and in-hospital prognosis in thrombolysed acute pulmonary thromboembolism patients



G. Ravi Kiran*, P. Chandrasekhar, S. Mohammad Ali

Department of Cardiology, Kurnool Medical College and Hospital, Kurnool, Andhra-pradesh, India

ARTICLE INFO

Article history:

Received 29 April 2020

Accepted 10 September 2020

Available online 18 September 2020

Keywords:

Atrial volume ratio

Pulmonary thromboembolism

Thrombolysis

ABSTRACT

Right atrial volume/Left atrial volume (RAV/LAV) ratio is a good hemodynamic parameter in acute pulmonary thromboembolism (PTE), whose prognostic ability by 2D echocardiography is not studied to date. We conducted a 27 month, prospective observational study on 55 eligible acute PTE thrombolysed (29: Tenecteplase; 26: Streptokinase) patients. The primary endpoint was a composite of in-hospital death and poor right ventricular reverse remodelling at the time of discharge. The incidence of primary end-point and death were 40% and 7.2% respectively. On regression analysis, RAV/LAV ratio was the only predictor of the primary endpoint, with an optimal cut-off of 3.8 (accuracy 75%).

© 2020 Cardiological Society of India. Published by Elsevier B.V. This is an open access article under the CC BY-NC-ND license (<http://creativecommons.org/licenses/by-nc-nd/4.0/>).

1. Introduction

Current guidelines advocate trans-thoracic echocardiography (TTE) for early risk stratification following acute pulmonary thromboembolism (PTE)¹ based on, right ventricular strain (RV-S) findings namely RV dilatation, RV free wall hypokinesis (McConnell sign), systolic flattening of the inter-ventricular septum, and RV dysfunction. However, their overall prognostic power is low, particularly in low-risk PTE patients,² and might be attributed at least in part, for using qualitative criteria that are subject to inter-observer variability. Thus there is an increased interest in objective quantitative criteria.

Right atrial size has been shown to correlate positively with the severity of the pulmonary arterial obstruction^{3,5} and greater the clot burden in the pulmonary arteries, the smaller the left atrial size^{4,5} thus assessing the ratio of the atrial volumes may provide accurate prognostic information; in addition, it can be represented as a quantitative data, thus improving the robustness of risk stratification.

Abbreviations: PTE, Pulmonary thromboembolism; RV-S, RV strain; CTPA, CT pulmonary angiogram; PESI, pulmonary embolism severity index; RAV, right atrial volume; LAV, left atrial volume.

* Corresponding author.

E-mail address: drxrkr@gmail.com (G.R. Kiran).

<https://doi.org/10.1016/j.ihj.2020.09.008>

0019-4832/© 2020 Cardiological Society of India. Published by Elsevier B.V. This is an open access article under the CC BY-NC-ND license (<http://creativecommons.org/licenses/by-nc-nd/4.0/>).

2. Methods

This was a single centre, prospective observational study conducted on high and intermediate-high risk PTE patients after IEC approval. PTE was diagnosed by CT pulmonary angiogram (CTPA) or clinically based on acute presentation (<2 weeks), D-Dimer elevation, and echocardiographic RV-S findings. Patients with known cardiac or pulmonary diseases that affect RV function like organic valvular heart disease, congenital heart disease, cardiomyopathies, obstructive or restrictive or vascular pulmonary disorders, and recurrent PTE were excluded. Routine haematological investigations, 12 lead ECG, and 2D-TTE were done in all patients.

2.1. Imaging

Right atrial volume (RAV) and left atrial volume (LAV) were measured at end-systole, in apical four-chamber view by single plane Simpson method.⁶ The ratio is then calculated by dividing both the volumes (Fig. 1). CTPA before thrombolysis (CTPA-O) was performed depending on logistic circumstances, and CT pulmonary artery obstruction (Qanadli) index⁷ was calculated.

2.2. In-hospital management

2.2.1. Thrombolytic therapy (TT)

Patients were thrombolysed^{8,9} with either weight-adjusted (0.5 mg/kg) Tenecteplase (TNK) bolus or standard streptokinase

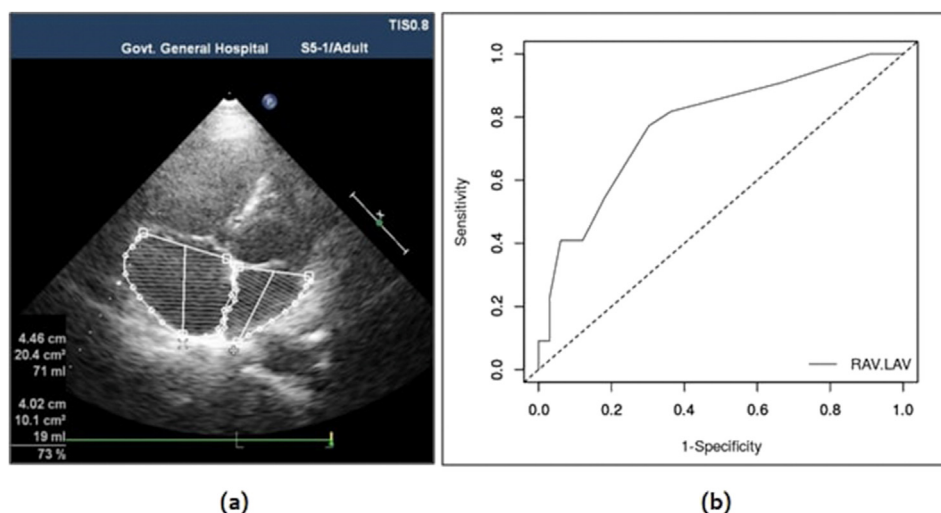

Fig. 1. (A) 2D Echocardiographic method for acquisition of atrial volumes by a single plane Simpson method. (B) Receiver-Operator Characteristics (ROC) curve demonstrating the predictive ability of RAV/LAV ratio for the primary end-point.

(STK) infusion of 1,00,000 U/h (after initial bolus of 2,50,000 U) for a minimum of 24 h. If hemodynamic stability was not achieved then the same agents were used as extended thrombolysis (TNK: 0.5 mg/kg/24 per hour or STK: 1,00,000 U per hour infusions).

2.2.2. Anticoagulation

After completion of TT, Heparin was infused at a rate of 1000U/h (adjusted to maintain aPTT at 2.0 to 2.5 times the normal) and later enoxaparin was administered at a dose of 1 mg/kg/SC twice daily. Overlapping acenocoumarol was started on day 2, and the dosage was adjusted until INR fell in the therapeutic range of 2.0–3.0.

During TT patients were objectively evaluated every 6 h, and any complications were managed according to the standard treatment protocol.

2.3. Study endpoints

2.3.1. Primary endpoint

A composite incidence of.

- (1) all-cause in-hospital death,
- (2) Incidence of poor reverse RV remodelling^{10,11} at the time of discharge, which was defined as, RV dysfunction (TDI-S' of lateral tricuspid annulus <10 cm/s) and/or RV dilatation (end-diastolic RV/LV diameter ratio of >0.66) and/or elevated RV systolic pressure (RVSP > 50 mmHg).

2.3.2. Secondary endpoint

A composite incidence of prolonged (>12 h) hemodynamic support and/or extended thrombolysis (need for TNK infusion or STK infusion for >24 h).

2.4. Statistical analysis

Continuous and categorical variables were reported as mean and number of observations (n), respectively. Bland–Altman plot was used to assess the inter-observer agreeability of RAV/LAV ratio. Multivariate logistic regression analysis was performed to determine the predictors of in-hospital outcomes, and correlation was tested with Kendall's tau rank test. EZR® (3.5.2, R foundation) was

used for statistical analysis. A $p < 0.05$ was considered significant statistically.

3. Results

3.1. Clinical and investigatory data

55 eligible patients with a mean age of 40.2 (± 9.5) years (58.2% females) were included. 43 (78.2%) patients presented with high-risk PTE and 29 (52.7%) patients were thrombolysed with TNK. The mean PTE severity index (PESI) score was 126.05.

ECG was abnormal in 96.3% of the population, and S1Q3T3 was present in 22 patients. The mean Daniel score was 7.05 (± 4.54). Classic TTE signs of PTE, namely McConnell's sign and 60:60 sign, were present in 52.7% and 41.8% of patients, respectively. Only 24 patients underwent CTPA-O due to internal logistic reasons and had a mean Qanadli index of 49.8 (± 5.7) (Supplement).

3.2. RAV/LAV ratio

The mean RAV and LAV were 68.5 ml and 18.8 ml, respectively, yielding a mean RAV/LAV ratio of 3.67 (± 0.26). The intra-class correlation coefficient for RAV/LAV ratio was 0.82 ($P < 0.01$) and it had a significant positive correlation with Qanadli index ($\tau = +0.57$; $p < 0.01$) (Supplement).

3.3. Endpoints

In-hospital MACE rate was 40% and the secondary end-point incidence was 36.5% (19/52). In-hospital mortality rate was 7.2% (4/55).

In multivariate regression analysis, only the RAV/LAV ratio independently predicts the primary but not the secondary outcome. High PESI and TNK use were associated with a higher and lower need for prolonged (or intense) therapy, respectively (Table 1).

RAV/LAV ratio (AUROC: 0.77; $p < 0.01$) of >3.8 was found to be an optimal cut-off (Fig. 1) (sensitivity = 77.3% and specificity = 69.7%) for predicting primary end-point (accuracy of 74.1%). A PESI score of >125 predicts the need for intense therapy (AUROC: 0.7; $p < 0.01$) with an accuracy of 67.3% (Supplement).

Table 1
Incidence and predictors of in-hospital outcomes.

Outcomes						
Primary Outcome	N(%)	Secondary outcomes		N (%)	Bleeding	N (%)
Composite	22 (40%)	Composite		19 (36.5%)	Total^c	8 (14.5%)
Death	4 (7.2%)	Vasopressor support >12 h		16 (30.8%)	Major	3 (5.4%)
Poor RV-RM ^a	18	Ventilator support >12 h		7 (13.4%)	Non-Major	6 (10.9%)
		Extended thrombolysis		8 (15.4%)		

Predictors of the primary in-hospital outcome						
Variable	Univariate logistic regression ^d			Multivariate logistic regression		
	β	OR (95% CI)	p	β	OR (95% CI)	p
Daniel score	0.191	1.21 (1.05–1.39)	0.003	0.098	1.10 (0.93–1.30)	0.288
PESI	0.016	1.01 (1.00–1.03)	0.018	0.007	1.00 (0.99–1.02)	0.412
RAV/LAV	0.430	1.53 (1.18–2.00)	<0.001	0.403	1.49 (1.06–2.10)	0.021
RV/LV	0.547	1.72 (1.08–2.75)	0.011	0.528	1.69 (0.93–3.07)	0.065
TDI S'-TA	-1.065	0.34 (0.14–0.84)	0.010	0.088	0.56 (0.36–3.27)	0.763
TNK (yes:1)	-0.798	0.45 (0.14–1.35)	0.150			

Predictors of the secondary in-hospital outcome ^b						
Variable	Univariate logistic regression ^d			Multivariate logistic regression		
	β	OR (95% CI)	p	β	OR (95% CI)	p
PESI	0.018	1.01 (1.00–1.03)	0.018	0.017	1.01 (1.00–1.03)	0.042
RAV/LAV	0.118	1.12 (0.90–1.40)	0.281			
RV/LV	0.100	1.01 (0.90–1.12)	0.621			
TDI S'-TA	-0.90	0.44 (0.17–1.11)	0.070			
TNK (yes:1)	-1.466	0.23 (0.06–0.77)	0.013	-1.421	0.24 (0.06–0.85)	0.029

Bold indicates statistically significant values.

^a RM: reverse remodelling - among the survived patients (15/18 had >1 features).

^b Among the patients who survived >12 h (52).

^c 1 patient had both major and non-major bleeding (as per ISTH: international society for thrombosis and research criteria). Major bleeding: Intracranial (1:STK), Massive haemoptysis (1:TNK) and intra-abdominal bleeding in a post laparotomy patient (1:STK), later 2 patients needed blood transfusion due to fall of haemoglobin >2 g/dl. RV/LV: end-diastolic diameter ratio; TA: Tricuspid annulus; LVEF: Ejection fraction; RVSP: RV systolic pressure.

^d Variables assessed are: Age; sex; time delay since symptoms; PESI; BNP; RAV/LAV and RV/LV ratio; TDI-S'-TA; RVSP; Massive PTE; TNK (only variables with significant [$p < 0.05$] association and of study relevance are shown).

4. Discussion

In acute PTE, The RAV/LAV ratio reflects the integration of multiple haemodynamic parameters, including the diastolic and systolic function of the RV, and filling volumes and pressures of the left heart. In-fact, in PTE patients CT derived RAV/LAV ratio was associated with in-hospital mortality,¹² and increased TTE derived RA/LA area ratio was associated with higher embolic burden¹³ and poor long term survival.¹⁴ However, to date, no studies have assessed the prognostic ability of 2D-TTE derived RAV/LAV ratio in this population.

Interestingly TNK was found to be associated with a lower incidence of intense therapy, i.e., causes rapid improvement in hemodynamic status compared to STK; a similar finding was also documented in other studies.¹⁵

5. Conclusion

RAV/LAV ratio is a simple, reproducible, independent prognostic marker of in-hospital adverse events in thrombolysed PTE patients with 3.8 as an optimal cut-off (75% accuracy). It also showed a good

positive correlation with the extent of pulmonary vascular obstruction (Qanadli index).

Funding

None.

Conflicts of interest

All authors have none to declare.

Acknowledgements

None.

Appendix A. Supplementary data

Supplementary data to this article can be found online at <https://doi.org/10.1016/j.ihj.2020.09.008>.

References

1. Saric M, Armour AC, Arnaut MS, et al. Guidelines for the use of echocardiography in the evaluation of a cardiac source of embolism. *J Am Soc Echocardiogr*. 2016;29:1–42. <https://doi.org/10.1016/j.echo.2015.09.011>.
2. Barco S, Mahmoudpour SH, Planquette B, et al. Prognostic value of right ventricular dysfunction or elevated cardiac biomarkers in patients with pulmonary embolism: a systematic review and meta-analysis. *Eur Heart J*. 2019;40(11):902–910. <https://doi.org/10.1093/eurheartj/ehy873>.
3. Faghihi Langroudi T, Sheikh M, Naderian M, et al. The association between the pulmonary arterial obstruction index and atrial size in patients with acute pulmonary embolism. *Radiol Res Pract*. 2019;2019:6025931. <https://doi.org/10.1155/2019/6025931>.
4. Hama Y, Yakushiji T, Iwasaki Y, et al. Small left atrium: an adjunctive sign of hemodynamically compromised massive pulmonary embolism. *Yonsei Med J*. 2005;46:733–736. <https://doi.org/10.3349/ymj.2005.46.5.733>.
5. Aviram G, Steinvil A, Berliner S, et al. The association between the embolic load and atrial size in acute pulmonary embolism. *J Thromb Haemostasis*. 2011;9:293–299. <https://doi.org/10.1111/j.1538-7836.2010.04130.x>.
6. Mysore MM, Bilchick KC, Ababio P, et al. Right atrial to left atrial volume index ratio is associated with increased mortality in patients with pulmonary hypertension. *Echocardiography*. 2018 Nov;35(11):1729–1735. <https://doi.org/10.1111/echo.14149>.
7. Quanadli SD, El Hajjam M, Vieillard Baron A, et al. New CT index to quantify arterial obstruction in pulmonary embolism: comparison with angiographic index and echocardiography. *Am J Roentgenol*. 2001;176:1415–1422. <https://doi.org/10.2214/ajr.176.6.1761415>.
8. Martin C, Sobolewski K, Bridgeman P, et al. Systemic thrombolysis for pulmonary embolism: a review. *P T*. 2016;41(12):770–775.
9. Chatterjee S, Chakraborty A, Weinberg I, et al. Thrombolysis for pulmonary embolism and risk of all-cause mortality, major bleeding, and intracranial hemorrhage: a meta-analysis. *J Am Med Assoc*. 2014;311:2414–2421. <https://doi.org/10.1001/jama.2014.5990>.
10. Gong Xiaowei, Duan Zheng, Yuan Yadong. Long-term prognosis and related factors towards patients with acute pulmonary thromboembolism. *Int J Clin Exp Med*. 2015;8(5):7906–7913.
11. Korkmaz A, Ozlu T, Ozsü S. Long-term outcomes in acute pulmonary thromboembolism: the incidence of chronic thromboembolic pulmonary hypertension and associated risk factors. *Clin Appl Thromb Hemost*. 2012 Jun;18(3):281–288. <https://doi.org/10.1177/1076029611431956>.
12. Galit Aviram ES, Bendet A, Shmueli H, et al. Prediction of mortality in pulmonary embolism based on left atrial volume measured on CT pulmonary angiography. *Chest*. 2016;149:667–675. <https://doi.org/10.1378/chest.15-0666>.
13. Chung T, Emmett L, Khoury V, et al. Atrial and ventricular echocardiographic correlates of the extent of pulmonary embolism in the elderly. *J Am Soc Echocardiogr*. 2006;19:347–353. <https://doi.org/10.1016/j.echo.2005.09.012>.
14. Chow V, Ng AC, Chung T, et al. Right atrial to left atrial area ratio on early echocardiography predicts long-term survival after acute pulmonary embolism. *Cardiovasc Ultrasound*. 2013;11:17. <https://doi.org/10.1186/1476-7120-11-17>.
15. Patra S, Nagesh CM, Reddy B, et al. Thrombolysis with single bolus Tenecteplase compared with streptokinase infusion in the treatment of acute pulmonary embolism: a pilot study. *Clin Appl Thromb Hemost*. 2015;21(6):550–557. <https://doi.org/10.1177/1076029613511524>.