

Osteoarthritic Milieu Affects Adipose-Derived Mesenchymal Stromal Cells

Cristina Manferdini ¹, Francesca Paoletta ¹, Elena Gabusi ¹, Luca Cattini,¹ Markus Rojewski ^{2,3}, Hubert Schrezenmeier ^{2,3}, Olga Addimanda ⁴, Riccardo Meliconi ^{4,5}, Gina Lisignoli ¹

¹IRCCS Istituto Ortopedico Rizzoli, SC Laboratorio di Immunoreumatologia e Rigenerazione Tissutale, Bologna, Italy, ²Institut für Transfusionsmedizin, Universität Ulm, Ulm, Germany, ³Institut für Klinische Transfusionsmedizin und Immunogenetik, DRK-Blutspendedienst Baden-Württemberg-Hessen & Universitätsklinikum, Ulm, Germany, ⁴IRCCS Istituto Ortopedico Rizzoli, SSD Medicina e Reumatologia, Bologna, Italy, ⁵Dipartimento di Scienze Biomediche e neuromotorie, Università degli studi di Bologna, Bologna, Italy

Received 4 March 2019; accepted 7 August 2019

Published online 30 August 2019 in Wiley Online Library (wileyonlinelibrary.com). DOI 10.1002/jor.24446

ABSTRACT: The objective of this study was to define the effects of osteoarthritic (OA) milieu on good manufactured practice-adipose-derived mesenchymal stromal cells (GMP-ASC) that are commonly utilized in cell therapies. Two different OA milieu: OA synovial fluid (SF) and OA-conditioned medium (CM) from synoviocytes were used to treat GMP-ASC both in normoxia or hypoxia. GMP-ASC were tested for cell migration, proliferation, cytokine receptors expression (CXCR1, CXCR2, CXCR3, CXCR4, CXCR7, CCR1, CCR2, CCR3, CCR5, IL6R), and cytokines (CXCL8/IL8, CXCL10/IP10, CXCL12/SDF-1, CCL2/MCP1, CCL3/MIP1 α , CCL4/MIP1 β , CCL5/RANTES, IL6) release. Healthy SF was used as controls. We demonstrated that GMP-ASC show an increase in proliferation, migration, and modulation of CXCR1, CXCR3, CCR1, and CCR5 receptors in hypoxic condition. Moreover, GMP-ASC migration increased 15-fold when treated either with OA-SF or OA-CM compared with healthy SF both in normoxia and hypoxia. GMP-ASC treated in both OA milieu showed an increase in CXCR3, CCR3, and IL6R and a decrease in CCR1 and CCR2 receptors. In OA-SF, we detected higher amount of CXCL10/IP10 than in OA-CM, while CCL2/MCP1 and CCL4/MIP1 β were higher in OA-CM compared with OA-SF. CXCL10/IP10 was the only chemokine of the OA milieu, which was down-modulated after treatment with GMP-ASC. In conclusion, we demonstrated specific effects of OA milieu on both GMP-ASC proliferation, migration, and cytokine receptor expression that were strictly dependent on the inflammatory and hypoxic environment. The use of characterized OA milieu is crucial to define the therapeutic effect of GMP-ASC and indicates that CXCL10/IP10–CXCR3 axis is partially involved in the GMP-ASC effect on synovial macrophages. © 2019 The Authors. *Journal of Orthopaedic Research*[®] published by Wiley Periodicals, Inc. on behalf of Orthopaedic Research Society. *J Orthop Res* 38:336–347, 2020

Keywords: adipose-derived mesenchymal stromal cells; cytokine; hypoxia; migration; synovial fluid

Adipose-derived mesenchymal stromal cells (ASC) are promising candidates for cell-based therapy in osteoarthritis (OA) patients as they exert anti-inflammatory, immunomodulatory, anti-fibrotic, and their anti-

hypertrophic effects in the joint tissue.^{1–4} A successful strategy to counteract OA would consist of long-term modulation of degenerative joint environment by simultaneously reducing inflammation and promoting tissue regeneration.^{5,6} ASC can be easily harvested from patients by a simple, minimally invasive procedure and are more abundant than the bone marrow mesenchymal stromal cells (BM-MSC).^{7–9} Both stromal cell (SC) types have adipogenic, osteogenic, and chondrogenic differentiation potential and display immunosuppressive properties, both in vitro and in vivo.^{9–11}

A role of inflammatory signals on SC activation was also suggested in one of our previous studies reporting that in vitro co-culture of human ASC with high inflamed OA chondrocytes and synoviocytes, were able to downregulate the expression of several inflammatory molecules, while no effects were observed when co-cultured with low inflamed OA chondrocytes or synoviocytes.^{2,12} This is further supported by recent findings that the protective effect of ASCs was only observed in the mice model of osteoarthritis when high synovial inflammation was present at the time of injection.¹³ In this animal model, green fluorescent protein (GFP)-labeled ASCs were localized within the synovial lining layer in close contact to synovial macrophages.¹⁴

Therefore, one of the more interesting characteristics of MSC is their ability to migrate to areas of tissue injury;¹⁵ however, the exact mechanisms used by ASC, activated by the OA milieu to migrate to target

Abbreviations: ASC, adipose-derived mesenchymal stromal cells; BM-MSC, bone marrow mesenchymal stromal cells; BSA, bovine serum albumin; CCR1, C-C chemokine receptor type 1; CCR2, C-C chemokine receptor type 2; CCR3, C-C chemokine receptor type 3; CCR5, C-C chemokine receptor type 5; CXCR1, CXC motif chemokine receptor 1; CXCR3, CXC motif chemokine receptor 3; CXCR4, CXC motif chemokine receptor 4; CXCR7, CXC motif chemokine receptor 7; CXCL8/IL-8, CXC-chemokine ligand 8/Interleukin 8; CXCL10/IP10, CXC-chemokine ligand 10/interferon-induced protein 10; CXCL12/SDF-1, CXC-chemokine ligand 12/ stromal cell-derived factor-1; CCL2/MCP1, CC-chemokine ligand 2/monocyte chemoattractant protein-1; CCL3/MIP1 α , CC-chemokine ligand 3/macrophage inflammatory protein-1 α ; CCL4/MIP1 β , CC-chemokine ligand 4/macrophage inflammatory protein-1 β ; CCL5/RANTES, CC-chemokine ligand 5/receptor-activated normal T-cell expressed and secreted; CCL11/Eotaxin, CC-chemokine ligand 11/ eotaxin; CD, clusters of differentiation; CTR, control; FACS, fluorescence-activated cell sorting; FITC, fluorescein isothiocyanate conjugate; GFP, green fluorescent protein; GMP, good manufacturing practice; Healthy SF, healthy synovial fluid; INF γ , interferon γ ; IL1 β , interleukin 1 β ; IL6, interleukin 6; IL6R, interleukin 6 receptor; MFI, median fluorescence intensity; OA, osteoarthritis; OA-CM, OA-conditioned medium from synoviocytes; OA-SF, OA synovial fluid; PBS, phosphate-buffered saline; PLP, platelet lysate; SC, stromal cell; SD, standard deviation; TNF- α , tumor necrosis factor α ; α MEM, minimum essential medium eagle- α modification.

This is an open access article under the terms of the Creative Commons Attribution License, which permits use, distribution and reproduction in any medium, provided the original work is properly cited.

Correspondence to: Gina Lisignoli (T: +39-051-6366803; F: +39-051-6366807; E-mail: gina.lisignoli@ior.it, immunologia@ior.it)

© 2019 The Authors. *Journal of Orthopaedic Research*[®] published by Wiley Periodicals, Inc. on behalf of Orthopaedic Research Society.

tissues, have not been fully elucidated. Locally injected-ASC are both affected by the OA synovial fluids, as well as by the soluble factors specifically released by their target synovium tissue. It has been shown that OA synovial fluid mainly contains cytokines (i.e., IL1 β , IL6, TNF α) and chemokines (i.e., CXCL8/IL8, CXCL12/SDF-1, CCL3/MIP1 α) mediators.^{16–18}

The migration and adhesion of injected-ASC in OA joints will depend mainly on the chemotactic factors secreted by the OA joint tissues and by the expression of receptor for these factors.^{19–21} Various papers have evaluated the impact of cytokines and chemokines present in OA synovial fluids on cartilage tissue.^{17,22,23} However, little is known about the OA milieu factors that could enhance the migration and tissue-specific engraftment of exogenously injected MSC for successful therapeutics in OA.

Different molecules are involved in or necessary for the different steps in the homing process, and chemokines receptors (G-protein coupled receptors) represent the main group.¹⁵ It has been extensively demonstrated that the CXCR4–stromal-derived factor-1 (CXCL12/SDF-1) axis is critical for bone marrow homing,^{24–27} and a number of the other cytokines and growth factors such as CCL2/MCP1, TNF α , CXCL10/IP10 have been shown to increase migration *in vitro*.^{19,28}

Another important environmental factor that affects MSC after OA injection is the oxygen concentration, as it is known that synovial fluid in OA patients is characterized by low oxygen concentration.^{29–31} MSC are normally cultured under 20% oxygen tension. To better understand their function in the local environment, it is necessary to evaluate whether MSC also tolerate lower oxygen concentrations (<2%).^{32,33} In fact, it has been demonstrated that hypoxic conditions (1% O₂) affect MSC function by reducing their senescence, increasing proliferation, and maintaining the differentiation properties.^{34,35} In addition, a hypoxic environment increases the expression of chemokine receptors such as CXCR4 and CXCR7.³⁶

A better understanding of mechanisms supporting ASC migration and the identification of cytokine receptors directly involved in this process will allow to clarify the chemotactic capacities of these cells and their therapeutic effects on the target tissues. Therefore, in the present study, both the effect of low oxygen concentration OA synovial fluid (OA-SF) and OA-conditioned medium (OA-CM) from synoviocytes was evaluated on migration properties and cytokine receptors of human ASC to define the factors mainly responsible of these processes.

METHODS

Specimens

Subcutaneous abdominal fat was obtained from 10 OA patients undergoing liposuction, when recruited for the ADIPOA2 clinical trial phase IIb European project (Grant agreement number 643809), as previously described.³⁷ Knee synovial fluid samples were obtained

from 20 OA patients. The specimens were immediately centrifuged at 15,000 rpm for 20 min, and the supernatant was aliquoted and stored at –80°C until the time of analysis. Healthy synovial fluid was acquired from articular engineering (Articular Engineering, Northbrook, IL).

Synovia was obtained from 15 OA patients undergoing total knee replacement surgery.

The study was approved by the Rizzoli Orthopedic Institute Ethical Committee and all patients provided their informed consent (Protocol number LIRT/ADIPOA2).

Cell Cultures

ASCs were isolated from subcutaneous abdominal fat according to Good Manufacturing Practice (GMP)³⁸ and grown in minimum essential medium eagle- α modification (α MEM) (Gibco, Life Technologies, Paisley, UK) supplemented with platelet lysate (PLP). The cell factory characterized, at both passage 0 and 1, the ASC for the expression of classical markers: CD13, CD36, CD73, CD90, and CD105 (BD Biosciences, USA) and the absence of hematopoietic and endothelial markers: CD14, CD31, CD34, CD45 (BD Biosciences).³⁹ The number of CFU-f/10⁶ cells and population doubling were also tested; data were reported in Supplementary Figure S1.

Synoviocytes were isolated as previously reported¹² and conditioned medium of synoviocytes (OA-CM) was collected 48 h later in serum-free medium. The experimental design is summarized in Supplementary Figure S2.

Cytokine Assays

OA and healthy synovial fluids were treated with hyaluronidase (10 mg/ml; Sigma-Aldrich, Darmstadt, Germany) for 30 min at 37°C. OA-CM from synoviocytes and supernatant of GMP-ASC were analyzed for IL6, CXCL8/IL8, CXCL10/IP10, CXCL12/SDF-1, CCL2/MCP1, CCL3/MIP1 α , CCL4/MIP1 β , and CCL5/RANTES using multiplex bead-based sandwich immunoassay kits (Bio-Rad Laboratories Inc., Segrate, Italy) following the manufacturer's instructions.

Hypoxic GMP-ASC Culture

To test hypoxic conditions, 1 \times 10⁴ cells were placed inside a chamber from Billups-Rothenberg, Inc. (San Diego, CA) for 48 h, where a mixture of gas (95% N₂ and 5% CO₂) was injected resulting in 1.5% O₂. The oxygen percentage was controlled by an Oxygen Analyzer (Vascular Technology, Nashua, NH). Pimonidazole hydrochloride (HypoxyprobeTM-1 kit; Chemicon, Burlington, MA) is a substance with low molecular weight that binds only to cells that have an oxygen tension of 10 mm Hg (pO₂~1,2%) or lower, and was used to evaluate hypoxia of ASC.⁴⁰

Cultures were stained with HypoxyprobeTM-1, according to the manufacturer's protocol. One experiment in triplicate was performed for each time point.

GMP-ASC Migration

GMP-ASC migration assays (shown in Supplementary Figure S3) were performed using 8- μ m pore size HTS transwell polycarbonate insert systems (Corning Incorporated, ME, Kennebunk). Afterwards, 1×10^4 ASC were seeded onto the membrane in the upper chambers. The lower chamber was filled with 150 μ l serum-free medium containing: (i) six OA synovial fluids different pools were prepared and used at 1:5 dilution; (ii) different OA-CM from synoviocytes ($n = 9$) were tested. GMP-ASC migration was also evaluated using the following cytokines approximately at the mean concentration previously detected in the two OA milieu: CXCL8/IL8 (6,000; 1,500 pg/ml), CXCL10/IP10 (2,500; 12,000 pg/ml), CXCL12/SDF-1 (100; 150 pg/ml), CCL2/MCP1 (2,200; 400 pg/ml); CCL3/MIP1 α (100; 50 pg/ml); CCL4/MIP1 β (3,000; 300 pg/ml), CCL5/RANTES (200; 400 pg/ml); and IL6 (15000; 3000 pg/ml) (R&D Systems, Inc., Minneapolis, MN). Serum-free medium and 20% fetal bovine serum (FBS) were used as negative (CTR-) and positive (CTR+) controls, respectively.

After 18 h under standard culture condition (1.5% O₂ and 20% O₂), cells showing no migration from the upper side of the membrane were removed with a cotton swab. Those cells that migrated through the membrane were stained with Calcein AM (Thermo Fisher Scientific) and finally fixed in 10% formaldehyde. The number of migrating ASC was quantified using fluorescent plate reader Tecan (Tecan Italia S.r.l., Italy). The fluorescence intensity of each experimental condition (in triplicate) was expressed as fold increase versus basal control, considered equal to 1.

Flow Cytometry

GMP-ASC alone and treated either with OA-CM or OA-SF were characterized by flow cytometry using the following markers CXCR1, CXCR3, CXCR4, CCR1, CCR2, CCR3, CCR5 (R&D), CXCR7 (Abcam, Cambridge, UK), and IL6R (GeneTex Inc., Irvine, CA).

In brief, after harvesting cells upon detachment, they were washed twice with phosphate-buffered saline (PBS), centrifuged, and washed in a flow cytometry buffer (PBS supplemented with 2% bovine serum albumin [BSA] and 0.1% sodium azide).

Aliquots of 1×10^5 cells were then incubated with primary antibodies at 10 μ g/ml 4 °C for 30 min, washed twice with a flow cytometry buffer, and incubated with polyclonal rabbit anti-mouse and goat anti-rabbit immunoglobulins/fluorescein isothiocyanate (FITC) conjugate (Dako Cytomation, Glostrup, Denmark) at 4 °C for 30 min. After two final washes, the cells were analyzed using a fluorescence-activated cell sorting (FACS) CantoII Cytometer (Becton Dickinson). For isotype control, non-specific mouse IgG was substituted for the primary antibody.

GMP-ASC Blocking Experiments for CXCR3/CXCL10/IP10 Axis

GMP-ASC alone and treated either with OA-CM or OA-SF were tested for cytokine, as previously described.

Blocking experiments were performed with SCH546738 (MCE MedChemExpress, Monmouth Junction, NJ), a specific CXCR3 receptor antagonist. Three different concentrations (1, 10, and 20 nM) were tested and 10 nM was defined for the blocking experiments. In brief, GMP-ASC were pre-treated for 2 h with or without 10 nM SCH546738 and then OA-SF and OA-CM were added for 48 h both in normoxia and hypoxia conditions.

Statistical Analysis

Statistical analysis was performed using non-parametric tests because the data did not have normal or strongly asymmetric distribution. Wilcoxon's signed rank test was used to compare normoxic versus hypoxic conditions and Kruskal-Wallis and Dunn's post hoc or Mann-Whitney *U* test for unpaired data. CSS Statistica Statistical Software (Statsoft Inc., Tulsa, OK) was used for the analysis and values of $p < 0.05$ were considered statistically significant. Values were expressed either as the median and interquartile range or as mean with 95% confidence interval or as mean \pm standard deviation (SD) depending on the distribution.

RESULTS

GMP-ASC Characterization in Normoxic and Hypoxic Conditions

GMP-ASC grown in normoxic and hypoxic conditions were first characterized analyzing morphological, phenotypical, and proliferative changes.

GMP-ASC cells cultured in hypoxic (1.5% O₂) condition exhibited a significantly increased level of hypoxyprobe staining (Fig. 1 B) compared with cells cultured in normoxic condition (20% O₂) for 48 h (Fig. 1A). These results indicate that the cells were sensitive to hypoxia under oxygen deprivation conditions. As shown in Figure 1C–D, the cells were all viable and did not show any morphologic changes in both conditions evaluated. Flow cytometric analysis showed a high expression of CD73, CD90, and CD105 and a very low or absent expression of CD14, CD31, CD34, CD45, and CD146 in both conditions (Fig. 1E–F). Interestingly, as shown in Figure 1G, it was observed that GMP-ASC proliferation ($p = 0.0039$) significantly increased in hypoxic condition compared with normoxic.

OA Milieu Released Factors

We then evaluated different factors directly involved in GMP-ASC chemotaxis, both in OA-CM from synoviocytes and OA synovial fluid that represent the target organ and the microenvironment, respectively. Moreover, we tested healthy synovial fluid as control milieu. As shown in Table 1, CXCL12/SDF-1, CCL3/MIP1 α , CCL5/RANTES, and CCL11/Eotaxin were detected in the same amount both in OA-SF and OA-CM. CXCL10/IP10 was produced in higher amounts in OA-SF compared with OA-CM and CXCL8/IL8, CCL2/MCP1, and CCL4/MIP1 β were higher in OA-CM compared with OA-SF. In healthy-SF, all the factors analyzed were produced in the same (CXCL8/IL8, CXCL12/SDF-1, CCL2/MCP1, CCL11/Eotaxin) or

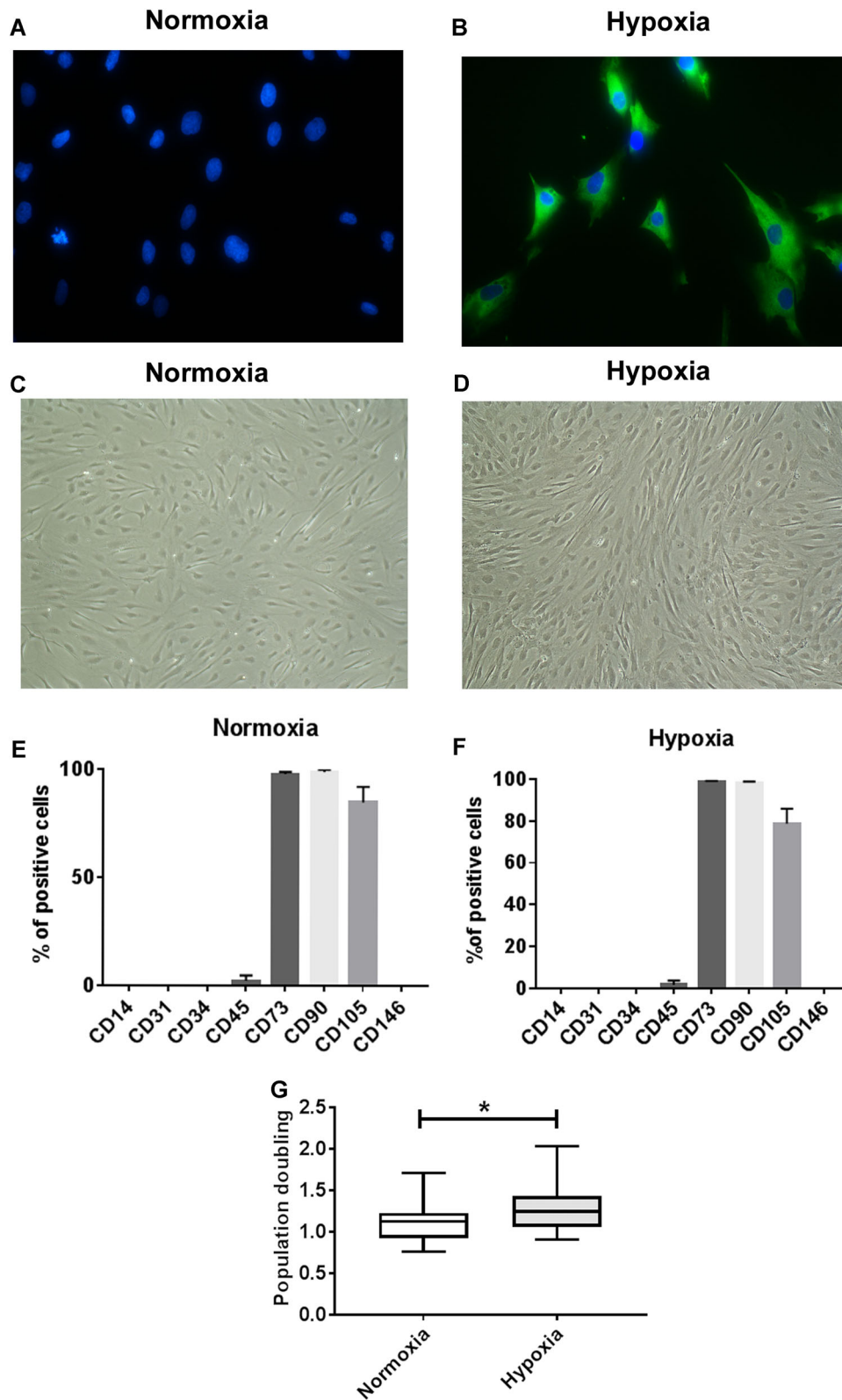

Figure 1. Basal good manufactured practice-adipose-derived mesenchymal stromal cells (GMP-ASC) characterization in normoxia and hypoxia. (A and B) Effect of oxygen deprivation on GMP-ASC. Representative image of Hypoxyprobe staining in normoxic (A) and hypoxic (B) GMP-ASC after at 48 h of treatment; pimonidazole stains hypoxic cells (green) and 4',6-diamidino-2-phenylindole stains all cell nuclei (blue). Scale bars: 50 μ m. (C and D) Morphology of GMP-ASC in normoxic (C) and hypoxic conditions (D), Scale bars: 100 μ m. (E and F) Percentage of positive GMP-ASC markers both in normoxia (E) and hypoxia (F). (G) Population doubling of GMP-ASC in normoxia and hypoxia. Values are expressed as the mean \pm standard deviation. Significant differences $*p < 0.05$ between normoxia and hypoxia. [Color figure can be viewed at wileyonlinelibrary.com].

Table 1. Cytokines Detected in Osteoarthritis-Conditioned Medium (OA-CM) Synoviocytes, OA Synovial Fluid (SF), and Healthy Synovial Fluid.

| Biomarkers | OA-CM | OA-SF | Healthy SF |
|---------------|------------------------|-----------------------|-----------------------|
| CXCL8/IL8 | 5924.45 ± 5421.06 | 1274.45 ± 766.70 | 1059.66 ± 609.45 |
| CXCL10 /IP10 | 2644.45 ± 2034.52**** | 12239.54 ± 7935.60*** | 4404.2 ± 1376.40***** |
| CXCL12/SDF-1 | 103.86 ± 10.38 | 128.75 ± 45.26 | 96.04 ± 17.04 |
| CCL2/MCP1 | 2210.64 ± 1006.10**** | 387.92 ± 391.76* | 180.44 ± 56.66*** |
| CCL3/MIP1α | 95.92 ± 73.76*** | 45.04 ± 11.43** | 4.84 ± 1.07***** |
| CCL4/MIP1β | 2933.08 ± 1776.35**** | 302.10 ± 116.86*** | 119.11 ± 50.51***** |
| CCL5/ RANTES | 191.64 ± 99.67*** | 372.34 ± 530.10** | 5.6 ± 1.96***** |
| CCL11/Eotaxin | 213.9 ± 38.04 | 334.45 ± 193.17 | 220.25 ± 154.47 |
| IL6 | 14283.71 ± 4354.40**** | 2843.53 ± 1351.22*** | 173.15 ± 72.43***** |

All data (pg/ml) were expressed as mean ± standard deviation.

*Significant differences between OA-CM and OA-SF ($p < 0.05$).

**Significant differences between OA-SF and healthy SF ($p < 0.05$).

***Significant differences between OA-CM and healthy SF ($p < 0.05$).

significantly lower (CXCL10/IP10, CCL3/MIP1α, CCL4/MIP1β, CCL5/RANTES, and IL6) amount compared with OA-SF. The same differences were found between healthy-SF and OA-CM, except for CXCL10/IP10 that was higher in healthy SF.

Basal GMP-ASC Released Factors in Normoxic and Hypoxic Conditions

We then tested in basal GMP-ASC supernatants all the factors previously evaluated in OA milieu in both normoxic and hypoxic conditions. As shown in Figure 2, we found that GMP-ASC released low amounts of CXCL8/IL8, CXCL10/IP10, CXCL12/SDF-1, and CCL11/Eotaxin and higher amounts of CCL2/MCP1 and IL6, which were not modulated by hypoxic condition. Interestingly, we did not detect CCL3/MIP1α, CCL4/MIP1β, and very low amount of CCL5/RANTES in GMP-ASC supernatant.

GMP-ASC Migration in OA Milieu in Normoxic and Hypoxic Conditions

To define the effects of OA milieu, we evaluated both in normoxic and hypoxic conditions GMP-ASC in basal condition and treated either with OA-CM or OA-SF and healthy-SF, as control. As shown in Figure 3A, we found that basal GMP-ASC in hypoxia showed a significant higher migration than in normoxia ($p = 0.019$). Moreover, when GMP-ASC were treated either with OA-CM or healthy-SF (Fig. 3B), a significant higher migration in hypoxic condition was observed ($^{\circ}p = 0.006$, $^{\$}p = 0.049$, respectively), but no differences were found using OA-SF. Interestingly, as shown in Figure 3B, we observed that all treatments approximately increased GMP-ASC migration 18-, 14- and 5-folds, respectively, compared with basal GMP-ASC (considered equal to 1). In particular, we evidenced that migration was significantly higher in GMP-ASC treated either with OA-CM or OA-SF than with healthy-SF, both in normoxic ($^*p = 0.002$, $^*p = 0.007$, respectively) and hypoxic conditions ($^*p = 0.0007$, $^*p = 0.03$, respectively).

Cytokines Responsible for GMP-ASC Migration

To define which cytokines detected in OA milieu were responsible for preferentially induced GMP-ASC migration, we tested the effect of single CXCL8/IL8, CXCL10/IP10, CXCL12/SDF-1, CCL2/MCP1, CCL3/MIP1α, CCL4/MIP1β, CCL5/RANTES, CCL11/Eotaxin, and IL6 previously detected in OA-SF and OA-CM. Both the lower and higher concentration of each cytokine detected in OA-CM and OA-SF were tested; however, no significant differences in migration were found. Therefore, we used the mean concentration of each cytokine. As shown in Figure 4A, we found that both in normoxic and hypoxic conditions, the treatment with CXCL12/SDF-1 was more effective in inducing GMP-ASC migration (fold increase higher than 5) compared with CXCL8/IL8, CXCL10/IP10, and IL6. Moreover, as shown in Figure 4B, we found CCL2/MCP1, CCL3/MIP1α, CCL4/MIP1β, and CCL11/Eotaxin were also able to induce GMP-ASC migration more than fivefold compared with CCL5/RANTES. However, both in normoxic and hypoxic conditions, GMP-ASC migration did not change after treatment with CXCL8/IL8, CXCL10/IP10, CXCL12/SDF-1, CCL2/MCP1, CCL3/MIP1α, CCL11/Eotaxin, and IL6. In contrast, as shown in Figure 4B, we observed GMP-ASC treated with CCL4/MIP1β or CCL5/RANTES showed a significant lower percentage of migration in hypoxic than in normoxic condition ($^*p = 0.0069$ and $^*p = 0.035$, respectively).

GMP-ASC Cytokine Receptors Modulation by OA Milieu in Normoxic and Hypoxic Conditions

We then defined the effects of OA milieu represented by OA-CM and OA-SF on GMP-ASC cytokine receptors in both normoxic and hypoxic conditions. As shown in Supplementary Table S1, basal GMP-ASC showed a higher percentage (>60%) of CXCR1, CXCR3, CXCR4, CXCR7, CCR3, CCR5, and IL6R and a lower percentage (<40%) of CCR1 and CCR2. We found that only CXCR3 ($p = 0.046$), CCR3 ($p = 0.046$), and CCR5 ($p = 0.046$) percentage were modulated on basal GMP-ASC in hypoxic compared with normoxic condition. In

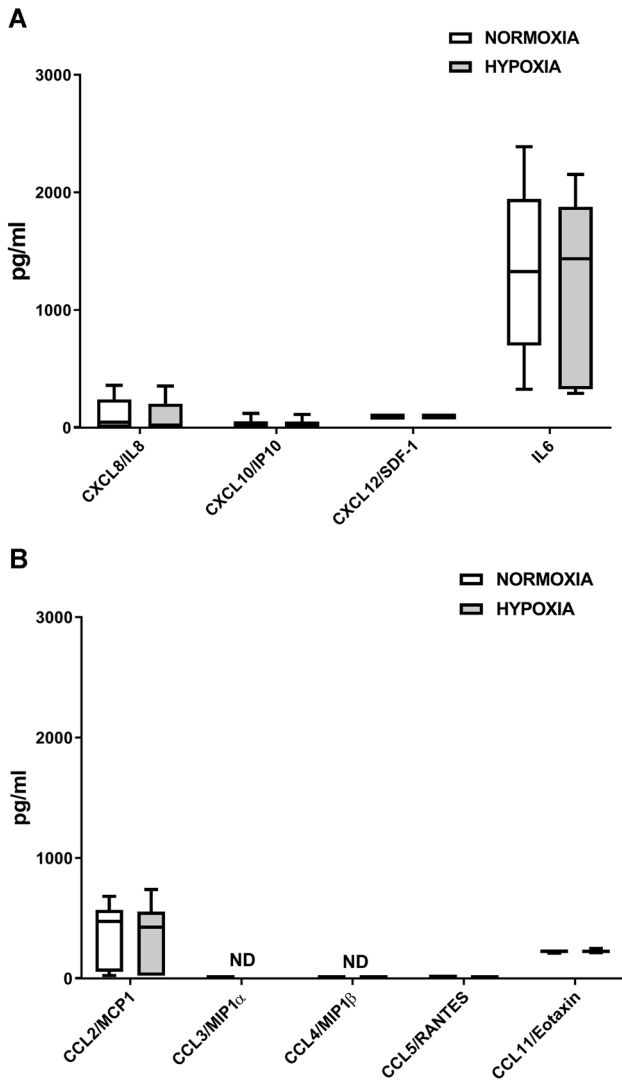

Figure 2. Basal good manufactured practice-adipose-derived mesenchymal stromal cells (GMP-ASC) release of cytokines in normoxia and hypoxia. (A) Basal GMP-ASC release of CXCL8/IL8, CXCL10/IP10, CXCL12/SDF-1, and IL6 after 48 h of culture both in normoxia and hypoxia. (B) Basal GMP-ASC release of CCL2/MCP1, CCL3/MIP1 α , CCL4/MIP1 β , CCL5/RANTES, CCL11/Eotaxin after 48 h of culture both in normoxia and hypoxia. Data are expressed as median with interquartile range. ND, not detected.

contrast, GMP-ASC treated with OA-CM showed a significant decrease of only the percentage of CCR1 ($p = 0.017$) in hypoxic compared with normoxic condition. Moreover, as shown in Supplementary Table S1, we found in hypoxic condition a significant decrease in the percentage of CCR2 ($p = 0.02$) on GMP-ASC treated with OA-CM compared with basal GMP-ASC, while in normoxic condition, we found a significant decrease of the percentage of CCR5 ($p = 0.007$). GMP-ASC treated with OA-SF showed a significant down modulation of CCR1 ($p = 0.046$) and CCR2 ($p = 0.046$) percentage both in normoxia and hypoxia. Afterwards, we evaluated the cytokine receptors density on the cell membrane by evaluating the median fluorescence intensity (MFI). As shown in

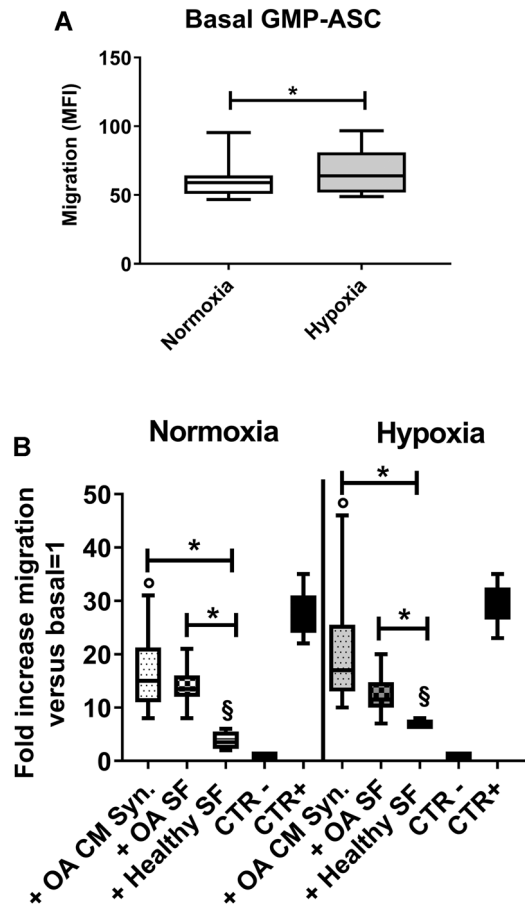

Figure 3. Good manufactured practice-adipose-derived mesenchymal stromal cells (GMP-ASC) migration in normoxia and hypoxia. (A) Basal GMP-ASC migration both in normoxia and hypoxia. Data are expressed as median fluorescence intensity (MFI). (B) GMP-ASC migration after treatment for 48 h with OA-CM (+OA-CM), OA-SF (+OA-SF), healthy synovial fluid (+Healthy-SF), serum-free medium (CTR-, negative control) and medium with 20% fetal bovine serum (CTR+, positive control) both in normoxia and hypoxia. Data were calculated as fold increase migration versus basal = 1. Data are expressed as median with interquartile range. Significant differences $*p < 0.05$ between normoxia and hypoxia on GMP-ASC treated with OA-CM $^{\circ}p < 0.05$ or with healthy SF $^{\$}p < 0.05$.

Figure 5A–G, on basal GMP-ASC we found a significant increase of CXCR3 ($p = 0.0085$) and CCR3 ($p = 0.0022$) as well as a significant decrease of CCR1 ($p = 0.046$) and CCR5 ($p = 0.0347$) in hypoxic compared with normoxic condition. Moreover, CCR2, CXCR1, and IL6R were not modulated, as found for CXCR4 and CXCR7 (data not shown). In contrast, GMP-ASC treated with OA-CM showed a significant increase of CXCR3 ($p = 0.0234$), CCR3 ($p = 0.0008$), and IL6R ($p = 0.00313$), and a significant decrease of CCR1 ($p = 0.0391$) in hypoxic compared with normoxic condition. In addition, we found that OA-CM treatment only in normoxic condition significantly increased CCR1 ($p = 0.0469$), while significantly decreased CCR2 ($p = 0.0273$) and CCR5 ($p = 0.0039$). In contrast, we found that OA-CM treatment only in hypoxic condition significantly decreased CXCR1

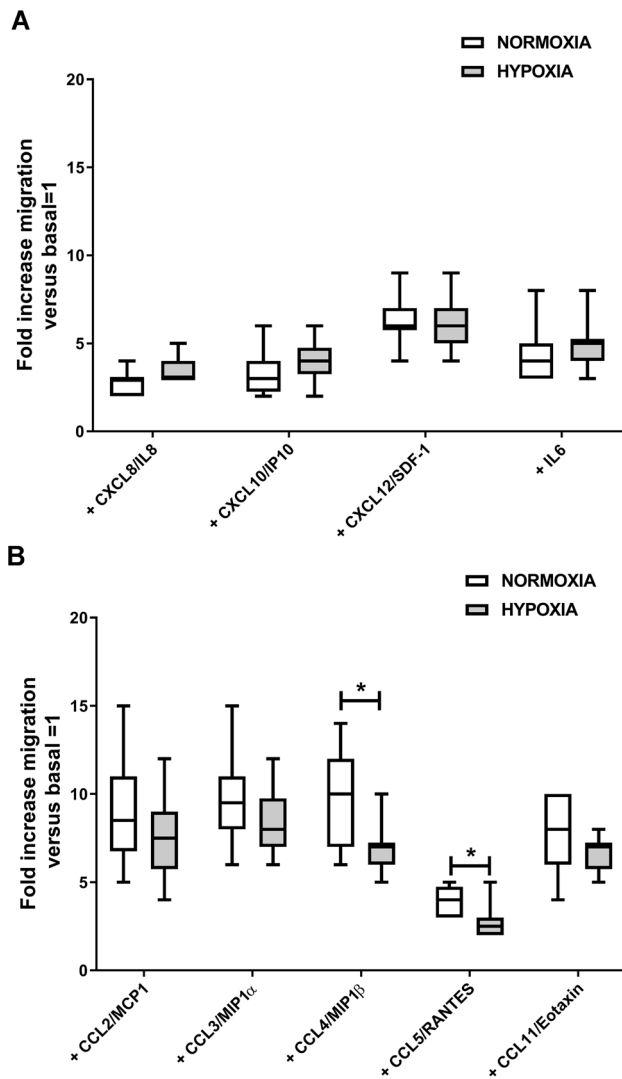

Figure 4. Good manufactured practice-adipose-derived mesenchymal stromal cells (GMP-ASC) migration in normoxia and hypoxia after treatment with cytokines. (A) Basal GMP-ASC treated with CXCL8/IL8 (+CXCL8/IL8), CXCL10/IP10 (+CXCL10/IP10), CXCL12/SDF-1 (+CXCL12/SDF-1), and IL6 (+IL6) for 48 h of culture both in normoxia and hypoxia. (B) Basal GMP-ASC treated with CCL2/MCP1 (+CCL2/MCP1), CCL3/MIP1 α (+CCL3/MIP1 α), CCL4/MIP1 β (+CCL4/MIP1 β), CCL5/RANTES (+CCL5/RANTES), CCL11/Eotaxin (+CCL11/Eotaxin) for 18 h of culture both in normoxia and hypoxia. Data were calculated as fold increase migration versus basal = 1. Data are expressed as median with interquartile range. Significant differences * $p < 0.05$ between normoxia and hypoxia.

($p = 0.0234$) and increased IL6R ($p = 0.0156$). CXCR4 and CXCR7 were not modulated by OA-CM (data not shown).

GMP-ASC treated with OA-SF (Fig. 5H–P) showed a significant increase for CXCR1 ($p = 0.032$) and IL6R ($p = 0.032$) in hypoxic compared with normoxic condition. Moreover, we found that OA-SF treatment only in normoxic condition significantly decreased CCR1 ($p = 0.032$) and CCR5 ($p = 0.032$). In contrast, in hypoxic condition we observed a decrease trend for CXCR1, significant for CCR2 ($p = 0.032$) and an increase for CXCR3 ($p = 0.032$) and IL6R ($p = 0.032$) on GMP-ASC treated with OA-SF.

CXCL10/IP10 Detected in OA Milieu is Modulated by GMP-ASC Both in Normoxic and Hypoxic Conditions

Finally, we evaluated if OA milieu cytokines detected in both OA-CM or OA-SF were modulated after culture treatment of GMP-ASC. To this end, we found that CXCL8/IL8, CXCL12/SDF-1, CCL2/MCP1, CCL3/MIP1 α , CCL4/MIP1 β , CCL5/RANTES, CCL11/Eotaxin, and IL6 were not modulated (data not shown), while as shown in Figure 6A–D, CXCL10/IP10 was significantly decreased by OA-CM and OA-SF both in normoxic ($p = 0.003$) and hypoxic ($p = 0.003$) conditions. After blocking of CXCL10/IP10 receptor (CXCR3) with the specific antagonist SCH546738, we confirmed that GMP-ASC effect on CXCL10/IP10 was specific as we did not find CXCL10/IP10 modulated. Moreover, to confirm that CXCL10/IP10 detected in OA-CM was produced by macrophages, we evaluated this chemokine also on supernatant obtained from previously characterized OA synovial fibroblasts alone, OA isolated chondrocytes, and activated M1-like macrophages. As shown in Figure 6E, only activated M1-like macrophages released CXCL10/IP10.

DISCUSSION

MSC are immune privileged cells widely used for therapeutic purposes due to their anti-inflammatory potential and capacity to stimulate endogenous cartilage regeneration.^{2,3,14,41} To better elucidate their function, it is fundamental to understand the mechanism that direct ASC homing and engraftment, both to their target organ and specific cell type. It is established that cell chemotaxis is mainly dependent on chemokines that interact with specific chemokine receptors.¹⁵ It has been shown, both in vitro and in vivo OA models, that the main target of ASC are synovial macrophages.^{12,13,41,42} It is well known that both inflamed OA milieu and hypoxia could affect ASC characteristics. To understand the role of OA milieu and hypoxic condition in modulating and targeting ASC effects, we evaluated ASC migration properties and cytokine receptors that represent two critical points for their therapeutic effects.

First, we evaluated cytokines both in OA-SF and OA-CM, as they represent the specific microenvironment and soluble factors released by ASC-targeted tissue, respectively, encountered by the cells after their joint injection. We evidenced that CXCL12/SDF-1, CCL3/MIP1 α , CCL5/RANTES, and CCL11/Eotaxin were detected in the same amount both in OA-CM from synoviocytes and synovial fluids, all factors identified as chemoattractants for cells positive for either CXCR4 or CXCR7 or CCR1 or CCR3 or CCR5. Moreover, we found a higher amount of CCL2/MCP1, CCL4/MIP1 β , and IL6 in OA-CM than in OA and healthy synovial fluid. Interestingly, in line with previous papers,^{43,44} a higher amount of CXCL10/IP10 in OA synovial fluid was detected, which is well known to be responsible for the recruitment/activation of immune cells in several organs during homeostatic and inflammatory

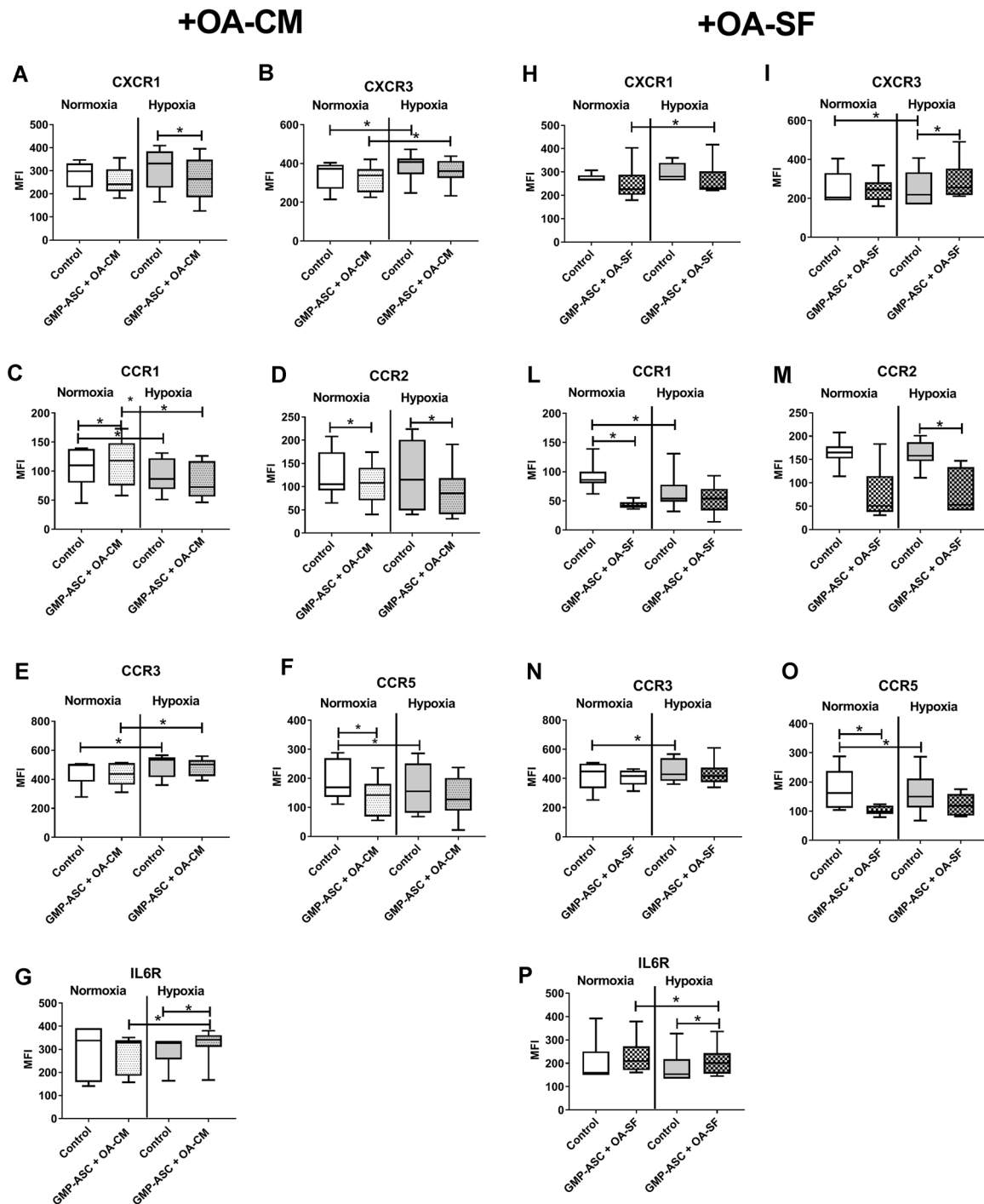

Figure 5. Good manufactured practice-adipose-derived mesenchymal stromal cells (GMP-ASC) expression of cytokine receptors. CXCR1, CXCR3, CCR1, CCR2, CCR3, CCR5, and IL6R receptors expressed on basal GMP-ASC (Control) or after treatment for 48 h with: (A–G) OA-CM (GMP-ASC + OA-CM), (H–P) OA-SF (GMP-ASC + OA-SF), both in normoxia and hypoxia. Data are expressed as median with interquartile range. Significant differences $*p < 0.05$ between normoxia and hypoxia. MFI, median fluorescence intensity.

conditions.⁴⁵ In the synovial fluid, all these factors are released in the joint mainly by cartilage, synovia, immune cells, and Hoffa adipose tissues and contribute to cell migration and homing.¹⁷

Moreover, hypoxic condition significantly increased ASC proliferation as well as migration capacity, in line with previous studies^{28,46,47} that also

demonstrated an increase of MSC proliferation and migration rate.

Interestingly, when ASC were treated with OA-CM or OA-SF we found a significant higher increase of the migration, both in normoxic and hypoxic conditions. Our data was in contrast with Leijs et al.²¹ who found that both inflammatory stimulus ($TNF\alpha + IFN\gamma$) and

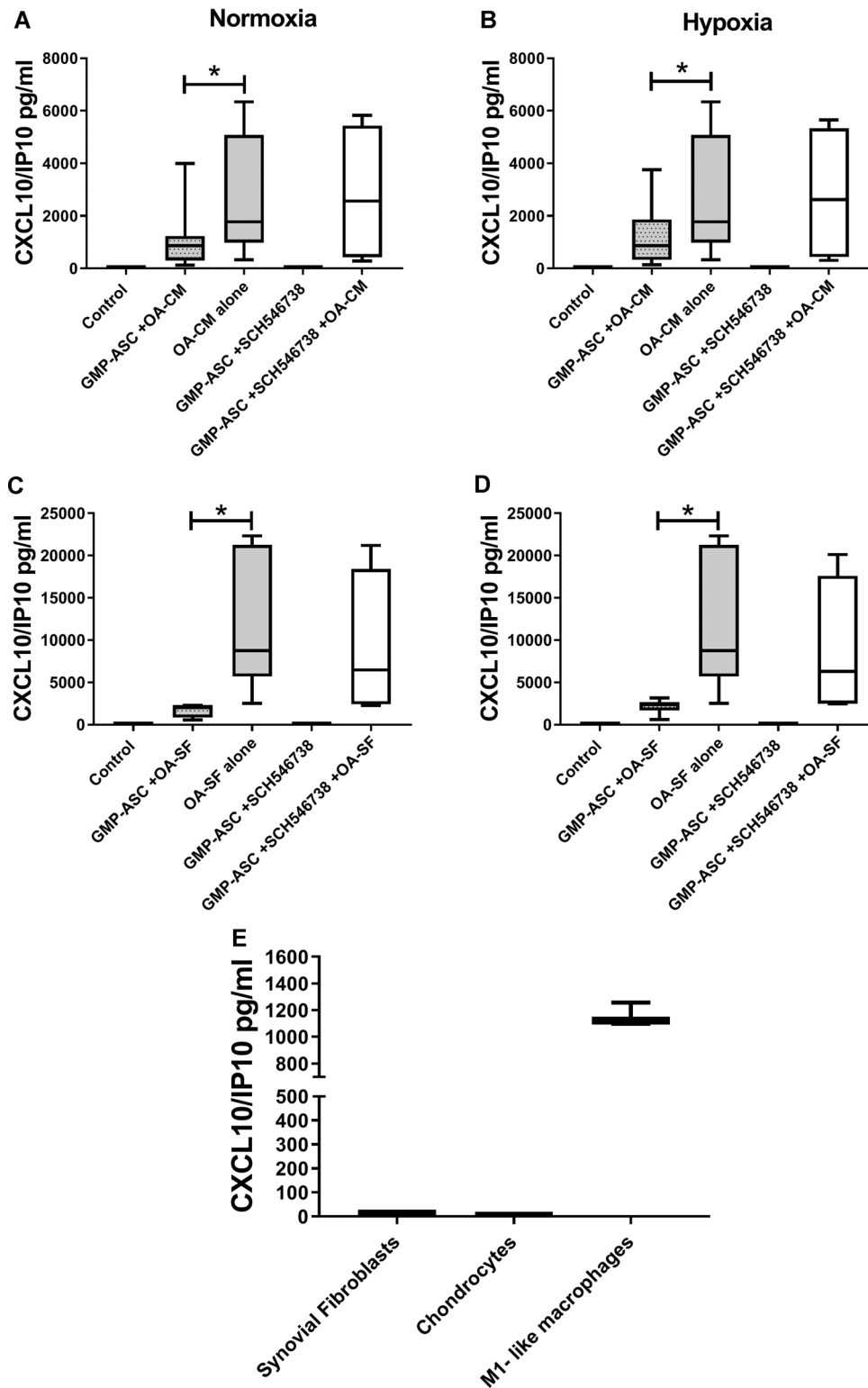

Figure 6. Good manufactured practice-adipose-derived mesenchymal stromal cells (GMP-ASC) modulation of CXCL10/IP10 in normoxia and hypoxia. (A–D) CXCL10/IP10 detected in osteoarthritic (OA) milieu, released by basal GMP-ASC (Control) or after treatment for 48 h with OA-CM (GMP-ASC + OA-CM) (A, C) or with OA-SF (GMP-ASC + OA-SF) (B and D) with or without SCH546738 CXCR3 receptor antagonist, both in normoxia and hypoxia. Data are expressed as median with interquartile range. Significant differences * $p < 0.05$. (E) Basal release of CXCL10/IP10 in OA synovial fibroblast alone, chondrocyte alone and M1-like macrophages alone.

hypoxic condition on the bone marrow MSC showed a decreased cell migration. This contrasting data could be due to the specific inflammatory cocktail they used, which does not adequately represent the OA milieu. In our study, GMP-ASC migration was also significantly higher in the two OA milieu conditions tested than those treated with healthy synovial fluid, confirming that the higher concentration of factors detected in OA milieu were directly involved in this process. Moreover, using the same mean amount of all the factors detected in OA milieu, we demonstrated more than a fivefold higher increase of GMP-ASC migration when treated with typical macrophages chemokines such as CCL2/MCP1, CCL3/MIP1 α , CCL4/MIP1 β , and CCL11/Eotaxin or CXCL12/SDF-1, which are well known to mediate the migration in *ex vivo*-expanded MSC.^{26,28,48} All the other factors tested, induced the GMP-ASC migration; however, with a fold increase lower than five. Hypoxic condition significantly reduced the migration of GMP-ASC treated with CCL4/MIP1 β and CCL5/RANTES, a mechanism that was not observed when using the OA-CM or OA-SF. This suggests that the contemporary presence of the cytokines in the OA milieu probably leads to a different chemical interaction among the factors and, consequently, a different effect. These results contribute to the evidence that the GMP-ASC injection environment is fundamental to consider for defining ASC migration properties. For these reasons, we compared both OA synovial fluid and OA-CM from synoviocytes as two different OA milieu and we confirmed that they both induced the same increase of GMP-ASC migration trend in both normoxic and hypoxic conditions.

The interaction between chemotactic factors and their receptors on the surface of transplanted cells is necessary and guides their migration. In our study we found that GMP-ASC expressed all the receptors tested in normoxic condition and CXCR3, CCR2, and CCR3 were significantly increased in hypoxic condition. This shows that the increase of basal GMP-ASC migration observed in hypoxic condition could be partially dependent on the high percentage and intensity of the receptors on the cells associated to the higher number of chemokines (i.e., CXCL10/IP10 detected in OA-SF). In contrast to other studies, we found a high expression of CXCR4/CXCR7 (approximately 98% positive cells) on expanded GMP-ASC not modulated by hypoxic condition, as reported by other authors.^{36,46,49}

In normoxic condition, we evidenced a decrease of CCR2 on GMP-ASC treated with OA-CM, both as percentage and intensity of the receptor associated with a decreased CCR5.

Furthermore, we evidenced GMP-ASC treated with OA-CM showed a decrease of CCR2 receptor associated with a decreased intensity of CCR1 and an increase of CXCR3, CCR3, and IL6R receptors in hypoxic condition. This trend was also confirmed using OA-SF, suggesting the OA milieu and hypoxic condition-induced GMP-ASC migration, which could be mainly

dependent on their specific ligands, CXCL10/IP10, CCL5/RANTES, CCL11/Eotaxin, and IL6 than by CXCL12/SDF-1. A significant reduction of CXCL10/IP10 in the supernatant of GMP-ASC treated with OA milieu suggests a direct involvement of the CXCL10/IP10–CXCR3 axis, as confirmed by blocking experiments, which has been recently reported as crucial axis in the severity of OA⁵⁰ by regulating neutrophil-NK cell cross-talk.⁴⁵ Indeed, CXCL10/IP10 was highly expressed^{45,51} by synovial macrophages, indicating that GMP-ASC recruitment and homing to synovial macrophages, as previously demonstrated in OA animal model,¹³ could be partially dependent on CXCL10/IP10–CXCR3 axis.

In conclusion, our study demonstrates a novel specific effect of OA milieu on both GMP-ASC migration and cytokine receptor expression that were strictly dependent on an inflammatory environment and hypoxic condition. Therefore, only the use of a specific culture OA environment allows to specifically define the real therapeutic effect of GMP-ASC, suggesting that their specific recruitment to synovial macrophages is partially dependent on CXCL10/IP10–CXCR3 axis. To our knowledge, this is the first study of its kind that focuses on an adequate GMP-ASC injection environment, presenting novel indications that contribute to understand the role of OA milieu on GMP-ASC.

AUTHORS' CONTRIBUTION

C.M. and G.L. conceived and designed the study; M.R. and H.S. carried out GMP-clinical grade ASC manufacturing and characterization of ASC; R.M. and O.A. provided the SF samples; C.M., F.P., E.G., and L.C. performed the experiments; C.M., F.P., and L.C. collected and acquired data; C.M., F.P., and G.L. interpreted data and drafted the article; G.L., C.M., F.P., E.G., M.R., H.S., R.M., and O.A. critically revised the manuscript. All the authors approved the final version of the manuscript.

ACKNOWLEDGMENTS

This study was supported by Horizon 2020 Programme (project ADIPOA2, grant agreement no: 643809). The materials presented and views expressed here are the responsibility of the authors only. The EU Commission takes no responsibility for any use made of the information set out.

REFERENCES

1. Pers YM, Jorgensen C. 2016. Adipose derived stem cells for regenerative therapy in osteoarticular diseases. *Horm Mol Biol Clin Investig* 28:113–120.
2. Manferdini C, Maumus M, Gabusi E, et al. 2013. Adipose-derived mesenchymal stem cells exert antiinflammatory effects on chondrocytes and synoviocytes from osteoarthritis patients through prostaglandin E2. *Arthritis Rheum* 65: 1271–1281.
3. Maumus M, Manferdini C, Toupet K, et al. 2013. Adipose mesenchymal stem cells protect chondrocytes from degeneration associated with osteoarthritis. *Stem Cell Res* 11: 834–844.

4. Pers YM, Rackwitz L, Ferreira R, et al. 2016. Adipose mesenchymal stromal cell-based therapy for severe osteoarthritis of the knee: a phase I dose-escalation trial. *Stem Cells Transl Med* 5:847–856.
5. Roemeling-van Rhijn M, Mensah FKF, Korevaar SS, et al. 2013. Effects of hypoxia on the immunomodulatory properties of adipose tissue-derived mesenchymal stem cells. *Front Immunol* 4:203.
6. Barry F. 2019. MSC therapy for osteoarthritis: an unfinished story. *J Orthop Res* 37:1229–1235.
7. Gimble JM, Katz AJ, Bunnell BA. 2007. Adipose-derived stem cells for regenerative medicine. *Circ Res* 100:1249–1260.
8. Zhu Y, Liu T, Song K, et al. 2008. Adipose-derived stem cell: a better stem cell than BMSC. *Cell Biochem Funct* 26:664–675.
9. Xu L, Liu Y, Sun Y, et al. 2017. Tissue source determines the differentiation potentials of mesenchymal stem cells: a comparative study of human mesenchymal stem cells from bone marrow and adipose tissue. *Stem Cell Res Ther* 8:275.
10. Strioga M, Viswanathan S, Darinskas A, et al. 2012. Same or not the same? Comparison of adipose tissue-derived versus bone marrow-derived mesenchymal stem and stromal cells. *Stem Cells Dev* 21:2724–2752.
11. Herzmann N, Salamon A, Fiedler T, et al. 2016. Analysis of migration rate and chemotaxis of human adipose-derived mesenchymal stem cells in response to LPS and LTA in vitro. *Exp Cell Res* 342:95–103.
12. Manferdini C, Paoletta F, Gabusi E, et al. 2016. From osteoarthritic synovium to synovial-derived cells characterization: synovial macrophages are key effector cells. *Arthritis Res Ther* 18:83.
13. Schelbergen RF, van Dalen S, ter Huurne M, et al. 2014. Treatment efficacy of adipose-derived stem cells in experimental osteoarthritis is driven by high synovial activation and reflected by S100A8/A9 serum levels. *Osteoarthritis Cartilage* 22:1158–1166.
14. ter Huurne M, Schelbergen R, Blattes R, et al. 2012. Anti-inflammatory and chondroprotective effects of intraarticular injection of adipose-derived stem cells in experimental osteoarthritis. *Arthritis Rheum* 64:3604–3613.
15. Becker AD, Riet IV. 2016. Homing and migration of mesenchymal stromal cells: How to improve the efficacy of cell therapy? *World J Stem Cells* 8:73–87.
16. Endres M, Andreas K, Kalwitz G, et al. 2010. Chemokine profile of synovial fluid from normal, osteoarthritis and rheumatoid arthritis patients: CCL25, CXCL10 and XCL1 recruit human subchondral mesenchymal progenitor cells. *Osteoarthritis Cartilage* 18:1458–1466.
17. Daghestani HN, Kraus VB. 2015. Inflammatory biomarkers in osteoarthritis. *Osteoarthritis Cartilage* 23:1890–1896.
18. Malemud CJ. 2015. Biologic basis of osteoarthritis: state of the evidence. *Curr Opin Rheumatol* 27:289–294.
19. Augello A, Kurth TB, De Bari C. 2010. Mesenchymal stem cells: a perspective from in vitro cultures to in vivo migration and niches. *Eur Cell Mater* 20:121–133.
20. Bulman SE, Barron V, Coleman CM, et al. 2013. Enhancing the mesenchymal stem cell therapeutic response: cell localization and support for cartilage repair. *Tissue Eng Part B Rev* 19:58–68.
21. Leijts MJC, van Buul GM, Verhaar JAN, et al. 2017. Pre-treatment of human mesenchymal stem cells with inflammatory factors or hypoxia does not influence migration to osteoarthritic cartilage and synovium. *Am J Sports Med* 45:1151–1161.
22. Hoff P, Buttgeriet F, Burmester GR, et al. 2013. Osteoarthritis synovial fluid activates pro-inflammatory cytokines in primary human chondrocytes. *Int Orthop* 37:145–151.
23. Stannus O, Jones G, Cicuttini F, et al. 2010. Circulating levels of IL-6 and TNF- α are associated with knee radiographic osteoarthritis and knee cartilage loss in older adults. *Osteoarthritis Cartilage* 18:1441–1447.
24. Moll NM, Ransohoff RM. 2010. CXCL12 and CXCR4 in bone marrow physiology. *Expert Rev Hematol* 3:315–322.
25. Stuermer EK, Lipenksy A, Thamm O, et al. 2015. The role of SDF-1 in homing of human adipose-derived stem cells. *Wound Repair Regen* 23:82–89.
26. Li Q, Zhang A, Tao C, et al. 2013. The role of SDF-1-CXCR4/CXCR7 axis in biological behaviors of adipose tissue-derived mesenchymal stem cells in vitro. *Biochem Biophys Res Commun* 441:675–680.
27. Barhanpurkar-Naik A, Mhaske ST, Pote ST, et al. 2017. Interleukin-3 enhances the migration of human mesenchymal stem cells by regulating expression of CXCR4. *Stem cell research & therapy* 8:168.
28. Baek SJ, Kang SK, Ra JC. 2011. In vitro migration capacity of human adipose tissue-derived mesenchymal stem cells reflects their expression of receptors for chemokines and growth factors. *Exp Mol Med* 43:596–603.
29. Stevens CR, Williams RB, Farrell AJ, et al. 1991. Hypoxia and inflammatory synovitis: observations and speculation. *Ann Rheum Dis* 50:124–132.
30. Lee YA, Kim JY, Hong SJ, et al. 2007. Synovial proliferation differentially affects hypoxia in the joint cavities of rheumatoid arthritis and osteoarthritis patients. *Clin Rheumatol* 26:2023–2029.
31. Pfander D, Cramer T, Swoboda B. 2005. Hypoxia and HIF-1 α in osteoarthritis. *Int Orthop* 29:6–9.
32. Ho SS, Hung BP, Heyrani N, et al. 2018. Hypoxic preconditioning of mesenchymal stem cells with subsequent spheroid formation accelerates repair of segmental bone defects. *Stem Cells* 36:1393–1403.
33. Das R, Jahr H, van Osch GJVM, et al. 2010. The role of hypoxia in bone marrow-derived mesenchymal stem cells: considerations for regenerative medicine approaches. *Tissue Eng Part B Rev* 16:159–168.
34. Tsai CC, Yew TL, Yang DC, et al. 2012. Benefits of hypoxic culture on bone marrow multipotent stromal cells. *Am J Blood Res* 2:148–159.
35. Lambertini E, Penolazzi L, Angelozzi M, et al. 2018. Hypoxia preconditioning of human MSCs: a direct evidence of HIF-1 α and collagen type XV correlation. *Cell Physiol Biochem* 51:2237–2249.
36. Liu H, Liu S, Li Y, et al. 2012. The role of SDF-1-CXCR4/CXCR7 axis in the therapeutic effects of hypoxia-preconditioned mesenchymal stem cells for renal ischemia/reperfusion injury. *PLoS One* 7:e34608.
37. Neri S, Bourin P, Peyrafitte JA, et al. 2013. Human adipose stromal cells (ASC) for the regeneration of injured cartilage display genetic stability after in vitro culture expansion. *PLoS One* 8:e77895.
38. Bourin P, Peyrafitte JA, Fleury-Cappellesso S. 2011. A first approach for the production of human adipose tissue-derived stromal cells for therapeutic use. *Methods Mol Biol* 702:331–343.
39. Baer PC. 2014. Adipose-derived mesenchymal stromal/stem cells: an update on their phenotype in vivo and in vitro. *World J Stem Cells* 6:256–265.
40. Montesi M, Jähn K, Bonewald L, et al. 2016. Hypoxia mediates osteocyte ORP150 expression and cell death in vitro. *Mol Med Rep* 14:4248–4254.
41. Desando G, Cavallo C, Sartoni F, et al. 2013. Intra-articular delivery of adipose derived stromal cells attenuates osteoarthritis progression in an experimental rabbit model. *Arthritis Res Ther* 15:R22.
42. Manferdini C, Paoletta F, Gabusi E, et al. 2017. Adipose stromal cells mediated switching of the pro-inflammatory

- profile of M1-like macrophages is facilitated by PGE₂: in vitro evaluation. *Osteoarthritis Cartilage* 25:1161–1171.
43. Huss RS, Huddleston JI, Goodman SB, et al. 2010. Synovial tissue-infiltrating natural killer cells in osteoarthritis and periprosthetic inflammation. *Arthritis Rheum* 62:3799–3805.
 44. Erdem H, Pay S, Musabak U, et al. 2007. Synovial angiostatic non-ELR CXC chemokines in inflammatory arthritides: does CXCL4 designate chronicity of synovitis? *Rheumatol Int* 27: 969–973.
 45. Benigni G, Dimitrova P, Antonangeli F, et al. 2017. CXCR3/CXCL10 Axis Regulates Neutrophil-NK Cell Cross-Talk Determining the Severity of Experimental Osteoarthritis. *The Journal of Immunology* 198:2115–2124.
 46. Yu Y, Yin Y, Wu RX, et al. 2017. Hypoxia and low-dose inflammatory stimulus synergistically enhance bone marrow mesenchymal stem cell migration. *Cell Proliferation* 50:e12309.
 47. Fehrer C, Brunauer R, Laschober G, et al. 2007. Reduced oxygen tension attenuates differentiation capacity of human mesenchymal stem cells and prolongs their lifespan. *Aging cell* 6:745–757.
 48. Son BR, Marquez-Curtis LA, Kucia M, et al. 2006. Migration of bone marrow and cord blood mesenchymal stem cells in vitro is regulated by stromal-derived factor-1-CXCR4 and hepatocyte growth factor-c-met axes and involves matrix metalloproteinases. *Stem Cells* 24:1254–1264.
 49. Shi M, Li J, Liao L, et al. 2007. Regulation of CXCR4 expression in human mesenchymal stem cells by cytokine treatment: role in homing efficiency in NOD/SCID mice. *Haematologica* 92:897–904.
 50. Furman BD, Kent CL, Huebner JL, et al. 2018. CXCL10 is upregulated in synovium and cartilage following articular fracture. *J Orthop Res* 36:1220–1227.
 51. Martini G, Zulian F, Calabrese F, et al. 2005. CXCR3/CXCL10 expression in the synovium of children with juvenile idiopathic arthritis. *Arthritis Res Ther* 7:241–249.

SUPPORTING INFORMATION

Additional supporting information may be found in the online version of this article.