

Full blots images for the main figure 2

A

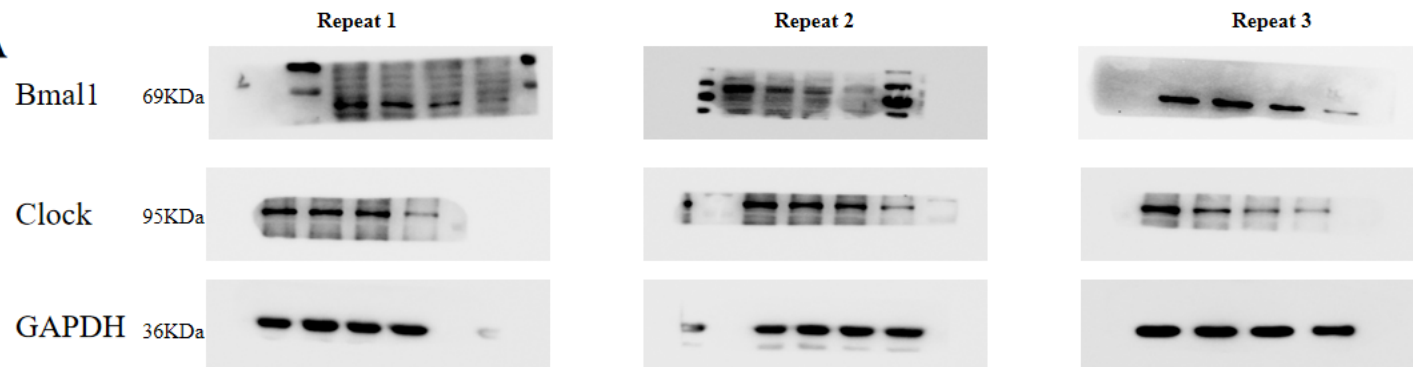

B

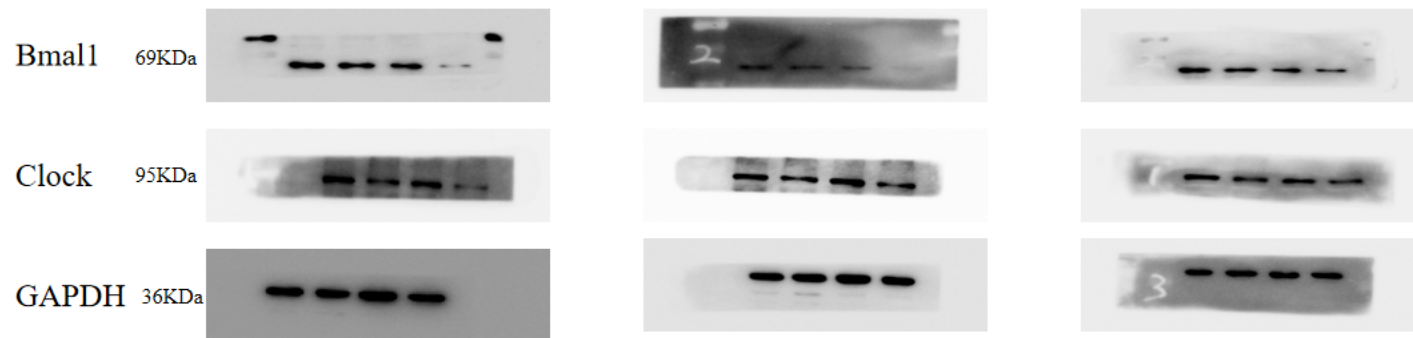

Supp. Figure 1. CSE decreased the expression of Bmal1 and Clock in Beas-2B cells. A. CSE decreased the protein levels of Bmal1 and Clock in Beas-2B cells at concentrations of CSE (0.25–1%) for 24h. B. 0.5% CSE decreased the protein levels of Bmal1 and Clock in Beas-2B cells at times of CSE treatment (24–72 h).