

The Treg-Specific Demethylated Region Stabilizes *Foxp3* Expression Independently of NF- κ B Signaling

Lisa Schreiber¹, Beate Pietzsch¹, Stefan Floess¹, Carla Farah¹, Lothar Jänsch², Ingo Schmitz^{3,4}, Jochen Huehn^{1*}

1 Department Experimental Immunology, Helmholtz Centre for Infection Research, Braunschweig, Germany, **2** Research Group Cellular Proteomics, Helmholtz Centre for Infection Research, Braunschweig, Germany, **3** Research Group Systems-oriented Immunology and Inflammation Research, Helmholtz Centre for Infection Research, Braunschweig, Germany, **4** Institute of Molecular and Clinical Immunology, Otto-von-Guericke-University, Magdeburg, Germany

Abstract

Regulatory T cells (Tregs) obtain immunosuppressive capacity by the upregulation of *forkhead box protein 3* (*Foxp3*), and persistent expression of this transcription factor is required to maintain their immune regulatory function and ensure immune homeostasis. Stable *Foxp3* expression is achieved through epigenetic modification of the Treg-specific demethylated region (TSDR), an evolutionarily conserved non-coding element within the *Foxp3* gene locus. Here, we present molecular data suggesting that TSDR enhancer activity is restricted to T cells and cannot be induced in other immune cells such as macrophages or B cells. Since NF- κ B signaling has been reported to be instrumental to induce *Foxp3* expression during Treg development, we analyzed how NF- κ B factors are involved in the molecular regulation of the TSDR. Unexpectedly, we neither observed transcriptional activity of a previously postulated NF- κ B binding site within the TSDR nor did the entire TSDR show any transcriptional responsiveness to NF- κ B activation at all. Finally, the NF- κ B subunit c-Rel revealed to be dispensable for epigenetic imprinting of sustained *Foxp3* expression by TSDR demethylation. In conclusion, we show that NF- κ B signaling is not substantially involved in TSDR-mediated stabilization of *Foxp3* expression in Tregs.

Citation: Schreiber L, Pietzsch B, Floess S, Farah C, Jänsch L, et al. (2014) The Treg-Specific Demethylated Region Stabilizes *Foxp3* Expression Independently of NF- κ B Signaling. PLoS ONE 9(2): e88318. doi:10.1371/journal.pone.0088318

Editor: Antonio A. Freitas, Institut Pasteur, France

Received: August 21, 2013; **Accepted:** January 7, 2014; **Published:** February 5, 2014

Copyright: © 2014 Schreiber et al. This is an open-access article distributed under the terms of the Creative Commons Attribution License, which permits unrestricted use, distribution, and reproduction in any medium, provided the original author and source are credited.

Funding: This work was supported by the German Research Foundation (SFB738 and SFB854). The funders had no role in study design, data collection and analysis, decision to publish, or preparation of the manuscript.

Competing Interests: The authors have declared that no competing interests exist.

* E-mail: Jochen.Huehn@helmholtz-hzi.de

Introduction

Regulatory T cells (Tregs) are cellular mediators of immunological tolerance as they possess the capacity to suppress various types of immune responses against self and non-self antigens [1]. The transcription factor *forkhead box protein 3* (*Foxp3*) is specifically expressed in Tregs and is essential for the development of their immunosuppressive properties [2,3]. After induction during Treg development, continued expression of *Foxp3* is imperative for the maintenance of the cells' suppressive phenotype [4]. *Foxp3*⁺ Tregs bear a curative potential and are considered for various therapeutic applications [5], however, instability of *Foxp3* expression and concomitant acquirement of proinflammatory properties are major obstacles. Stable *Foxp3* expression is accompanied by epigenetic modulation of the Treg-specific demethylated region (TSDR), a CpG-rich, non-coding sequence within the first intron of the *Foxp3* gene locus [6]. The TSDR is demethylated only in Tregs stably expressing *Foxp3* but is fully methylated in CD4⁺ conventional T cells (Tconv) and in *in vitro* generated Tregs only transiently expressing *Foxp3* [7–9]. Moreover, transcriptional enhancer activity of the TSDR in an *in vitro* reporter assay is essentially determined by its methylation status [10]. It is completely inactive in its methylated state, but as soon as the TSDR is demethylated transcription factors such as Ets-1 and Creb can bind to the TSDR [8,10,11] and switch on its transcriptional activity, most likely in cooperation with other

transcription factors that have been demonstrated to occupy the TSDR, e.g. Stat-5 and Runx1/3 [12]. Despite the critical role of the TSDR for stabilization of *Foxp3* expression, the molecular players participating in its transcriptional regulation are only incompletely understood. Elucidating the underlying molecular mechanisms may open up new approaches to modulate stability of *Foxp3* expression, which is of utmost importance for the therapeutic application of Tregs in clinical settings.

Recently, NF- κ B transcription factors, which are important, inducible regulators of innate and adaptive immunity [13], have been shown to be involved in Treg development [14]. In mammals, the NF- κ B protein family consists of five members: p65 (RelA), c-Rel, RelB, p50 and p52, all of which share a structural motif known as Rel homology domain that is critical for homo- or hetero-dimerization and DNA binding. Without an appropriate stimulus, NF- κ B proteins are trapped in the cytoplasm by inhibitors of NF- κ B (I κ B) proteins, which shield the nuclear localization sequence of NF- κ B, thereby preventing their translocation into the nucleus. Similarly, p100 and p105, which are the unprocessed precursor proteins of p52 and p50, respectively, function as I κ B (reviewed in [15]). In T cells, ligation of the T cell receptor (TCR) complex induces the canonical NF- κ B signaling pathway, which integrates the activation of the I κ B kinase (IKK) complex [16]. The two catalytic subunits IKK α and IKK β , in cooperation with the scaffold protein IKK γ , can mediate I κ B phosphorylation, which is followed by ubiquitination and degra-

dation of I κ B, thus releasing NF- κ B proteins and permitting nuclear localization of transcriptionally active p65/p50 and p50/c-Rel heterodimers [15]. IKK β -mediated I κ B α degradation is regarded as the central step in canonical NF- κ B activation in T cells [15]. In contrast, IKK α activity is crucial for the activation of the non-canonical NF- κ B pathway, which targets activation of p52/RelB heterodimers [17].

Many of the TCR/NF- κ B signaling mediators contribute to normal Treg development, namely IKK β , protein kinase C- θ and components of the CBM (Carma-1/Bcl-10/Malt-1; Card [caspase-recruitment domain]-Maguk [membrane-associated guanylate kinase] protein-1, B cell lymphoma-10, mucosa-associated lymphoid tissue lymphoma translocation gene-1) complex, which functions upstream of IKK β activation, as well as I κ B α , the NF- κ B subunit c-Rel [18–27] and the atypical I κ B protein I κ B_{NS} [28]. Importantly, it was shown that NF- κ B can directly target *Foxp3* gene expression [25,28–31], and c-Rel binding to the *Foxp3* promoter as well as to the recently described pioneer element [30] is crucial for initiating *Foxp3* expression during Treg development [32]. However, the contribution of NF- κ B to the transcriptional regulation of the TSDR is discussed more controversially [32]. c-Rel binding to the TSDR could be detected in primary Tconv [25], and we have recently reported a potential NF- κ B binding site within the TSDR that is critical for full TSDR enhancer activity and that is identical to the NF- κ B binding site postulated by Long *et al.* [10,25]. In contrast, Ruan *et al.* detected binding of c-Rel and p65 exclusively to the *Foxp3* promoter in TCR-stimulated T cells, whereas no binding to the TSDR could be observed in the same cells [29]. Therefore, the contribution of NF- κ B to the transcriptional regulation of the TSDR remains obscure and it is not clear whether NF- κ B is required for the stabilization of *Foxp3* expression.

In the present study, we could demonstrate that the transcriptional enhancer activity of the TSDR is entirely dependent on T cell-specific signals and is not inducible in other immune cells. Moreover, blocking NF- κ B signaling pathways did not significantly influence TSDR enhancer activity, indicating that the TSDR functions in an NF- κ B-independent manner. Finally, stable *Foxp3* expression and epigenetic modifications of the TSDR were observed in c-Rel-deficient Tregs. In summary, these data suggest that NF- κ B factors are largely dispensable for TSDR-mediated stabilization of *Foxp3* expression and epigenetic remodeling of the *Foxp3* locus.

Results

TSDR Enhancer Activity Requires T cell-specific Signals

Compelling evidence suggests that the TSDR acts as a transcriptional stabilizer of *Foxp3* expression in Tregs [6]. In combination with a promoter, the TSDR possesses transcriptional enhancer activity in luciferase reporter assays, which have therefore been a common approach to analyze its transcriptional regulation [7,10,25,30]. In the present literature, TSDR enhancer activity has been demonstrated in T cell lines as well as in primary T cells, and this was dependent on the activation of several transcription factors that have usually been triggered by the application of phorbol-12-myristate-13-acetate (PMA) and ionomycin (PMA/iono) mimicking the TCR stimulus (reviewed in [12]). However, it is not known whether the TSDR can be activated in non-T cells. In order to determine whether other cell types can deliver the molecular requirements to stimulate TSDR activity, we assessed TSDR enhancer activity in the B lymphoma cell line A20 and the macrophage cell line RAW 264.7 and performed luciferase reporter assays using plasmids encoding

luciferase under the control of the TSDR and a promoter. Initially, we tested TSDR enhancer activity in combination with the endogenous *Foxp3* promoter. Although the TSDR-*Foxp3* promoter construct was sufficient to drive luciferase expression in the T lymphoma cell line RLM-11 [10], weak (A20) or no (RAW 264.7) luciferase activity was observed in A20 and RAW 264.7 cells upon stimulation with PMA/iono (data not shown). We therefore repeated luciferase assays using plasmids integrating the SV40 promoter in combination with the TSDR and measured transcriptional activity in RLM-11 cells, A20 cells and RAW 264.7 cells (Fig. 1). The SV40 promoter was transcriptionally active in all cells and gave rise to increased luciferase activities as compared to empty vector controls upon PMA/iono stimulation (A20 and RLM-11) or interferon- γ (IFN- γ)/lipopolysaccharide (LPS) stimulation (RAW 264.7). As expected, the TSDR was able to augment this activity in RLM-11 cells. In contrast, A20 and RAW 264.7 cells displayed no enhanced luciferase activity in the presence of the TSDR (Fig. 1). However, A20 and RAW 264.7 cells showed increased luciferase activity when reporter vectors containing an SV40 enhancer were used. Viewed as a whole, these data implicate that the TSDR depends on T cell-specific signals and cannot be activated in other immune cell types.

A Postulated NF- κ B Binding Site within the TSDR is not Responsive to NF- κ B Activation in T cells

Comprehensive research has provided evidence that intrinsic NF- κ B signaling is crucial for the development of thymus-derived Tregs [14]. Several analyses indicate that NF- κ B directly participates in the transcriptional regulation of *Foxp3* expression [14,32]. In this study, investigations focused on the role of NF- κ B signaling in the regulation of TSDR enhancer activity.

First, we aimed to confirm the activation of NF- κ B transcription factors in RLM-11 cells, which we intended to use for subsequent luciferase experiments. To this end, RLM-11 cells were stimulated with PMA/iono for increasing time periods and subcellular localization of NF- κ B was analyzed by Western blotting. Expression of NF- κ B proteins p105 and c-Rel increased in the cytoplasm upon stimulation and the activated subunits p50, p65 and c-Rel translocated to the nucleus (Fig. 2a and S1). Similar results have been obtained in a time course of NF- κ B activation in primary murine CD4⁺ T lymphocytes [28], indicating similar kinetics of NF- κ B activation in RLM-11 cells and primary T cells. Next, transcriptional activity of NF- κ B was tested by means of a luciferase assay using the NF- κ B-responsive element (NF- κ B-RE), a sequence of five repetitive NF- κ B binding sites, which drives luciferase expression upon NF- κ B activation with the help of a minimal promoter element (TATA box). Upon transfection of RLM-11 cells, PMA/iono stimulation potently induced activation of the NF- κ B-RE (Fig. 2b). Thus, in accordance with NF- κ B nuclear translocation, NF- κ B is transcriptionally active in RLM-11 cells.

A putative binding site for NF- κ B within the TSDR (Fig. 2c) had been described previously to be critically required for the transcriptional enhancer activity of the TSDR [10,25]. However, a final proof that NF- κ B binds to this critical site in order to promote TSDR enhancer activity is lacking so far. In order to test whether this sequence comprises NF- κ B-mediated transcriptional activity, five repetitive sequences of this putative NF- κ B binding site (tandem) were introduced into a luciferase construct containing the *human elongation factor 1 (EF)* promoter and luciferase assays were performed in RLM-11 cells (Fig. 2d). Despite strongly enhanced *EF* promoter activity when combined with the full TSDR, repetitive sequences of the putative NF- κ B binding site alone were not sufficient to enhance *EF* promoter activity, suggesting

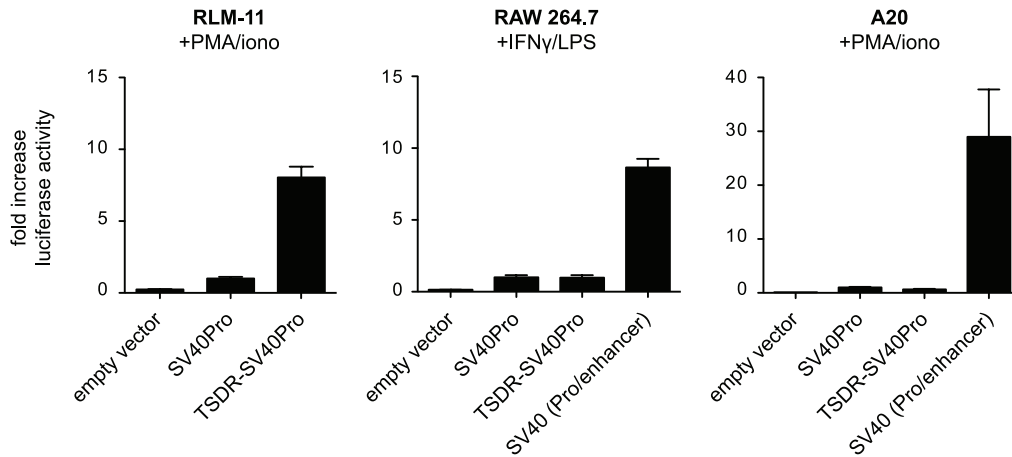

Figure 1. B cells and macrophages fail to induce transcriptional enhancer activity of the TSDR. Dual luciferase assays were performed after transfecting reporter plasmids carrying the indicated inserts or an empty pGL3 vector (EV) into RLM-11 cells (T cell line), A20 cells (B cell line) or RAW 264.7 cells (macrophage cell line). Three hrs (RLM-11, A20) or 20 hrs (RAW 264.7) after transfection, cells were stimulated for 16 hrs with PMA/iono (RLM-11, A20) or for 14 hrs with LPS/IFN- γ (RAW 264.7), followed by measurement of luciferase activities (mean \pm SD, n=3). Data are representative of two to four independent experiments. doi:10.1371/journal.pone.0088318.g001

that this sequence does not function as a transcriptional responder of NF- κ B activation.

Activation of NF- κ B Signaling Mediators is Largely Dispensable for TSDR Enhancer Activity

NF- κ B binding to the TSDR has been observed by chromatin immunoprecipitations [25] and thus, it was still possible that NF- κ B signaling was important to obtain full TSDR transcriptional activity mediated by yet unidentified NF- κ B binding sites. To address the general impact of NF- κ B signaling on the TSDR, functional involvement of I κ B kinases (IKK) was analyzed. To this end, TSDR enhancer activity was measured in a luciferase assay in RLM-11 cells in which kinase dead (KD) mutants of IKK α or IKK β were overexpressed (Fig. 3a). Wild-type (WT) IKKs served as controls and functionality of the IKK-KD mutants was proven with luciferase constructs carrying the NF- κ B-RE. Whereas overexpression of IKK α -KD or IKK β -KD drastically reduced transcriptional activity of the NF- κ B-RE, no comparable effect was observed for the TSDR albeit overexpression of IKK β -KD moderately reduced TSDR enhancer activity to about 80% (Fig. 3a). Furthermore, combined overexpression of IKK α -KD and IKK β -KD had no synergistic capacity to further minimize TSDR enhancer activity (Fig. 3a). In a complementary approach, constitutively active IKK β (IKK β -CA) [33] was tested for its ability to enhance TSDR activity. To this end, luciferase activity of the TSDR was tested in RLM-11 cells that had been co-transfected with IKK-CA or an empty vector as control (Fig. 3b). Functionality of IKK-CA was verified in a luciferase assay using the NF- κ B-RE, giving rise to a more than 600-fold increase of luciferase activity upon overexpression of IKK β -CA. However, only moderate induction of TSDR enhancer activity was observed upon IKK-CA overexpression.

Kinase activity of IKK β is required to phosphorylate I κ B α to target it for degradation. However, it has been shown that IKK additionally phosphorylates other proteins [15]. As IKK β moderately influenced TSDR activity, the role of canonical NF- κ B signaling in the regulation of TSDR activity was further investigated. For this purpose, luciferase assays were performed in RLM-11 cells overexpressing a phosphorylation- and degradation-resistant mutant form of I κ B α , the degradation of which is usually

regarded to be a central step during canonical NF- κ B signaling. This mutant containing serine-to-alanine changes at amino acid residues 32 and 36 is commonly referred to as NF- κ B super-repressor [34]. Luciferase activities of the TSDR-*Foxp3* promoter construct and the NF- κ B-RE were measured in the presence or absence of the super-repressor (Fig. 4). Overexpression of the super-repressor drastically reduced activity of the NF- κ B-RE down to levels that were similar to those of unstimulated cells (Fig. 4). In contrast, transcriptional enhancer activity of the TSDR was unaffected upon overexpression of the super-repressor at various time points after stimulation, indicating that degradation of I κ B α was not required to stimulate full TSDR enhancer activity (Fig. 4 and S2). In summary, our results propose that activation of canonical as well as non-canonical NF- κ B signaling is dispensable for TSDR enhancer activity.

c-Rel is not Required for TSDR Demethylation and Stable *Foxp3* Expression

The NF- κ B subunit c-Rel was described to be the most critical factor of all NF- κ B proteins during the thymic development of Tregs [21,26,35]. c-Rel has been shown to bind to the TSDR in Tconv [25], however, whether c-Rel plays a functional role in the TSDR-mediated stabilization of *Foxp3* expression has not been addressed yet. Ample evidence has accumulated suggesting that DNA demethylation at the TSDR is indispensable for the maintenance of *Foxp3* expression [6]. Furthermore, c-Rel has been described to encompass chromatin-remodeling properties [36], and it was therefore conceivable that c-Rel was involved in TSDR demethylation. To address this question, Tregs and Tconv were isolated from c-Rel $^{-/-}$ mice and WT controls. Cells were analyzed for their DNA methylation status at the TSDR (Fig. 5a). As expected, Tconv from both WT as well as c-Rel $^{-/-}$ mice were completely methylated at each of the nine CpG motifs analyzed. Importantly, Tregs from c-Rel $^{-/-}$ and WT mice revealed comparable levels of TSDR demethylation, demonstrating that c-Rel was dispensable for establishing this epigenetic mark. Finally, c-Rel $^{-/-}$ Tregs were analyzed for their capability to maintain *Foxp3* expression upon activation and proliferation. Thereto, c-Rel $^{-/-}$ or WT Tregs were isolated to high purity, cultured for six days using CD3/CD28 stimulation in the presence of IL-2 and

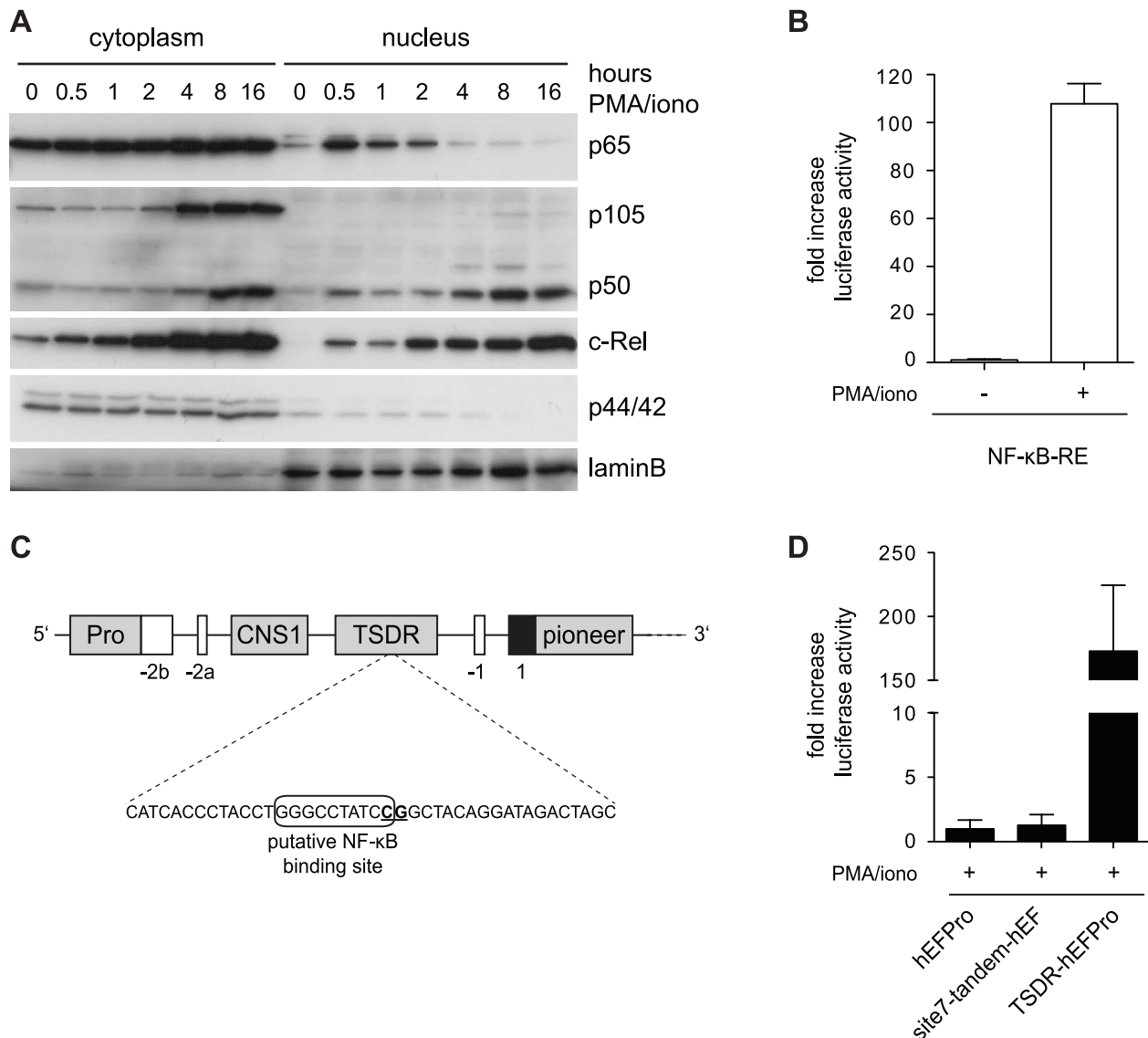

Figure 2. The postulated NF-κB binding site of the TSDR is not transcriptionally responsive to activated NF-κB. (A) RLM-11 cells were stimulated with PMA/iono for indicated time periods and applied to subcellular fractionation. Nuclear and cytoplasmic extracts were analyzed by Western blotting using the indicated antibodies. p44/42 and lamin B served as loading and purity controls for cytoplasmic and nuclear fractions, respectively. (B) A luciferase reporter plasmid integrating the NF-κB-RE was transfected into RLM-11 cells and dual luciferase assays were performed in triplicates as described in Figure 1. Mean luciferase activity is shown as fold increase to unstimulated control. Results are representative of four independent experiments. (C) A schematic view on the first part of the *Foxp3* gene locus is depicted. White boxes indicate untranslated exons, the first translated exon is indicated in black. Evolutionary conserved non-coding sequences (CNS) are indicated in grey. The distended region of the TSDR includes the previously described NF-κB binding site (black frame), which is flanked by the seventh CpG motif (underlined) of the TSDR. (D) A tandem of five repetitive sequences of the putative NF-κB binding site was inserted into the pCpGL luciferase reporter plasmid upstream of the *EF* promoter (tandem-EFPro). Dual luciferase assays were performed as described in (B) using pCpGL-TSDR-EFPro as a positive control. Data represent one out of two independent experiments.
doi:10.1371/journal.pone.0088318.g002

analyzed for stability of *Foxp3* expression at the end of the culture. A comparably high frequency of WT and *c-Rel*^{-/-} Tregs maintained *Foxp3* expression, indicating that *c-Rel* is not required for the stabilization of *Foxp3* expression (Fig. 5b).

In summary, we could show that the canonical NF-κB signaling pathway is largely dispensable for the control of TSDR enhancer activity and that the transcription factor *c-Rel* is not involved in TSDR-mediated stabilization of *Foxp3* expression.

Discussion

Stable *Foxp3* expression is indispensable for the maintenance of the established transcriptional program and suppressive capacity of Tregs. In Tregs, *Foxp3* expression is epigenetically imprinted and occurs via demethylation of a highly conserved CpG-rich region within the *Foxp3* locus, designated TSDR [9,37,38]. Since the demethylated TSDR presents an epigenetic mark, which is unique to Tregs, it can clearly distinguish these cells from other cell types [39]. On a functional level, the TSDR stabilizes *Foxp3* expression and thereby determines Treg lineage stability [6,40].

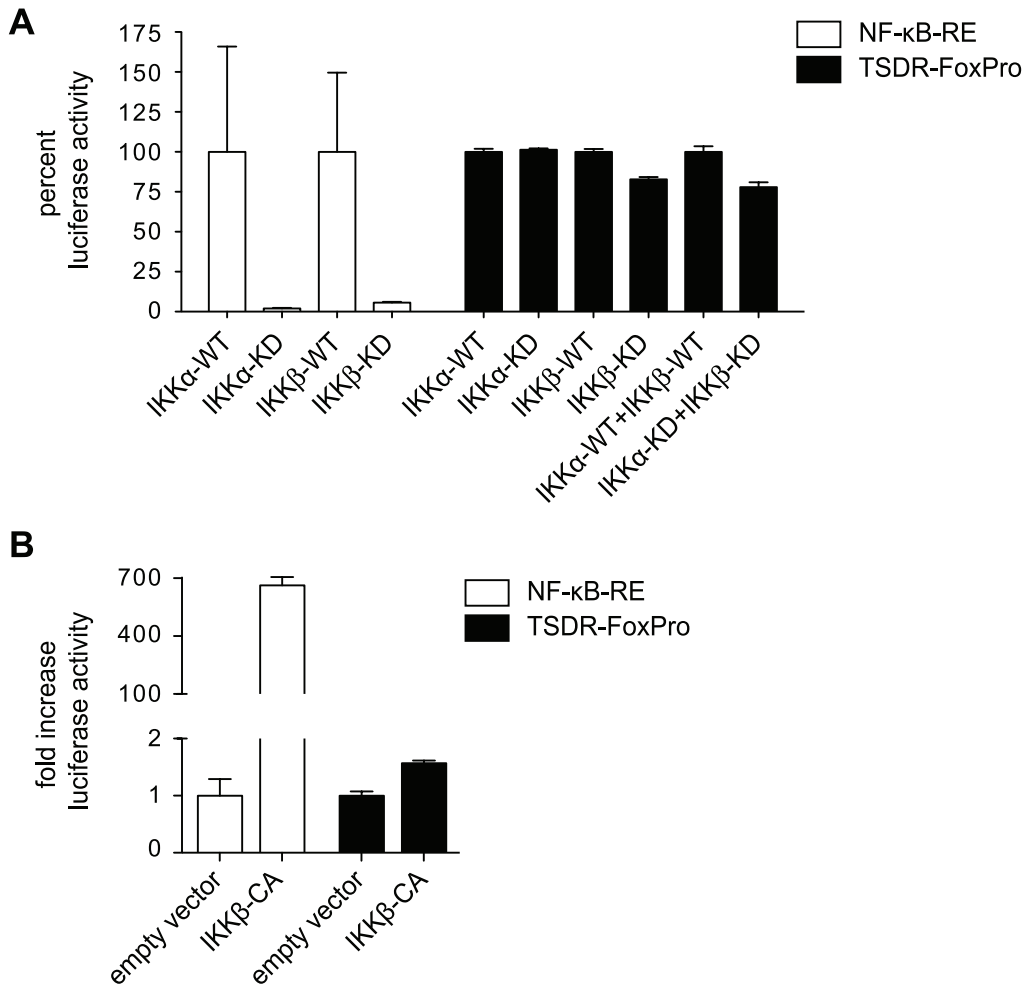

Figure 3. Kinase activity of IKK α and IKK β is largely dispensable for TSDR enhancer activity. (A) Luciferase plasmids encoding NF- κ B-RE or TSDR-FoxPro were co-transfected with plasmids encoding kinase dead (KD) or wild-type (WT) forms of I κ B kinase α and β (IKK α and IKK β) into RLM-11 cells. Cells were cultured for one day allowing efficient protein expression before cells were stimulated overnight with PMA/iono and dual luciferase assays were performed. Luciferase activities are given as percent of luciferase activity of WT samples and standard deviations were calculated from three replicates. (B) Dual luciferase assays as described in (A) were performed co-transfecting the indicated luciferase constructs with a plasmid encoding the constitutively active form of IKK β (IKK-CA) or empty vector as control (mean \pm SD, n=3). One representative out of three independent experiments is shown.
doi:10.1371/journal.pone.0088318.g003

However, the molecular mechanisms that control TSDR activity are only incompletely understood. Here, we could show that the transcriptional enhancer activity of the TSDR is entirely dependent on T cell-specific signals and can neither be induced in B cells nor macrophages. Furthermore, NF- κ B signaling pathways did not significantly influence TSDR activity, suggesting that NF- κ B factors are largely dispensable for TSDR-mediated stabilization of *Foxp3* expression.

Various studies have demonstrated that the TSDR accommodates transcriptional enhancer activity in human and murine primary and immortalized T cells and, importantly, that methylation of the TSDR completely abrogates this transcriptional activity [7,8,30,41]. On the contrary, forced demethylation of the TSDR by the application of the demethylating drug 5-azacytidine could artificially induce stable *Foxp3* expression in Tconv [7]. Interestingly, this is also true for some non-CD4⁺ T cells: *Foxp3* expression was observed in primary CD8⁺ T cells lacking DNA methyltransferase-1 [42], and both, natural killer cells and CD8⁺ T cells exhibited *Foxp3* gene expression when activated and cultured in the presence of 5-azacytidine [8,43].

These non-CD4⁺ T cells share essential signaling molecules with CD4⁺ T cells, including the ζ -chain and the IL-2 receptor β -chain CD122 as well as the downstream transcription factors Creb and Stat-5 [44,45], which were shown to bind to and transactivate the TSDR [8,46]. Thus, it is tempting to speculate that these signaling pathways are key control elements of the *Foxp3* locus in Tregs and that solely the methylation status of the TSDR prevents *Foxp3* expression in CD8⁺ T cells and natural killer cells.

However, the methylation status of the TSDR was not the only determinant controlling *Foxp3* gene activity. We could provide evidence that the transcriptional activity of the TSDR also depends on cell-type-specific signaling pathways. Whereas the TSDR can be activated in T cell lines such as RLM-11 (this study) or EL-4 [30], TSDR activity could not be detected in B cell or macrophage cell lines upon stimulation with PMA/iono or LPS/IFN- γ . Hence, even though the TSDR was fully demethylated in the luciferase reporter assays in the present study, PMA/iono is only capable of stimulating TSDR activity in T cells, but not in B cells or macrophages, indicating that mere triggering of calcium influx (ionomycin) and protein kinase C activity (PMA) is not

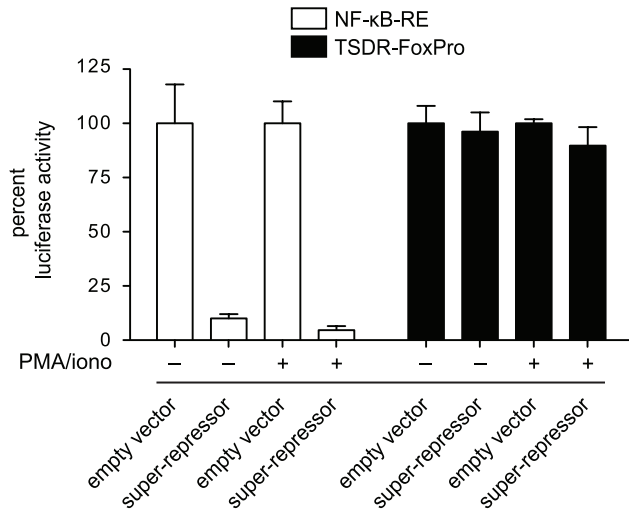

Figure 4. Degradation of $\text{I}\kappa\text{B}\alpha$ is not required for TSDR enhancer activity. Luciferase plasmids integrating either the NF- κ B-RE or TSDR-FoxPro were co-transfected with either an empty vector or with a vector encoding the super-repressor, a non-degradable form of $\text{I}\kappa\text{B}\alpha$, into RLM-11 cells. Dual luciferase assays were performed as described in Figure 1 and unstimulated cells served as controls. Luciferase activities are shown as percent of empty vector controls and standard deviations of performed triplicates are shown. One representative experiment out of at least two independent experiments is depicted.

doi:10.1371/journal.pone.0088318.g004

sufficient to activate the TSDR. Rather, B cells and macrophages seem to lack expression of essential signaling mediators or transcription factors that are required to promote full TSDR activity. Hence, the dependency on T-cell-specific signaling pathways may ensure that (stable) *Foxp3* expression is permitted only in T cells.

In recent years numerous studies have focused on the identification of transcription factors that are involved in the regulation of *Foxp3* gene expression [12]. Among them the NF- κ B family of transcription factors has been shown to be crucial for Treg development. The NF- κ B signaling pathway is considered to transduce signals emanating from the TCR in order to induce *Foxp3* expression during thymic Treg development [14,32] and direct binding of NF- κ B to the *Foxp3* gene locus has frequently been reported [25,28,29,47]. The aim of this study was to test the influence of the NF- κ B signaling pathway on the enhancer activity of the TSDR and thus on the maintenance of *Foxp3* expression. In agreement with previous publications [15,28], we observed efficient nuclear localization of canonical NF- κ B subunits upon T cell stimulation. However, the previously postulated NF- κ B binding site within the TSDR [10] was not transcriptionally responsive to cell stimulation and NF- κ B activation, implying that NF- κ B did not regulate this site. Hence, it remains unclear which factor binds to and regulates this critical site.

Nonetheless, it was still conceivable that NF- κ B was able to bind to other sites within the TSDR. We therefore assessed the overall influence of NF- κ B signaling on TSDR enhancer activity. Canonical NF- κ B signaling is regarded to be strictly dependent on IKK β -mediated degradation of $\text{I}\kappa\text{B}\alpha$ [15]. In this study, by using mutated versions of these key proteins, we could demonstrate that complete abrogation of NF- κ B signaling did not considerably impair TSDR enhancer activity. Even though the lack of IKK β kinase activity slightly weakened TSDR enhancer activity, the super-repressor did not show any such effect

suggesting that IKK β did not act via the classical NF- κ B pathway. Instead, cross-reactivity of IKK β to other signaling pathways [48] might have influenced TSDR enhancer activity. In a similar experiment, Long *et al.* showed that upon overexpression of the super-repressor in Jurkat cells (a human T cell line) TSDR enhancer activity is significantly reduced [25]. However, in their experiment the super-repressor also represses activity of the transcriptionally active *Foxp3* promoter. The *Foxp3* promoter construct used in our study does not have transcriptional activity on its own [10]. For this reason, we believe that in the study by Long *et al.* the observed reduction of the TSDR enhancer activity might be mediated by a compromised activity of the *Foxp3* promoter, whereas in our system we primarily examine effects on the TSDR. This interpretation is in line with the findings that c-Rel binds to the *Foxp3* promoter but not to the TSDR in TGF β -induced and *ex vivo* isolated Tregs [29]. In conclusion, the data presented in this study argue that the classical NF- κ B signaling pathway is not involved in the control of TSDR enhancer activity but may regulate other regulatory elements of the *Foxp3* gene locus, such as the *Foxp3* promoter or the pioneer element [30].

The NF- κ B subunit c-Rel has been shown to have the most drastic impact on Treg development of all NF- κ B family members. c-Rel $^{-/-}$ Tregs (the few that do develop in c-Rel $^{-/-}$ mice) express normal levels of *Foxp3* (this study and [24,35]) and exhibit normal Treg transcriptional signature and suppressive capacity [35], indicating that an essential function of c-Rel emerges in developing Tregs, but not in mature Tregs. In accordance with this notion, we here show that c-Rel $^{-/-}$ Tregs displayed stable *Foxp3* expression and a demethylated TSDR. Interestingly, c-Rel has the capacity to induce chromatin remodeling as it has been shown for the *Ii2* locus and as it has been proposed for the *Foxp3* pioneer element [30,36]. However, our data suggest that in developing Tregs c-Rel is not involved in TSDR demethylation. So far it is not known whether c-Rel or any other NF- κ B subunit possess the ability to differentiate between methylated and unmethylated DNA, but as c-Rel has been detected to occupy the TSDR in Jurkat cells [25] harboring a fully methylated TSDR (unpublished data), binding of c-Rel to the TSDR most likely does not require DNA demethylation.

Viewed as a whole, the data presented in this study suggest that TSDR enhancer activity and its epigenetic fixation are controlled in a T cell-specific, but NF- κ B-independent manner. The biological function of NF- κ B binding to the TSDR as well as the identification of signaling pathways that ensure TSDR-mediated stability of *Foxp3* expression remain to be identified.

Materials and Methods

Mice

c-Rel-deficient mice (c-Rel $^{-/-}$) [49], which were kindly provided by Alexander Visekruna (Institute for Medical Microbiology, Philipps University Marburg), and C57Bl/6 mice were bred in the animal facility of the Helmholtz Centre for Infection Research (Braunschweig). All mice were housed and handled under specific pathogen-free conditions in accordance with good animal practice as defined by FELASA and the national animal welfare body GV-SOLAS under supervision of the institutional animal welfare officer. Non-manipulated mice were euthanized by CO₂ asphyxiation, and isolation of murine cells has been performed in compliance with the German animal protection law (TierSchG BGI S. 1206; 18.05.2006). Number of animals used was notified to the Lower Saxony State Office for Consumer Protection and Food Safety according to the German laboratory animal reporting act (VersTierMeldV BGI S. 2156; 04.11.1999).

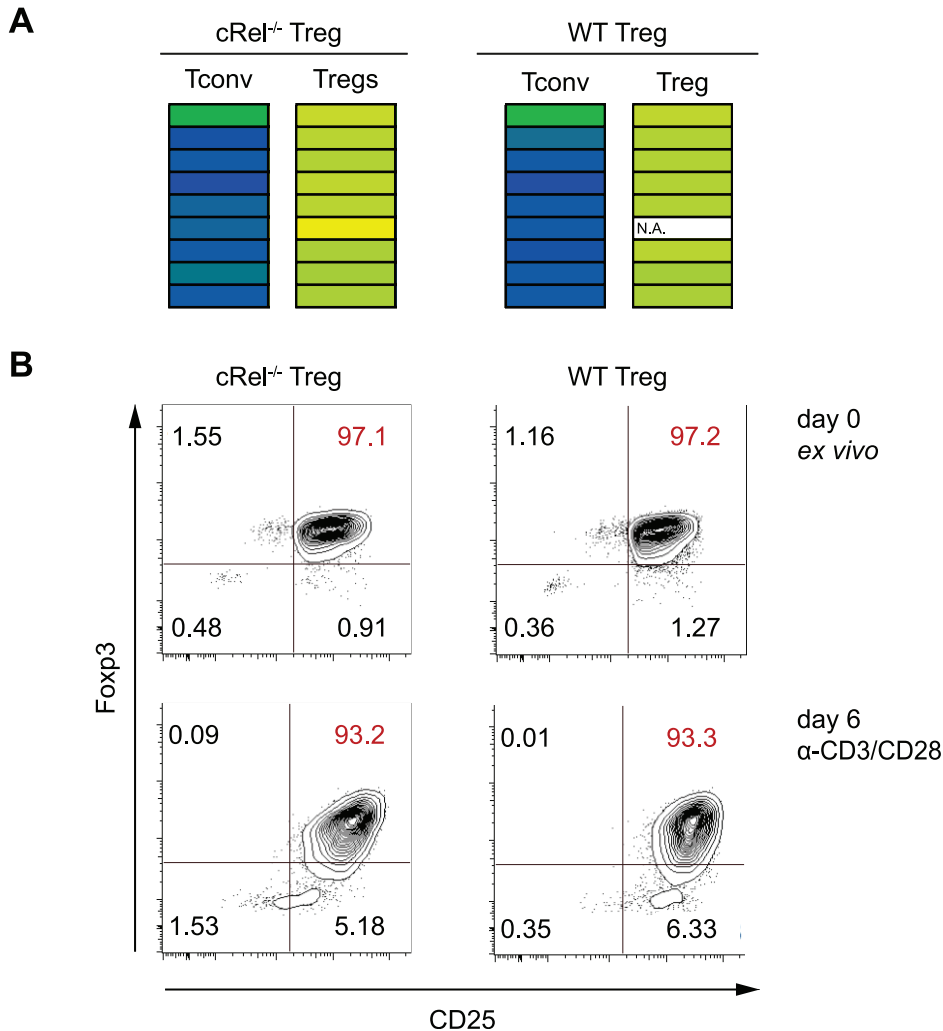

Figure 5. c-Rel^{-/-} Tregs show a stable phenotype. (A) CD4⁺CD25^{hi} Tregs and CD4⁺CD25⁻ Tconv were isolated from wild-type (WT) or c-Rel^{-/-} mice. Genomic DNA was isolated and subjected to bisulfite sequencing in order to determine the methylation status of CpG dinucleotides within the TSDR. (B) CD4⁺CD8⁻CD62L^{hi}CD25^{hi} Tregs from spleen and lymph nodes of c-Rel^{-/-} or WT mice were sorted and an aliquot was analyzed for Foxp3 expression by flow cytometry (top panel). Cells were cultured in the presence of IL-2 and stimulated by plate-bound α -CD3/CD28 for six days followed by flow cytometric analysis of Foxp3 expression. Cells depicted were pregated to viable CD4⁺ T cells. Results represent one out of two independent experiments.

doi:10.1371/journal.pone.0088318.g005

Cell Lines

The murine CD4⁺ T cell lymphoma cell line RLM-11 [50] was kindly provided by Marc Ehlers (Institute for Systemic Inflammation Research, Lübeck, Germany). RLM-11 cells were cultured in RPMI 1640 L-Glutamine medium (Invitrogen) supplemented with 10% FCS (Sigma-Aldrich), 50 U/ml penicillin, 50 U/ml streptomycin, 25 mM HEPES, 1 mM sodium pyruvate and 50 mM β -mercaptoethanol (all Biochrom). For stimulation, cells were treated with 10 ng/ml PMA and 500 ng/ml ionomycin (both Sigma-Aldrich). A20 cells [51] were kindly provided by Ingo Schmitz (HZI, Braunschweig, Germany) and cultured in RPMI 1640 L-Glutamine supplemented with 10% FCS, 50 U/ml penicillin, 50 U/ml streptomycin and 50 mM β -mercaptoethanol. RAW 264.7 cells [52], which were generously provided by Maximiliano Gutierrez (HZI, Braunschweig, Germany), were cultured in Dulbecco's modified Eagle high glucose medium (Invitrogen) supplemented with 10% FCS and 2 mM L-Glutamine (Invitrogen). All cells were maintained at 37°C in a 5% CO₂ atmosphere.

Primary Cell Sorting and Cell Culture

Single cell suspensions obtained from isolated lymph nodes and spleens were subjected to surface staining using the according antibodies (CD4: clone RM4-5, BioLegend; CD62L: clone MEL-14, eBiosciences; CD25: clone PC61.5, BioLegend; CD8: clone 53-6.7, eBiosciences). Cell sorting was carried out on the BD FACS Aria II (BD Biosciences) and purity of isolated cell subsets was generally >97%. For activation and expansion, cells were placed in cell culture dishes (Nunc) which had been coated with 1 μ g/ml anti-CD3 (clone 145-2C11, eBiosciences) and 1 μ g/ml anti-CD28 (clone 37.51, eBiosciences) in PBS over night at 4°C. Cells were seeded in supplemented RPMI 1640 L-Glutamine medium containing 10 ng/ml (Tconv) or 50 ng/ml (Tregs) IL-2 (R&D Systems).

Plasmids

pGL3 basic, pGL3-Promoter Vector (here referred to as SV40-Pro) and pGL3-Control Vector (here referred to as SV40Pro-SV40Enh) were purchased from Promega. The pNF- κ B-Luc (here

referred to as NF- κ B responsive element; Agilent Technologies) was used to assess NF- κ B activity. pGL3-TSDR-SV40 [9] and pGL3-TSDR-FoxPro, pGL3-FoxPro, pCpGL-EFPro and pCpGL-TSDR-EFPro [10] have been generated previously. pCpGL-tandem-EFPro was created by the introduction of five repetitive CTGGGCCTATCCGGCT sequence elements into pCpGL-EFPro upstream of the *EF* promoter (predicted NF- κ B binding site underlined). Expression vectors for IKK α -KD and IKK β -KD (both carrying D145N mutations) as well as IKK-CA (also named IKK-EE) were described before [33,53]. The expression vector for the dominant negative I κ B α (super-repressor) was reported before [34] and was generously provided by Dr. Maximiliano Gutierrez (HZI, Braunschweig, Germany).

Luciferase Assay

All luciferase assays were performed as “dual luciferase assays” (Promega). 1×10^6 RLM-11 cells were transfected with 1 μ g of pGL3 firefly luciferase reporter vector incorporating the gene elements of interest and 0.2 μ g of renilla luciferase vector pRL-TK, the latter one serving as internal control. Transfections were carried out in 100 μ l transfection solution from the Cell Line Nucleofector Kit V in the Nucleofector 2b Device (Lonza) using program A-023. Cells were cultured in 1 ml supplemented RPMI 1640 L-Glutamine medium. After a resting period of 3 hrs, fresh medium was added to the cultures and cells were stimulated with 10 ng/ml PMA and 500 ng/ml ionomycin. For co-expression of recombinant proteins, plasmids encoding these proteins were co-transfected together with the luciferase plasmids. Transfection was carried out as described above. For each co-expressed recombinant protein, 1 μ g expression vector was used. A20 cells were transfected the same way, with the difference that 2 μ g of the desired firefly luciferase plasmid were transfected using program L-13. Transfection of RAW 264.7 cells was carried out with 2×10^6 cells and 2 μ g of pGL3 firefly luciferase reporter vector using nucleofector program D-032. Cells were cultured in 1.5 ml supplemented DMEM in a 12-well plate and stimulated the next day with 40 ng/ml IFN- γ and 100 ng/ml LPS (Sigma-Aldrich). Luciferase activities were measured 2–20 hrs later (RLM-11), 16–20 hrs later (A20) or 14 hrs later (RAW 264.7) using the Glomax instrument (Promega). For this, 50 μ l of each firefly and renilla substrate were injected into 40–60 μ l out of 100 μ l cell lysate. Luciferase signals of firefly were normalized to the renilla luciferase signals and standard deviation of performed triplicates were calculated.

Western Blot

In order to prepare cytoplasmic and nuclear extracts, cells were fractionized using the NE-PER Nuclear and Cytoplasmic Extraction Reagents supplemented with Halt Protease Inhibitors and Halt Phosphatase Inhibitors (Thermo Scientific). Proteins from extracts were separated by SDS-PAGE (Bio-Rad) and subsequently transferred to polyvinylidene fluoride membrane (GE Healthcare). Proteins of interest were detected using antibodies against p105/p50 (Epitomics), p100/p52 (R&D Systems), p65 and c-Rel as well as lamin B (Santa Cruz Biotechnology) and p44/p42 (Cell Signaling) in combination with horseradish peroxidase-conjugated secondary antibodies (Southern Biotechnology). Subsequently, chemiluminescence reactions were performed (ECL136II-system, Thermo Scientific). Exposed films were scanned and digitized images were analyzed using the software ImageJ 1.47 [54]. Here, protein signals were indexed by measuring their relative mean grey value per area.

Flow Cytometric Analyses

Intracellular Foxp3 staining was carried out using the murine Foxp3 staining kit (eBiosciences). In order to exclude dead cells, cells were subjected to the live/dead fixable blue dead cell stain kit (Invitrogen). Flow cytometric measurements were accomplished on LSRII (BD Biosciences).

Methylation Analysis by Pyrosequencing

Genomic DNA from cells of interest was obtained using the NucleoSpin Tissue kit (Macherey-Nagel). Genomic DNA was subjected to bisulfite conversion using the EZ DNA Methylation Kit (Zymo Research). The murine TSDR was amplified by PCR containing 100 ng of bisulfite-converted genomic DNA, HotStar Taq PCR buffer (Qiagen), 1 U HotStar Taq DNA polymerase, 2.5 mM MgCl₂ and 0.38 μ M each of TSDR-for (AAGGGGGTTTTAATATTTATGAGG) and TSDR-rev (CCTAAACTTAACCAAATTTTCTACCA) primer in a final volume of 25 μ l (Cycle: 95°C for 15 min; 45 \times 95°C for 30 sec, 57°C for 1 min, 72°C for 1 min; 72°C for 7 min). The PCR product was analyzed by gel electrophoresis. The pyrosequencing procedure was performed on a Pyromark Q96 ID (Qiagen) according to the manufacturer’s protocol, including 40 μ l of the PCR product, Pyromark Gold Q96 reagents (Qiagen), Pyromark buffers (Qiagen), Streptavidin Sepharose (GE Healthcare) and the sequencing primers TSDR1 (AACCAAATTTTCTAC-CATTA), TSDR2 (AAAACAAATAATCTACCCC) or TSDR3 (AATAAACCCAAATAAAATAATATAAAT). The methylation rate was determined by the Pyromark Q96 software. A rate was excluded if the quality criteria (Pyromark Q96 standard settings) failed for that CpG motif. The methylation rate was translated into a color code as previously described [9].

Supporting Information

Figure S1 Activation of NF- κ B family members in stimulated RLM-11 cells. Films generated by western blotting described in Figure 2A were digitized by scanning, and specific antibody-mediated signals were analyzed by ImageJ. Normalization of the measured mean grey values per area for the cytoplasmic and nuclear proteins was achieved by using the p44/42 and laminB signals, respectively. The resulting relative values were plotted against the indicated time points after stimulation. (EPS)

Figure S2 Degradation of I κ B α is not required for TSDR enhancer activity during the early phase of stimulation. Luciferase plasmids integrating either the NF κ B RE or TSDR-FoxPro were co-transfected with either an empty vector (EV) or with a vector encoding the super-repressor (SR), a non-degradable form of I κ B α , into RLM 11 cells. Cells were harvested 2, 4, 6, 8, and 10 hours after stimulation with PMA/iono. Dual luciferase assays were performed and luciferase activities are shown as percent of the 6 hour empty vector control. Standard deviations of performed triplicates are shown. One representative out of three independent experiments is depicted. (EPS)

Acknowledgments

We thank Drs. Marc Schuster and Aras Toker for technical advice, fruitful discussions and critically reading the manuscript. We are grateful to Sieglinde Keilholz-Gast for technical assistance. We thank Dr. Michael Rehli for provision of the CpG-free luciferase reporter vector, Drs. Lienhard Schmitz and Stephan Ludwig for various plasmids and Dr. Lothar Gröbe for cell sorting.

Author Contributions

Conceived and designed the experiments: LS LJ IS JH. Performed the experiments: LS BP SF CF. Analyzed the data: LS BP SF CF. Contributed reagents/materials/analysis tools: LS IS JH. Wrote the paper: LS JH.

References

- Sakaguchi S (2005) Naturally arising *Foxp3*-expressing CD25⁺CD4⁺ regulatory T cells in immunological tolerance to self and non-self. *Nat Immunol* 6: 345–352.
- Fontenot JD, Rasmussen JP, Williams LM, Dooley JL, Farr AG, et al. (2005) Regulatory T cell lineage specification by the forkhead transcription factor *foxp3*. *Immunity* 22: 329–341.
- Gavin MA, Rasmussen JP, Fontenot JD, Vasta V, Manganiello VC, et al. (2007) *Foxp3*-dependent programme of regulatory T-cell differentiation. *Nature* 445: 771–775.
- Williams LM, Rudensky AY (2007) Maintenance of the *Foxp3*-dependent developmental program in mature regulatory T cells requires continued expression of *Foxp3*. *Nat Immunol* 8: 277–284.
- Leslie M (2011) Immunology. Regulatory T cells get their chance to shine. *Science* 332: 1020–1021.
- Huehn J, Polansky JK, Hamann A (2009) Epigenetic control of FOXP3 expression: the key to a stable regulatory T-cell lineage? *Nat Rev Immunol* 9: 83–89.
- Polansky JK, Kretschmer K, Freyer J, Floess S, Garbe A, et al. (2008) DNA methylation controls *Foxp3* gene expression. *Eur J Immunol* 38: 1654–1663.
- Kim HP, Leonard WJ (2007) CREB/ATF-dependent T cell receptor-induced *Foxp3* gene expression: a role for DNA methylation. *J Exp Med* 204: 1543–1551.
- Floess S, Freyer J, Siewert C, Baron U, Olek S, et al. (2007) Epigenetic control of the *foxp3* locus in regulatory T cells. *PLoS Biol* 5: e38.
- Polansky JK, Schreiber L, Thelemann C, Ludwig L, Kruger M, et al. (2010) Methylation matters: binding of Ets-1 to the demethylated *Foxp3* gene contributes to the stabilization of *Foxp3* expression in regulatory T cells. *J Mol Med (Berl)* 88: 1029–1040.
- Mouly E, Chemin K, Nguyen HV, Chopin M, Mesnard L, et al. (2010) The Ets-1 transcription factor controls the development and function of natural regulatory T cells. *J Exp Med* 207: 2113–2125.
- Haiqi H, Yong Z, Yi L (2011) Transcriptional regulation of *Foxp3* in regulatory T cells. *Immunobiology* 216: 678–685.
- Hayden MS, Ghosh S (2011) NF- κ B in immunobiology. *Cell Res* 21: 223–244.
- Hsieh CS (2009) Kickstarting *Foxp3* with c-Rel. *Immunity* 31: 852–853.
- Hayden MS, Ghosh S (2008) Shared principles in NF- κ B signaling. *Cell* 132: 344–362.
- Schulze-Luehrmann J, Ghosh S (2006) Antigen-receptor signaling to nuclear factor κ B. *Immunity* 25: 701–715.
- Sun SC (2011) Non-canonical NF- κ B signaling pathway. *Cell Res* 21: 71–85.
- Schmidt-Supprian M, Tian J, Grant EP, Pasparakis M, Mach R, et al. (2004) Differential dependence of CD4⁺CD25⁺ regulatory and natural killer-like T cells on signals leading to NF- κ B activation. *Proc Natl Acad Sci U S A* 101: 4566–4571.
- Medoff BD, Sandall BP, Landry A, Nagahama K, Mizoguchi A, et al. (2009) Differential requirement for CARMA1 in agonist-selected T-cell development. *Eur J Immunol* 39: 78–84.
- Barnes MJ, Krebs P, Harris N, Eidenschek C, Gonzalez-Quintal R, et al. (2009) Commitment to the regulatory T cell lineage requires CARMA1 in the thymus but not in the periphery. *PLoS Biol* 7: e51.
- Deenick EK, Elford AR, Pellegrini M, Hall H, Mak TW, et al. (2010) c-Rel but not NF- κ B1 is important for T regulatory cell development. *Eur J Immunol* 40: 677–681.
- Molinero LL, Yang J, Gajewski T, Abraham C, Farrar MA, et al. (2009) CARMA1 controls an early checkpoint in the thymic development of FoxP3⁺ regulatory T cells. *J Immunol* 182: 6736–6743.
- Gupta S, Manicassamy S, Vasu C, Kumar A, Shang W, et al. (2008) Differential requirement of PKC- θ in the development and function of natural regulatory T cells. *Mol Immunol*.
- Viskruna A, Huber M, Hellhund A, Bothur E, Reinhard K, et al. (2010) c-Rel is crucial for the induction of Foxp3⁺ regulatory CD4⁺ T cells but not T(H)17 cells. *Eur J Immunol* 40: 671–676.
- Long M, Park SG, Strickland I, Hayden MS, Ghosh S (2009) Nuclear factor- κ B modulates regulatory T cell development by directly regulating expression of *Foxp3* transcription factor. *Immunity* 31: 921–931.
- Vang KB, Yang J, Pagan AJ, Li LX, Wang J, et al. (2010) Cutting edge: CD28 and c-Rel-dependent pathways initiate regulatory T cell development. *J Immunol* 184: 4074–4077.
- Guckel E, Frey S, Zaiss MM, Schett G, Ghosh S, et al. (2011) Cell-intrinsic NF- κ B activation is critical for the development of natural regulatory T cells in mice. *PLoS One* 6: e20003.
- Schuster M, Glauben R, Plaza-Sirvent C, Schreiber L, Annemann M, et al. (2012) IkappaB(NS) Protein Mediates Regulatory T Cell Development via Induction of the *Foxp3* Transcription Factor. *Immunity* 37: 998–1008.
- Ruan Q, Kameswaran V, Tone Y, Li L, Liou HC, et al. (2009) Development of Foxp3⁺ regulatory t cells is driven by the c-Rel enhanceosome. *Immunity* 31: 932–940.
- Zheng Y, Josefowicz S, Chaudhry A, Peng XP, Forbush K, et al. (2010) Role of conserved non-coding DNA elements in the *Foxp3* gene in regulatory T-cell fate. *Nature* 463: 808–812.
- Grigoriadis G, Vasanthakumar A, Banerjee A, Grumont R, Overall S, et al. (2011) c-Rel Controls Multiple Discrete Steps in the Thymic Development of Foxp3 CD4 Regulatory T Cells. *PLoS One* 6: e26851.
- Hori S (2010) c-Rel: a pioneer in directing regulatory T-cell lineage commitment? *Eur J Immunol* 40: 664–667.
- Mercurio F, Zhu H, Murray BW, Shevchenko A, Bennett BL, et al. (1997) IKK-1 and IKK-2: cytokine-activated IkappaB kinases essential for NF-kappaB activation. *Science* 278: 860–866.
- DiDonato J, Mercurio F, Rosette C, Wu-Li J, Suyang H, et al. (1996) Mapping of the inducible IkappaB phosphorylation sites that signal its ubiquitination and degradation. *Mol Cell Biol* 16: 1295–1304.
- Isomura I, Palmer S, Grumont RJ, Bunting K, Hoyne G, et al. (2009) c-Rel is required for the development of thymic Foxp3⁺ CD4 regulatory T cells. *J Exp Med* 206: 3001–3014.
- Rao S, Gerondakis S, Woltring D, Shannon MF (2003) c-Rel is required for chromatin remodeling across the IL-2 gene promoter. *J Immunol* 170: 3724–3731.
- Toker A, Huehn J (2011) To be or not to be a Treg cell: lineage decisions controlled by epigenetic mechanisms. *Sci Signal* 4: pe4.
- Toker A, Engelbert D, Garg G, Polansky JK, Floess S, et al. (2013) Active Demethylation of the *Foxp3* Locus Leads to the Generation of Stable Regulatory T Cells within the Thymus. *J Immunol*.
- Baron U, Floess S, Wiczorek G, Baumann K, Grutzkau A, et al. (2007) DNA demethylation in the human FOXP3 locus discriminates regulatory T cells from activated FOXP3⁺ conventional T cells. *Eur J Immunol* 37: 2378–2389.
- Miyao T, Floess S, Setoguchi R, Luche H, Fehling HJ, et al. (2012) Plasticity of Foxp3⁺ T cells reflects promiscuous Foxp3 expression in conventional T cells but not reprogramming of regulatory T cells. *Immunity* 36: 262–275.
- Ohkura N, Hamaguchi M, Morikawa H, Sugimura K, Tanaka A, et al. (2012) T cell receptor stimulation-induced epigenetic changes and foxp3 expression are independent and complementary events required for treg cell development. *Immunity* 37: 785–799.
- Josefowicz SZ, Wilson CB, Rudensky AY (2009) Cutting edge: TCR stimulation is sufficient for induction of Foxp3 expression in the absence of DNA methyltransferase 1. *J Immunol* 182: 6648–6652.
- Zorn E, Nelson EA, Mohseni M, Porcheray F, Kim H, et al. (2006) IL-2 regulates FOXP3 expression in human CD4⁺CD25⁺ regulatory T cells through a STAT-dependent mechanism and induces the expansion of these cells in vivo. *Blood* 108: 1571–1579.
- Vivier E, da Silva AJ, Ackerly M, Levine H, Rudd CE, et al. (1993) Association of a 70-kDa tyrosine phosphoprotein with the CD16: zeta: gamma complex expressed in human natural killer cells. *Eur J Immunol* 23: 1872–1876.
- Boyman O, Sprent J (2012) The role of interleukin-2 during homeostasis and activation of the immune system. *Nat Rev Immunol* 12: 180–190.
- Yao Z, Kanno Y, Kerenyi M, Stephens G, Durant L, et al. (2007) Nonredundant roles for Stat5a/b in directly regulating Foxp3. *Blood* 109: 4368–4375.
- Eckerstorfer P, Novy M, Burgstaller-Muehlbacher S, Paster W, Schiller HB, et al. (2010) Proximal human FOXP3 promoter transactivated by NF- κ B and negatively controlled by feedback loop and SP3. *Mol Immunol* 23: 1872–1876.
- Oeckinghaus A, Hayden MS, Ghosh S (2011) Crosstalk in NF- κ B signaling pathways. *Nat Immunol* 12: 695–708.
- Tumang JR, Owyang A, Andjelic S, Jin Z, Hardy RR, et al. (1998) c-Rel is essential for B lymphocyte survival and cell cycle progression. *Eur J Immunol* 28: 4299–4312.
- Ehlers M, Laule-Kilian K, Petter M, Aldrian CJ, Grueter B, et al. (2003) Morpholino antisense oligonucleotide-mediated gene knockdown during thymocyte development reveals role for Runx3 transcription factor in CD4 silencing during development of CD4⁺CD8⁺ thymocytes. *J Immunol* 171: 3594–3604.
- Kim KJ, Kanellopoulos-Langevin C, Merwin RM, Sachs DH, Asofsky R (1979) Establishment and characterization of BALB/c lymphoma lines with B cell properties. *J Immunol* 122: 549–554.
- Raschke WC, Baird S, Ralph P, Nakoinz I (1978) Functional macrophage cell lines transformed by Abelson leukemia virus. *Cell* 15: 261–267.

53. Flory E, Kunz M, Scheller C, Jassoy C, Stauber R, et al. (2000) Influenza virus-induced NF-kappaB-dependent gene expression is mediated by overexpression of viral proteins and involves oxidative radicals and activation of IkappaB kinase. *J Biol Chem* 275: 8307–8314.
54. Schneider CA, Rasband WS, Eliceiri KW (2012) NIH Image to ImageJ: 25 years of image analysis. *Nat Methods* 9: 671–675.