

Concentrated ambient PM_{2.5} exposure affects mice sperm quality and testosterone biosynthesis

Yingying Yang^{1,2}, Tingting Yang³, Shengxin Liu², Zhijuan Cao¹, Yan Zhao¹, Xiujuan Su¹, Zehuan Liao^{4,5}, Xiaoming Teng⁶ and Jing Hua¹

¹ Department of Women and Children's Health Care, Shanghai First Maternity and Infant Hospital, Tongji University School of Medicine, Shanghai, China

² Department of Medical Epidemiology and Biostatistics, Karolinska Institutet, Stockholm, Sweden

³ Department of Social Medicine, School of Public Health, Fudan University, Shanghai, China

⁴ School of Biological Sciences, Nanyang Technological University, Singapore, Singapore

⁵ Department of Microbiology, Tumor and Cell Biology (MTC), Karolinska Institutet, Stockholm, Sweden

⁶ Department of Assisted Reproductive Medicine, Shanghai First Maternity and Infant Hospital, Tongji University School of Medicine, Shanghai, China

ABSTRACT

Background: Studies suggested that PM_{2.5} exposure could lead to adverse reproductive effects on male animals. However, the underlying mechanism is still not clear. Besides, animals in the majority of previous studies were exposed to PM_{2.5} through intratracheal instillation which should be improved. In addition, limited amount of research has been conducted in China where the PM_{2.5} concentration is higher and the PM_{2.5} components are different. The aim of this work is to explore the effects of concentrated ambient PM_{2.5} (CAP) on mice sperm quality and testosterone biosynthesis.

Methods: A total of 12 male C57BL/6 mice were exposed to filtered air (FA) or CAP for 125 days using the Shanghai Meteorological and Environmental Animal Exposure System. The mice sperm concentration, sperm motility, DNA fragmentation index, high DNA stainability and plasma testosterone were analyzed. Testicular histology and sperm morphology were observed through optical microscope. Testosterone biosynthesis related gene expressions were analyzed using real-time PCR, including cytochrome P450 CHOL side-chain cleavage enzyme (P450scc), steroidogenic acute regulatory protein (StAR), 3β-hydroxysteroid dehydrogenase (3β HSD), 17β-hydroxysteroid dehydrogenase, cytochrome P450 aromatase (P450arom), estrogen receptor (ER), androgen receptor (AR) and follicle stimulating hormone receptor (FSHR).

Results: Exposure to CAP resulted in disturbance of various stages of spermatogenesis and significant higher percentage of abnormal sperm (FA vs. CAP: 24.37% vs. 44.83%) in mice testis. CAP exposure significantly decreased sperm concentration (43.00×10^6 vs. 25.33×10^6) and motility (PR: 63.58% vs. 55.15%; PR + NP: 84.00% vs. 77.08%) in epididymis. Plasma testosterone concentration were significantly declined (0.28 ng/ml vs. 0.69 ng/ml) under CAP exposure. Notably, the levels of testosterone biosynthesis related genes, StAR, P450scc, P450arom, ER and FSHR were significantly decreased with CAP exposure.

Conclusion: Concentrated ambient PM_{2.5} exposure altered mice sperm concentration, motility and morphology, which might be mediated

Submitted 20 August 2019
Accepted 28 October 2019
Published 28 November 2019

Corresponding author
Jing Hua, huajing_mih@163.com

Academic editor
Najat Saliba

Additional Information and
Declarations can be found on
page 10

DOI [10.7717/peerj.8109](https://doi.org/10.7717/peerj.8109)

© Copyright
2019 Yang et al.

Distributed under
Creative Commons CC-BY 4.0

OPEN ACCESS

primarily by the decline in testosterone concentration and testosterone biosynthesis process.

Subjects Toxicology, Andrology, Public Health, Ecotoxicology

Keywords Fine particulate matter (PM_{2.5}), Sperm quality, Testosterone biosynthesis, Reproductive health

INTRODUCTION

Unprecedented growth and development in China have had a substantial cost on the environment and pose a threat to public health. Air pollution is a major issue in China, and smog is increasing severely in many cities ([Liu, Xu & Yang, 2018](#)). Ambient fine particulate matter (PM_{2.5}, aerodynamic diameter ≤ 2.5 μm) is one of the most important air pollutants, which can carry different compounds, including organic elements, biological species, metals and environmental chemicals such as polycyclic aromatic hydrocarbons ([Javed et al., 2019](#); [Peng et al., 2019](#)). PM_{2.5} can enter the gas exchange region in the lungs ([Peng et al., 2016](#)), causing various lung diseases and cancer ([Gonzalez-Molina et al., 2019](#); [Li, Zhou & Zhang, 2018](#); [Liao, Chua & Tan, 2019](#); [Liao et al., 2019](#); [Phua et al., 2018](#); [Tomczak et al., 2016](#)). Studies have shown that PM_{2.5} exposure adversely affects the hypothalamic pituitary axis and testicular spermatogenesis which could potentially cause sperm alterations ([Jeng & Yu, 2008](#)).

Human sperm quality has declined worldwide in the last few decades and research on the causes of this continuing decline is urgently needed ([Levine et al., 2017](#)). Environmental pollutants affect the male reproductive system of human and animals negatively ([Sifakis et al., 2017](#)). Both human observational epidemiology studies and animal experiments support the hypothesis that air pollutants cause defects during gametogenesis, leading to a drop in reproductive capacity in exposed populations.

Human epidemiological studies have shown that ambient PM_{2.5} levels are negatively associated with testosterone levels, sperm count and motility, and positively associated with abnormalities in sperm morphology ([Hammoud et al., 2010](#); [Jurewicz et al., 2015](#); [Lao et al., 2018](#); [Zhou et al., 2014](#)). Animal studies also showed PM_{2.5} exposure could lead to adverse reproductive effects on male animals, but a majority of the animals in previous studies were exposed to PM_{2.5} through intratracheal instillation which is different from natural exposure and thus, may not illustrate the impact of PM_{2.5} exposure on health. Moreover, the average PM_{2.5} concentration was (71.6 ± 33.2) $\mu\text{g}/\text{m}^3$, which was representative for the PM_{2.5} levels in USA ([Qiu et al., 2018](#)). However, the average annual concentrations of PM_{2.5} in USA was much lower than that in China, for instance, 7.94 $\mu\text{g}/\text{m}^3$ in USA and 41.62 $\mu\text{g}/\text{m}^3$ in China in 2017 ([Yang et al., 2018](#)). In addition, the chemical components of PM_{2.5} in different regions vary dramatically, which could cause different health effects ([Snider et al., 2016](#)). Further studies are needed in China where with higher concentration and different chemical components of PM_{2.5}.

In the present study, the impact of concentrated ambient PM_{2.5} (CAP) exposure on C57BL/6 mice sperm quality and testosterone biosynthesis was explored using the

Shanghai Meteorological and Environmental Animal Exposure System (“Shanghai-METAS”).

MATERIALS AND METHODS

Animal exposure to PM_{2.5}

A total of twelve 6-week-old male C57BL/6 mice were obtained from Shanghai Lingchang Biotech Limited Company (Certification No. 2013001821608). After 1-week adaption, the mice were randomly divided into two groups of size 6 (exposed to filtered air (FA); CAP, exposure to concentrated ambient PM_{2.5}), respectively.

Mice were exposed to FA or CAP using Shanghai Meteorological and Environmental Animal Exposure System, “Shanghai-METAS” (patent #201510453600.8-), which has been described previously (Du *et al.*, 2018). The concentrated PM_{2.5} was generated using the modified versatile aerosol concentration enrichment system (VACES) (Geller *et al.*, 2005; Maciejczyk *et al.*, 2005), which uses the principle of the condensational growth of the ambient particles followed by virtual impaction to concentrate the aerosol (Sioutas, Kim & Chang, 1999). For the filter air chamber, a high-efficiency particulate-air filter (Shanghai Lianbing Environmental Protection Technology Co. Ltd., PN#H3) was used to remove the ambient particulate matter from the ambient air (Laing *et al.*, 2010). TEOM1405 (Thermo, Waltham, MA, USA) was used to measure the real-time concentrations of PM_{2.5}, and sample of PM_{2.5} was simultaneously collected on filters to determine the accurate concentrations. The “Shanghai-METAS” is located in the school of Public Health at Fudan University at Xujiahui District in Shanghai where most of the ambient PM_{2.5} is attributed to traffic exhaust. The light cycle was 12 h light/12 h dark, the temperature was 18–25 °C, and the relative humidity was 40–60% in the living environment of “Shanghai-METAS.” The duration of exposure was 8 h per day, 7 days per week for 125 days. Mouse euthanasia and tissue collection were performed on the day following the last exposure.

The Animal Experimental Ethics Committee of the Department of Laboratory Animal Science, Fudan University (ethics reference number: 201805003Z) approved this study. All animals were treated humanely and with regards to alleviation of suffering.

Testicular pathological analysis

The fresh isolated testicle tissues of mice were fixed in Bouin’s solution. The fixed tissues were then dehydrated and processed for paraffin embedding. The paraffin was sectioned about five µm thick and further stained using hematoxylin-eosin. Morphological changes were observed under a microscope (Luo *et al.*, 2018). A pathologist, blinded to the sample groupings, was hired to take images which cover the entire testicular tissues of each testis in two consecutive sections.

Sperm morphology analysis

The sperm morphology was assessed using SpermBlue staining method (Microptic SL, Barcelona, Spain) according to Van Der Horst & Maree (2009). Pipetted 10 µl of sperm sample on the edge of the slide and drag the drop with a second slide following 45° angle.

Waited for 20–30 s at room temperature. Dropped the slide into deionized water twice. Located the slide on a vertical position and left it to air dry at room temperature. Stained slides were used to perform morphology evaluation using the morphometry module of the Sperm Class Analyzer (Microptic SL, Barcelona, Spain). A total of 200 sperms were analyzed (*Ilgin et al., 2017*).

Sperm concentration and motility analysis of epididymis

The organ coefficients of testis were calculated using the weights of freshly isolated testes and normalized to the animal's weight. Using micro-scissors, six deep cuts were made in each cauda of the left epididymis, releasing sperm into a medium of one ml normal saline. After incubation at 37 °C for 15 min, nylon mesh (pore size: 70 µm) was used to filter the suspension. A total of 10 µl semen was obtained to assess sperm concentration, progressive motility and total sperm motility using a computer assisted sperm analysis system (*Krause, 1995*).

Sperm chromatin structure assay

Sperm DNA fragmentation index (DFI) and high DNA stainability (HDS) were assessed by the sperm chromatin structure assay, which is the most widely used test for sperm DNA damage (*Panner Selvam & Agarwal, 2018*). Basic protocol steps were described previously (*Evenson, 2013*). Fresh semen was thawed in a 37 °C water bath and diluted to $1-2 \times 10^6$ sperm/ml with TNE buffer. A total of 200 µl of this sperm suspension were added to a test tube to which 400 µl of acid detergent solution was added. After 30 s, 1.2 ml of acridine orange dye staining solution was added to the sample, and then flow cytometric measurement commences.

Detection of the level of testosterone in plasma

The level of testosterone in plasma was tested using enzyme-linked immunosorbent assay kit following the manufacturer's instructions. Briefly, all reagents, samples, controls and standards were prepared as instructed. Samples, standards and controls were added into wells and prepared labeled HRP-Conjugate was added to each well. After incubation at 37 °C and washing, 3,3',5,5'-Tetramethylbenzidine substrate solution was added to each well. Incubated the plate at room temperature and added stop solution (Sulphuric acid, 0.15 mol/l) to each well. Read the mean absorbance of the solution per well using a microplate reader at 450 nm within 15 min of stopping the reaction. The concentration of testosterone per well was generated by comparing values per sample with the appropriate standard curve (*Miller et al., 2013*).

Real-time PCR

Primer Premier 5.0 software was used to design primers for this study (*Table S1*), based on GenBank sequence of target genes including cytochrome P450 CHOL side-chain cleavage enzyme (P450scc), steroidogenic acute regulatory protein (StAR), 3β-hydroxysteroid dehydrogenase, 17β-hydroxysteroid dehydrogenase, cytochrome P450 aromatase (P450arom), estrogen receptor (ER), androgen receptor (AR), follicle stimulating hormone receptor (FSHR) and glyceraldehyde 3-phosphate dehydrogenase. Total RNA was isolated

Table 1 Organ weights of C57BL/6 mice exposed to PM_{2.5}.

Group	Sample size	Body weight (g)	Testis weight (g)	Relative weight (Testis/body weight) (g/100 g)
FA	6	28.05 ± 1.20	0.24 ± 0.02	0.83 ± 0.07
CAP	6	28.27 ± 1.57	0.24 ± 0.01	0.87 ± 0.06
<i>P</i> -value	–	0.788	0.379	0.407

Note:

FA, filtered air; CAP, concentrated ambient PM_{2.5}. Students' *t*-test were used to test the difference between the two groups.

from testis with TRIzol[®] reagent (Invitrogen, Waltham, MA, USA), and then reverse Strand cDNA PrimeScript[™] RT reagent Kit with gDNA Eraser (TaKaRa Bio, SKU: RR047A) according to the manufacturer's instructions. Quantitative PCR was performed using Promega GoTaq[®] qPCR Master Mix (Promega Corporation, Madison, WI, USA, CAT#: A6001) and ABI VIIA 7 Real Time PCR system (Applied Biosystem, Carlsbad, CA, USA). The specificity of the PCR products was performed using melting curve analyses. Relative gene expression levels were calculated as $2^{-\Delta\Delta C_t}$.

Statistical analyses

IBM SPSS statistics 23.0 software was used for statistical analysis. The results were expressed as means ± standard deviation (SD). Student's *t*-test was used to compare the differences between two groups for variables with normal distribution, otherwise the Wilcoxon signed-rank test was used. *P*-value < 0.05 was considered as statistically significant.

RESULTS

PM_{2.5} exposure concentration and testis weights

During the 125 days intervention time, the ambient PM_{2.5} concentration in Shanghai during the exposure time was (36.57 ± 17.46) µg/m³. The average concentrations of PM_{2.5} were (9.86 ± 13.83) µg/m³ in the FA cage and (153.05 ± 33.58) µg/m³ in the CAP cage, respectively. We observed no statistical differences in body weight, testis weight or relative weight between the two groups of mice (Table 1).

CAP exposure and testicular histology

To investigate potential mechanisms whereby exposure to CAP reduces sperm count in the epididymis (Table 2), pathological assessments were performed on the testis of FA- and CAP-exposed mice. Figure 1 showed the difference of seminiferous tubules in testis of FA group (Figs. 1A–1C) and CAP group (Figs. 1D–1F). In the FA group, the seminiferous tubules in testis showed the different stages of spermatogenesis including spermatogonia (Sg), Spermatocytes (Sp), spermatids (Sd) and elongated spermatids in normal appearance. The mice exposed to CAP showed disturbance in the various stages of spermatogenesis. The basement membrane and tunic propria became thin and disrupted. Germ cells reduced in overall numbers and vacuolization were observed.

Table 2 Sperm parameters in different mice group.

Group	Sample size	Sperm concentration ($\times 10^6$)	PR (%)	PR + NP (%)	DFI (%)	HDS (%)
FA	6	43.00 \pm 10.80	63.58 \pm 4.83	84.00 \pm 2.43	2.96 \pm 1.14	0.90 \pm 0.18
CAP	6	25.33 \pm 9.39	55.15 \pm 3.83	77.08 \pm 3.22	4.39 \pm 1.56	1.52 \pm 0.66
<i>P</i> -value	–	0.013	0.007	0.002	0.100	0.074

Note:

FA, filtered air; CAP, concentrated ambient PM_{2.5}; PR, progressive motility; NP, non-progressive motility; DFI, DNA fragmentation index; HDS, high DNA stainability. Students' *t*-test were used to test the difference between the two groups.

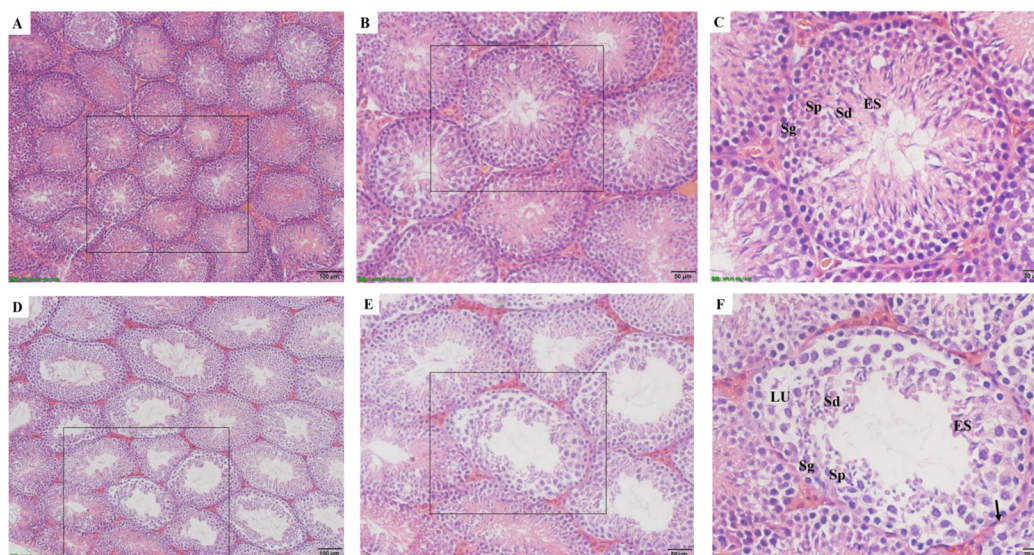

Figure 1 The effects of CAP exposure on seminiferous tubule morphology in testis. (A) Seminiferous tubule morphology in testis of FA group; (B) the magnification image of the selected area from A; (C) the magnification image of the selected area from B. A, B and C showing normal spermatogenesis with normal features of spermatogonia (Sg), Spermatocytes (Sp), spermatids (Sd), elongated spermatids (ES); (D) seminiferous tubule morphology in testis of CAP group; (E) the magnification image of the selected area from D; (F) the magnification image of the selected area from E. D, E and F exhibiting damage on tubules and spermatogenesis. The basal lamina degenerated with less basal cells. Spermatogenesis stopped at the primary spermatocyte stages as seen in the lumen (LU). The germ cells showed overall decrease in cytoplasmic ground substance followed by vacuolization (arrow). A and D, 100 \times ; B and E, 200 \times ; C and F, 400 \times . [Full-size !\[\]\(759816eba407ea14e648418beb667f53_img.jpg\) DOI: 10.7717/peerj.8109/fig-1](https://doi.org/10.7717/peerj.8109/fig-1)

CAP exposure and sperm morphology

As shown in Fig. 2, all types of defective sperms were found in both groups, including multiple tails, no-head, no-tail, coiled tail, bent tail. However, the percent of abnormal sperm in the CAP group was (44.83 \pm 5.18)%, which was significantly higher than in FA group (24.37 \pm 5.96)%, $P < 0.001$.

Sperm parameters

As shown in Table 2, the sperm concentration in epididymis of the CAP group was significantly lower than that of the FA group. The progressive motility percent and total motility (progressive motility (PR) and non-progressive motility (NP) percent) of the

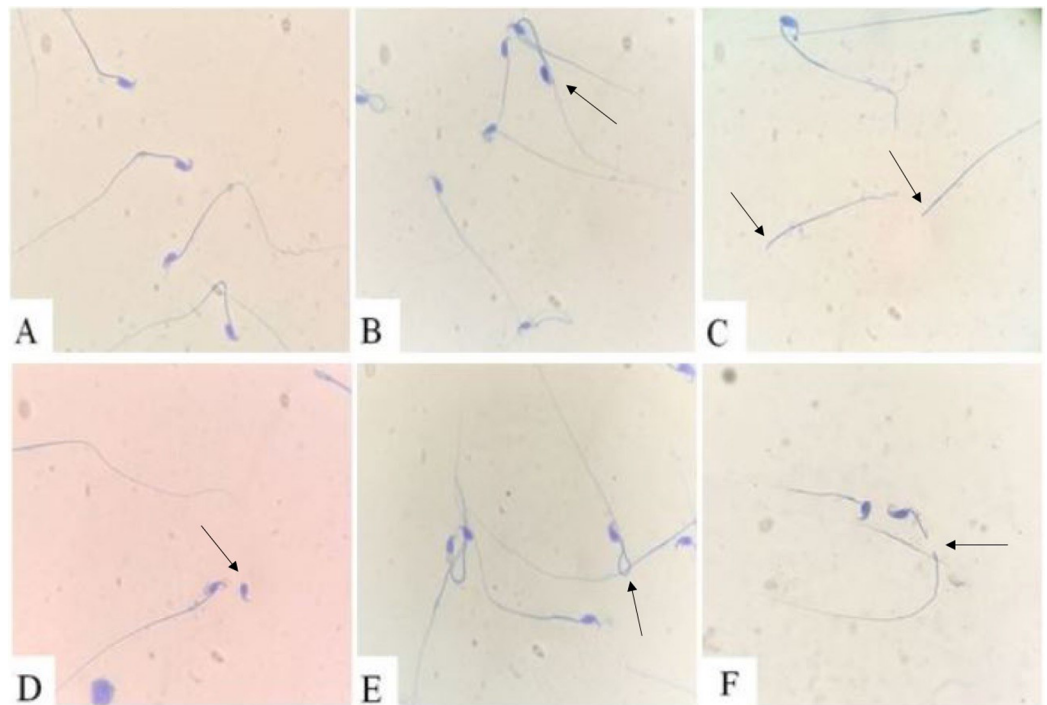

Figure 2 Sperm morphology. (A) Normal sperm; (B) two tails defect; (C) no-head defect; (D) no-tail defect; (E) coiled tail defect; (F) bent tail defect. [Full-size](#) DOI: 10.7717/peerj.8109/fig-2

CAP group were significantly lower than that of the FA group. The DFI and HDS of the CAP group were higher than that of FA group, but the differences were not significant.

Testosterone level in plasma and testosterone biosynthesis related mRNA expression

Testosterone is central in the regulation of spermatogenesis. To test if CAP exposure impacts spermatogenesis through alteration of reproductive hormone production, we assessed plasma testosterone levels. The average concentrations of testosterone in plasma in the CAP group were (0.28 ± 0.10) ng/ml, which was significantly lower than in FA group (0.69 ± 0.10) ng/ml ($P < 0.001$). As shown in Fig. 3, the mRNA expressions of StAR, P450scc, P450arom, ER and FSHR in CAP groups were significantly lower than in FA group (Figs. 3A, 3B, 3E, 3F and 3H), but not 3β HSD, 17β HSD and AR (Figs. 3C, 3D, and 3G).

DISCUSSION

The level of ambient $PM_{2.5}$ in many Chinese areas is higher than the recommended standards of World Health Organization (WHO). Studies have shown that inhaled $PM_{2.5}$ can lead to cardiovascular, respiratory and other system damage (Bowe *et al.*, 2018; Fu *et al.*, 2019; Jiang *et al.*, 2018; Khan *et al.*, 2019; Liu *et al.*, 2017; Phua *et al.*, 2018; Pun *et al.*, 2017). A limited number of animal toxicological studies have provided evidence of association between exposure to $PM_{2.5}$ and the deterioration of semen quality.

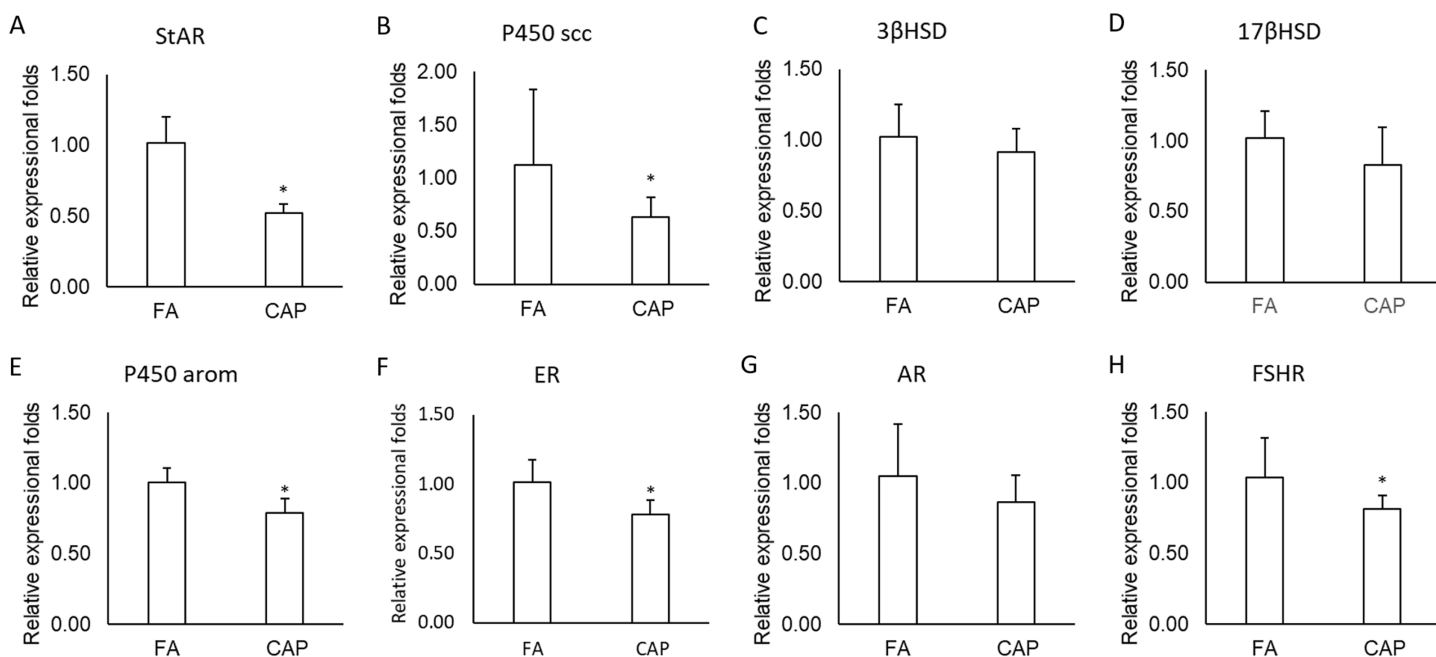

Figure 3 The expressions of testosterone synthesis and function related genes. (A) StAR. (B) P450 scc. (C) 3βHSD. (D) 17βHSD. (E) P450 arom. (F) ER. (G) AR. (H) FSHR. The data are expressed as the (mean ± SD). $N = 6$ per group. * $P < 0.05$ compared with FA group. Abbreviations: FA, filtered air; CAP, concentrated ambient PM_{2.5}. Students' t -test were used to test the difference between the two groups.

Full-size DOI: 10.7717/peerj.8109/fig-3

The biological mechanisms linking ambient air pollution to decreased sperm quality have yet to be determined (Jurewicz *et al.*, 2018).

The present study explored the effects of CAP exposure on male mice using the “Shanghai-METAS.” Our main results are that exposure to CAP (1) disturbs the various stages of spermatogenesis; (2) alters sperm morphology and increases the percentage of abnormal sperm; (3) reduces sperm concentration and motility in the epididymis; (4) decreases the testosterone level in plasma; (5) decreases the expression of testosterone biosynthesis related genes, including StAR, P450scc, P450arom, ER and FSHR. These data collectively suggest that long-term exposure to ambient PM_{2.5} impairs male mice reproduction structure and function.

Testis is one of the most important male reproductive glands, which produce gametes and secrete hormones, primarily testosterone. The present study found that, exposure to high concentrations of PM_{2.5} disturbed various stages of spermatogenesis, damages the basement membrane and tunic propria, as well as reduced number of germ cells. Semen analysis evaluates certain characteristics of a male's semen and the sperm contained therein. It is done to help evaluate male fertility, whether for those seeking assisted reproduction or verifying the success of vasectomy. In the current study, Sperm parameters, including sperm concentration and motility, declined under concentrated PM_{2.5} exposure. Spermatogenesis is primarily regulated by testosterone (Chao & Page, 2016; O'Hara & Smith, 2015). In the healthy male body, the hypothalamic-pituitary-gonads axis is regulated by testosterone (Anderson, Kinniburgh & Baird, 2002). Our study

found that the circulating testosterone decreased after exposure to CAP. Our results were consistent with previous animal studies showing that intratracheal instillation of ambient PM_{2.5} or inhalation of diesel exhaust significantly increased the proportion of abnormal sperm cells, decreased sperm count and testosterone level (Cao *et al.*, 2015; Watanabe & Oonuki, 1999).

Steroidogenic acute regulatory protein was identified as a principal protein with cholesterol transport across the mitochondrial membrane (Papadopoulos *et al.*, 2006). The Leydig cell steroidogenic pathway in the rat is ordered P450scc-3βHSD-CYP17-17βHSD, which synthesize, respectively, pregnenolone-progesterone-17α-hydroxyprogesterone/androst-enedione-testosterone (Haider, 2004). Pituitary-derived FSH provides indirect structural and metabolic support for development of spermatogonia into mature spermatids via its membrane-bound receptor (FSHR) in Sertoli cells (Oduwole, Peltoketo & Huhtaniemi, 2018). Androgens are necessary for normal male phenotype expression, including the outward development of secondary sex characteristics and the initiation and maintenance of spermatogenesis (McLachlan *et al.*, 2002). AR itself also plays an important role in the feedback regulation of testosterone levels (Solakidi *et al.*, 2005). Mammalian sperm capacitation, acrosome reaction and fertilizing ability are stimulated by estradiol and environmental estrogens (Beato, Herrlich & Schütz, 1995), which mediates by estrogen receptors (Gustafsson, 1999). The present study found that exposure to CAP decreased testosterone biosynthesis related genes, including StAR, P450scc, P450arom, ER and FSHR. The present findings are consistent with previous study results (Qiu *et al.*, 2018). These findings suggest that exposure to CAP by inhalation lead to impaired spermatogenesis, and the impairment might be mediated primarily by the reduction in testosterone biosynthesis.

Notably, different from the previous studies by intratracheal instillation, the mice in the current study were exposed to CAP or filter air using a whole body exposure system, which mimic real-world exposure to environmentally relevant PM_{2.5} or FA (Wang *et al.*, 2017; Ying *et al.*, 2014). In addition, the VACES has been tested and validated in previous study (Maciejczyk *et al.*, 2005), which was one of the advantages of present study. Interestingly, the concentration of CAP in our study (153.05 µg/m³) was more than two times higher than the one conducted in USA (71.6 µg/m³) (Qiu *et al.*, 2018). With CAP exposure, the percentage of abnormal sperm from the current study (44%) was higher than that in previous study (34%). Besides, the concentration of plasma testosterone was lower than that in previous study (0.28 ng/ml vs. 1.2 ng/ml). However, when comparing these two studies, typical dose-response effect was not observed between CAP and abnormal sperm rate as well as circulating testosterone. Further animal studies exploring the dose-response effects of CAP on reproductive function are warranted.

CONCLUSIONS

This study, using a whole body PM_{2.5} exposure system, demonstrates that CAP exposure alter mice sperm concentration, motility and morphology, which might be mediated primarily by the decline in testosterone concentration and testosterone biosynthesis processes.

ADDITIONAL INFORMATION AND DECLARATIONS

Funding

This study was supported by the National Natural Science Foundation of China (grant number: 81673179, 81402687, 81602860, 81703233), The Science and Technology Commission of Shanghai Municipality (grant number: 18140903100, 19140903100), the Shanghai Sailing Program (grant number: 18Y1419600), Shanghai Municipal Commission of Health and Family Planning (grant number: 20174Y0010, 20184Y0078) and the Fundamental Research Funds for the Central Universities (grant number: 22120180038). The funders had no role in study design, data collection and analysis, decision to publish, or preparation of the manuscript.

Grant Disclosures

The following grant information was disclosed by the authors:

National Natural Science Foundation of China: 81673179, 81402687, 81602860, 81703233.
Science and Technology Commission of Shanghai Municipality: 18140903100, 19140903100.

Shanghai Sailing Program: 18Y1419600.

Shanghai Municipal Commission of Health and Family Planning: 20174Y0010, 20184Y0078.

Fundamental Research Funds for the Central Universities: 22120180038.

Competing Interests

The authors declare that they have no competing interests.

Author Contributions

- Yingying Yang conceived and designed the experiments, performed the experiments, analyzed the data, contributed reagents/materials/analysis tools, prepared figures and/or tables, authored or reviewed drafts of the paper, approved the final draft.
- Tingting Yang performed the experiments, prepared figures and/or tables, approved the final draft.
- Shengxin Liu analyzed the data, authored or reviewed drafts of the paper, approved the final draft.
- Zhijuan Cao performed the experiments, prepared figures and/or tables, approved the final draft.
- Yan Zhao performed the experiments, prepared figures and/or tables, approved the final draft.
- Xiujuan Su analyzed the data, prepared figures and/or tables, approved the final draft.
- Zehuan Liao analyzed the data, contributed reagents/materials/analysis tools, prepared figures and/or tables, authored or reviewed drafts of the paper, approved the final draft.
- Xiaoming Teng conceived and designed the experiments, contributed reagents/materials/analysis tools, authored or reviewed drafts of the paper, approved the final draft.

- Jing Hua conceived and designed the experiments, contributed reagents/materials/analysis tools, authored or reviewed drafts of the paper, approved the final draft.

Animal Ethics

The following information was supplied relating to ethical approvals (i.e., approving body and any reference numbers):

Animal Experimental Ethics Committee of the Department of Laboratory Animal Science, Fudan University granted approval for this research (reference number: 201805003Z).

Data Availability

The following information was supplied regarding data availability:

The raw data are available in [Supplemental Files](#).

Supplemental Information

Supplemental information for this article can be found online at <http://dx.doi.org/10.7717/peerj.8109#supplemental-information>.

REFERENCES

- Anderson RA, Kinniburgh D, Baird DT. 2002. Suppression of spermatogenesis by etonogestrel implants with depot testosterone: potential for long-acting male contraception. *Journal of Clinical Endocrinology & Metabolism* **87**(8):3640–3649 DOI [10.1210/jcem.87.8.8773](https://doi.org/10.1210/jcem.87.8.8773).
- Beato M, Herrlich P, Schütz G. 1995. Steroid hormone receptors: many actors in search of a plot. *Cell* **83**(6):851–857 DOI [10.1016/0092-8674\(95\)90201-5](https://doi.org/10.1016/0092-8674(95)90201-5).
- Bowe B, Xie Y, Li T, Yan Y, Xian H, Al-Aly Z. 2018. The 2016 global and national burden of diabetes mellitus attributable to PM_{2.5} air pollution. *Lancet Planetary Health* **2**(7):e301–e312 DOI [10.1016/S2542-5196\(18\)30140-2](https://doi.org/10.1016/S2542-5196(18)30140-2).
- Cao X-N, Yan C, Liu D-Y, Peng J-P, Chen J-J, Zhou Y, Long C-L, He D-W, Lin T, Shen L-J, Wei G-H. 2015. Fine particulate matter leads to reproductive impairment in male rats by overexpressing phosphatidylinositol 3-kinase (PI3K)/protein kinase B (Akt) signaling pathway. *Toxicology Letters* **237**(3):181–190 DOI [10.1016/j.toxlet.2015.06.015](https://doi.org/10.1016/j.toxlet.2015.06.015).
- Chao JH, Page ST. 2016. The current state of male hormonal contraception. *Pharmacology & Therapeutics* **163**:109–117 DOI [10.1016/j.pharmthera.2016.03.012](https://doi.org/10.1016/j.pharmthera.2016.03.012).
- Du X, Jiang S, Zeng X, Zhang J, Pan K, Zhou J, Xie Y, Kan H, Song W, Sun Q, Zhao J. 2018. Air pollution is associated with the development of atherosclerosis via the cooperation of CD36 and NLRP3 inflammasome in ApoE(–/–) mice. *Toxicology Letters* **290**:123–132 DOI [10.1016/j.toxlet.2018.03.022](https://doi.org/10.1016/j.toxlet.2018.03.022).
- Evenson DP. 2013. Sperm chromatin structure assay (SCSA®). *Methods in Molecular Biology* **927**:147–164 DOI [10.1007/978-1-62703-038-0_14](https://doi.org/10.1007/978-1-62703-038-0_14).
- Fu P, Guo X, Cheung FMH, Yung KKL. 2019. The association between PM_{2.5} exposure and neurological disorders: a systematic review and meta-analysis. *Science of the Total Environment* **655**:1240–1248 DOI [10.1016/j.scitotenv.2018.11.218](https://doi.org/10.1016/j.scitotenv.2018.11.218).
- Geller MD, Biswas S, Fine PM, Sioutas C. 2005. A new compact aerosol concentrator for use in conjunction with low flow-rate continuous aerosol instrumentation. *Journal of Aerosol Science* **36**(8):1006–1022 DOI [10.1016/j.jaerosci.2004.11.015](https://doi.org/10.1016/j.jaerosci.2004.11.015).

- Gonzalez-Molina J, Gramolelli S, Liao Z, Carlson JW, Ojala PM, Lehti K. 2019.** MMP14 in sarcoma: a regulator of tumor microenvironment communication in connective tissues. *Cells* **8(9)**:991 DOI [10.3390/cells8090991](https://doi.org/10.3390/cells8090991).
- Gustafsson JA. 1999.** Estrogen receptor beta—a new dimension in estrogen mechanism of action. *Journal of Endocrinology* **163(3)**:379–383 DOI [10.1677/joe.0.1630379](https://doi.org/10.1677/joe.0.1630379).
- Haider SG. 2004.** Cell biology of leydig cells in the testis. *International Review of Cytology* **233**:181–241 DOI [10.1016/S0074-7696\(04\)33005-6](https://doi.org/10.1016/S0074-7696(04)33005-6).
- Hammoud A, Carrell DT, Gibson M, Sanderson M, Parker-Jones K, Peterson CM. 2010.** Decreased sperm motility is associated with air pollution in Salt Lake City. *Fertility and Sterility* **93(6)**:1875–1879 DOI [10.1016/j.fertnstert.2008.12.089](https://doi.org/10.1016/j.fertnstert.2008.12.089).
- Ilgın S, Kilic G, Baysal M, Kilic V, Korkut B, Ucarcan S, Atli O. 2017.** Citalopram induces reproductive toxicity in male rats. *Birth Defects Research* **109(7)**:475–485 DOI [10.1002/bdr2.1010](https://doi.org/10.1002/bdr2.1010).
- Javed W, Iakovides M, Stephanou EG, Wolfson JM, Koutrakis P, Guo B. 2019.** Concentrations of aliphatic and polycyclic aromatic hydrocarbons in ambient PM_{2.5} and PM₁₀ particulates in Doha, Qatar. *Journal of the Air & Waste Management Association* **69(2)**:162–177 DOI [10.1080/10962247.2018.1520754](https://doi.org/10.1080/10962247.2018.1520754).
- Jeng HA, Yu L. 2008.** Alteration of sperm quality and hormone levels by polycyclic aromatic hydrocarbons on airborne particulate particles. *Journal of Environmental Science and Health, Part A* **43(7)**:675–681 DOI [10.1080/10934520801959815](https://doi.org/10.1080/10934520801959815).
- Jiang S, Zhou J, Zhang J, Du X, Zeng X, Pan K, Xie Y, Kan H, Sun Q, Cai J, Zhao J. 2018.** The severity of lung injury and metabolic disorders induced by ambient PM_{2.5} exposure is associated with cumulative dose. *Inhalation Toxicology* **30(6)**:239–246 DOI [10.1080/08958378.2018.1508258](https://doi.org/10.1080/08958378.2018.1508258).
- Jurewicz J, Dziewirska E, Radwan M, Hanke W. 2018.** Air pollution from natural and anthropic sources and male fertility. *Reproductive Biology and Endocrinology* **16(1)**:109 DOI [10.1186/s12958-018-0430-2](https://doi.org/10.1186/s12958-018-0430-2).
- Jurewicz J, Radwan M, Sobala W, Polańska K, Radwan P, Jakubowski L, Ulańska A, Hanke W. 2015.** The relationship between exposure to air pollution and sperm disomy. *Environmental and Molecular Mutagenesis* **56(1)**:50–59 DOI [10.1002/em.21883](https://doi.org/10.1002/em.21883).
- Khan RMM, Chua ZJY, Tan JC, Yang Y, Liao Z, Zhao Y. 2019.** From pre-diabetes to diabetes: diagnosis, treatments and translational research. *Medicina* **55(9)**:546 DOI [10.3390/medicina55090546](https://doi.org/10.3390/medicina55090546).
- Krause W. 1995.** Computer-assisted semen analysis systems—comparison with routine evaluation and prognostic value in male-fertility and assisted reproduction. *Human Reproduction* **10(Suppl. 1)**:60–66 DOI [10.1093/humrep/10.suppl_1.60](https://doi.org/10.1093/humrep/10.suppl_1.60).
- Laing S, Wang G, Briazova T, Zhang C, Wang A, Zheng Z, Gow A, Chen AF, Rajagopalan S, Chen LC, Sun Q, Zhang K. 2010.** Airborne particulate matter selectively activates endoplasmic reticulum stress response in the lung and liver tissues. *American Journal of Physiology-Cell Physiology* **299(4)**:C736–C749 DOI [10.1152/ajpcell.00529.2009](https://doi.org/10.1152/ajpcell.00529.2009).
- Lao XQ, Zhang Z, Lau AKH, Chan T-C, Chuang YC, Chan J, Lin C, Guo C, Jiang WK, Tam T, Hoek G, Kan H, Yeoh E-K, Chang L-Y. 2018.** Exposure to ambient fine particulate matter and semen quality in Taiwan. *Occupational and Environmental Medicine* **75(2)**:148–154 DOI [10.1136/oemed-2017-104529](https://doi.org/10.1136/oemed-2017-104529).
- Levine H, Jørgensen N, Martino-Andrade A, Mendiola J, Weksler-Derri D, Mindlis I, Pinotti R, Swan SH. 2017.** Temporal trends in sperm count: a systematic review and meta-regression analysis. *Human Reproduction Update* **23(6)**:646–659 DOI [10.1093/humupd/dmx022](https://doi.org/10.1093/humupd/dmx022).
- Li R, Zhou R, Zhang J. 2018.** Function of PM_{2.5} in the pathogenesis of lung cancer and chronic airway inflammatory diseases. *Oncology Letters* **15(5)**:7506–7514 DOI [10.3892/ol.2018.8355](https://doi.org/10.3892/ol.2018.8355).

- Liao Z, Chua D, Tan NS. 2019. Reactive oxygen species: a volatile driver of field cancerization and metastasis. *Molecular Cancer* **18**(1):65 DOI 10.1186/s12943-019-0961-y.
- Liao Z, Tan ZW, Zhu P, Tan NS. 2019. Cancer-associated fibroblasts in tumor microenvironment—accomplices in tumor malignancy. *Cellular Immunology* **343**:103729 DOI 10.1016/j.cellimm.2017.12.003.
- Liu ST, Liao CY, Kuo CY, Kuo HW. 2017. The effects of PM_{2.5} from Asian dust storms on emergency room visits for cardiovascular and respiratory diseases. *International Journal of Environmental Research and Public Health* **14**(4):428 DOI 10.3390/ijerph14040428.
- Liu W, Xu Z, Yang T. 2018. Health effects of air pollution in China. *International Journal of Environmental Research and Public Health* **15**(7):1471 DOI 10.3390/ijerph15071471.
- Luo L, Li E, Zhao S, Wang J, Zhu Z, Liu Y, Luo J, Zhao Z. 2018. Gasoline exhaust damages spermatogenesis through downregulating $\alpha 6$ -integrin and $\beta 1$ -integrin in the rat model. *Andrologia* **50**(7):e13045 DOI 10.1111/and.13045.
- Maciejczyk P, Zhong M, Li Q, Xiong J, Nadziejko C, Chen LC. 2005. Effects of subchronic exposures to concentrated ambient particles (CAPs) in mice. II. The design of a CAPs exposure system for biometric telemetry monitoring. *Inhalation Toxicology* **17**(4–5):189–197 DOI 10.1080/08958370590912743.
- McLachlan RI, O'Donnell L, Meachem SJ, Stanton PG, De Kretser DM, Pratis K, Robertson DM. 2002. Hormonal regulation of spermatogenesis in primates and man: insights for development of the male hormonal contraceptive. *Journal of Andrology* **23**(2):149–162.
- Miller VM, Zhu Y, Bucher C, McGinnis W, Ryan LK, Siegel A, Zalzman S. 2013. Gestational flu exposure induces changes in neurochemicals, affiliative hormones and brainstem inflammation, in addition to autism-like behaviors in mice. *Brain, Behavior, and Immunity* **33**:153–163 DOI 10.1016/j.bbi.2013.07.002.
- O'Hara L, Smith LB. 2015. Androgen receptor roles in spermatogenesis and infertility. *Best Practice & Research Clinical Endocrinology & Metabolism* **29**(4):595–605 DOI 10.1016/j.beem.2015.04.006.
- Oduwole OO, Peltoketo H, Huhtaniemi IT. 2018. Role of follicle-stimulating hormone in spermatogenesis. *Frontiers in Endocrinology* **9**:763 DOI 10.3389/fendo.2018.00763.
- Panner Selvam MK, Agarwal A. 2018. A systematic review on sperm DNA fragmentation in male factor infertility: laboratory assessment. *Arab Journal of Urology* **16**(1):65–76 DOI 10.1016/j.aju.2017.12.001.
- Papadopoulos V, Baraldi M, Guilarte TR, Knudsen TB, Lacapère JJ, Lindemann P, Norenberg MD, Nutt D, Weizman A, Zhang MR, Gavish M. 2006. Translocator protein (18k Da): new nomenclature for the peripheral-type benzodiazepine receptor based on its structure and molecular function. *Trends in Pharmacological Sciences* **27**(8):402–409 DOI 10.1016/j.tips.2006.06.005.
- Peng J, Chen S, Lü H, Liu Y, Wu J. 2016. Spatiotemporal patterns of remotely sensed PM_{2.5} concentration in China from 1999 to 2011. *Remote Sensing of Environment* **174**:109–121 DOI 10.1016/j.rse.2015.12.008.
- Peng F, Tsuji G, Zhang J-Z, Chen Z, Furue M. 2019. Potential role of PM_{2.5} in melanogenesis. *Environment International* **132**:105063 DOI 10.1016/j.envint.2019.105063.
- Phua WWT, Wong MXY, Liao Z, Tan NS. 2018. An aPPAR α functional consequence in skeletal muscle physiology via peroxisome proliferator-activated receptors. *International Journal of Molecular Sciences* **19**(5):1425 DOI 10.3390/ijms19051425.
- Pun VC, Kazemiparkouhi F, Manjourides J, Suh HH. 2017. Long-term PM_{2.5} exposure and respiratory, cancer, and cardiovascular mortality in older US adults. *American Journal of Epidemiology* **186**(8):961–969 DOI 10.1093/aje/kwx166.

- Qiu L, Chen M, Wang X, Qin X, Chen S, Qian Y, Liu Z, Cao Q, Ying Z. 2018. Exposure to concentrated ambient PM_{2.5} compromises spermatogenesis in a mouse model: role of suppression of hypothalamus-pituitary-gonads axis. *Toxicological Sciences* **162**(1):318–326 DOI [10.1093/toxsci/kfx261](https://doi.org/10.1093/toxsci/kfx261).
- Sifakis S, Androutsopoulos VP, Tsatsakis AM, Spandidos DA. 2017. Human exposure to endocrine disrupting chemicals: effects on the male and female reproductive systems. *Environmental Toxicology and Pharmacology* **51**:56–70 DOI [10.1016/j.etap.2017.02.024](https://doi.org/10.1016/j.etap.2017.02.024).
- Sioutas C, Kim S, Chang M. 1999. Development and evaluation of a prototype ultrafine particle concentrator. *Journal of Aerosol Science* **30**(8):1001–1017 DOI [10.1016/S0021-8502\(98\)00769-1](https://doi.org/10.1016/S0021-8502(98)00769-1).
- Snider G, Weagle CL, Murdymootoo KK, Ring A, Ritchie Y, Stone E, Walsh A, Akoshile C, Anh NX, Balasubramanian R, Brook J, Qonitan FD, Dong J, Griffith D, He K, Holben BN, Kahn R, Lagrosas N, Lestari P, Ma Z, Misra A, Norford LK, Quel EJ, Salam A, Schichtel B, Segev L, Tripathi S, Wang C, Yu C, Zhang Q, Zhang Y, Brauer M, Cohen A, Gibson MD, Liu Y, Martins JV, Rudich Y, Martin RV. 2016. Variation in global chemical composition of PM_{2.5}: emerging results from SPARTAN. *Atmospheric Chemistry and Physics* **16**(15):9629–9653 DOI [10.5194/acp-16-9629-2016](https://doi.org/10.5194/acp-16-9629-2016).
- Solakidi S, Psarra A-MG, Nikolaropoulos S, Sekeris CE. 2005. Estrogen receptors α and β (ER α and ER β) and androgen receptor (AR) in human sperm: localization of ER β and AR in mitochondria of the midpiece. *Human Reproduction* **20**(12):3481–3487 DOI [10.1093/humrep/dei267](https://doi.org/10.1093/humrep/dei267).
- Tomczak A, Miller AB, Weichenthal SA, To T, Wall C, van Donkelaar A, Martin RV, Crouse DL, Villeneuve PJ. 2016. Long-term exposure to fine particulate matter air pollution and the risk of lung cancer among participants of the canadian national breast screening study. *International Journal of Cancer* **139**(9):1958–1966 DOI [10.1002/ijc.30255](https://doi.org/10.1002/ijc.30255).
- Van Der Horst G, Maree L. 2009. SpermBlue[®]: a new universal stain for human and animal sperm which is also amenable to automated sperm morphology analysis. *Biotechnic & Histochemistry* **84**(6):299–308 DOI [10.3109/10520290902984274](https://doi.org/10.3109/10520290902984274).
- Wang X, Chen M, Zhong M, Hu Z, Qiu L, Rajagopalan S, Fossett NG, Chen LC, Ying Z. 2017. Exposure to concentrated ambient PM_{2.5} shortens lifespan and induces inflammation-associated signaling and oxidative stress in drosophila. *Toxicological Sciences* **156**:199–207 DOI [10.1093/toxsci/kfw240](https://doi.org/10.1093/toxsci/kfw240).
- Watanabe N, Oonuki Y. 1999. Inhalation of diesel engine exhaust affects spermatogenesis in growing male rats. *Environmental Health Perspectives* **107**(7):539–544 DOI [10.1289/ehp.99107539](https://doi.org/10.1289/ehp.99107539).
- Yang X, Jiang L, Zhao W, Xiong Q, Zhao W, Yan X. 2018. Comparison of ground-based PM_{2.5} and PM₁₀ concentrations in China, India, and the U.S. *International Journal of Environmental Research and Public Health* **15**(7):E1382 DOI [10.3390/ijerph15071382](https://doi.org/10.3390/ijerph15071382).
- Ying Z, Xu X, Bai Y, Zhong J, Chen M, Liang Y, Zhao J, Liu D, Morishita M, Sun Q, Spino C, Brook RD, Harkema JR, Rajagopalan S. 2014. Long-term exposure to concentrated ambient PM_{2.5} increases mouse blood pressure through abnormal activation of the sympathetic nervous system: a role for hypothalamic inflammation. *Environmental Health Perspectives* **122**(1):79–86 DOI [10.1289/ehp.1307151](https://doi.org/10.1289/ehp.1307151).
- Zhou NY, Cui ZH, Yang SM, Han X, Chen GC, Zhou ZY, Zhai CZ, Ma MF, Li LB, Cai M, Lie YF, Ao L, Shu WQ, Liu JY, Cao J. 2014. Air pollution and decreased semen quality: a comparative study of chongqing urban and rural areas. *Environmental Pollution* **187**:145–152 DOI [10.1016/j.envpol.2013.12.030](https://doi.org/10.1016/j.envpol.2013.12.030).