

Article

Regulation of BLM Nucleolar Localization

Larissa Tangeman¹, Michael A. McIlhatton¹, Patrick Grierson², Joanna Groden^{1,*}
and Samir Acharya^{1,*}

¹ Department of Cancer Biology and Genetics, College of Medicine, The Ohio State University, Columbus, OH 43210, USA; larissa.tangeman@osumc.edu (L.T.); michael.mcilhatton@osumc.edu (M.A.M.)

² Divisions of Hematology and Medical Oncology, Department of Internal Medicine, Washington University School of Medicine, St. Louis, MO 63110, USA; grierson@wustl.edu

* Correspondence: joanna.groden@osumc.edu (J.G.); samir.acharya@osumc.edu (S.A.); Tel.: +1-614-685-4433 (J.G.); +1-614-292-4426 (S.A.)

Academic Editor: Richard T. Pomerantz

Received: 15 June 2016; Accepted: 14 September 2016; Published: 21 September 2016

Abstract: Defects in coordinated ribosomal RNA (rRNA) transcription in the nucleolus cause cellular and organismal growth deficiencies. Bloom's syndrome, an autosomal recessive human disorder caused by mutated recQ-like helicase BLM, presents with growth defects suggestive of underlying defects in rRNA transcription. Our previous studies showed that BLM facilitates rRNA transcription and interacts with RNA polymerase I and topoisomerase I (TOP1) in the nucleolus. The mechanisms regulating localization of BLM to the nucleolus are unknown. In this study, we identify the TOP1-interaction region of BLM by co-immunoprecipitation of in vitro transcribed and translated BLM segments and show that this region includes the highly conserved nuclear localization sequence (NLS) of BLM. Biochemical and nucleolar co-localization studies using site-specific mutants show that two serines within the NLS (S1342 and S1345) are critical for nucleolar localization of BLM but do not affect the functional interaction of BLM with TOP1. Mutagenesis of both serines to aspartic acid (phospho-mimetic), but not alanine (phospho-dead), results in approximately 80% reduction in nucleolar localization of BLM while retaining the biochemical functions and nuclear localization of BLM. Our studies suggest a role for this region in regulating nucleolar localization of BLM via modification of the two serines within the NLS.

Keywords: Bloom's syndrome; rRNA transcription; BLM; topoisomerase I; growth defects; nucleolar localization

1. Introduction

Ribosomal RNA (rRNA) transcription plays a central role in ribosome biogenesis with rRNA an integral part of ribosomal subunits [1–6]. The genes encoding rRNA (*rDNA*) are found in multiple copies organized into tandem repeats; human cells contain more than 400 *rDNA* clusters of repeats, each spanning 35 kb on the p-arms of the acrocentric chromosomes 13, 14, 15, 21 and 22. *rDNA* loci are characterized by clusters of GC-repeats capable of forming aberrant structures during replication and transcription, and undergoing intra- and inter-chromosomal recombination. Transcription of *rDNA* genes is facilitated primarily by the RNA polymerase I complex in the nucleolus, with the 18S, 5.8S and 28S rRNAs transcribed as a single pre-rRNA transcript that is subsequently processed prior to the assembly of ribosomes [2,7–9]. The eukaryotic ribosome consists of a small (40S) and a large (60S) subunit: the 40S subunit includes 18S rRNA and 33 ribosomal proteins; the 60S subunit includes 5S rRNA, 28S rRNA, 5.8S rRNA and 46 ribosomal proteins [6–10]. Ribosome biosynthesis requires the coordinated activity of three RNA polymerases, Pol I (for 5.8S rRNA, 18S rRNA and 28S rRNA), Pol II (for mRNA encoding ribosomal proteins) and Pol III (for 5S rRNA), to synthesize rRNA and ribosomal proteins in the required stoichiometric amounts for assembly into ribosomes [6,10,11].

Ribosome biogenesis is critical for protein translation, cellular growth and proliferation. The group of disorders termed ribosomopathies, characterized by defects in the ribosome biogenesis pathway and including mutations in RNA polymerase I transcription complex components, results in severe growth impairment [4,10,12,13]. Furthermore, dysregulation of *rDNA* metabolism is associated with nucleolar dysfunction, cellular and organismal growth defects, and cellular transformation; it is often suggested as a primary cause of cellular senescence [3,9,10,14–18]. Dysregulation of *rDNA* metabolism correlates with *rDNA* repeat instability and compromised DNA damage responses throughout the genome.

Bloom's syndrome (BS), an autosomal recessive human disorder caused by mutations of the recQ-like helicase BLM, is associated with several characteristics of nucleolar dysfunction [19–24]. Individuals with BS display intra-uterine growth retardation and proportional dwarfism that persists throughout life. BS is an extreme case of a ribosomopathy that presents the apparent paradox of growth retardation, a consequence of hypo-activity of the nucleolus, and a high predisposition to cancer, often associated with hyperactivity of the nucleolus [13]. The intersection of a growth retardation phenotype and cancer induction is intriguing. Most, but not all, ribosomopathies present with hematopoietic defects; however, the mechanisms underlying these defects are unclear. It is thought that ribosome deficiency results in p53-induced apoptosis in rapidly proliferating hematopoietic precursor cells, resulting in the observed clinical phenotypes. Differences in the clinical phenotypes among various ribosomopathies could be due to differential protein expression and thresholds for p53 activation among various tissues [13,25]. Treacher Collins syndrome, caused by mutations in the treacle protein, presents with craniofacial defects similar to the classic ribosomopathy Diamond-Blackfan anemia, but without hematologic abnormalities. A mouse model of Treacher Collins syndrome recapitulates the ribosome deficiency and craniofacial abnormalities [26]; these craniofacial abnormalities are rescued by inhibition of p53 [27]. Hematopoietic defects are not generally found in those affected by BS, although an embryonic-lethal *Blm* knockout mouse model results in severe anemia during embryogenesis [28]. Cells without BLM display impaired growth in tissue culture and are characterized by elevated *rDNA* repeat instability, inter- and intra-chromosomal recombination, recombination of acrocentric chromosome arms where *rDNA* is found, chromosomal breakage and telomeric associations [19,20,22,29–31]. The mechanisms underlying the clinical growth defects of BS remain unclear.

Several studies point to a nucleolar role of BLM in *rDNA* metabolism and stability. BLM localizes to the nucleolus via the C-terminus and to promyelocytic leukemia (PML) nuclear bodies, implicated in DNA repair mechanisms, via the N-terminus [32,33]. BLM functions as an ATP-dependent 3'–5' helicase and aids in the resolution of unusual DNA structures associated with replication stress and recombination especially for the GC-rich DNA sequences found in *rDNA* and at telomeres. BLM directly associates with *rDNA* sequences, specifically with the *18S*-coding and *Alu*-repeat regions; its localization correlates with genomic stability [31,33]. BLM deficiency results in hyper-recombination within *rDNA* [34]: BS cells display reduced overall *rDNA* repeat numbers in comparison to wild-type cells. Furthermore, our recent studies demonstrate a role for BLM in facilitating *rDNA* transcription in the nucleolus [35,36]. BLM physically interacts with several RNA polymerase I complex proteins, including DNA topoisomerase I (TOP1), and accelerates *rDNA* transcription at least two-fold in vivo. BLM is a component of active RNA polymerase I transcription complexes. Disruption of transcription by the RNA polymerase I inhibitor actinomycin D re-distributes both RNA polymerase I components and BLM from the nucleolus into the nucleoplasm. In vitro, BLM facilitates unwinding of RNA:DNA hybrids (R loops) that have the potential to block ongoing *rDNA* transcription. This activity is enhanced by its association with TOP1, another integral component of the *rDNA* transcription machinery [36]. TOP1 is localized in the nucleolus and facilitates *rDNA* transcription by removing superhelical tension (relaxation) generated by ongoing transcription [37–39]. Our studies showed that BLM interacts with TOP1 via the C-terminus and enhances its relaxation activity by 3–4 fold in vitro [36]. These studies suggest collaborating functions of BLM and TOP1 in the nucleolus. They are also consistent with the inhibition of RNA polymerase I transcription in yeast deficient for the *BLM* ortholog *Sgs1* and

Srs2, another 3′–5′ helicase, suggesting a conserved role for recQ-like helicases in nucleolar rRNA transcription [40].

In addition to RNA polymerase I components, BLM interacts with several other proteins that function in nucleolar metabolism, including nucleophosmin, DNA topoisomerase II α (TOP2A), WRN and BRCA1 [35,41–46]. BLM also interacts with p53, a major stress sensor that controls the cellular response to nucleolar stress [10]. The functional implications of these interactions are unclear but suggest a nucleolar specific role for BLM in regulating multiple aspects of rDNA metabolism, including recombination, replication and transcription. Signals regulating nucleolar trafficking and/or targeting of BLM and their underlying mechanism(s) are unknown. The goal of this study is to delineate these signals within BLM with the long-term goal of understanding the basis of growth defects associated with BS and developing therapeutic interventions that use nucleolar BLM to overcome growth defects or prevent tumor growth. Our results map the TOP1-interaction region of BLM, identify specific amino acids that control its nucleolar trafficking and functionally characterize the role of these amino acids in BLM. Our results identify a putative phosphorylation mechanism that regulates nucleolar entry (and exit) of BLM.

2. Materials and Methods

2.1. Cell Lines

GM08505 immortalized BS fibroblasts were obtained from Coriell Cell Repository (Camden, NJ, USA). Cells were cultured in Minimum Essential Medium (Invitrogen, Carlsbad, CA, USA) supplemented with 10% fetal bovine serum (Hyclone, Logan, UT, USA) at 37 °C and 5% CO₂.

2.2. Cloning

The *pYES-BLM* yeast expression vector was provided by Ian Hickson [47]. *BLM* deletion and site-specific mutants were generated by an overlapping polymerase chain reaction (PCR) with the *pYES-BLM* vector as a template using Phusion High-Fidelity DNA Polymerase (NEB, Ipswich, MA, USA). 3′ internal primers were used with the 5′ external primer; 5′ internal primers were used with the 3′ external primer. Corresponding products from both reactions were gel-purified (Qiagen, Hilden, Germany) and used as templates in an overlapping PCR with the 5′ external and 3′ external primers in a 1:1 ratio. Primers (5′–3′) used in *BLM* cloning were:

5′ external primer: CAGCTTTTGGCCTACTTTGGT
 3′ external primer: TTCCTTTTCGGTTAGAGCGGA
 3′ 1332-1349 deletion internal primer:
 CCACTGGAAGCAGTTCTGGTTTTACTTGCAAAGTAGTGG
 5′ 1332-1349 deletion internal primer:
 CAAGTAAAACCAGAACTGCTTCCAGTGGTTCCAA
 3′ S1342A/S1345A internal primer: CTCTTAGCCCTTTGGGCGGCTGG
 5′ S1342A/S1345A internal primer: CCAGCCGCCCAAAGGGCTAAGAG
 3′ S1342D/S1345D internal primer: CTCTTATCCCTTTGGTTCGGCTGGC
 5′ S1342D/S1345D internal primer: GCCAGCCGACCAAAGGGATAAGAG
 3′ S1342A internal primer: CTCTTAGACCTTTGGGCGGCTGG
 5′ S1342A internal primer: CCAGCCGCCCAAAGGTCTAAGAG
 3′ S1345A internal primer: CTCTTAGCCCTTTGGGAGGCTGG
 5′ S1345A internal primer: CCAGCCTCCCAAAGGGCTAAGAG
 3′ S1342D internal primer: CTCTTAGACCTTTGGTTCGGCTGGC
 5′ S1342D internal primer: GCCAGCCGACCAAAGGTCTAAGAG
 3′ S1345D internal primer: CTCTTATCCCTTTGGGAGGCTGGC
 5′ S1345D internal primer: GCCAGCCTCCCAAAGGGATAAGAG

All restriction enzymes were purchased from NEB. Gel-purified PCR products and *pYES-BLM* were digested with *Sall* and *XbaI* at 37 °C for 1.5 h per manufacturer's instructions and gel-purified. T4 DNA ligase (NEB) was used in ligation reactions per manufacturer's instructions. Ligation reactions were transformed into Dh5 α -competent cells. Plasmids were purified with QIAprep Spin Miniprep kit (Qiagen) and E.Z.N.A. Endo-Free Plasmid Maxi Kit (Omega Bio-tek, Norcross, GA, USA). The full sequence of each *BLM* mutant was verified by the OSU Nucleic Acids Shared Resource. Inserts were transferred into the *pEGFP-BLM* vector, originally generated by cloning *BLM* cDNA into a mammalian expression vector containing an N-terminal GFP tag, *pEGFP-C1* (Clontech, Mountain View, CA, USA). The *pYES-BLM* mutants and *pEGFP-BLM* vector were digested with *AflIII* and *AsiSI* at 37 °C for 1 h, and the remaining steps were carried out as previously described.

TOP1 cDNA was purchased from Thermo Fisher Scientific (Waltham, MA, USA) as *pCR4-TOPO* and sub-cloned into the *pYES* yeast expression vector. A *SacI* restriction site and His tag were added to the 5' end of the cDNA and a *Sall* site added to the 3' end through PCR. Primers (5'–3') used in *TOP1* sub-cloning were:

5' *TOP1* primer: CGTAGAGCTCGGATCCCTAACCATGCACCACCACCACCACAGTG
GGGACCACCTC

3' *TOP1* primer: TACGCTCGAGTCAAACTCATAGTCTTCATCAGCC

Gel-purified PCR products were digested sequentially with *Sall* at 37 °C for 1 h and *SacI* at 37 °C for 1 h and purified with QIAquick PCR Purification Kit (Qiagen) in between digests. *pYES-BLM* vectors were digested with *SacI* and *XhoI* at 37 °C for 1 h. Remaining steps were carried out as previously described. The full sequence of *TOP1* cDNA was verified by the OSU Nucleic Acids Shared Resource.

2.3. In Vitro Transcription and Translation

In vitro transcription and translation (IVTT) reactions were performed with the TNT Rabbit Reticulocyte Lysate kit (Promega, Madison, WI, USA) according to manufacturer's instructions with ³⁵S-methionine. Peptides generated with the included luciferase control DNA were used as a negative control in subsequent immunoprecipitation reactions. DNA templates containing the indicated amino acids of *BLM* were generated by PCR using *pYES-BLM* as a template. The $\Delta 1332$ – 1349 DNA template was generated by PCR using the *pYES-BLM- $\Delta 1332$ – 1349* plasmid as a template. The T7 promoter and a poly-A tail were added by PCR. PCR products were separated on agarose gels and purified with a QIAquick gel extraction kit (Qiagen). IVTT products were incubated with full-length recombinant *TOP1* followed by α -*TOP1* (A302-589A, Bethyl, Montgomery, TX, USA) or isotype control (rabbit IgG, P120-201, Bethyl) antibodies at 4 °C for a total of 3 h with rotation in buffer containing 10 mM Tris-HCl (pH 7.5), 150 mM NaCl, 1 mM EDTA, 10% glycerol, 1 mM DTT, 0.1% Tween-20, 0.1 mg/ml BSA and protease inhibitor (Sigma-Aldrich, St. Louis, MO, USA). Complexes were immunoprecipitated with Dynabeads Protein G (Invitrogen) at 4 °C for 2 h with rotation. Beads were washed 4 times for 5 min at 4 °C with rotation, and products were eluted with SDS-PAGE sample buffer at 95 °C for 5 min and separated by SDS-PAGE. Gels were dried, exposed to storage phosphor screens (GE, Fairfield, CT, USA), imaged with Typhon FLA 7000 (GE) and analyzed using ImageQuant software (GE). The C-terminus of *BLM* (amino acids 997–1417) was used as a positive control and luciferase as a negative control for each experimental replicate. Peptide fragment pulldowns were quantified, and non-specific pulldown by the IgG control antibody was subtracted. Each fragment was normalized to its input and expressed as % relative IP compared to the positive control (amino acids 997–1417). Experiments were repeated 3 to 9 times per peptide. Data were analyzed with a Student's *t*-test (Graphpad Software, La Jolla, CA, USA).

2.4. Protein Purification

BLM was purified as previously described with the addition of a heparin-sepharose column [35,36,44]. Briefly, His-tagged *BLM* (*pYES-BLM-WT*, *pYES-BLM- $\Delta 1332$ – 1349* , *pYES-BLM-*

S1342A/S1345A and *pYES-BLM-S1342D/S1345D*) and *TOP1* (*pYES-TOP1*) were expressed in *Jel1 Saccharomyces cerevisiae*. Yeast cells were lysed with a French Press Cell Disrupter (Thermo Fisher Scientific), and cell debris was pelleted by ultracentrifugation at 65,000 g for 1 h at 4 °C. BLM protein was purified from the lysate by FPLC using Ni-NTA Superflow (Qiagen), Heparin-Sepharose 6 Fast Flow (Amersham Biosciences, Little Chalfont, UK) and Q-Sepharose (Sigma-Aldrich) columns with dialysis between each column in 50 mM Tris-HCl (pH 7.5), 200 mM NaCl, 1 mM EDTA, 10% glycerol, 1 mM DTT, protease inhibitor (Sigma-Aldrich) and 100 mM PMSF. The purified protein was dialyzed in 50 mM Tris-HCl (pH 7.5), 200 mM NaCl, 1 mM EDTA, 20% glycerol, 1 mM DTT, protease inhibitor (Sigma-Aldrich) and 100 mM PMSF, snap frozen in liquid N₂ and stored at −80 °C. The *BLM* mutants eluted at similar salt concentrations as wild-type. *TOP1* was purified similarly to *BLM* by FPLC using Ni-NTA Superflow (Qiagen) followed by Heparin-Sepharose 6 Fast Flow (Amersham Biosciences) columns with dialysis between columns. *TOP1* eluted at 140–230 mM imidazole from Ni-NTA, and at 610–670 mM NaCl from the Heparin-Sepharose column. Purified *TOP1* was dialyzed in 50 mM Tris-HCl (pH 7.5), 200 mM NaCl, 1 mM EDTA, 30% glycerol, 1 mM DTT, protease inhibitor (Sigma-Aldrich) and 100 mM PMSF, snap frozen in liquid N₂ and stored at −80 °C. Single-band purity of the resulting proteins was verified by Coomassie blue staining of SDS-PAGE gels. Protein concentration was measured using Qubit Protein Assay Kit (Thermo Fisher Scientific).

2.5. Helicase Assays

DNA oligonucleotides were purchased from Operon (Huntsville, AL, USA), and RNA oligonucleotides were purchased from Invitrogen. Oligonucleotide sequences (5' to 3') are:

DNA₂₀: CGCTAGCAATATTCTGCAGC

RNA₂₀: CGCUAGCAAUAUUCUGCAGC

DNA₃₃: GCTGCAGAATATTGCTAGCGGGAATTCGGCGCG

Oligonucleotides (DNA₂₀ and RNA₂₀) were end-labeled with ³²P using polynucleotide kinase (NEB) according to manufacturer's instructions and annealed with the DNA₃₃ oligonucleotide by heating to 95 °C for 5 min followed by slow cooling to room temperature (RT), to generate the corresponding DNA:DNA or RNA:DNA substrates. Double-stranded substrate was separated on non-denaturing polyacrylamide gels and gel-purified. Helicase assays were performed with the indicated concentration of BLM protein and with the indicated substrate (DNA:DNA for protein activity determination or RNA:DNA for *TOP1* stimulation experiments) as previously described [35,36,48]. Briefly, BLM protein was incubated with 2 fmol substrate, with and without a two-fold molar excess of *TOP1*, for 0.25, 0.5, 0.75, 1, 2, 3, 7 and 12 min at 37 °C in buffer containing 20 mM Tris-HCl (pH 7.5), 100 mM NaCl, 2 mM MgCl₂, 2 mM ATP, 1 mM DTT and 0.1 mg/mL BSA. Reactions were stopped at the respective times and products separated on 12% non-denaturing polyacrylamide gels, dried, exposed to storage phosphor screens (GE), imaged with Typhon FLA 7000 (GE) and analyzed using ImageQuant software (GE). *TOP1* alone did not unwind the RNA:DNA substrate (data not shown) [31]. Unwinding was quantified as the amount of single-stranded substrate relative to the total substrate per time-point after subtracting for single-stranded substrate in the minus BLM reaction. Substrate unwound (fmol) was plotted as a function of time and curves fitted to hyperbolic plots corresponding to the Michaelis-Menten equation with KaleidaGraph software (Synergy Software, Reading, PA, USA). Specific activities of the proteins, in units of fmol substrate unwound/min/nM protein, were calculated as the slope of the line of the initial unwinding rate plotted versus the protein concentration. Experiments were repeated 3 to 6 times for each protein concentration. Helicase assays using recombinant *TOP2A* (purchased from TopoGEN, Buena Vista, CO, USA) and BLM proteins were performed for 10 min at 37 °C in buffer containing 50 mM Tris-HCl (pH 8.0), 120 mM NaCl, 10 mM MgCl₂, 1 mM ATP, 0.5 mM DTT and 50 µg/mL BSA, using radioactively labeled DNA:DNA substrate prepared by annealing the following oligonucleotides, as described [45]:

TTTTTTTTTTTTTTTTTTAGGGTTAGGGCATGCACTAC

GTAGTGCATGCCCTAACCCCTAATTTTTTTTTTTTTTTTTT

Reactions were terminated in TOP2A stop buffer (1% Sarkosyl, 5% Glycerol, 10 mM EDTA); products were resolved on 10% non-denaturing polyacrylamide gels and quantified as described above.

2.6. Alignment and in Silico Phosphorylation Prediction

BLM protein sequences of different species were extracted from Ensembl and aligned using ClustalW 1.83 through the European Bioinformatics Institute. The output was re-formatted in MView, using default parameters. Identities were normalized by aligned length. Residues were colored by identity and property. BLM amino acids 1332 to 1349 were analyzed with the following programs: KinasePhos2.0 [49], NetPhorest [50], ScanSite3 [51], PPSP [52], Phosphonet [53], and SABLE for Relative Solvent Accessibility (RSA) [54].

2.7. Immunofluorescence

GM08505 cells were plated on sterile coverslips and transfected with the indicated GFP-tagged BLM plasmids (pEGFP-BLM-wild-type, pEGFP-BLM-D795A, pEGFP-BLM-S1342A/S1345A, pEGFP-BLM-S1342D/S1345D, pEGFP-BLM-S1342A, pEGFP-BLM-S1345A, pEGFP-BLM-S1342D, pEGFP-BLM-S1345D and pEGFP-BLM-Δ1332–1349) with Lipofectamine2000 (Thermo Fisher Scientific) according to the manufacturer's instructions. Cells were fixed with 4% paraformaldehyde for 15 min 24-h post-transfection, washed with Dulbecco's phosphate-buffered saline (DPBS) 3 times for 5 min, permeabilized with 0.25% Triton-X-100 for 15 min, washed with DPBS 3 times 5 min and blocked with 10% normal goat serum (Sigma-Aldrich) (all steps were performed at RT). Anti-nucleophosmin (anti-B23, sc-47725, Santa Cruz, Dallas, TX, USA) was used at 1:1000, anti-PML (sc-966, Santa Cruz) was used at 1:500 and Alexa-Fluor (Invitrogen) fluorescent goat anti-mouse was used at 1:2000 in DPBS with 1% BSA (Sigma-Aldrich) and 0.1% Tween 20 (Sigma-Aldrich). Coverslips were mounted with VectaShield plus DAPI mounting medium (Vector Labs, Burlingame, CA, USA). Slides were imaged on a Zeiss AxioVert 200 M microscope and AxioCam MRm camera or an Olympus FV1000 filter confocal microscope. Nucleolar localization for 100 cells from 3 to 5 blinded experiments was expressed as percent nucleolar localization. PML body localization for 50 cells from 3 blinded experiments was expressed as percent PML body localization. Data were analyzed with a Student's *t*-test (Graphpad Software, La Jolla, CA, USA).

3. Results

3.1. BLM Amino Acids 1332–1349 Are Required for Binding to TOP1

Previous studies showed that BLM and TOP1 collaborate in facilitating rRNA transcription [35,36]. The two proteins directly interact and reciprocally stimulate each's enzymatic function. Most likely, this interaction promotes transcription, as in vitro TOP1 stimulates BLM helicase activity in unwinding RNA:DNA duplexes resembling the R loops formed during *rDNA* transcription, while BLM stimulates TOP1 activity in relaxation of helical tension generated in DNA during ongoing transcription [36]. To characterize these interactions, we identified the TOP1-interaction domain of BLM using co-immunoprecipitation of full-length recombinant TOP1 (Figure S1) with ³⁵S-methionine-labelled BLM fragments generated by in vitro transcription and translation (IVTT). The BLM protein contains a number of domains (Figure 1A), including the helicase domain (amino acids 672–985), the recQ C-terminal domain (RQC, amino acids 1076–1181), that functions in DNA recognition and binding, the helicase and RNase D C-terminal domain (HRDC, amino acids 1213–1292), that controls substrate recognition, and a nuclear localization sequence (NLS, amino acids 1334–1349) [55]. Our earlier work showed that the TOP1-interaction domain in BLM resides in the C-terminus (amino acids 997–1417) [36]. As the efficiency of IVTT of full-length BLM is poor due to its size, the C-terminal fragment (997–1417) was used as a positive control for co-immunoprecipitation with full-length, purified TOP1 protein. Luciferase was selected as a negative control. Sequential deletions were made within the 997–1417

fragment of BLM, and each was tested for its ability to interact with TOP1 (Figure 1B). Results show that deletion of amino acids 997–1119 at the N-terminus of this fragment or amino acids 1350–1417 at the extreme C-terminus of the fragment does not alter the ability of BLM to interact with TOP1 (Figure 1B, compare 997–1417 with 1120–1417 and 997–1349). Deletion of amino acids 1332–1417 reduced interaction with TOP1 to negligible levels (Figure 1B, compare 997–1349 with 997–1331), indicating that TOP1 interaction requires amino acids 1332–1349. Amino acids 1332–1349 were then deleted from the C-terminal fragment 997–1417 (yielding the fragment Δ 1332–1349) to confirm that amino acids 1332–1349 are required for TOP1 interaction (Figure 1B, compare 997–1417 with Δ 1332–1349). Since this region also includes the BLM NLS, our results suggest an additional function for the region in TOP1 interaction. The TOP1-interaction region is distinct from the TOP2A [44] and DNA topoisomerase III alpha- (TOP3A) [56–58] interaction regions (Figure 1A).

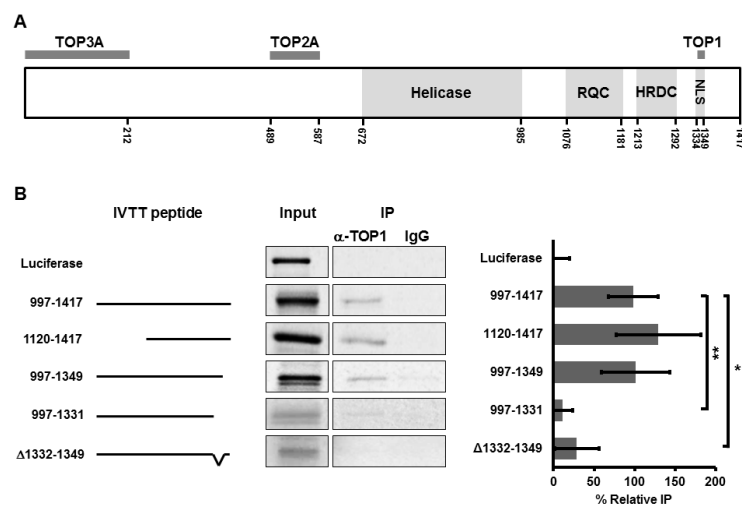

Figure 1. BLM amino acids 1332–1349 are required for binding to topoisomerase I. (A) Diagram of the full-length BLM protein (1417 amino acids) highlighting known functional domains and the interaction regions with topoisomerase I (TOP1), topoisomerase II α (TOP2A) and topoisomerase III α (TOP3A). An additional TOP3A-interaction region consisting of amino acids 1266–1417 was reported in one study [56]; (B) 35 S-methionine-labeled BLM peptide fragments of the indicated amino acids were generated using IVTT, incubated with purified TOP1 and immunoprecipitated using α -TOP1 or isotype control antibodies with Dynabeads Protein G. The C-terminus of BLM (amino acids 997–1417) was used as a positive control and luciferase as a negative control for each replicate. Pull-down of each peptide fragment was quantified and non-specific pull-down subtracted. Each fragment was normalized to its input and expressed as % relative IP compared to the positive control (amino acids 997–1417). Results from 3–9 experiments per peptide were compared to the positive control 997–1417 fragment using a Student's *t*-test. A representative gel is shown for each. Error bars depict standard deviation. * $p < 0.006$, ** $p < 0.001$.

3.2. Deletion of Amino Acids 1332–1349 in BLM Abolishes TOP1-Mediated Unwinding of RNA:DNA Substrate

Recombinant BLM proteins were generated and their specific activity evaluated *in vitro* to confirm that BLM amino acids 1332–1349 are required for functional interaction with TOP1 (Figure 2). BLM wild-type (WT), BLM- Δ 1332–1349 and TOP1 were expressed using yeast and purified (Figure S1). Helicase activity of purified BLM proteins was measured using 32 P-labeled double-stranded DNA (dsDNA) substrate with a 13-base 3' single-strand overhang. Initial unwinding rates for four protein concentrations were graphed to calculate the specific activities of the proteins, expressed in fmol substrate unwound/min/nM protein. BLM- Δ 1332–1349 unwound dsDNA with a lower specific activity than BLM-WT (Figure S2, 1.5 vs. 2.9). Our previous studies demonstrated that TOP1 stimulates BLM unwinding of R loop-like GC-rich RNA:DNA substrates *in vitro* [35,36]. To determine if amino

acids 1332–1349 are required for this stimulation, we measured unwinding activity of BLM-WT and BLM- Δ 1332–1349 on RNA:DNA substrates with and without a two-fold molar excess of TOP1. The effect of TOP1 was measured at four different BLM protein concentrations based on the activity of each protein. Consistent with previous studies, BLM-WT was stimulated 1.5-fold with TOP1 (Figure 2A,C and Figure S3) [36]. However, BLM- Δ 1332–1349 was not stimulated by TOP1 at any protein concentration (Figure 2B,C and Figure S4). To verify that the loss of stimulation of BLM- Δ 1332–1349 is specific to TOP1, we tested the ability of TOP2A to stimulate BLM helicase activity. We previously demonstrated that TOP2A stimulates BLM unwinding of dsDNA and interacts with the N-terminus of BLM (amino acids 489–587) [44] BLM- Δ 1332–1349 unwinding of dsDNA substrate was stimulated approximately 3-fold by TOP2A, similarly to BLM-WT (Figure S5). Our results are consistent with a requirement for amino acids 1332–1349 to facilitate a functional interaction of BLM and TOP1 in unwinding RNA:DNA duplexes.

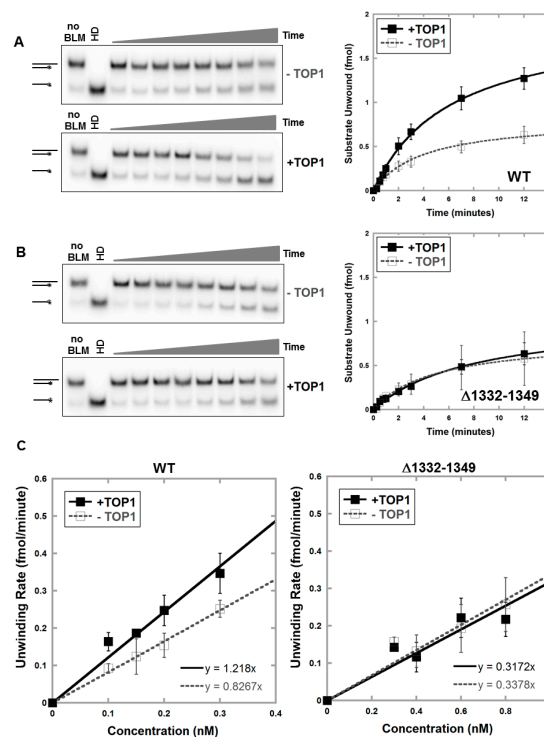

Figure 2. Unwinding of RNA:DNA substrate by BLM- Δ 1332–1349 is not stimulated by TOP1. Kinetics of unwinding of RNA:DNA substrate was assessed using a range of BLM protein concentrations with and without TOP1. Representative gels and kinetics of unwinding for one representative protein concentration, 0.2 nM BLM-WT (A) or 0.3 nM BLM- Δ 1332–1349 (B) are shown. BLM protein with two-fold molar excess TOP1 or equivalent volume of reaction buffer was incubated with 2 fmol RNA:DNA substrate for 0.25, 0.5, 0.75, 1, 2, 3, 7 and 12 min at 37 °C, and double- and single-stranded products were separated on non-denaturing acrylamide gels. Heat denatured (HD) substrate was generated by heating at 95 °C for 5 min. Unwinding was quantified as the amount of single-stranded substrate generated compared to the total substrate per time-point. Experiments were repeated 3 to 6 times for each protein concentration, and curves showing amount of substrate unwound (fmol) as a function of time were fitted to hyperbolic plots corresponding to the Michaelis-Menten equation. Reactions with TOP1 alone were performed with each experiment to verify the lack of unwinding ability of TOP1. Error bars depict standard deviation. (C) Specific activities of BLM proteins with and without TOP1 were calculated by measuring initial unwinding rates for 4 protein concentrations (as in panels A and B; Figures S3 and S4) and graphed as a function of protein concentration; specific activity was calculated from the slope of the line (fmol substrate unwound/min/nM protein). Error bars depict standard deviation.

3.3. Amino Acids in the Region 1332–1349 Are Critical for Nucleolar Targeting of BLM

BLM normally localizes within PML nuclear bodies and the nucleolus [33]. In order to assess the cellular consequences of deleting amino acids 1332–1349, GFP-tagged BLM constructs were transiently expressed in a BS fibroblast cell line, GM08505. Nucleolar localization was monitored using BLM co-localization with the nucleolar protein nucleophosmin (NPM). Studies with BLM- Δ 1332–1349 revealed that it localizes primarily outside the nucleus (Figure S6). The TOP1-interaction region (1332–1349) also includes the arginine- and lysine-rich bipartite NLS, most likely preventing BLM- Δ 1332–1349 from entering the nucleus. These data are consistent with previous analyses of the NLS [59,60].

Therefore, a multiple alignment of the NLS and its flanking regions was compiled to assess conservation of the amino acids within the TOP1-interaction region (Figure 3). Analyses demonstrate that the arginine- and lysine-rich bipartite motifs are completely conserved among 19 selected mammalian species. Although there is more variability in the composition of the other residues, all of the included species contain one (drill, mouse, cow) to three (horse) serines in this region. The dog and mouse sequences are notable in that each possesses a single threonine residue that aligns with an otherwise completely conserved serine (human BLM S1342). It is known that physiological functions of BLM are regulated by phosphorylation by several serine/threonine kinases [61]. The BLM 1332–1349 region was thus analyzed with multiple programs *in silico* to identify potential phosphorylation sites. NetPhos2.0 identified S1342 and S1345 as putative phosphorylation sites with high probability (score of 0.98); accessibility of this region to solvent was confirmed using SABLE. Multiple programs predict that PKC or the DNA damage-sensitive kinases ATM and ATR are highly likely to phosphorylate these residues. Given that this region is highly conserved among mammalian BLM proteins, these analyses suggest that additional functions of the NLS in facilitating protein-protein interactions are likely to be conserved (Figure 3). In the aligned region shown, the NLS sequences contain 1–3 serine residues that are putative targets for post-translational modification by cellular kinases, including ATM, PKA and AKT1, suggesting that these sites could control *rDNA* stability as well as cellular growth.

S1342 and/or S1345 were mutated to alanine (phospho-dead) or aspartic acid (phospho-mimic) and tested for their ability to alter nucleolar localization using GFP-tagged constructs (Figure 4) or to interact with TOP1 using purified proteins (Figure 5). The helicase-dead mutant of BLM (BLM-D795A) was used as a control for mutation in a domain separate from TOP1 interaction. Co-localized foci were quantitated and represented as percent nucleolar localization. BLM-WT and BLM-D795A localized similarly to the nucleolus with about 60% of cells positive for nucleolar BLM. Alanine mutagenesis of the two serines (BLM-S1342A/S1345A) does not significantly alter nucleolar localization of BLM compared to BLM-WT or the helicase-dead mutant (Figure 4). In contrast, aspartic acid mutagenesis of the serines (BLM-S1342D/S1345D) significantly reduces nucleolar targeting ($p < 0.0001$, Figure 4). Mutagenesis of S1342 and S1345 to aspartic acid or alanine does not affect BLM localization to PML bodies (Figure S7). Single mutants display similar patterns of nucleolar localization to corresponding double mutants ($p > 0.05$; Figure S8). Our results suggest that S1342 and S1345 are critical for nucleolar trafficking, but do not alter localization to the nucleus or PML bodies, and implicate the NLS region in TOP1 interaction and nucleolar trafficking.

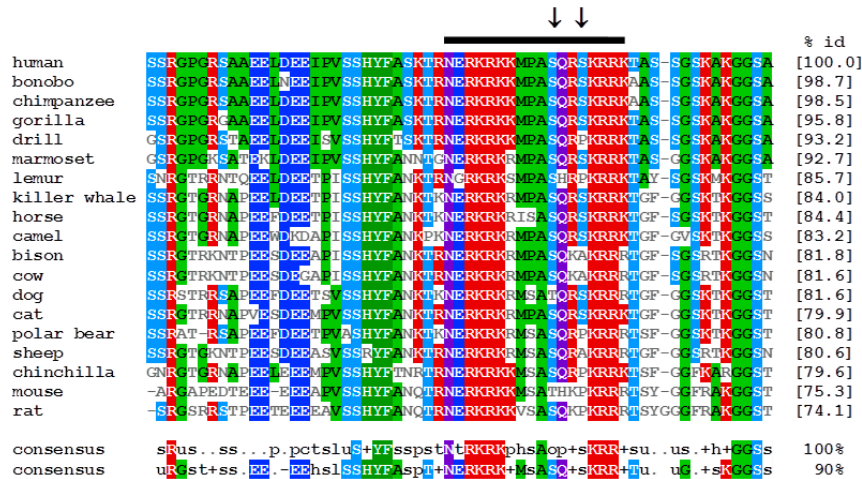

Figure 3. The TOP1-interaction domain of BLM is highly conserved in mammals. BLM protein sequences were extracted from Ensembl and aligned using ClustalW 1.83 at the European Bioinformatics Institute. The output was re-formatted in MView, using default parameters. Identities are normalized by aligned length. Residues are colored by identity and property. The TOP1-interaction region is indicated with a black bar and corresponds to human BLM residues 1332–1349. Serines 1342 and 1345 are highlighted with arrows. The nuclear localization sequence (NLS) region of BLM is contained within this region (1334–1349). The number in brackets at the end of each entry indicates percentage identity of the full-length protein sequence with respect to the human BLM protein. Consensus sequences for 90% and 100% identity are shown below. Accession numbers for the sequences are as follows: human [*Homo sapiens*; NP_000048.1]; bonobo [*Pan paniscus*; XP_003807768.1]; chimpanzee [*Pan troglodytes*; XP_510594.2]; lowland gorilla [*Gorilla gorilla gorilla*; XP_004056835.1]; drill [*Mandrillus leucophaeus*; XP_011833777.1]; marmoset [*Callithrix jacchus*; XP_002749167.1]; grey mouse lemur [*Microcebus murinus*; XP_012618727.1]; killer whale [*Orcinus orca*; XP_004278332.1]; horse [*Equus caballus*; XP_001502766.1]; Bactrian camel [*Camelus ferus*; XP_006192661.1]; bison [*Bison bison bison*; XP_010839366.1]; cow [*Bos Taurus*; XP_613809.3]; domestic dog [*Canis lupus familiaris*; XP_003434427.1]; domestic cat [*Felis catus*; XP_011281067.1]; polar bear [*Ursus maritimus*; XP_008686016.1]; sheep [*Ovis aries*; XP_004017810.1]; chinchilla [*Chinchilla lanigera*; XP_005381562.1]; mouse [*Mus musculus*; NP_031576.4]; rat [*Rattus norvegicus*; XP_003753349.2].

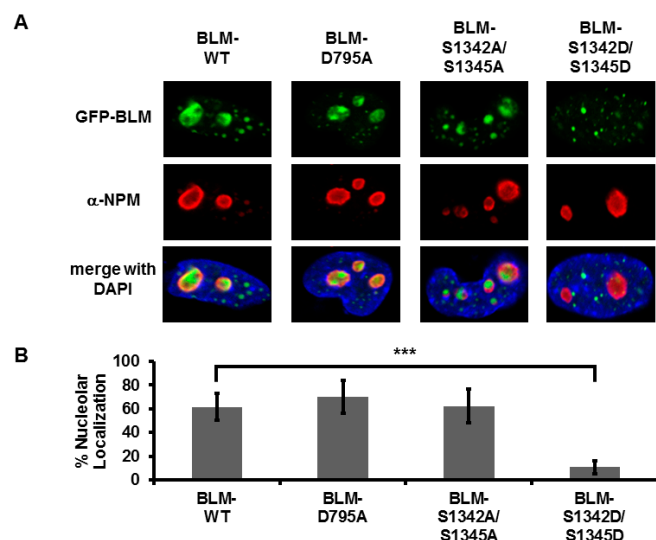

Figure 4. S1342 and S1345 determine nucleolar localization of BLM. (A) Cellular localization of BLM phospho-dead (BLM-S1342A/S1345A) and phospho-mimetic (BLM-S1342D/S1345D) mutants. GM08505 *BLM*^{-/-} cells were plated on sterile coverslips and transfected with the indicated

GFP-tagged *BLM* plasmids, *BLM-WT*, *BLM-D795A* (helicase dead), *BLM-S1342A/S1345A* and *BLM-S1342D/S1345D*, using Lipofectamine 2000. Cells were fixed with 4% paraformaldehyde 24-h post-transfection, permeabilized with 0.25% Triton-X-100 and blocked with 10% normal goat serum. Nucleoli were stained with anti-nucleophosmin (α -NPM) and Alexa-Fluor fluorescent secondary antibodies and coverslips were mounted with VectaShield plus DAPI mounting medium. (B) Quantification of nucleolar localization. Nucleolar localization for 100 cells from 4 to 5 blinded experiments was expressed as percent nucleolar localization. Error bars depict standard deviation. Results were compared to *BLM-WT* using a Student's *t*-test (** $p < 0.0001$).

3.4. Alanine or Aspartic acid Mutagenesis of S1342 and S1345 Does Not Alter the Functional Interaction of *BLM* and *TOP1*

Recombinant mutant proteins *BLM-S1342A/S1345A* and *BLM-S1342D/S1345D* were purified and characterized (Figures S1 and S2) and unwinding activities measured to assess whether S1342 and S1345 mutation alters *TOP1* stimulation of *BLM* activity with RNA:DNA duplexes (Figure 5, Figures S9 and S10). Results show that neither alanine nor aspartic acid mutations alter *TOP1* stimulation of *BLM* compared to wild-type *BLM* (Figure 5) and suggest that these serines do not affect the functional interaction of *TOP1* and *BLM* but modify *BLM* nucleolar entry or exit.

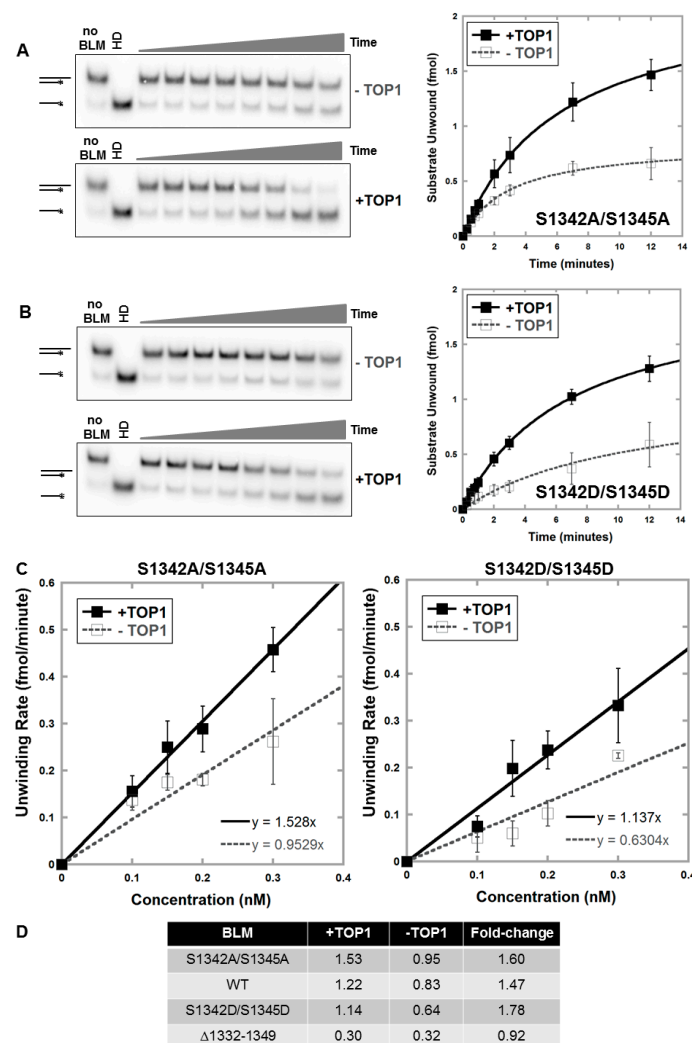

Figure 5. Unwinding of RNA:DNA substrate by *BLM-S1342A/S1345A* or *BLM-S1342D/S1345D* is equally stimulated by *TOP1*. Kinetics of unwinding of RNA:DNA substrate were assessed using a range

of BLM protein concentrations with and without TOP1. Representative gels and kinetics of unwinding for one representative protein concentration, 0.2 nM, by BLM-S1342A/S1345A (A) or BLM-S1342D/S1345D (B) are shown. BLM protein with two-fold molar excess of TOP1 or equivalent volume of reaction buffer was incubated with 2 fmol RNA:DNA substrate for 0.25, 0.5, 0.75, 1, 2, 3, 7 and 12 min at 37 °C; double- and single-stranded products were separated on non-denaturing acrylamide gels. Heat denatured (HD) substrate was generated by heating at 95 °C for 5 min. Unwinding was quantified as the amount of single-stranded substrate compared to the total substrate per time-point. Experiments were repeated 3 to 6 times for each protein concentration, and curves showing amount of substrate unwound (fmol) as a function of time were fitted to hyperbolic plots corresponding to the Michaelis-Menten equation. BLM-WT was used as a positive control for the ability of TOP1 to stimulate BLM (Figure 2). Reactions with TOP1 alone were performed with each experiment to verify the lack of unwinding ability of TOP1. Error bars depict standard deviation. (C) Specific activities of BLM proteins with and without TOP1 were calculated by measuring initial unwinding rates for 4 protein concentrations (as in panels A and B; Figures S9 and S10) and graphed as a function of protein concentration; specific activity was calculated from the slope of the line (fmol substrate unwound/min/nM protein) (Figures S7 and S8). Error bars depict standard deviation. (D) Table showing the fold-change of RNA:DNA unwinding activity of each BLM protein with TOP1. Specific activities shown (fmol/min/nM) were obtained as in panel C and Figure 2C.

4. Discussion and Conclusions

Unlike nuclear localization sequences (NLS), nucleolar localization sequences are not clearly defined. Both are composed of a high proportion of basic amino acids and may either be distinct or overlap within any one protein [62]. Known mechanisms that localize proteins to the nucleolus include protein-protein interactions with a nucleolar protein, protein-*rDNA* or protein-rRNA interactions and protein-small nucleolar RNA interactions [63,64]. BLM binds *rDNA* via its C-terminus; regions overlapping the RQC (amino acids 1118–1164) and HRDC domains (amino acids 1166–1331) mediate these interactions [31–33]. The C-terminus (amino acids 997–1417) likewise mediates the interaction of BLM with TOP1, also enriched in the nucleolus [35,36]. The data presented here further refine the TOP1-interaction domain of BLM. We show that the region necessary for physical and functional interaction with TOP1 resides within residues 1332–1349 (Figures 1 and 2). The TOP1-interaction region of BLM is distinct from the TOP2A- and TOP3A-interaction regions of BLM, as well as the residues directing BLM localization to PML bodies, primarily within the N-terminus [33,43,44,56–58,65]. Consequently, deletion of the TOP1-interaction region of BLM does not impair the functional interaction with TOP2A (Figure S5). One study [56] suggested an additional TOP3A-interaction region in the C-terminus of BLM (amino acids 1266–1417) that overlaps with the TOP1-interaction region; the effect of the deletion of 1332–1349 or mutations within this region (S1342 and S1345) on the TOP3A interaction is unclear. The TOP1-interaction region includes the NLS (1334–1349), a lysine- and arginine-rich basic region that is highly conserved among mammalian BLM homologues (Figure 3). We also demonstrate that S1342 and S1345 are critical for BLM nucleolar trafficking (Figure 4). While mutation of the serines to alanine does not change BLM function or localization, their mutation to phospho-mimic, aspartic acids, results in a dramatic reduction in nucleolar localization but not in nuclear localization, PML body localization or functional interaction with TOP1 (Figures 4 and 5, Figure S7). Given that both the *rDNA* binding domains of BLM are intact in these mutants, our results argue that the effect of the phospho-mimetic modification in limiting nucleolar localization is dominant over the effects of any *rDNA* transactions or TOP1 interactions that might direct BLM to the nucleolus. Unimpaired localization of these mutants to PML bodies suggests that they would retain BLM functions in global DNA repair. The ability of the BLM NLS to direct TOP1 functional interactions as well as modulate nucleolar trafficking adds to the known functions of the BLM NLS.

Several studies have identified distinct sites within BLM that are modified post-translationally by phosphorylation, ubiquitination and sumoylation in response to cellular stress [61]. These modifications

alter its physiological functions, its associations with numerous protein partners, localization to damaged sites upon stress or to PML bodies, chromatin localization, mitotic function or its stability [66–84]. Due to their highly repetitive nature and GC-rich regions, *rDNA* loci are prone to the formation of aberrant structures and damage that pose blocks to ongoing replication and transcription. BLM is an integral part of DNA damage repair pathways that promote resolution of such aberrant structures. In its absence or inappropriate localization, these transcription/replication blocks could elicit a DNA damage response that without BLM would increase recombination between *rDNA* repeats.

Accumulating evidence suggests a sub-nuclear spatial separation of the different aspects of *rDNA* metabolism—transcription, replication and recombination—to ensure stability of the *rDNA* loci. Early replicating *rDNA* loci (transcriptionally active) localize at the nucleolar periphery or outside the nucleolus during early S-phase and are subsequently internalized in the nucleolus [85]. Replication of transcriptionally silent *rDNA* loci occurs during mid- to late-S phase inside the nucleolus. Likewise, during recombinational-repair of double-strand breaks, there is a transient translocation of *rDNA* loci from the nucleolus to the nucleoplasm accompanied by a coordinated localization of recombination proteins to the nucleoplasm [86–89]. In contrast, *rDNA* transcription by RNA polymerase I is localized solely within the nucleolus. The dynamics of *rDNA* loci during the replication/transcription processes may preserve *rDNA* loci stability by preventing collisions of the transcriptional and replication machinery [85,88]. Serine modifications in the BLM NLS, potentially through phosphorylation, and the resulting change in BLM nucleolar trafficking presents an efficient mechanism for facilitating maintenance of *rDNA* loci by BLM. Likewise, restricting nucleolar entry of BLM may facilitate slower rates of *rDNA* transcription and the ensuing ribosome biogenesis, perhaps favorable under conditions of starvation or stress [6,9,13,35,36]. Several of the kinases predicted to phosphorylate BLM S1342 and S1345 and its orthologues (PKC, PKA and AKT) are sensitive to growth factors and regulate cell growth pathways. Our results suggest further study of the specific kinase-phosphatase pairs that may regulate BLM nucleolar trafficking. Such studies may also identify therapeutic strategies to modify BLM localization to control cell growth while preserving extra-nucleolar functions of BLM.

Supplementary Materials: The following are available online at www.mdpi.com/2073-4425/7/9/69/s1.

Figure S1: Purification of recombinant BLM and TOP1 proteins. His-tagged BLM and TOP1 proteins were expressed in yeast and purified to homogeneity as described previously [36]. Protein purity is demonstrated by a single band using 8% SDS-PAGE and Coomassie Brilliant Blue staining.

Figure S2: Specific activity of purified BLM proteins. Kinetics of unwinding of DNA:DNA substrate were assessed using a range of BLM protein concentrations. Representative gels (A) and unwinding kinetics (B) for one representative protein concentration (0.3 nM) are shown for BLM-WT, BLM- Δ 1332–1349, BLM-S1342A/S1345A and BLM-S1342D/S1345D. BLM protein was incubated with 2 fmol DNA:DNA substrate for 0.25, 0.5, 0.75, 1, 2, 3, 7 and 12 min at 37 °C; double- and single-stranded products were separated on non-denaturing acrylamide gels. Heat denatured (HD) substrate was generated by heating at 95 °C for 5 min. Amount of substrate unwound (fmol) was plotted as a function of time (minutes) and curves fitted to hyperbolic plots corresponding to the Michaelis-Menten equation. Experiments were repeated 3 to 6 times for each protein concentration. Error bars depict standard deviation. (C) Specific activities of BLM-WT, BLM- Δ 1332–1349, BLM-S1342A/S1345A and BLM-S1342D/S1345D were calculated by measuring initial unwinding rates for 4 protein concentrations and graphed as a function of protein concentration; specific activity was calculated from the slope of the line (fmol substrate unwound/min/nM protein). Error bars depict standard deviation. (D) Table showing summary of DNA:DNA unwinding activity of each BLM protein.

Figure S3: Unwinding of RNA:DNA substrate by BLM-WT is stimulated by TOP1. Changes in BLM-WT activity with a RNA:DNA substrate by TOP1 was assessed by quantifying the unwinding as a function of time using a range of BLM protein concentrations with and without TOP1, as in Figure 2A. Curves were fitted to hyperbolic plots corresponding to the Michaelis-Menten equation.

Figure S4: Unwinding of RNA:DNA substrate by BLM- Δ 1332–1349 is not stimulated by TOP1. Changes in BLM- Δ 1332–1349 activity with a RNA:DNA substrate by TOP1 was assessed by quantifying the unwinding as a function of time using a range of BLM protein concentrations with and without TOP1, as in Figure 2B. Curves were fitted to hyperbolic plots corresponding to the Michaelis-Menten equation.

Figure S5: Unwinding of DNA:DNA substrate by BLM- Δ 1332–1349 is stimulated by TOP2A. Unwinding of DNA:DNA substrate was assessed using protein concentrations yielding similar unwinding activities (0.08 nM BLM-WT or 0.13 nM BLM- Δ 1332–1349), with 7 nM TOP2A. Reactions were stopped after 10 min, and double- and single-stranded products were separated on non-denaturing acrylamide gels. Unwinding was quantified as the amount of single-stranded substrate generated compared to the total substrate, and results represented as

fold-change relative to minus TOP2A. Experiments were repeated 4 times. BLM-WT and BLM- Δ 1332–1349 were similarly stimulated by TOP2A (ns, not significant; $p > 0.05$). Error bars depict standard deviation. Statistical comparisons were made using a Student's *t*-test.

Figure S6: BLM- Δ 1332–1349 does not localize to the nucleus. GM08505 BLM^{-/-} cells were transfected with the indicated GFP-tagged BLM plasmids, BLM-WT and BLM- Δ 1332–1349, using Lipofectamine 2000. Cells were fixed with 4% paraformaldehyde 24-h post-transfection, and coverslips mounted with VectaShield plus DAPI-mounting medium. The figure shows that while BLM-WT localizes to the nucleus, BLM- Δ 1332–1349 localizes primarily outside the nucleus with an insignificant number of foci within the nucleus.

Figure S7: S1342 and S1345 do not affect PML body localization of BLM. (A) Cellular localization of BLM phospho-dead (BLM-S1342A/S1345A) and phospho-mimetic (BLM-S1342D/S1345D) mutants. GM08505 BLM^{-/-} cells were plated on sterile coverslips and transfected with the indicated GFP-tagged BLM plasmids, BLM-WT, BLM-S1342A/S1345A and BLM-S1342D/S1345D, using Lipofectamine 2000. Cells were fixed with 4% paraformaldehyde 24-h post-transfection, permeabilized with 0.25% Triton-X-100 and blocked with 10% normal goat serum. PML bodies were stained with α -PML and Alexa-Fluor fluorescent secondary antibodies, and coverslips were mounted with VectaShield plus DAPI mounting medium. (B) Quantification of PML body localization. Co-localization of BLM and PML for 50 cells from 3 blinded experiments was expressed as percent PML body localization. All proteins had similar patterns of localization (ns, not significant; $p > 0.05$). Error bars depict standard deviation. Statistical comparisons were made using a Student's *t*-test.

Figure S8: Nucleolar localization of BLM is affected by phospho-mimetic mutagenesis of BLM-S1342 and/or BLM-S1345. GM08505 BLM^{-/-} cells were transfected with the indicated GFP-tagged BLM plasmids, BLM-WT, BLM-D795A (helicase dead), BLM-S1342A/S1345A, BLM-S1342A, BLM-S1345A, BLM-S1342D/S1345D, BLM-S1342D, BLM-S1345D and empty vector using Lipofectamine 2000. Nucleolar localization of BLM mutants for 100 cells from 3 to 5 blinded experiments was expressed as % nucleolar localization, as in Figure 4. BLM proteins with mutated S1342D, S1345D and S1342D/S1345D amino acids demonstrated significant differences in nucleolar localization compared to BLM WT, $p < 0.001$, $p < 0.001$ and $p < 0.0001$, respectively. However, single BLM mutants of either alanine or aspartate presented similar patterns of nucleolar localization to their cognate double mutants (ns, not significant; $p > 0.05$). Error bars depict standard deviation. Statistical comparisons were made using a Student's *t*-test.

Figure S9: Unwinding of RNA:DNA substrate by BLM-S1342A/S1345A is stimulated by TOP1. Changes in BLM-S1342A/S1345A activity with a RNA:DNA substrate by TOP1 was assessed by quantifying the unwinding as a function of time using a range of BLM protein concentrations with and without TOP1, as in Figure 5A. Curves were fitted to hyperbolic plots corresponding to the Michaelis-Menten equation.

Figure S10: Unwinding of RNA:DNA substrate by BLM-S1342D/S1345D is stimulated by TOP1. Changes in BLM-S1342D/S1345D activity with a RNA:DNA substrate by TOP1 were assessed by quantifying the unwinding as a function of time using a range of BLM protein concentrations with and without TOP1, as in Figure 5B. Curves were fitted to hyperbolic plots corresponding to the Michaelis-Menten equation.

Acknowledgments: This work was supported by funding from The Bloom's Syndrome Foundation [J.G.], National Institutes of Health [CA117898 to J.G.], National Center for Advancing Translational Sciences [Award Numbers 8UL1TR000090-05, 8KL2TR000112-05 and 8TL1TR000091-05], The Ohio State University Pelotonia Fellowship Program [P.G.] and in part by grants from Concern Foundation [S.A.] and the Ohio Cancer Research Associates [S.A.]. Images presented in this report were generated using the instruments and services at the Campus Microscopy and Imaging Facility, The Ohio State University.

Author Contributions: Larissa Tangeman performed experiments; Michael A. McIlhatton performed the alignment analysis; Patrick Grierson contributed ideas, materials and performed initial experiments for analyzing protein interaction domains; Larissa Tangeman, Michael A. McIlhatton, Joanna Groden and Samir Acharya analyzed the data; Larissa Tangeman, Michael A. McIlhatton, Patrick Grierson, Joanna Groden and Samir Acharya edited the manuscript; Larissa Tangeman, Michael A. McIlhatton, Joanna Groden, and Samir Acharya wrote the manuscript. Joanna Groden and Samir Acharya conceived and designed the experiments.

Conflicts of Interest: The authors declare no conflict of interest. The founding sponsors had no role in the design of the study; in the collection, analyses, or interpretation of data; in the writing of the manuscript, and in the decision to publish the results.

References

1. Shaw, P.J.; Jordan, E.G. The nucleolus. *Annu. Rev. Cell Dev. Biol.* **1995**, *11*, 93–121. [[CrossRef](#)] [[PubMed](#)]
2. Raska, I.; Shaw, P.J.; Cmarko, D. Structure and function of the nucleolus in the spotlight. *Curr. Opin. Cell Biol.* **2006**, *18*, 325–334. [[CrossRef](#)] [[PubMed](#)]
3. Boisvert, F.M.; van Koningsbruggen, S.; Navascues, J.; Lamond, A.I. The multifunctional nucleolus. *Nat. Rev. Mol. Cell Biol.* **2007**, *8*, 574–585. [[CrossRef](#)] [[PubMed](#)]
4. Birch, J.L.; Zomerdijk, J. Structure and function of ribosomal RNA gene chromatin. *Biochem. Soc. Trans.* **2008**, *36*, 619–624. [[CrossRef](#)] [[PubMed](#)]

5. Lempiainen, H.; Shore, D. Growth control and ribosome biogenesis. *Curr. Opin. Cell Biol.* **2009**, *21*, 855–863. [[CrossRef](#)] [[PubMed](#)]
6. Kressler, D.; Hurt, E.; Bassler, J. Driving ribosome assembly. *Biochim. Biophys. Acta* **2010**, *1803*, 673–683. [[CrossRef](#)] [[PubMed](#)]
7. Schwarzacher, H.G.; Wachtler, F. The nucleolus. *Anat. Embryol.* **1993**, *188*, 515–536. [[CrossRef](#)] [[PubMed](#)]
8. Olson, M.O.J.; Dundr, M.; Szebeni, A. The nucleolus: An old factory with unexpected capabilities. *Trends. Cell Biol.* **2000**, *10*, 189–196. [[CrossRef](#)]
9. Boulon, S.; Westman, B.J.; Hutten, S.; Boisvert, F.M.; Lamond, A.I. The nucleolus under stress. *Mol. Cell* **2010**, *40*, 216–227. [[CrossRef](#)] [[PubMed](#)]
10. Danilova, N.; Gazda, H.T. Ribosomopathies: How a common root can cause a tree of pathologies. *Dis. Model. Mech.* **2015**, *8*, 1013–1026. [[CrossRef](#)] [[PubMed](#)]
11. Rudra, D.; Warner, J.R. What better measure than ribosome synthesis? *Genes Dev.* **2004**, *18*, 2431–2436. [[CrossRef](#)] [[PubMed](#)]
12. Yuan, X.; Zhou, Y.; Casanova, E.; Chai, M.; Kiss, E.; Grone, H.J.; Schutz, G.; Grummt, I. Genetic inactivation of the transcription factor Tif-1a leads to nucleolar disruption, cell cycle arrest, and p53-mediated apoptosis. *Mol. Cell* **2005**, *19*, 77–87. [[CrossRef](#)] [[PubMed](#)]
13. Narla, A.; Ebert, B.L. Ribosomopathies: Human disorders of ribosome dysfunction. *Blood* **2010**, *115*, 3196–3205. [[CrossRef](#)] [[PubMed](#)]
14. Mayer, C.; Grummt, I. Cellular stress and nucleolar function. *Cell Cycle* **2005**, *4*, 1036–1038. [[CrossRef](#)] [[PubMed](#)]
15. Mayer, C.; Grummt, I. Ribosome biogenesis and cell growth: mTOR coordinates transcription by all three classes of nuclear rna polymerases. *Oncogene* **2006**, *25*, 6384–6391. [[CrossRef](#)] [[PubMed](#)]
16. Kirn-Safran, C.B.; Oristian, D.S.; Focht, R.J.; Parker, S.G.; Vivian, J.L.; Carson, D.D. Global growth deficiencies in mice lacking the ribosomal protein HIP/RPL29. *Dev. Dyn.* **2007**, *236*, 447–460. [[CrossRef](#)] [[PubMed](#)]
17. Deisenroth, C.; Zhang, Y. Ribosome biogenesis surveillance: Probing the ribosomal protein-MDM2-p53 pathway. *Oncogene* **2010**, *29*, 4253–4260. [[CrossRef](#)] [[PubMed](#)]
18. Quin, J.E.; Devlin, J.R.; Cameron, D.; Hannan, K.M.; Pearson, R.B.; Hannan, R.D. Targeting the nucleolus for cancer intervention. *Biochim. Biophys. Acta* **2014**, *1842*, 802–816. [[CrossRef](#)] [[PubMed](#)]
19. German, J. Bloom's syndrome. I. Genetical and clinical observations in the first twenty-seven patients. *Am. J. Hum. Genet.* **1969**, *21*, 196–227. [[PubMed](#)]
20. Lechner, J.F.; Kaighn, M.E.; Jetten, A.M.; Groden, J.; German, J. Bloom's syndrome cells have an abnormal serum growth response. *Exp. Cell Res.* **1983**, *145*, 381–388. [[CrossRef](#)]
21. Ellis, N.A.; Groden, J.; Ye, T.Z.; Straughen, J.; Lennon, D.J.; Ciocci, S.; Proytcheva, M.; German, J. The Bloom's syndrome gene product is homologous to RecQ helicases. *Cell* **1995**, *83*, 655–666. [[CrossRef](#)]
22. German, J. Bloom's syndrome. XX. The first 100 cancers. *Cancer Genet. Cytogenet.* **1997**, *93*, 100–106. [[CrossRef](#)]
23. Risinger, M.A.; Groden, J. Crosslinks and crosstalk: Human cancer syndromes and DNA repair defects. *Cancer Cell* **2004**, *6*, 539–545. [[CrossRef](#)] [[PubMed](#)]
24. Diaz, A.; Vogiatzi, M.G.; Sanz, M.M.; German, J. Evaluation of short stature, carbohydrate metabolism and other endocrinopathies in Bloom's syndrome. *Horm. Res.* **2006**, *66*, 111–117. [[CrossRef](#)] [[PubMed](#)]
25. Hannan, K.M.; Sanij, E.; Rothblum, L.I.; Hannan, R.D.; Pearson, R.B. Dysregulation of RNA polymerase I transcription during disease. *Biochim. Biophys. Acta* **2013**, *1829*, 342–360. [[CrossRef](#)] [[PubMed](#)]
26. Dixon, J.; Jones, N.C.; Sandell, L.L.; Jayasinghe, S.M.; Crane, J.; Rey, J.-P.; Dixon, M.J.; Trainor, P.A. Tcof1/Treacle is required for neural crest cell formation and proliferation deficiencies that cause craniofacial abnormalities. *Proc. Natl. Acad. Sci. USA* **2006**, *103*, 13403–13408. [[CrossRef](#)] [[PubMed](#)]
27. Jones, N.C.; Lynn, M.L.; Gaudenz, K.; Sakai, D.; Aoto, K.; Rey, J.-P.; Glynn, E.F.; Ellington, L.; Du, C.; Dixon, J.; et al. Prevention of the neurocristopathy Treacher Collins syndrome through inhibition of p53 function. *Nat. Med.* **2008**, *14*, 125–133. [[CrossRef](#)] [[PubMed](#)]
28. Chester, N.; Kuo, F.; Kozak, C.; O'Hara, C.D.; Leder, P. Stage-specific apoptosis, developmental delay, and embryonic lethality in mice homozygous for a targeted disruption in the murine Bloom's syndrome gene. *Genes Dev.* **1998**, *12*, 3382–3393. [[CrossRef](#)] [[PubMed](#)]
29. Therman, E.; Otto, P.G.; Shahidi, N.T. Mitotic recombination and segregation of satellites in Bloom's syndrome. *Chromosoma* **1981**, *82*, 627–636. [[CrossRef](#)] [[PubMed](#)]

30. German, J. Bloom syndrome: A mendelian prototype of somatic mutational disease. *Medicine* **1993**, *72*, 393–406. [[CrossRef](#)] [[PubMed](#)]
31. Schawalder, J.; Paric, E.; Neff, N.F. Telomere and ribosomal DNA repeats are chromosomal targets of the Bloom syndrome DNA helicase. *BMC Cell Biol.* **2003**. [[CrossRef](#)] [[PubMed](#)]
32. Yankiwski, V.; Marciniak, R.A.; Guarente, L.; Neff, N.F. Nuclear structure in normal and Bloom syndrome cells. *Proc. Natl. Acad. Sci. USA* **2000**, *97*, 5214–5219. [[CrossRef](#)] [[PubMed](#)]
33. Yankiwski, V.; Noonan, J.P.; Neff, N.F. The C-terminal domain of the Bloom syndrome DNA helicase is essential for genomic stability. *BMC Cell Biol.* **2001**. [[CrossRef](#)]
34. Killen, M.W.; Stults, D.M.; Adachi, N.; Hanakahi, L.; Pierce, A.J. Loss of bloom syndrome protein destabilizes human gene cluster architecture. *Hum. Mol. Genet.* **2009**, *18*, 3417–3428. [[CrossRef](#)] [[PubMed](#)]
35. Grierson, P.M.; Lillard, K.; Behbehani, G.K.; Combs, K.A.; Bhattacharyya, S.; Acharya, S.; Groden, J. BLM helicase facilitates RNA polymerase I-mediated ribosomal RNA transcription. *Hum. Mol. Genet.* **2012**, *21*, 1172–1183. [[CrossRef](#)] [[PubMed](#)]
36. Grierson, P.M.; Acharya, S.; Groden, J. Collaborating functions of BLM and DNA topoisomerase I in regulating human rDNA transcription. *Mutat. Res.* **2013**, *743*, 89–96. [[CrossRef](#)] [[PubMed](#)]
37. Zhang, H.; Wang, J.C.; Liu, L.F. Involvement of DNA topoisomerase I in transcription of human ribosomal RNA genes. *Proc. Natl. Acad. Sci. USA* **1988**, *85*, 1060–1064. [[CrossRef](#)] [[PubMed](#)]
38. Hraiky, C.; Raymond, M.A.; Drolet, M. Rnase H overproduction corrects a defect at the level of transcription elongation during rRNA synthesis in the absence of DNA topoisomerase I in *Escherichia coli*. *J. Biol. Chem.* **2000**, *275*, 11257–11263. [[CrossRef](#)] [[PubMed](#)]
39. Hage, A.E.; French, S.L.; Beyer, A.L.; Tollervey, D. Loss of Topoisomerase I leads to R-loop-mediated transcriptional blocks during ribosomal RNA synthesis. *Genes Dev.* **2010**, *24*, 1546–1558. [[CrossRef](#)] [[PubMed](#)]
40. Lee, S.K.; Johnson, R.E.; Yu, S.L.; Prakash, L.; Prakash, S. Requirement of yeast SGS1 and SRS2 genes for replication and transcription. *Science* **1999**, *286*, 2339–2342. [[CrossRef](#)] [[PubMed](#)]
41. Gray, M.D.; Wang, L.; Youssoufian, H.; Martin, G.M.; Oshima, J. Werner helicase is localized to transcriptionally active nucleoli of cycling cells. *Exp. Cell Res.* **1998**, *242*, 487–494. [[CrossRef](#)] [[PubMed](#)]
42. Shiratori, M.; Suzuki, T.; Itoh, C.; Goto, M.; Furuichi, Y.; Matsumoto, T. WRN helicase accelerates the transcription of ribosomal RNA as a component of an RNA polymerase I-associated complex. *Oncogene* **2002**, *21*, 2447–2454. [[CrossRef](#)] [[PubMed](#)]
43. Bhattacharyya, S.; Keirse, J.; Russell, B.; Kavcansky, J.; Lillard-Wetherall, K.; Tahmaseb, K.; Turchi, J.J.; Groden, J. Telomerase-associated protein 1, HSP90, and Topoisomerase II-alpha associate directly with the BLM helicase in immortalized cells using ALT and modulate its helicase activity using telomeric DNA substrates. *J. Biol. Chem.* **2009**, *284*, 14966–14977. [[CrossRef](#)] [[PubMed](#)]
44. Russell, B.; Bhattacharyya, S.; Keirse, J.; Sandy, A.; Grierson, P.; Perchiniak, E.; Kavcansky, J.; Acharya, S.; Groden, J. Chromosome breakage is regulated by the interaction of the BLM helicase and Topoisomerase II-alpha. *Cancer Res.* **2011**, *71*, 561–571. [[CrossRef](#)] [[PubMed](#)]
45. Acharya, S.; Kaul, Z.; Gocha, A.S.; Martinez, A.R.; Harris, J.; Parvin, J.D.; Groden, J. Association of BLM and BRCA1 during telomere maintenance in ALT cells. *PLoS ONE* **2014**, *9*, e103819. [[CrossRef](#)] [[PubMed](#)]
46. Gocha, A.S.; Acharya, S.; Groden, J. WRN loss induces switching of telomerase-independent mechanisms of telomere elongation. *PLoS ONE* **2014**, *9*, e93991. [[CrossRef](#)] [[PubMed](#)]
47. Karow, J.K.; Chakraverty, R.K.; Hickson, I.D. The Bloom's syndrome gene product is a 3'–5' DNA helicase. *J. Biol. Chem.* **1997**, *272*, 30611–30614. [[CrossRef](#)] [[PubMed](#)]
48. Lillard-Wetherell, K.; Machwe, A.; Langland, G.T.; Combs, K.A.; Behbehani, G.K.; Schonberg, S.A.; German, J.; Turchi, J.J.; Orren, D.K.; Groden, J. Association and regulation of the BLM helicase by the telomere proteins TRF1 and TRF2. *Hum. Mol. Genet.* **2004**, *13*, 1919–1932. [[CrossRef](#)] [[PubMed](#)]
49. Wong, Y.-H.; Lee, T.-Y.; Liang, H.-K.; Huang, C.-M.; Wang, T.-Y.; Yang, Y.-H.; Chu, C.-H.; Huang, H.-D.; Ko, M.-T.; Hwang, J.-K. KinasePhos 2.0: a web server for identifying protein kinase-specific phosphorylation sites based on sequences and coupling patterns. *Nucl. Acids Res.* **2007**, *35*, W588–W594.
50. Horn, H.; Schoof, E.M.; Kim, J.; Robin, X.; Miller, M.L.; Diella, F.; Palma, A.; Cesareni, G.; Jensen, L.J.; Linding, R. KinomeXplorer: an integrated platform for kinome biology studies. *Nat. Methods* **2014**, *11*, 603–604. [[CrossRef](#)] [[PubMed](#)]
51. Obenauer, J.C.; Cantley, L.C.; Yaffe, M.B. Scansite 2.0: Proteome-wide prediction of cell signaling interactions using short sequence motifs. *Nucl. Acids Res.* **2003**, *31*, 3635–3641. [[CrossRef](#)] [[PubMed](#)]

52. Xue, Y.; Li, A.; Wang, L.; Feng, H.; Yao, X. PPSP: Prediction of PK-specific phosphorylation site with Bayesian decision theory. *BMC Bioinf.* **2006**. [[CrossRef](#)]
53. Phosphonet Kinase Predictor. Available online: <http://www.phosphonet.ca/kinasepredictor.aspx?uni=P31751&ps=S130> (accessed on 12 June 2016).
54. Wagner, W.; Adamczak, R.; Porollo, A.; Meller, J. Linear Regression Models for Solvent Accessibility Prediction in Proteins. *J. Computational. Biol.* **2005**, *12*, 355–369. [[CrossRef](#)] [[PubMed](#)]
55. Chu, W.K.; Hickson, I.D. RecQ helicases: Multifunctional genome caretakers. *Nat. Rev. Cancer* **2009**, *9*, 644–654. [[CrossRef](#)] [[PubMed](#)]
56. Wu, L.; Davies, S.L.; North, P.S.; Goulaouic, H.; Riou, J.F.; Turley, H.; Gatter, K.C.; Hickson, I.D. The Bloom's syndrome gene product interacts with Topoisomerase III. *J. Biol. Chem.* **2000**, *275*, 9636–9644. [[CrossRef](#)] [[PubMed](#)]
57. Hu, P.; Beresten, S.F.; van Brabant, A.J.; Pandolfi, P.P.; Johnson, F.B.; Guarente, L.; Ellis, N.A. Evidence for BLM and Topoisomerase IIIalpha interaction in genomic stability. *Hum. Mol. Genet.* **2001**, *10*, 1287–1298. [[CrossRef](#)] [[PubMed](#)]
58. Johnson, F.B.; Lombard, D.B.; Neff, N.F.; Mastrangelo, M.A.; Dewolf, W.; Ellis, N.A.; Marciniak, R.A.; Yin, Y.; Jaenisch, R.; Guarente, L. Association of the Bloom syndrome protein with Topoisomerase IIIalpha in somatic and meiotic cells. *Cancer Res.* **2000**, *60*, 1162–1167. [[PubMed](#)]
59. Kaneko, H.; Orii, K.O.; Matsui, E.; Shimozawa, N.; Fukao, T.; Matsumoto, T.; Shimamoto, A.; Furuichi, Y.; Hayakawa, S.; Kasahara, K.; et al. BLM (the causative gene of Bloom syndrome) protein translocation into the nucleus by a nuclear localization signal. *Biochem. Biophys. Res. Comm.* **1997**, *240*, 348–353. [[CrossRef](#)] [[PubMed](#)]
60. Gharibyan, V.; Youssoufian, H. Localization of the Bloom syndrome helicase to punctate nuclear structures and the nuclear matrix and regulation during the cell cycle: Comparison with the Werner's syndrome helicase. *Mol. Carcinog.* **1999**, *26*, 261–273. [[CrossRef](#)]
61. Bohm, S.; Bernstein, K.A. The role of post-translational modifications in fine tuning BLM helicase function during DNA repair. *DNA Repair* **2014**, *22*, 123–132. [[CrossRef](#)] [[PubMed](#)]
62. Scott, M.S.; Boisvert, F.M.; McDowall, M.D.; Lamond, A.I.; Barton, G.J. Characterization and prediction of protein nucleolar localization sequences. *Nucl. Acids Res.* **2010**, *38*, 7388–7399. [[CrossRef](#)] [[PubMed](#)]
63. Emmott, E.; Hiscox, J.A. Nucleolar targeting: The hub of the matter. *EMBO Rep.* **2009**, *10*, 231–238. [[CrossRef](#)] [[PubMed](#)]
64. Audas, T.E.; Jacob, M.D.; Lee, S. Immobilization of proteins in the nucleolus by ribosomal intergenic spacer noncoding RNA. *Mol. Cell* **2012**, *45*, 147–157. [[CrossRef](#)] [[PubMed](#)]
65. Manthei, K.A.; Keck, J.L. The BLM dissolvasome in DNA replication and repair. *Cell. Mol. Life Sci.* **2013**, *70*, 4067–4084. [[CrossRef](#)] [[PubMed](#)]
66. Ababou, M.; Dutertre, S.; Lecluse, Y.; Onclercq, R.; Chatton, B.; Amor-Gueret, M. ATM-dependent phosphorylation and accumulation of endogenous BLM protein in response to ionizing radiation. *Oncogene* **2000**, *19*, 5955–5963. [[CrossRef](#)] [[PubMed](#)]
67. Dutertre, S.; Ababou, M.; Onclercq, R.; Delic, J.; Chatton, B.; Jaulin, C.; Amor-Gueret, M. Cell cycle regulation of the endogenous wild type Bloom's syndrome DNA helicase. *Oncogene* **2000**, *19*, 2731–2738. [[CrossRef](#)] [[PubMed](#)]
68. Dutertre, S.; Sekhri, R.; Tintignac, L.A.; Onclercq-Delic, R.; Chatton, B.; Jaulin, C.; Amor-Gueret, M. Dephosphorylation and subcellular compartment change of the mitotic Bloom's syndrome DNA helicase in response to ionizing radiation. *J. Biol. Chem.* **2002**, *277*, 6280–6286. [[CrossRef](#)] [[PubMed](#)]
69. Beamish, H.; Kedar, P.; Kaneko, H.; Chen, P.; Fukao, T.; Peng, C.; Beresten, S.; Gueven, N.; Purdie, D.; Lees-Miller, S.; et al. Functional link between BLM defective in Bloom's syndrome and the ataxia-telangiectasia-mutated protein, ATM. *J. Biol. Chem.* **2002**, *277*, 30515–30523. [[CrossRef](#)] [[PubMed](#)]
70. Davalos, A.R.; Kaminker, P.; Hansen, R.K.; Campisi, J. ATR and ATM-dependent movement of BLM helicase during replication stress ensures optimal ATM activation and 53BP1 focus formation. *Cell Cycle* **2004**, *3*, 1579–1586. [[CrossRef](#)] [[PubMed](#)]
71. Davies, S.L.; North, P.S.; Dart, A.; Lakin, N.D.; Hickson, I.D. Phosphorylation of the Bloom's syndrome helicase and its role in recovery from S-phase arrest. *Mol. Cell Biol.* **2004**, *24*, 1279–1291. [[CrossRef](#)] [[PubMed](#)]

72. Sengupta, S.; Robles, A.I.; Linke, S.P.; Sinogeeva, N.I.; Zhang, R.; Pedoux, R.; Ward, I.M.; Celeste, A.; Nussenzweig, A.; Chen, J.; et al. Functional interaction between BLM helicase and 53BP1 in a CHK1-mediated pathway during S-phase arrest. *J. Cell Biol.* **2004**, *166*, 801–813. [[CrossRef](#)] [[PubMed](#)]
73. Eladad, S.; Ye, T.Z.; Hu, P.; Leversha, M.; Beresten, S.; Matunis, M.J.; Ellis, N.A. Intra-nuclear trafficking of the BLM helicase to DNA damage-induced foci is regulated by SUMO modification. *Hum. Mol. Genet.* **2005**, *14*, 1351–1365. [[CrossRef](#)] [[PubMed](#)]
74. Rao, V.A.; Fan, A.M.; Meng, L.; Doe, C.F.; North, P.S.; Hickson, I.D.; Pommier, Y. Phosphorylation of BLM, dissociation from topoisomerase IIIalpha, and colocalization with gamma-H2AX after topoisomerase i-induced replication damage. *Mol. Cell Biol.* **2005**, *25*, 8925–8937. [[CrossRef](#)] [[PubMed](#)]
75. Bayart, E.; Dutertre, S.; Jaulin, C.; Guo, R.B.; Xi, X.G.; Amor-Gueret, M. The Bloom syndrome helicase is a substrate of the mitotic Cdc2 kinase. *Cell Cycle* **2006**, *5*, 1681–1686. [[CrossRef](#)] [[PubMed](#)]
76. Leng, M.; Chan, D.W.; Luo, H.; Zhu, C.; Qin, J.; Wang, Y. Mps1-dependent mitotic BLM phosphorylation is important for chromosome stability. *Proc. Natl. Acad. Sci. USA* **2006**, *103*, 11485–11490. [[CrossRef](#)] [[PubMed](#)]
77. Tripathi, V.; Kaur, S.; Sengupta, S. Phosphorylation-dependent interactions of BLM and 53BP1 are required for their anti-recombinogenic roles during homologous recombination. *Carcinogenesis* **2008**, *29*, 52–61. [[CrossRef](#)] [[PubMed](#)]
78. Zhu, J.; Zhu, S.; Guzzo, C.M.; Ellis, N.A.; Sung, K.S.; Choi, C.Y.; Matunis, M.J. Small ubiquitin-related modifier (SUMO) binding determines substrate recognition and paralog-selective SUMO modification. *J. Biol. Chem.* **2008**, *283*, 29405–29415. [[CrossRef](#)] [[PubMed](#)]
79. Ouyang, K.J.; Woo, L.L.; Zhu, J.; Huo, D.; Matunis, M.J.; Ellis, N.A. SUMO modification regulates BLM and RAD51 interaction at damaged replication forks. *PLoS Biol.* **2009**, *7*, e1000252. [[CrossRef](#)] [[PubMed](#)]
80. Rog, O.; Miller, K.M.; Ferreira, M.G.; Cooper, J.P. Sumoylation of RecQ helicase controls the fate of dysfunctional telomeres. *Mol. Cell* **2009**, *33*, 559–569. [[CrossRef](#)] [[PubMed](#)]
81. Kaur, S.; Modi, P.; Srivastava, V.; Mudgal, R.; Tikoo, S.; Arora, P.; Mohanty, D.; Sengupta, S. Chk1-dependent constitutive phosphorylation of BLM helicase at serine 646 decreases after DNA damage. *Mol. Cancer Res.* **2010**, *8*, 1234–1247. [[CrossRef](#)] [[PubMed](#)]
82. Ouyang, K.J.; Yagle, M.K.; Matunis, M.J.; Ellis, N.A. BLM sumoylation regulates ssDNA accumulation at stalled replication forks. *Front. Genet.* **2013**. [[CrossRef](#)] [[PubMed](#)]
83. Wang, J.; Chen, J.; Gong, Z. TopBP1 controls BLM level to maintain genomic stability. *Mol. Cell* **2013**, *52*, 667–678. [[CrossRef](#)] [[PubMed](#)]
84. Tikoo, S.; Madhavan, V.; Hussain, M.; Miller, E.S.; Arora, P.; Zlatanou, A.; Modi, P.; Townsend, K.; Stewart, G.S.; Sengupta, S. Ubiquitin-dependent recruitment of the Bloom syndrome helicase upon replication stress is required to suppress homologous recombination. *EMBO J.* **2013**, *32*, 1778–1792. [[CrossRef](#)] [[PubMed](#)]
85. Dimitrova, D.S. DNA replication initiation patterns and spatial dynamics of the human ribosomal RNA gene loci. *J. Cell Sci.* **2011**, *124*, 2743–2752. [[CrossRef](#)] [[PubMed](#)]
86. Liu, Y.; Li, M.J.; Lee, E.Y.H.P.; Maizels, N. Localization and dynamic relocation of mammalian Rad52 during the cell cycle and in response to DNA damage. *Curr. Biol.* **1999**, *9*, 975–978. [[CrossRef](#)]
87. Torres-Rosell, J.; Sunjevaric, I.; De Piccoli, G.; Sacher, M.; Eckert-Boulet, N.; Reid, R.; Jentsch, S.; Rothstein, R.; Aragon, L.; Lisby, M. The Smc5-Smc6 complex and SUMO modification of Rad52 regulates recombinational repair at the ribosomal gene locus. *Nat. Cell Biol.* **2007**, *9*, 923–931. [[CrossRef](#)] [[PubMed](#)]
88. Eckert-Boulet, N.; Lisby, M. Regulation of rDNA stability by sumoylation. *DNA Repair* **2009**, *8*, 507–516. [[CrossRef](#)] [[PubMed](#)]
89. Tsang, C.K.; Zheng, X.F.S. Opposing role of condensin and radiation-sensitive gene RAD52 in ribosomal DNA stability regulation. *J. Biol. Chem.* **2009**, *284*, 21908–21919. [[CrossRef](#)] [[PubMed](#)]

