



# Corrigendum: The LAMMER Kinase, LkhA, Affects *Aspergillus fumigatus* Pathogenicity by Modulating Reproduction and Biosynthesis of Cell Wall PAMPs

Joo-Yeon Lim<sup>1,2</sup>, Yeon Ju Kim<sup>1</sup>, Seul Ah Woo<sup>1</sup>, Jae Wan Jeong<sup>1</sup>, Yu-Ri Lee<sup>3</sup>, Cheol-Hee Kim<sup>3</sup> and Hee-Moon Park<sup>1\*</sup>

<sup>1</sup> Laboratory of Cellular Differentiation, Department of Microbiology and Molecular Biology, College of Bioscience and Biotechnology, Chungnam National University, Daejeon, South Korea, <sup>2</sup> Institute of Biotechnology, Chungnam National University, Daejeon, South Korea, <sup>3</sup> Laboratory of Developmental Genetics, Department of Biology, College of Bioscience and Biotechnology, Chungnam National University, Daejeon, South Korea

## OPEN ACCESS

### Edited and reviewed by:

Robert T. Wheeler,  
University of Maine, United States

### \*Correspondence:

Hee-Moon Park  
hmpark@cnu.ac.kr

### Specialty section:

This article was submitted to  
Fungal Pathogenesis,  
a section of the journal  
Frontiers in Cellular and  
Infection Microbiology

**Received:** 19 October 2021

**Accepted:** 28 October 2021

**Published:** 19 January 2022

### Citation:

Lim J-Y, Kim YJ, Woo SA, Jeong JW,  
Lee Y-R, Kim C-H and Park H-M  
(2022) Corrigendum: The LAMMER  
Kinase, LkhA, Affects *Aspergillus*  
*fumigatus* Pathogenicity by  
Modulating Reproduction and  
Biosynthesis of Cell Wall PAMPs.  
*Front. Cell. Infect. Microbiol.* 11:797626.  
doi: 10.3389/fcimb.2021.797626

**Keywords:** *Aspergillus fumigatus*, gene regulation, fungal development, interactions with host cells, molecular mechanisms of fungal pathogenesis, pathogen associated molecular patterns (PAMPs)

## A Corrigendum on:

### The LAMMER Kinase, LkhA, Affects *Aspergillus fumigatus* Pathogenicity by Modulating Reproduction and Biosynthesis of Cell Wall PAMPs

By Lim J-Y, Kim YJ, Woo SA, Jeong JW, Lee Y-R, Kim C-H and Park H-M (2021). *Front. Cell. Infect. Microbiol.* 11:756206. doi: 10.3389/fcimb.2021.756206

In the original article, there was a mistake in **\*\*Figure 5A\*\*** as published. **\*\*DAPI should be changed to CFW in Figure 5A\*\***. The corrected **\*\*Figure 5A\*\*** appears below.

The authors apologize for this error and state that this does not change the scientific conclusions of the article in any way. The original article has been updated.

**Publisher's Note:** All claims expressed in this article are solely those of the authors and do not necessarily represent those of their affiliated organizations, or those of the publisher, the editors and the reviewers. Any product that may be evaluated in this article, or claim that may be made by its manufacturer, is not guaranteed or endorsed by the publisher.

Copyright © 2022 Lim, Kim, Woo, Jeong, Lee, Kim and Park. This is an open-access article distributed under the terms of the Creative Commons Attribution License (CC BY). The use, distribution or reproduction in other forums is permitted, provided the original author(s) and the copyright owner(s) are credited and that the original publication in this journal is cited, in accordance with accepted academic practice. No use, distribution or reproduction is permitted which does not comply with these terms.

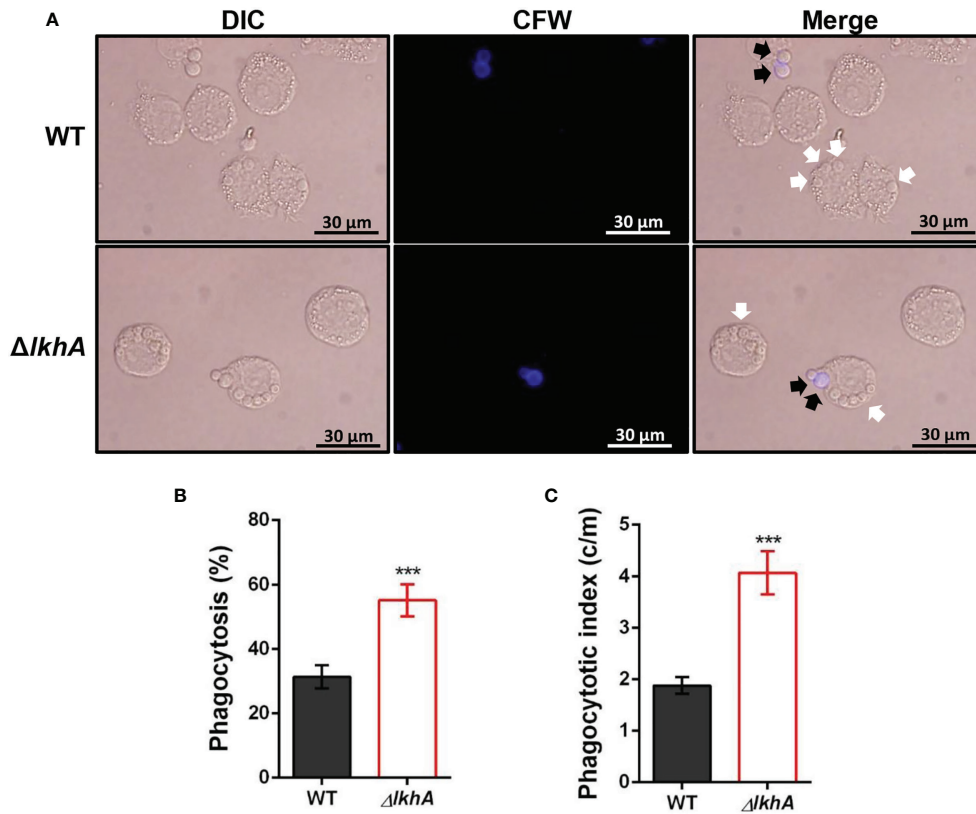

**FIGURE 5** | Alveolar macrophage response to  $\Delta AlkhA$  conidia. MH-S murine alveolar macrophages were challenged with a three-fold concentration of WT and  $\Delta AlkhA$  conidia and then incubated for 4 hrs at 37°C in an atmosphere of 5% CO<sub>2</sub>. **(A)** Microscopic analysis of the uptake of the fungal conidia by MH-S macrophages. External conidia (black arrows) were stained by calcofluor white (1 mg/mL in DPBS). White arrows indicate conidia endocytosed by macrophage cells. **(B)** Phagocytosis of conidia. The percentage of macrophages containing more than one ingested conidia was counted (n = 18). **(C)** Phagocytosis index. The average number of indigested conidia per macrophage (c/m) was calculated (n = 40). Statistical analysis was performed using the student's t-test. \*\*\*P < 0.001.