

Case Report

Microscopic pulmonary tumor embolism from adenocarcinoma of the prostate

Tatsuya Hattori,¹  Yosuke Ikegami,¹ Nayuka Matsuyama,¹ Takashi Hamakawa,¹ Tetsuji Maruyama,² Aya Naiki-Ito³ and Takahiro Yasui⁴

¹Department of Urology, Nagoya City East Medical Center, Departments of ²Education and Research Center for Advanced Medicine, ³Experimental Pathology and Tumor Biology, and ⁴Nephro-urology, Nagoya City University Graduate School of Medical Sciences, Nagoya, Japan

Abbreviations & Acronyms

ALP = alkaline phosphatase
AR = androgen receptor
FDP = fibrinogen degradation products
LDH = lactate dehydrogenase
PSA = prostate-specific antigen
PSMA = prostate-specific membrane antigen

Correspondence: Yosuke Ikegami M.D., Ph.D., Department of Urology, Nagoya City East Medical Center, Wakamizu 1-2-23, Chikusa-ku, Nagoya 464-8547, Japan. Email: urouroyokun@yahoo.co.jp

How to cite this article: Hattori T, Ikegami Y, Matsuyama N *et al.* Microscopic pulmonary tumor embolism from adenocarcinoma of the prostate. *IJU Case Rep.* 2020; 3: 161–165.

This is an open access article under the terms of the Creative Commons Attribution License, which permits use, distribution and reproduction in any medium, provided the original work is properly cited.

Received 12 December 2019; accepted 20 March 2020.
Online publication 18 June 2020

Introduction: Microscopic pulmonary tumor embolisms from prostate cancer are extremely rare. In this case of prostate cancer, microscopic pulmonary tumor embolism developed during androgen deprivation therapy.

Case presentation: A 56-year-old man was diagnosed with prostate cancer and underwent androgen deprivation therapy. Three months after starting treatment, he noticed shortness of breath and developed acute progressive dyspnea. He was diagnosed with pulmonary hypertension; however, the cause was not found. His dyspnea was progressive and he died 40 days after the onset of symptoms. Autopsy proved that the cause of pulmonary hypertension was microscopic pulmonary tumor emboli from prostate cancer. Furthermore, histology revealed differences in the androgen receptors in the prostate and emboli, with significantly greater Ki-67 expression in the emboli than in the prostate.

Conclusion: Prostate cancer proliferated in the pulmonary artery after hematogenous metastasis, caused vascular occlusion, and formed microscopic pulmonary tumor embolisms.

Key words: androgen receptor, cadherin, microscopic pulmonary tumor embolism, prostate cancer, pulmonary hypertension.

Keynote message

Microscopic pulmonary tumor embolism from prostate cancer is rare. In this case a tumor developed in a lung vessel and occluded the pulmonary artery. The subacute progression of the case supported the finding of hematogenous metastasis.

Introduction

Microscopic pulmonary tumor embolisms from prostate cancer are extremely rare. We report a case of microscopic pulmonary tumor embolism caused by prostate cancer, which was found at autopsy.

Case presentation

A 56-year-old Japanese man with a serum PSA level of 24.6 ng/mL was diagnosed with stage IV prostate cancer in May 2018 after prostatic biopsy. The Gleason score was 5 + 5, and computed tomography showed that prostate cancer had invaded the bladder (Fig. 1a), with metastases to the proximal bilateral lymph nodes (Fig. 1b) and left iliac bone (Fig. 1c). Staging was T4N1M1b, according to the UICC TNM Classification of Malignant Tumours, 8th edition. His LDH was 298 U/L and ALP was 229 U/L. He underwent androgen deprivation therapy with abiraterone (1000 mg), leuprorelin (22.5 mg), and prednisolone (5 mg). One month later, his PSA decreased to 16.1 ng/mL, LDH was 252 U/L, and ALP was 327 U/L. Three months later,

he noticed shortness of breath on exertion, and his symptoms worsened in October 2018. He was admitted to another hospital and diagnosed with pulmonary hypertension, but the cause of the pulmonary hypertension was not found. He was sent to our hospital for further examination after 3 days.

On admission, his blood pressure was 108/64 mmHg, heart rate 110/min, oxygen saturation 93% with 6 L of O₂, and respiration rate 30/min. The average pulmonary artery pressure was 28.6 mmHg in the catheterization performed at the

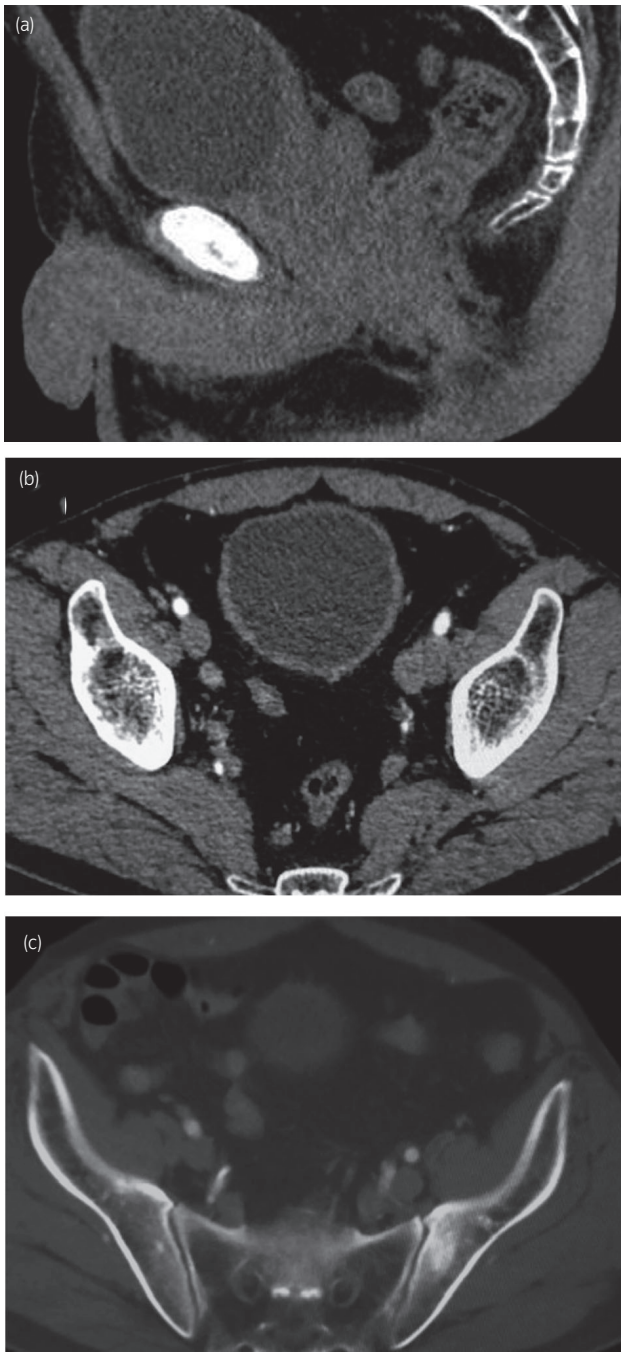

Fig. 1 Pelvic computed tomography at diagnosis. (a) Sagittal view shows that the tumor has invaded the bladder. (b, c) Horizontal views show metastases to the bilateral lymph nodes and iliac bone.

previous hospital. Arterial blood gas analysis showed a pH of 7.473, PaO₂ 76.9 Torr, PaCO₂ 32.7 Torr, and HCO₃⁻ 23.6 mmol/L. His white cell count was 5370/μL, platelets 28 000 μL, and FDP level was 30.9 μg/mL. His PSA level was 22.5 ng/mL, LDH was 2529 U/L, and ALP was 2425 U/L. The antinuclear antibody was negative.

A decrease in platelets and an increase in FDP were observed, suggesting the presence of disseminated intravascular coagulation. Contrast-enhanced computed tomography of the thorax revealed slightly enlarged pulmonary vessels with no parenchymal lesions.

The patient was diagnosed with pulmonary thrombosis. Despite treatment with oxygen inhalation, intravenous heparin, phosphodiesterase inhibitor, and urokinase, he died of respiratory failure 2 days after admission.

Autopsy confirmed pulmonary hemorrhage. The prostate was replaced with tumor tissue, but there was no dissemination of poorly differentiated prostate cancer to the diffuse pulmonary arteries. There was no lymph node metastasis. Microscopic findings revealed diffuse pulmonary occlusion due to a cell mass. The cell mass was positive for PSMA (Fig. 2), and the cause of death was determined to be pulmonary artery occlusion due to prostate cancer. In the

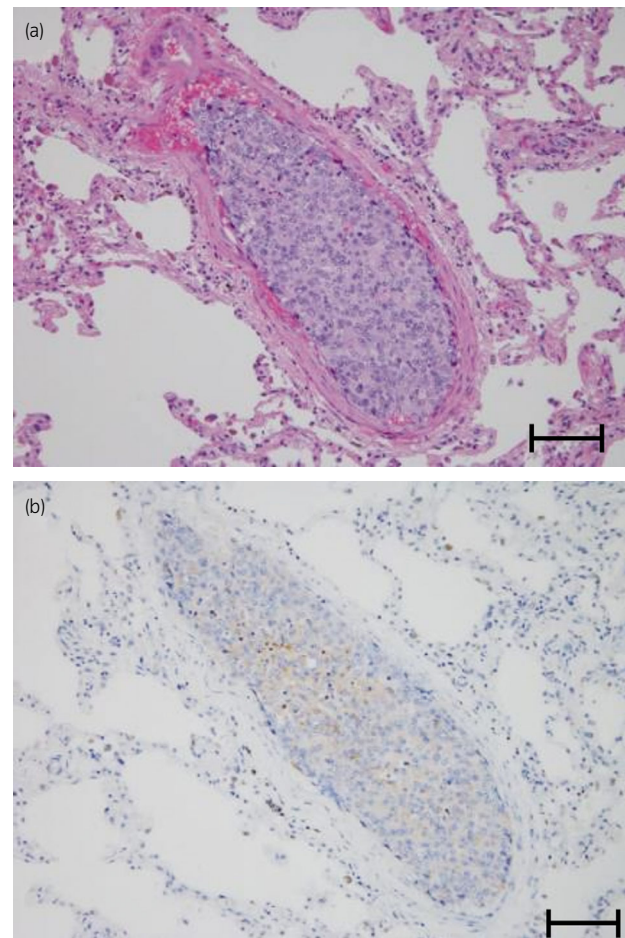

Fig. 2 PSMA staining of the cell mass. (a) Hematoxylin and eosin staining and (b) PSMA staining of the pulmonary artery mass. Scale bar is 200 μm.

prostate, there was no vascular invasion with a volume that could become an embolus.

Epithelial-mesenchymal transition is involved in the formation of tumor emboli, and we stained for its expression markers; E-cadherin and N-cadherin. E-cadherin was suppressed and N-cadherin was upregulated in both the prostate and the pulmonary artery (Fig. 3). Despite androgen deprivation therapy, the patient's symptoms were progressing and heterogenesis was suspected in the lesion. When AR staining was performed, AR expression was not observed in the prostate, but was observed in the pulmonary artery. In order to evaluate cell proliferation, we stained with Ki-67. The pulmonary tissue was stained 39% and the prostate was stained 3% (Fig. 4).

Discussion

This unusual case presents a microscopic pulmonary tumor embolism that developed during treatment for advanced prostate cancer. Kane *et al.* reviewed 1085 autopsies of solid malignant tumors and found microscopic pulmonary tumor embolism associated with carcinoma in 2.4% of the cases.¹ It was considered to be fatal in 1% of the autopsy studies.¹ Reports of such embolisms in prostate cancer are rare, and

there were only six well-documented cases of death due to microscopic pulmonary tumor embolism secondary to prostate cancer.¹⁻⁵ Microscopic pulmonary tumor embolisms occur when a tumor mass directly occludes the pulmonary artery or when a tumor grows within the pulmonary artery. In the first case, a malignant tumor forms a mass in a blood vessel, and a part of it separates and occludes the vessel. In this mechanism, shortness of breath progresses rapidly. Histopathological findings show that the expression of E-cadherin is involved in forming a cell mass.⁶ On the other hand, with occlusion due to intravascular growth of a tumor, the tumor grows at the metastasis destination and occludes the blood vessel, and respiratory failure proceeds subacutely.^{7,8} In addition, N-cadherin expression is involved in hematogenous metastasis of tumors.⁹

In this case, the progression of dyspnea was relatively slow. At autopsy, there was no vascular invasion with a volume that could become an embolus, and immunochemistry supported this hypothesis of hematogenous metastasis. In the embolism, E-cadherin was suppressed, and N-cadherin was upregulated. In addition, AR expression was observed in the embolism, but not in the prostate, suggesting that the prostate cancer had become castration resistant. Based on these facts, it was inferred that the pulmonary tumor embolism was

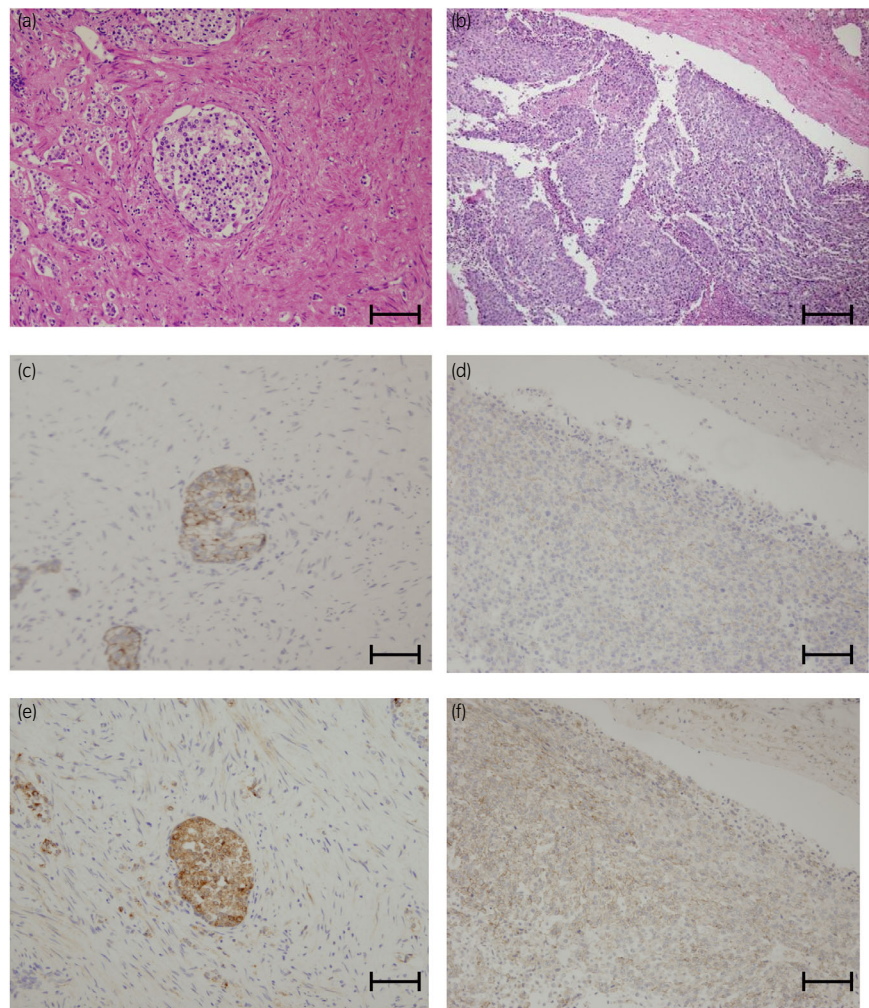

Fig. 3 E-cadherin and N-cadherin staining. Hematoxylin and eosin staining of (a) the prostate and (b) pulmonary artery; E-cadherin staining of (c) the prostate and (d) pulmonary artery; N-cadherin staining of (e) the prostate and (f) pulmonary artery. Scale bar is 200 μ m.

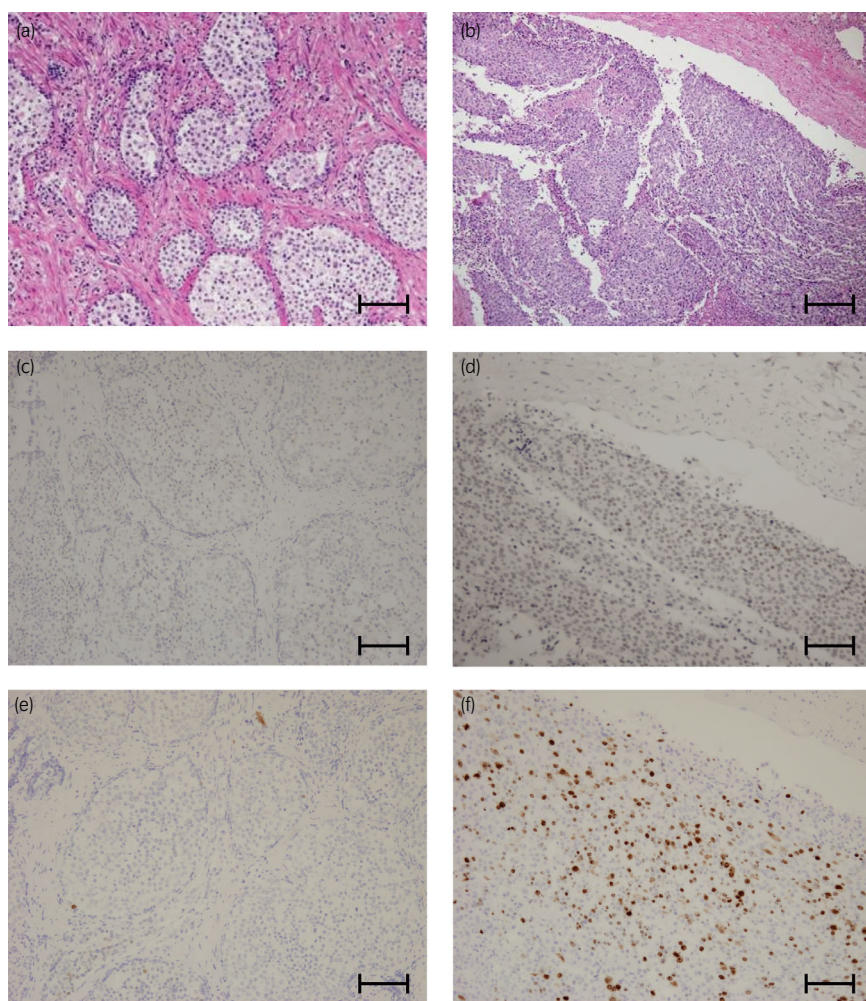

Fig. 4 AR and Ki-67 staining. Hematoxylin and eosin staining of (a) the prostate and (b) pulmonary artery; AR staining of (c) the prostate and (d) pulmonary artery; Ki-67 staining of (e) the prostate and (f) pulmonary artery. Scale bar is 200 μ m.

caused by prostatic cancer that had metastasized to the blood, proliferated in the pulmonary blood vessels, and occluded the pulmonary artery over 40 days.

Treatment of lung tumor embolism requires treatment of the underlying disease.² In this case, treatment with abiraterone and prednisolone ultimately failed. If the PSA follow-up interval was shortened, changes in PSA might have been detected earlier and chemotherapy might have been initiated. In addition, the appearance of dyspnea during exertion may suggest consideration of treatment changes.

Conclusion

This rare case revealed a microscopic pulmonary tumor embolism that developed during prostate cancer treatment. This was thought to have developed due to hematogenous metastasis and intravascular growth of the tumor.

Ethical approval

This article was approved by the Nagoya City East Medical Center Institutional Review Board, approval number 19-04-368.

Consent for publication

Written informed consent was obtained from the patient's family for publication of this case report and accompanying images.

Acknowledgment

We would like to thank Editage (www.editage.com) for English language editing.

Conflict of interest

The authors declare no conflict of interest.

References

- 1 Kane RD, Hawkins HK, Miller JA, Noce PS. Pulmonary tumor emboli. *Cancer* 1975; **36**: 1473–82.
- 2 Miedema EB, Redman JF. Microscopic pulmonary embolization by adenocarcinoma of prostate. *Urology* 1981; **18**: 399–401.
- 3 Keeping IM, Buchanan R, Dadds JH. Microscopic pulmonary emboli from carcinoma of the prostate. *Br. J. Dis. Chest.* 1982; **76**: 298–300.
- 4 Nakano M, Miwa K, Kanimoto Y, Ishihara S, Deguchi T. Microscopic pulmonary tumor embolism secondary to adenocarcinoma of the prostate. *Acta Urol. Jpn* 2003; **49**: 169–72.

- 5 Mainardi AS, Trow T. Tumor emboli. A rare cause of acute pulmonary hypertension. *Am. J. Med.* 2016; **4**: e137–9.
- 6 Alpaugh ML, Tomlinson JS, Kasraian S, Basrsky SH. Cooperative role of E-cadherin and sialyl-Lewis X/A-deficient MUC1 in the passive dissemination of tumor emboli in inflammatory breast carcinoma. *Oncogene* 2002; **16**: 3631–43.
- 7 Fukuoka M, Kimura K, Kimura A *et al.* Pulmonary tumor embolism 18 years after surgery for Paget's disease of the breast. *Nihon Rinsho Geka Gakkai Zasshi (J. Jpn J. Surg. Ass.)* 2017; **78**: 1236–42.
- 8 Kawasaki H, Ogura H, Arai Y *et al.* Aggressive progression of breast cancer with microscopic pulmonary emboli possessing a stem cell-like phenotype independent of its origin. *Pathol. Int.* 2010; **60**: 228–34.
- 9 Drivalos A, Chrisofos M, Efstathiou E *et al.* Expression of $\alpha 5$ -integrin, $\alpha 7$ -integrin, E-cadherin, and N-cadherin in localized prostate cancer. *Urol. Oncol.* 2016; **34**: e11–8.

Editorial Comment

Editorial Comment to Microscopic pulmonary tumor embolism from adenocarcinoma of the prostate

The article by Hattori *et al.* showed a very rare case of metastatic hormone-sensitive prostate cancer (mHSPC) that resulted in a fatal pulmonary vascular tumor embolism.¹ Although he had an unfortunate outcome, it will be useful for future clinical activities to share such a case.

This case had a relatively low prostate-specific antigen (PSA) level (24.6 ng/mL) at diagnosis for the clinical stage (cT4N1M1b) and a high Gleason score of 5 + 5, which was predictive of poor prognosis. Androgen deprivation therapy (ADT) plus docetaxel or abiraterone (ABI) should be considered the standard treatment of care for this case. The choice of ADT plus ABI was reasonable in the clinical guidelines in Japan at that time. The PSA level at 1 month after the start of ADT + ABI treatment was reduced to 16.1 ng/ml (35% decline), giving the impression that the initial PSA response was poor. Matsubara *et al.* reported on the PSA kinetics in a post hoc analysis of the LATITUDE trial that looked at the therapeutic effect of ABI on 1199 patients with mHSPC, and the PSA 50% and 90% decline in ADT alone was 67% and 35%, respectively, while ADT + ABI showed very good PSA response (91% and 79%, respectively), which strongly correlated with radiological progression-free survival (rPFS) and overall survival (OS) in patients with PSA 50% decline (hazard ratio 0.44 and 0.26, respectively).² It has also been previously reported that the PSA response to ABI in metastatic castration-resistant prostate cancer (CRPC) correlates with OS.³

In this case, it is difficult to judge the effect of ADT + ABI treatment from the PSA response alone, because the change in PSA after the start of ADT + ABI treatment has not been described. However, if we had been able to frequently observe the changes in PSA, we may have considered chemotherapy as a subsequent treatment.

Considering the early relapse of ADT and ABI treatment and the developed ABI-resistant CRPC within at least 5 months, this case suggests the importance of not only PSA

but also image monitoring. Now upfront hormone therapy for high-risk mHSPC can be used for apalutamide and enzalutamide as well as ABI, but a certain number of cases have been reported to relapse very early,^{4–6} and we believe that close observation is necessary, especially early in treatment.

Taro Iguchi M.D., Ph.D.  and Akinori Minami M.D., Ph.D.
Department of Urology, Osaka City University Graduate
School of Medicine, Osaka, Japan
taro@msic.med.osaka-cu.ac.jp

DOI: 10.1002/iju5.12164

Conflict of interest

Taro Iguchi has obtained research funding from Bayer and Astellas, has served as a consultant or advisor from Bayer and Astellas, has participated in the speakers' bureau for Bayer, Janssen, Sanofi and Astellas. Akinori Minami declares no conflict of interest.

References

- 1 Hattori T, Ikegami Y, Matsuyama N *et al.* Microscopic pulmonary tumor embolism from adenocarcinoma of the prostate. *IJU Case Rep.* 2020; **3**: 161–5.
- 2 Matsubara N, Chi KN, Özgüroğlu M *et al.* Correlation of prostate-specific antigen kinetics with overall survival and radiological progression-free survival in metastatic castration-sensitive prostate cancer treated with abiraterone acetate plus prednisone or placebos added to androgen deprivation therapy: post hoc analysis of Phase 3 LATITUDE study. *Eur. Urol.* 2020; **77**: 494–500.
- 3 Xu XS, Ryan CJ, Stuyckens K *et al.* Correlation between prostate-specific antigen kinetics and overall survival in abiraterone acetate-treated castration-resistant prostate cancer patients. *Clin. Cancer Res.* 2015; **21**: 3170–7.
- 4 Fizazi K, Tran N, Fein L *et al.* Abiraterone plus prednisone in metastatic, castration-sensitive prostate cancer. *N. Engl. J. Med.* 2017; **377**: 352–60.
- 5 Armstrong AJ, Szmulewitz RZ, Petrylak DP *et al.* ARCHES: A randomized, Phase III study of androgen deprivation therapy with enzalutamide or placebo in men with metastatic hormone-sensitive prostate cancer. *J. Clin. Oncol.* 2019; JCO1900799.
- 6 Chi KN, Agarwal N, Bjartell A *et al.* Apalutamide for metastatic, castration-sensitive prostate cancer. *N. Engl. J. Med.* 2019; **381**: 13–24.

This is an open access article under the terms of the Creative Commons Attribution License, which permits use, distribution and reproduction in any medium, provided the original work is properly cited.