

Characterizing the convergence of protein kinase CK2 and caspase-3 reveals isoform-specific phosphorylation of caspase-3 by CK2 α' : implications for pathological roles of CK2 in promoting cancer cell survival.

Jacob P. Turowec^{1,*}, Greg Vilks^{1,*}, Michelle Gabriel¹, David W. Litchfield¹

¹ Department of Biochemistry, Schulich School of Medicine, Western University, London, ON, Canada.

* These authors contributed equally to this work

Correspondence to: David W. Litchfield, **email:** litchfi@uwo.ca

Keywords: Protein kinase CK2, isozyme specific substrate, caspase-3

Received: March 25, 2013

Accepted: March 29, 2013

Published: March 31, 2013

This is an open-access article distributed under the terms of the Creative Commons Attribution License, which permits unrestricted use, distribution, and reproduction in any medium, provided the original author and source are credited.

ABSTRACT:

Protein kinase CK2 has emerged as a promising candidate for the treatment of a number of cancers. This enzyme is comprised of two catalytic subunits (CK2 and/or CK2 α') that form complexes with homodimers of regulatory CK2 β subunits. While catalytic and regulatory CK2 subunits are generally expressed at similar levels to form tetrameric complexes, asymmetric expression of CK2 subunits has been associated with various forms of cancer and the enhanced survival of cancer cells. To elucidate mechanisms responsible for regulation of cancer cell survival by CK2, we recently employed computational and experimental strategies that revealed widespread overlap between sites for CK2 phosphorylation and caspase cleavage. Among candidates with overlapping CK2 and caspase cleavage sites was caspase-3 that is phosphorylated by CK2 to prevent its activation by upstream caspases. To elucidate the precise relationship between CK2 and caspase-3, we modulated expression of individual CK2 subunits and demonstrated that CK2 α' exhibits a striking preference for caspase-3 phosphorylation in cells as compared to CK2 α and that CK2 β exhibits the capacity to abolish caspase-3 phosphorylation. Since caspase-3 represents the first CK2 substrate selectively phosphorylated by CK2 α' in cells, our work highlights divergent functions of the different forms of CK2. Given the involvement of CK2 in a diverse series of biological events and its association with various cancers, this work has important implications for identifying pathological roles of distinct forms of CK2 that could instruct efforts to selectively target individual CK2 subunits for therapy.

INTRODUCTION

Protein kinase CK2 is a ubiquitously expressed, highly conserved, constitutively active protein Ser/Thr kinase implicated in a plethora of cellular functions, including cancer progression [1]. The enzyme is generally comprised of two catalytic (CK2 α or CK2 α') subunits that form a holoenzyme complex when bound with two regulatory CK2 β subunits [2]. High levels of transcript expression [3, 4], as well as increased protein and kinase activity are associated with the pathological functions of CK2 in a number of human tumors and lymphomas (reviewed in [5]). Indeed, a causative role for CK2 in

transformation was observed in mice where tissue-specific overexpression of CK2 α in mammary and T-cells increased cancer burden [6, 7]. Interest in CK2 as a target for cancer therapeutics continues to mount with the number of patents filed for CK2 inhibitors increasing significantly in recent years [8] and at least one CK2 inhibitor, CX-4945, entering clinical trials [9]. Implicit in understanding how CK2 inhibition can be most successfully translated to the clinic will be a careful dissection of CK2 function in disease to distinguish between physiological roles that promote survival of healthy cells and pathological roles that enable the inappropriate growth and survival of diseased cells. Interestingly, recent studies have revealed

mis-balanced expression of the CK2 subunits in breast cancer [10] and in head and neck cancer [11], although the precise mechanisms by which the unbalanced expression of CK2 subunits can impact disease progression remains largely unexplored.

The two catalytic subunits of CK2 are almost 90% identical within their catalytic domain, but exhibit divergent C-termini [12-15]. Not surprisingly, CK2 α and CK2 α' display shared enzymatic characteristics including a minimal consensus phosphorylation site of S/T-X-X-D/E, suggesting that any isozyme-specific cellular functions/

substrates are governed through subtle regulatory processes. In this respect, the unique C-terminus of CK2 α has a number of mitotic phosphorylation sites that promote specific interactions with Pin-1 and the mitotic spindle [16, 17]. Despite its similarity to CK2 α' , the catalytic domain of CK2 α also appears to govern some isozyme-specific interactions including CKIP-1 [18], PP2A [19], and a tighter interaction with the regulatory CK2 β subunit compared to CK2 α' [20]. Interestingly, while CK2 β generally promotes phosphorylation of CK2 substrates, a small subset of targets – exemplified by

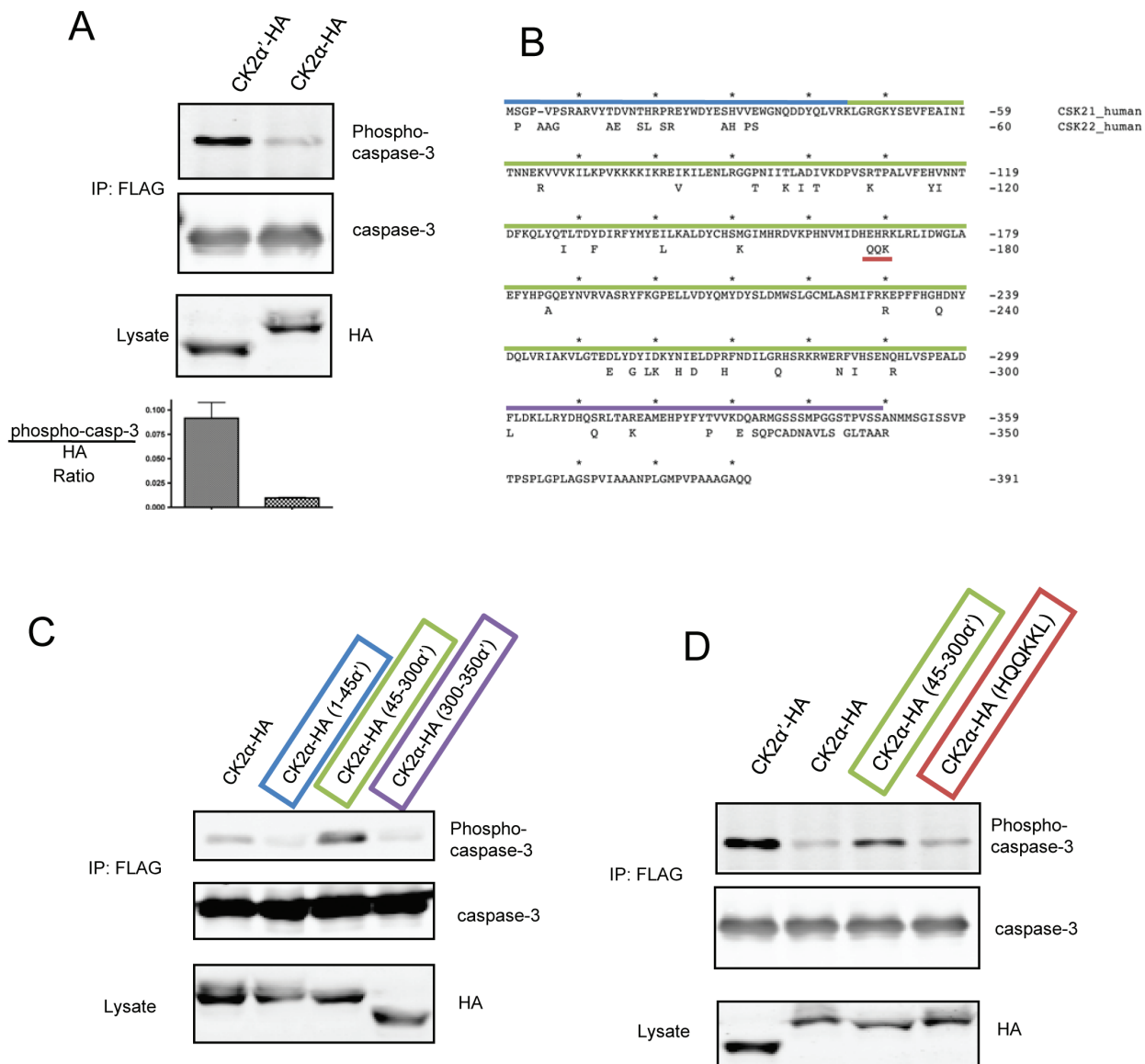

Figure 1: C3-FLAG is phosphorylated by CK2 α' -HA, but not CK2 α -HA in cells. (A) HeLa-Tet-Off cells were transfected with C3-FLAG and CK2 α -HA or CK2 α' -HA, lysed, and C3-FLAG isolated by immunoprecipitation. Lysates and immunoprecipitations were blotted as indicated. Densitometric analysis represents the ratio of pC3:HA signal with error bars generated from the standard deviation of 3 independent experiments. (B) Sequence alignment of human CK2 α (above) and α' (lower). Residues that are not identical in CK2 α' are indicated and the segments used for chimeras are highlighted: residues 1-45 in blue, 45-300 in green, and 300-350 in purple and the motif responsible for PP2A binding by CK2 α in red. (C and D) Cells were co-transfected with CK2 chimeras and C3-FLAG, lysed, and C3-FLAG enriched by immunoprecipitation. Lysates and immunoprecipitated samples were blotted as indicated.

calmodulin – are phosphorylated only in the absence of CK2 β [21, 22]. Despite a divergence in binding affinities between CK2 β and CK2 α or CK2 α' , the phosphorylation of substrates specific to the catalytic form of CK2 has not been systematically investigated in cells. Furthermore, the observation that CK2 β modulates substrate specificity may be particularly important with respect to CK2-related disease pathology, as a high CK2 α :CK2 β ratio drives epithelial-to-mesenchymal transition in human breast cancer [10] and transgenic mice that over-express only CK2 α in the mammary gland are more prone to adenocarcinomas than control litter mates [6].

The functional consequence of CK2 over-expression in human cancer remains poorly defined, likely due in part to the vast number (thousands) of substrates predicted to be phosphorylated by CK2 [23]. With respect to the cancer promoting functions of CK2, an anti-apoptotic role has been observed in a number of different studies (reviewed in [5]). While the majority of studies that involve CK2 in cancer are focused on CK2 α , CK2 α' mice display a hyper-apoptotic phenotype in spermatocytes [24] and forced expression of kinase-inactive CK2 α' in U2-OS cells leads to defects in growth [25]. Intriguingly, a number of CK2 substrates, including Bid [26] and YY1 [27], are

also caspase substrates, and are phosphorylated proximal to their scissile bond where phosphorylation blocks both caspase cleavage, and the progression of apoptosis (reviewed in [28]). To systematically investigate the relationship between CK2 phosphorylation and caspase cleavage, we performed computational and experimental studies employing peptide arrays that revealed a broad spectrum of proteins with overlapping CK2 and caspase recognition motifs [29]. One candidate with overlapping CK2 and caspase consensus motifs was caspase-3 which can be phosphorylated by CK2 at the residues directly flanking the scissile bond that directs its cleavage and caspase-3 activation. Notably, phosphorylation at these positions blocked caspase-3 cleavage by both caspase-8 and -9.

To elucidate the precise relationship between CK2 and caspase-3, we modulated expression of individual CK2 subunits and developed phospho-specific antibodies to monitor the phosphorylation of caspase-3 in cells. These studies revealed that CK2 α' exhibits a striking preference over CK2 α for caspase-3 phosphorylation in cells. Interestingly, this preference is not observed with recombinant proteins *in vitro*. Furthermore, we demonstrated that CK2 β negatively regulates caspase-3 phosphorylation in cells suggesting that the asymmetric expression of CK2 subunits can differentially affect caspase activation and cancer cell survival.

RESULTS

CK2 α' preferentially phosphorylates caspase-3

We previously reported that caspase-3 is phosphorylated by recombinant CK2 at T174 and S176 – a phosphorylation event that inhibits activation by upstream caspases [29]. To further investigate caspase-3 phosphorylation, we raised antibodies against synthetic peptides of the doubly phosphorylated caspase-3 peptide (which are capable of detecting both singly and doubly phosphorylated and caspase-3 [30]) and systematically modulated expression of the CK2 catalytic isoforms to test phosphorylation of caspase-3-FLAG-(C163A). Interestingly, despite equal expression and activity of CK2 α -HA and α' -HA, caspase-3 phosphorylation was preferentially observed in the presence of CK2 α' -HA (Figure 1A, Supplemental Figure 1) [12-15]. To the best of our knowledge, this is the first demonstration that the cellular isozymes of CK2 can exhibit different activities against a substrate in cells – an observation especially remarkable given the 86% identity within their catalytic domain (residues 45-312) (Figure 1B). In an effort to prevent undesired caspase-3 activation, we utilized caspase-3-FLAG-(C163A) which replaces the catalytic cysteine with alanine. Interestingly, we found that caspase-

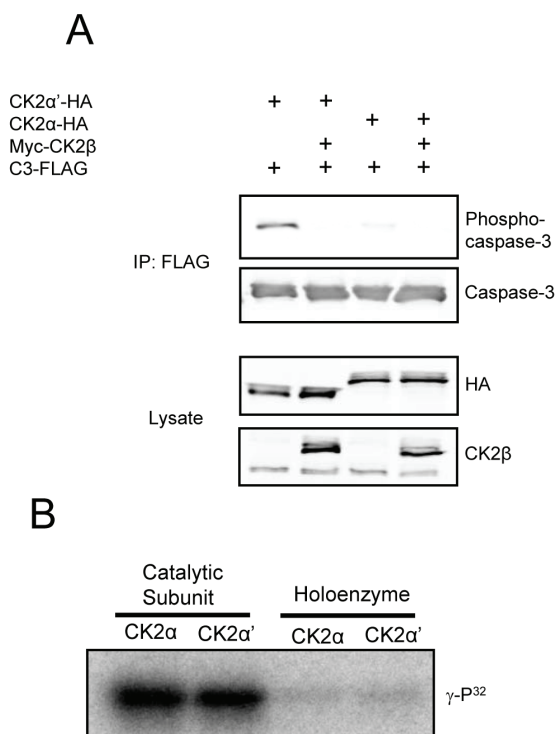

Figure 2: CK2 β inhibits caspase-3 phosphorylation.

(A) Cells were co-transfected with the indicated CK2 constructs and C3-FLAG. Lysates were immunoprecipitated with anti-FLAG to isolate caspase-3, separated by SDS-PAGE and immunoblotted as indicated. (B) Equal units of the indicated forms of recombinant CK2 were used in kinase reactions with caspase-3-His (C163A) and ATP- γ -P³². Reactions were separated by SDS-PAGE, the gels dried, and visualized using a phosphorimager.

3-FLAG was less efficiently phosphorylated than caspase-3-FLAG-(C163A) (hereafter referred to as C3-FLAG) (Supplemental Figure 1C).

To characterize sequence determinants responsible for isozytic preference of caspase-3 phosphorylation, we constructed CK2 α / α' chimeras in which three different segments of CK2 α' were swapped into CK2 α -HA (Figure 1 C, upper panel). Segments consisted of the N-terminus (1-45), the catalytic domain that contains the most of the conserved subdomains for kinase family members (45-300), and the divergent C-terminus (300-350). Surprisingly, only CK2 α -HA constructs containing amino acids 45-300 of CK2 α' showed phosphorylation of caspase-3 greater than CK2 α -HA suggesting that the capacity to phosphorylate caspase-3 resides within the catalytic domain rather than less conserved regions of CK2 α' (Figure 1C). Notably, though considerable divergence exists between the C-termini of CK2 α and CK2 α' , this domain does not play a role in dictating specificity towards caspase-3. Interestingly, amongst the primary sequence differences between the catalytic domain of CK2 α and CK2 α' is the conspicuous presence of a highly conserved HEHRKL motif in CK2 α that is absent in CK2 α' and previously reported to be required for binding PP2A [19] (Figure 1B). Several investigators have hypothesized that this region could serve as a distinguishing feature for PP2A interaction, and isoform specific functions of catalytic CK2 [31, 32]. Therefore, we hypothesized that a PP2A/CK2 α -HA interaction could

reduce C3-FLAG phosphorylation, and so aimed to test this by swapping the CK2 α' HQQKKL sequence into CK2 α -HA and probing for C3-FLAG phosphorylation. However, CK2 α -HA(HQQKKL) was unable to rescue C3-FLAG phosphorylation, arguing against a PP2A-CK2 α complex that dictates isoform specific phosphorylation of caspase-3 (Figure 1D).

Phosphorylation of caspase-3 by CK2 α' is attenuated by CK2 β

The regulatory CK2 β subunit is capable of modulating substrate specificity of CK2 despite having no known catalytic activity. Most substrates are phosphorylated more readily by the CK2 holoenzyme *in vitro* – a characteristic likely promoted by the enhanced stability of CK2 α or CK2 α' in complex with CK2 β – although a small subset of substrates, exemplified by calmodulin, are phosphorylated only in the absence of CK2 β [21, 22]. Interestingly, CK2 α' binds CK2 β more than 10 \times weaker *in vitro* than does CK2 α as a result of altered folding of the β 4/ β 5 loop – a structural feature within the catalytic domain that makes significant contacts with CK2 β [20]. Therefore, we were driven to first test the hypothesis that CK2 β regulates phosphorylation of caspase-3, and second, to investigate whether the differential affinity for CK2 β exhibited by the two catalytic subunits might impart isozytic substrate preferences.

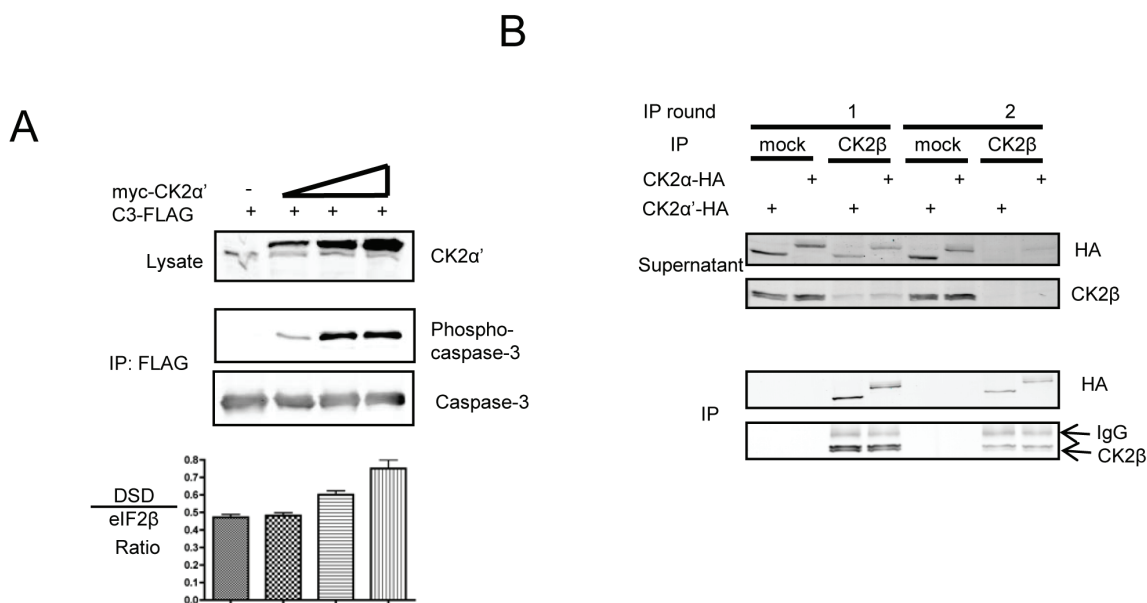

Figure 3: Investigation of CK2 form in cell lysates reveals a predominately holoenzyme form. (A) Cells were transfected with C3-FLAG and varying amounts of myc-CK2 α' , and harvested after 40 h. Lysates and FLAG immunoprecipitations were probed as indicated. Lysates were assessed in kinase assays along with two CK2 substrate peptides. The DSD peptide (RRRDDDSDDD) is phosphorylated by both catalytic free CK2 and holoenzyme while the eIF2 β peptide (MSGDEMIFDPTMSKKKKKKKKP) is phosphorylated exclusively by the CK2 holoenzyme. Graphs represent the ratio of DSD:eIF2 β activity with error bars representing the standard deviation of triplicate kinase assays. (B) Cells transfected with CK2 α -HA or CK2 α' -HA were harvested and subjected to consecutive rounds of immunoprecipitation using a CK2 β antibody or mock control. Both the supernatant from the immunoprecipitation and the immunoprecipitation itself were western blotted for HA and CK2 β as indicated.

Upon co-transfection of myc-CK2 β with either catalytic isozyme and C3-FLAG, we found that CK2 β dramatically attenuated C3-FLAG phosphorylation by CK2 α' -HA and further reduced the low level of phosphorylation achieved by CK2 α -HA expression (Figure 2A). CK2 β also blocked phosphorylation of C3-FLAG by myc-CK2 α' in U2-OS cells (data not shown). The ability of CK2 β to block caspase-3 phosphorylation in cells prompted us to test all forms of CK2 for their ability to phosphorylate caspase-3 in kinase assays using recombinant proteins. Figure 2B shows that isozymic specificity was lost when *in vitro* kinase assays were performed, but the inhibitory effect of CK2 β remained. Furthermore, like other CK2 substrates that are phosphorylated only in the absence of CK2 β , treatment of the holoenzyme with polyamines resulted in hyperphosphorylation of caspase-3 in *in vitro* kinase assays (data not shown).

CK2 is predominantly within holoenzyme complexes in cells

In an effort to investigate if significant pools of CK2 α' devoid of CK2 β were present after over-expression,

we utilized a CK2 substrate peptide that does not distinguish between catalytic subunits or the holoenzyme (DSD in Figure 3A) and an eIF2 β substrate peptide that is specific for the holoenzyme [33]. An increase in the DSD:eIF2 β ratio indeed suggested an increase in CK2 β -free myc-CK2 α' (Figure 3A). Of particular interest was the observation that C3-FLAG phosphorylation was actually detected before measurable differences in DSD:eIF2 β phosphorylation, suggesting that the *in vitro* assay either lacks the required sensitivity to detect small changes in the ratio of free catalytic subunits and holoenzyme or that a cellular, CK2 β -refractory population of CK2 α' becomes complexed with CK2 β upon cell lysis. In support of the latter, we also observed complete complex formation between HA-tagged CK2 catalytic subunits with endogenous CK2 β (Figure 3B). Here, lysates subjected to immunoprecipitation with CK2 β antibodies show over 90% depletion of CK2 β , CK2 α -HA and CK2 α' -HA after two rounds of immunoprecipitation, with no substantial difference between the catalytic subunits remaining in the supernatant. That HA-tagged CK2 α and CK2 α' bound endogenous CK2 β further reinforces the notion that both isozymes of ectopic CK2 are fully functional, and that the

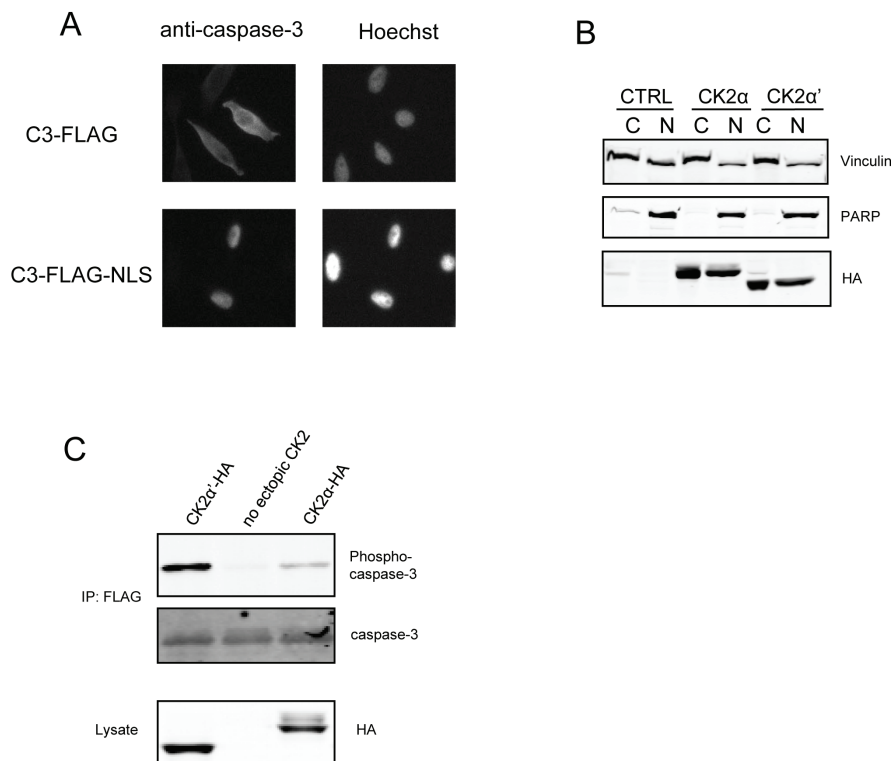

Figure 4: Redirecting C3-FLAG to the nucleus does not alter the relative levels of phosphorylation. (A) Cells were transfected with C3-FLAG or C3-FLAG-NLS and then transferred to glass cover slips in 6-well dishes. Twenty-four hours after transfection, cover slips were stained using caspase-3, which was detected by Alexa-Fluor GAM-488, and Hoechst 33258, mounted on microscope slides and analyzed on an inverted fluorescence microscope. (B) Cells were transfected with CK2 α -HA or CK2 α' -HA and the cytoplasmic and nuclear fractions separated and blotted as indicated. PARP was used as a marker for nuclear separation and Vinculin for cytoplasmic. (C) Cells were co-transfected with C3-FLAG-NLS and the indicated CK2 construct, then harvested. FLAG immunoprecipitations and lysates were immunoblotted as indicated. CTRL denotes the empty vector lane.

difference in caspase-3 phosphorylation may arise from differences in the cellular regulation of CK2 α -HA versus CK2 α' -HA that extend exclusively beyond regulation by CK2 β . Furthermore, in spite of the previously demonstration that CK2 α' binds less efficiently to CK2 β as compared to CK2 α [20], it did not appear that there was an appreciable difference in holoenzyme formation between the two catalytic subunits in cell lysates.

When examining the phosphorylation of caspase-3 in HeLa cells, we found that endogenous CK2 was unable to appreciably phosphorylate C3-FLAG suggesting that in HeLa cells, CK2 α' is exclusively in holoenzyme complexes with CK2 β (Figure 3A, Lane 1). Under some circumstances, CK2 holoenzyme-mediated phosphorylation can be stimulated by polyamines in *in vitro* kinase assays and by over-expression of ODC, the rate limiting enzyme of spermine synthesis, in cells [34-36]. However, in the case of caspase-3, over-expression of ODC1 did not promote its phosphorylation (data not shown).

Nuclear redistribution of caspase-3 does not promote phosphorylation by CK2 α

A striking finding from studies described above (Figure 1) is the preferential phosphorylation of caspase-3 by CK2 α' as compared to CK2 α . Since these two CK2 isoforms exhibit very similar enzymatic characteristics in terms of substrate specificity, we undertook an investigation of other functional features that might contribute to the selective phosphorylation of caspase-3 by CK2 α' . While both isoforms of CK2 have been identified within several cellular compartments, including the nucleus and cytoplasm, we were particularly intrigued by the observations of Filhol and colleagues who demonstrated that GFP-CK2 α localizes to the nucleus in the absence of CK2 β [37]. A prediction from their observations is that CK2 is predominantly within tetrameric holoenzyme complexes within the cytoplasm where caspase-3 is predominantly localized, whereas some free CK2 α may reside within the nucleus. Consequently,

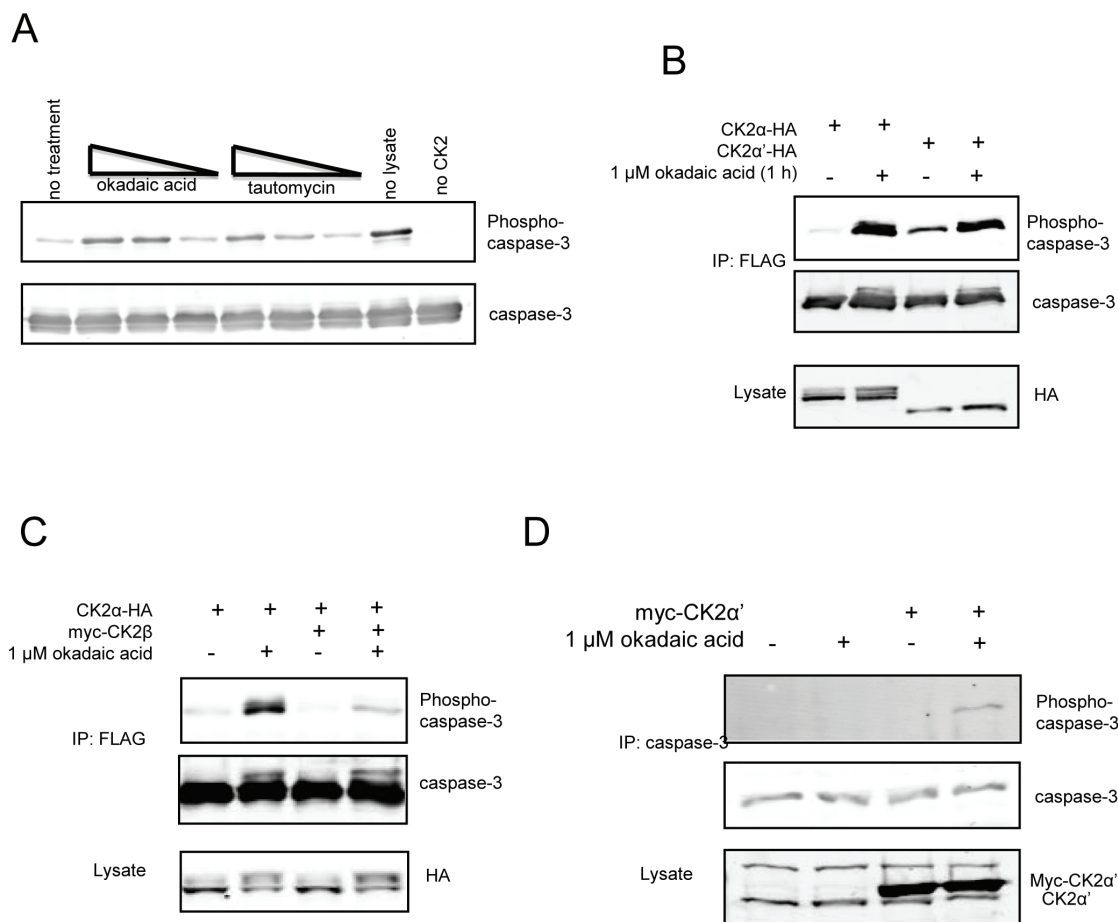

Figure 5: Exclusion of CK2 α -HA from C3-FLAG phosphorylation is not governed by endogenous CK2 β in HeLa cells. (A) Recombinant His-tagged caspase-3-(C163A) was fully phosphorylated by GST-CK2 α . Reactions were quenched by the addition of the CK2 specific inhibitor TBBz, and added to HeLa lysates harvested in the absence of phosphatase inhibitors. Okadaic acid or tautomycin at concentrations of 50, 5 or 0.5 nM was added to the reaction as indicated. (B-D) HeLa cells were transfected with C3-FLAG and the indicated constructs except in (D), where endogenous caspase-3 was being probed. After a 24 hour recovery, cells were treated with or without 1 μ M okadaic. FLAG or caspase-3 immunoprecipitations and lysates were blotted as indicated.

we were interested in determining whether caspase-3 would exhibit enhanced phosphorylation if it were localized to the nucleus. By fusing a nuclear localization signal (NLS) on the C-terminus of C3-FLAG, caspase-3 was redirected to the nucleus (Figure 4A, lower panels). However, even when it was localized to the nucleus (Figure 4C), caspase-3 was preferentially phosphorylated by CK2 α' . Overall, these data suggest that the preferential phosphorylation of caspase-3 by CK2 α' is not simply a consequence of its nuclear versus cytoplasmic localization.

The isozymic preference of caspase-3 phosphorylation is abolished by okadaic acid

The inability of CK2 α to promote phosphorylation of caspase-3 in cells suggested either that CK2 α does not phosphorylate caspase-3 in cells or that phosphorylation is readily reversed by dephosphorylation. Indeed, when recombinant caspase-3 is phosphorylated, and then incubated with cellular extracts lacking phosphatase inhibitors, a marked decrease in phosphorylation was observed indicating active dephosphorylation (Figure 5A). Furthermore, dephosphorylation was more sensitive to okadaic acid (Ki for PP2A < PP1) than tautomycin (Ki for PP2A > PP1), suggesting PP2A as the responsible phosphatase. In cells, okadaic acid did not promote C3-FLAG phosphorylation in the absence of expression of free CK2 catalytic subunits, further suggesting that endogenous CK2 α' is fully bound to CK2 β (data not shown). By comparison, okadaic acid completely abolished the isozyme preference for caspase-3 phosphorylation. In this respect, okadaic acid promoted phosphorylation of caspase-3 by CK2 α -HA to levels comparable to those seen with CK2 α' -HA (Figure 5B). As was the case in the absence of okadaic acid, phosphorylation was blocked by myc-CK2 β (Figure 5C). One possible explanation for these observations is that there is sufficient CK2 α -HA that is free of CK2 β to be catalytically competent to phosphorylate C3-FLAG, but its ability to phosphorylate caspase-3 is restricted by a mechanism that is relieved by okadaic acid. Notably, we also observed that endogenous caspase-3 was phosphorylated by ectopic CK2 α' in the presence of okadaic acid (Figure 5D). Overall, our results support the conclusion that caspase-3 phosphorylation could be physiologically relevant in tissues or pathologies where there are free CK2 catalytic subunits, most notably CK2 α' that displays a striking preference over CK2 α for caspase-3 phosphorylation.

DISCUSSION

On the basis of its aberrant expression or activity in a number of human cancers, protein kinase CK2 has emerged as an attractive candidate for molecular-targeted therapy. While CK2 is generally considered to

be a tetrameric enzyme comprised of balanced levels of catalytic and regulatory subunits, asymmetric expression of CK2 subunits has been observed in a number of tumors. Perhaps the first indication of a CK2 β -free form of catalytic CK2 in cells was the identification of phosphorylation sites on calmodulin from rat liver that could only be phosphorylated by catalytic CK2 subunits *in vitro* [38]. A more direct indication for the asymmetric expression of CK2 subunits comes from the studies of Deshiere *et al.* (2012) who noted that the CK2 α' :CK2 α :CK2 β ratio varies across breast cancer samples, and that a higher CK2 α :CK2 β ratio correlates with the expression of epithelial-to-mesenchymal transition markers [10]. Collectively, these studies provide evidence for the existence of free catalytic CK2 subunits in cells. However, a comprehensive understanding of the precise roles of individual CK2 forms in physiology and in disease remains to be established.

By manipulating the expression of individual forms of CK2 to investigate the relationship between CK2 and caspase pathways [29], we have observed a striking preference of CK2 α' for the phosphorylation of caspase-3 in cells. In this respect, phosphorylation of caspase-3 by CK2 α' is abolished by CK2 β and CK2 α , either in the presence or absence of CK2 β exhibits a dramatically reduced capacity to phosphorylate caspase-3 as compared to CK2 α' . Prior to this study, some CK2 α' specific functions had been observed, the most notable of which is the finding that CK2 α' knock-out mice exhibit a hyper-apoptotic phenotype in spermatocytes [24], and that forced expression of kinase-inactive CK2 α' in U2-OS cells resulted in proliferation defects [25]. Furthermore, Orlandini *et al.* (1999) highlighted the oncogenic activity of CK2 α' in experiments that demonstrated co-operativity with Ras in the transformation of rat fibroblasts [39]. In a related vein, Li *et al.* (2006) showed that NKX3.1 has a decreased half-life upon CK2 α' knock-down, or mutation of phospho-acceptors to alanine, and that NKX3.1 phosphorylation was mediated by CK2 α' devoid of CK2 β in in-gel kinase assays [40]. By identifying a CK2 substrate preferentially phosphorylated by CK2 α' , our studies reinforce the notion that CK2 α' has cellular functions distinct from CK2 α and, in doing so, develop a biomarker that might aid in identifying cells with functional levels of free CK2 α' .

To elucidate the molecular basis for the preferential phosphorylation of caspase-3 by CK2 α' , we generated chimeras that enabled CK2 α -mediated phosphorylation of caspase-3 when constructs contained residues 45-300 within the catalytic domain of CK2 α . What is striking is that a comparison of the CK2 α and CK2 α' sequences reveals this internal catalytic portion as actually the most conserved – residues 1-45 are 74% identical, 45-300 are 88% identical and 300-350 are 56% identical. Interestingly, the catalytic domain of CK2 α has previously been implicated in isoform specific interactions. For

example, the Goldberg laboratory demonstrated that PP2A interacts with the HEHRKL motif within CK2 α – an area with a cluster of divergence from CK2 α' (Figure 1B) – though we found that swapping the HQQKKL motif of CK2 α' into CK2 α was unable to promote C3-FLAG phosphorylation [19]. Similarly, this region has also been tested for regulating the CK2 specific binding to CKIP-1, but CK2 α -E167Q was unable to disrupt CKIP-1 interaction, nor was CK2'-Q168E able to promote binding to CKIP-1 [41]. The observation that residues 45-300 of CK2 α' mediate C3-FLAG phosphorylation further reinforces the notion that subtle regulatory mechanisms must exist to differentially control the two CK2 isozymes.

Structures of each of the CK2 catalytic subunits determined by X-ray crystallography do reveal some structural variation within residues 45-300 of the catalytic subunits although differences also involve contributions from the N-terminus. For example, the β 4/ β 5 loop is constitutively open in CK2 α' and is located at residues 95-114, but stabilization is in part mediated by residues 34-37 and thought to result from a unique proline at residue 32 in CK2 α' [20]. Interestingly, Pro⁹² is unique to CK2 α and located just upstream of the β 4/ β 5 loop, though the changes that result from this divergence remain unknown. Another structural variation occurs in the interdomain region – a segment responsible for co-ordinating binding with ATP and ATP-competitive inhibitors (residues 114-122 of CK2 α'). This hinge is slightly collapsed in CK2 α , but also correlates with a closed β 4/ β 5 loop which, again, appears to receive structural contributions from the N-terminus. Tyr¹¹⁶ and Ile¹¹⁷ are not conserved in CK2 α (His¹¹⁵, Val¹¹⁶) but how these residues contribute to differences in hinge region structure remain unknown. Should the noted structural alterations be consistent with our chimeras, it is intriguing to speculate that okadaic acid either governs protein-protein interactions or post-translational modifications of CK2 α that can resolve this divergence. With respect to the latter, a search of the PHOSIDA database to identify unique post-translational modifications on either CK2 α or CK2 α' revealed that CK2 α' is acetylated on K97 (T96 on CK2 α) and CK2 α phosphorylated on T127 (I128 on CK2 α'), providing a putative mechanism that differentially controls CK2 catalytic isozymes [42]. Precedence for the former has been observed with v-src as okadaic acid treatment disrupts the v-src/Hsp90 interaction [43]. Interestingly, CK2 α also interacts with Hsp90 [44, 45], but whether this interaction restricts access to CK2 substrates or is altered by okadaic acid remains speculative.

Studies with recombinant proteins have revealed that CK2 β binds to CK2 α and CK2 α' spontaneously in solution [46] with a low Kd (CK2 α' - 45.5×10^{-9} M, CK2 α - 3.7×10^{-9} M [20]). Furthermore, dissociation of the catalytic and regulatory CK2 subunits has only be observed under denaturing conditions [47]. By comparison, more recent studies performed by expressing

fluorescent variants of CK2 subunits in cells clearly suggest that there is a dynamic assembly and disassembly of CK2 complexes within cells [37]. Consequently while immunoprecipitation assays suggest that CK2 α and CK2 α' are predominantly within CK2 β -containing complexes that would be unable to phosphorylate caspase-3, it is likely that the immunoprecipitation assays do not accurately reveal the dynamics of CK2 complexes in cells. Furthermore, when considering that CK2 β has been shown both in cell lines and in tissues to be present in excess of the CK2 catalytic subunits, [48, 49], it is not inconceivable that CK2 complexes form following cell lysis. Taken together with the demonstration that CK2 complexes undergo a dynamic assembly and disassembly in cells, our demonstration that caspase-3 is phosphorylated by CK2 α in cells provides compelling support for the existence of free catalytic CK2 subunits in cells. Furthermore, based on our findings, it would appear that the phosphorylation of caspase-3 may represent a biomarker for identifying cells with free CK2 α' .

Based on our recent demonstration of an extensive repertoire of proteins with overlapping consensus recognition motifs for CK2 and for caspases, it is also important to emphasize that cells that express aberrant levels of CK2 may exhibit alterations in caspase actions. In this respect, we identified numerous proteins that are candidate substrates for both CK2 and caspases, where the CK2 phosphorylation site is positioned at an inhibitory position within the caspase motif and may function to attenuate caspase action [29]. Given that CK2 is elevated in numerous cancers and is constitutively active, our earlier work raises the prospect that the elevated levels of CK2 that accompany malignancies leads to enhanced survival through the phosphorylation of pathological substrates that prevent their cleavage by caspases [29]. One of the pathological substrates for CK2 that we identified in our study was caspase-3. Notably, we demonstrated that phosphorylation of caspase-3 by CK2 could abrogate its cleavage by caspases 8 or 9. In the present work, we have further examined this model by investigating the phosphorylation of caspase-3 by different forms of CK2 in cells. Since caspase-3 represents the first CK2 substrate selectively phosphorylated by CK2 α' in cells, our work highlights divergent functions of the different forms of CK2. In this respect, although speculative at this stage, cancers that exhibit elevated levels of CK2 α' , especially in the absence of CK2 β , that are accompanied by pathological levels of caspase-3 phosphorylation may be candidates for CK2 inhibition. More generally, we anticipate that the phosphorylation status of other pathological CK2 substrates will also be dictated by the active complement of free-catalytic or holoenzyme present. With the emergence of CK2 as a candidate for molecular-targeted therapy, including the introduction of CK2 inhibitors in clinical trials, a thorough understanding of the roles of CK2 both in normal physiology and in

disease offers the promise of guiding the development of CK2-targeted interventions.

MATERIALS AND METHODS

Cell culture and transfections

HeLa (tet-Off) cells (Clontech) were cultured in Dulbecco's modified Eagle's medium (DMEM) containing 10% FBS, penicillin (100 U/mL), and streptomycin (100 mg/mL) on 10-cm dishes. Cells were transfected using 40 µg of total plasmid DNA via the calcium phosphate method [50]. For phosphatase inhibition studies, cells were treated with okadaic acid (Bioshop).

Plasmid Construction

CK2 α -HA, CK2 α' -HA, caspase-3-FLAG (C163A), caspase-3-his (C163A) and myc-CK2 α were prepared as described elsewhere [29, 51]. CK2 α -HA (1-45 CK2 α') and CK2 α -HA (300-350 CK2 α') were constructed by first subcloning CK2 α -HA from pRC/CMV into pet28a using HindIII and ApaI. CK2'-HA was cut with BstBI / Bsu36I, to obtain the 1-45 amino acid fragment of CK2 α' , and ligated into the pet28a-CK2'-HA. This subclone was then moved back to pRC/CMV using HindIII / XbaI. For 300-350 CK2 α' , CK2 α' -HA was ligated into pRC/CMV-CK2 α -HA after digestion with Bsu36I and ApaI. 45-300 CK2 α' was cloned using overlapping DNA sub-fragments generated by PCR reactions with T7 (F 5'-TAA TAC GAC TCA CTA TAG GG-3') and reverse 5'-CCC CGA CCA AGT TTT CGA ACC AGC TGG TAG TCA TC-3' (for 1-45 CK2 α'), forward 5'-GAT GAC TAC CAG CTG GTT CGA AAA CTT GGT CGG GG-3' and reverse 5'-GTC CAG GAA ATC CAA GGC CTC AGG GCT GAC AAG GTG-3' (for 45-300 CK2 α') and forward 5'-CAC CTT GTC AGC CCT GAG GCC TTG GAT TTC CTG GAC-3' and Sp6 (R 5'-CAG CGA GCT CTA GCA TTT AGG TGA CAC TAT AG-3') (for 300-391 CK2 α -HA). Sub-fragments were gel purified, mixed, PCR amplified for 2 cycles, amplified for another 20 cycles with T7 and Sp6, ligated into pCR-BLUNT, and cloned back into pRC/CMV using HindIII and ApaI. Caspase-3-FLAG-NLS-(C163A) was generated by performing PCR reactions on caspase-3-FLAG-(C163A) with T7 (F) and a reverse primer that included an NLS tag (PKKKRKV) and a XhoI restriction site downstream of the FLAG tag (5'-TTC TCG AGC TAC ACC TTA CGC TTT TTC TTT GGC TTG TCG TCG TCG TCC TT-3'). The PCR product was ligated into PCR-Blunt, digested out using BamHI and XhoI and ligated into pCDNA3.1(+). All constructs were sequence verified.

Cell lysis, immuno-precipitations and Western blotting

Cells were lysed in NP-40 alternative lysis buffer [1% NP-40 alternative, 150 mM NaCl, 50 mM Tris (pH 7.5), leupeptin (10 µg/mL), 0.1 mM phenylmethylsulfonyl fluoride (PMSF), pepstatin (10 µg/mL), aprotinin (5 µg/mL), 25 mM NaF, 1 µM okadaic acid and 1 mM sodium orthovanadate]. Lysates were sonicated 2 × 5 s, spun for 15 minutes at 4°C at 13 000 × g, and protein concentrations determined by bicinchoninic acid (BCA) assay (Thermo Scientific). For immuno-precipitations, 0.5 – 2 mg of lysate was tumbled 4 µg of anti-Flag M2 (Sigma) and 30 µL of protein A/G sepharose beads (GE Healthcare) for 1 H. For CK2 β immuno-precipitations, anti-CK2 β sera [2] was tumbled with 200 µg of lysate for 1 H, then 30 µL of protein A sepharose beads added and tumbled for an additional hour. Endogenous caspase-3 was immuno-precipitated from 10 mg of lysate with 5 µg of anti-caspase-3 (BD Biosciences clone 19) and 30 µL of protein A/G sepharose beads. Immune-complexes were washed 2 × 500 µL NP-40 alternative lysis buffer and proteins separated by 12% SDS-PAGE, transferred to PVDF membranes and blotted using antibodies to: caspase-3 (BD biosciences clone 19), HA (3F10, Roche), PARP (Cell Signaling Technology), Vinculin (Sigma), phospho-caspase-3 (pT174/pS176) [30], CK2 [52], CK2 α' [52], CK2 β [52], SAV-680, GAM-680 and GAR-800 (LI-COR Biosciences). Quantitation of western blots was performed using Odyssey software (version 3.0) from LI-COR Biosciences.

Nuclear and Cytoplasmic fractionation of transfected HeLa cells

CK2-HA was assessed in different cellular departments using the NE-PER Nuclear-Cytoplasmic extraction kit (Thermo Scientific). Briefly, transfected HeLa cells were lysed and subsequently treated according to manufacturer's recommendations in order to obtain purified whole cell extracts of nuclear or cytoplasmic origin. Using a BCA protein assay kit (Thermo Scientific), 40 or 80 µg of whole cell extract was loaded onto 10 or 15 % SDS-PAGE gels and the resolved proteins were transferred to PVDF membrane for subsequent Western Blotting using monoclonal and polyclonal antibodies targeted against caspase-3, phosphorylated caspase-3, CK2 α , CK2 α' , and CK2 β . Vinculin and PARP antibodies were used to monitor for purity of each cellular compartment.

Kinase assays

Kinase assays using recombinant proteins were performed largely as described in [29]. Caspase-3-his-(C163A) and catalytic subunits of GST-tagged CK2 were purified from bacterial sources as previously noted in [29] and [53], respectively. Holoenzyme preparations of CK2 were prepared by expressing catalytic and regulatory subunits of CK2 in separate preparations of *E. coli*, mixing the pellets during lysis, and isolating the holoenzyme by purification on a heparin column and then by size exclusion chromatography. The activity of purified CK2 was characterized [53] by performing kinase assays with the substrate peptide RRRDDDSDDD (EZBiolab) (100 μ M) so that equal units of enzyme could be added to kinase assays containing 1 μ g of recombinant caspase-3-his-(C163A). All assays were performed in 50 mM Tris (pH 7.5), 150 mM NaCl, 10 mM MgCl₂, 100 μ M ATP and 0.2 μ Ci [γ -³²P]ATP per 30 μ L of reaction.

When using cell extracts as the kinase source, lysates were prepared by scraping cells into ice-cold 50 mM β -glycerophosphate, 1.5 mM EGTA, leupeptin (10 μ g/mL), 0.1 mM phenylmethylsulfonyl fluoride (PMSF), pepstatin (10 μ g/mL), aprotinin (5 μ g/mL), 1 μ M okadaic acid and 1 mM sodium orthovanadate, followed by sonicating for 2 \times 5 s and removing debris by centrifuging for 15 minutes. After a Bradford assay, kinase assays were performed using 5 g of lysate, 100 μ M RRRDDDSDDD or 100 μ M of eIF2 β peptide (MSGDEMIFDPTMSKKKKKKKKP) in 50 mM Tris (pH 7.5), 150 mM NaCl, 10 mM MgCl₂, 100 μ M ATP and 0.2 μ Ci [γ -³²P] ATP per 30 μ L of reaction. Assays were performed for 5 or 10 minutes, to verify linearity, and stopped by spotting on P81 paper. ³²P was detected using a STORM phosphorimager and quantitated with ImageQuant TL software.

Lysate dephosphorylation assay

Phospho-caspase-3 was generated by phosphorylating caspase-3-his (C163A) with excess GST-CK2 α in 150 mM NaCl, 50 mM Tris (pH 7.5), 10 mM MgCl₂, and 100 μ M ATP. Reactions were diluted 1/50 into 100 μ g of lysate such that 1 μ g of phospho-caspase-3 was in each reaction. Fifty μ M of the CK2 inhibitor TBBz (calbiochem) was included to stop the kinase assay. 500, 50 or 5 nM of okadaic acid (Bioshop) or tautomycin (calbiochem) was also added to the lysate dephosphorylation assay. DMSO was used as a carrier control.

Microscopy

Cells were grown on sterile glass cover slips, washed with PBS, fixed with 3.7% paraformaldehyde for 30 minutes, washed in 0.1 M glycine for 20 minutes at 37°C and permeabilized with 0.1% Triton X-100 for 5 minutes. All solutions were made in PBS and incubations were performed at room temperature unless otherwise stated. After permeabilization, cells were incubated for 45 minutes with a 1:50 dilution of anti-caspase-3 in 5% BSA/PBS, washed 3 \times PBS and then incubated with GAM-AlexaFluor 488 (1:1000) (Invitrogen) for 45 minutes. Samples were stained with Hoechst 33258 before final PBS washes and mounting with ProLong Gold (Invitrogen). Slides were visualized using an Axiovert inverted fluorescence microscope.

ACKNOWLEDGEMENTS

The authors thank Dr. James S. Duncan for generating the Caspase-3-FLAG plasmid and past and present members of the Litchfield laboratory for helpful discussions. JPT was supported by a Doctoral Banting and Best Canada Graduate Scholarship and MG by an Ontario Graduate Scholarship. This work was funded by a grant from the Canadian Institutes of Health Research to DWL.

REFERENCES

1. Litchfield DW. Protein kinase CK2: structure, regulation and role in cellular decisions of life and death. *Biochem J.* 2003; 369: 1-15.
2. Gietz RD, Graham KC, Litchfield DW. Interactions between the subunits of casein kinase II. *J Biol Chem.* 1995; 270: 13017-13021.
3. Liu R, Wang X, Chen GY, Dalerba P, Gurney A, Hoey T, Sherlock G, Lewicki J, Shedden K, Clarke MF. The prognostic role of a gene signature from tumorigenic breast-cancer cells. *N Engl J Med.* 2007; 356: 217-226.
4. Saha S, Bardelli A, Buckhaults P, Velculescu VE, Rago C, St Croix B, Romans KE, Choti MA, Lengauer C, Kinzler KW, Vogelstein B. A phosphatase associated with metastasis of colorectal cancer. *Science.* 2001; 294: 1343-1346.
5. Duncan JS, Litchfield DW. Too much of a good thing: the role of protein kinase CK2 in tumorigenesis and prospects for therapeutic inhibition of CK2. *Biochim Biophys Acta.* 2008; 1784: 33-47.
6. Landesman-Bollag E, Romieu-Mourez R, Song DH, Sonenshein GE, Cardiff RD, Seldin DC. Protein kinase CK2 in mammary gland tumorigenesis. *Oncogene.* 2001; 20: 3247-3257.
7. Seldin DC, Leder P. Casein kinase II alpha transgene-

- induced murine lymphoma: relation to theileriosis in cattle. *Science*. 1995; 267: 894-897.
8. Cozza G, Pinna LA, Moro S. Protein kinase CK2 inhibitors: a patent review. *Expert Opin Ther Pat*. 2012; 22: 1081-1097.
 9. Siddiqui-Jain A, Drygin D, Streiner N, Chua P, Pierre F, O'Brien SE, Bliesath J, Omori M, Huser N, Ho C, Proffitt C, Schwaebe MK, Ryckman DM, Rice WG, Anderes K. CX-4945, an orally bioavailable selective inhibitor of protein kinase CK2, inhibits prosurvival and angiogenic signaling and exhibits antitumor efficacy. *Cancer Res*. 2010; 70: 10288-10298.
 10. Deshiere A, Duchemin-Pelletier E, Spreux E, Ciais D, Combes F, Vandenbrouck Y, Coute Y, Mikaelian I, Giusiano S, Charpin C, Cochet C, Filhol O. Unbalanced expression of CK2 kinase subunits is sufficient to drive epithelial-to-mesenchymal transition by Snail1 induction. *Oncogene*. 2012; .
 11. Brown MS, Diallo OT, Hu M, Ehsanian R, Yang X, Arun P, Lu H, Korman V, Unger G, Ahmed K, Van Waes C, Chen Z. CK2 modulation of NF-kappaB, TP53, and the malignant phenotype in head and neck cancer by anti-CK2 oligonucleotides in vitro or in vivo via sub-50-nm nanocapsules. *Clin Cancer Res*. 2010; 16: 2295-2307.
 12. Wirkner U, Voss H, Lichter P, Ansorge W, Pyerin W. The human gene (CSNK2A1) coding for the casein kinase II subunit alpha is located on chromosome 20 and contains tandemly arranged Alu repeats. *Genomics*. 1994; 19: 257-265.
 13. Yang-Feng TL, Zheng K, Kopatz I, Naiman T, Canaani D. Mapping of the human casein kinase II catalytic subunit genes: two loci carrying the homologous sequences for the alpha subunit. *Nucleic Acids Res*. 1991; 19: 7125-7129.
 14. Yang-Feng TL, Naiman T, Kopatz I, Eli D, Dafni N, Canaani D. Assignment of the human casein kinase II alpha' subunit gene (CSNK2A1) to chromosome 16p13.2-p13.3. *Genomics*. 1994; 19: 173.
 15. Litchfield DW, Luscher B. Casein kinase II in signal transduction and cell cycle regulation. *Mol Cell Biochem*. 1993; 127-128: 187-199.
 16. St-Denis NA, Bailey ML, Parker EL, Vilks G, Litchfield DW. Localization of phosphorylated CK2alpha to the mitotic spindle requires the peptidyl-prolyl isomerase Pin1. *J Cell Sci*. 2011; 124: 2341-2348.
 17. Messenger MM, Saulnier RB, Gilchrist AD, Diamond P, Gorbisky GJ, Litchfield DW. Interactions between protein kinase CK2 and Pin1. Evidence for phosphorylation-dependent interactions. *J Biol Chem*. 2002; 277: 23054-23064.
 18. Bosc DG, Graham KC, Saulnier RB, Zhang C, Prober D, Gietz RD, Litchfield DW. Identification and characterization of CKIP-1, a novel pleckstrin homology domain-containing protein that interacts with protein kinase CK2. *J Biol Chem*. 2000; 275: 14295-14306.
 19. Heriche JK, Lebrin F, Rabilloud T, Leroy D, Chambaz EM, Goldberg Y. Regulation of protein phosphatase 2A by direct interaction with casein kinase 2alpha. *Science*. 1997; 276: 952-955.
 20. Bischoff N, Olsen B, Raaf J, Bretner M, Issinger OG, Niefind K. Structure of the human protein kinase CK2 catalytic subunit CK2alpha' and interaction thermodynamics with the regulatory subunit CK2beta. *J Mol Biol*. 2011; 407: 1-12.
 21. Meggio F, Boldyreff B, Marin O, Marchiori F, Perich JW, Issinger OG, Pinna LA. The effect of polylysine on casein-kinase-2 activity is influenced by both the structure of the protein/peptide substrates and the subunit composition of the enzyme. *Eur J Biochem*. 1992; 205: 939-945.
 22. Bidwai AP, Reed JC, Glover CV. Phosphorylation of calmodulin by the catalytic subunit of casein kinase II is inhibited by the regulatory subunit. *Arch Biochem Biophys*. 1993; 300: 265-270.
 23. Salvi M, Sarno S, Cesaro L, Nakamura H, Pinna LA. Extraordinary pleiotropy of protein kinase CK2 revealed by weblogo phosphoproteome analysis. *Biochim Biophys Acta*. 2009; .
 24. Xu X, Toselli PA, Russell LD, Seldin DC. Globozoospermia in mice lacking the casein kinase II alpha' catalytic subunit. *Nat Genet*. 1999; 23: 118-121.
 25. Vilks G, Saulnier RB, St Pierre R, Litchfield DW. Inducible expression of protein kinase CK2 in mammalian cells. Evidence for functional specialization of CK2 isoforms. *J Biol Chem*. 1999; 274: 14406-14414.
 26. Desagher S, Osen-Sand A, Montessuit S, Magnenat E, Vilbois F, Hochmann A, Journot L, Antonsson B, Martinou JC. Phosphorylation of bid by casein kinases I and II regulates its cleavage by caspase 8. *Mol Cell*. 2001; 8: 601-611.
 27. Riman S, Rizkallah R, Kassardjian A, Alexander KE, Luscher B, Hurt MM. Phosphorylation of the transcription factor YY1 by CK2alpha prevents cleavage by caspase 7 during apoptosis. *Mol Cell Biol*. 2012; 32: 797-807.
 28. Duncan JS, Turowec JP, Vilks G, Li SS, Gloor GB, Litchfield DW. Regulation of cell proliferation and survival: convergence of protein kinases and caspases. *Biochim Biophys Acta*. 2010; 1804: 505-510.
 29. Duncan JS, Turowec JP, Duncan KE, Vilks G, Wu C, Luscher B, Li SS, Gloor GB, Litchfield DW. A Peptide-based target screen implicates the protein kinase CK2 in the global regulation of caspase signaling. *Sci Signal*. 2011; 4: ra30.
 30. Martic S, Gabriel M, Turowec JP, Litchfield DW, Kraatz HB. Versatile strategy for biochemical, electrochemical and immunoarray detection of protein phosphorylations. *J Am Chem Soc*. 2012; 134: 17036-17045.
 31. Litchfield DW. Protein kinase CK2: structure, regulation and role in cellular decisions of life and death. *Biochem J*. 2003; 369: 1-15.

32. Olsten ME, Weber JE, Litchfield DW. CK2 interacting proteins: emerging paradigms for CK2 regulation? *Mol Cell Biochem.* 2005; 274: 115-124.
33. Salvi M, Sarno S, Marin O, Meggio F, Itarte E, Pinna LA. Discrimination between the activity of protein kinase CK2 holoenzyme and its catalytic subunits. *FEBS Lett.* 2006; 580: 3948-3952.
34. Shore LJ, Soler AP, Gilmour SK. Ornithine decarboxylase expression leads to translocation and activation of protein kinase CK2 in vivo. *J Biol Chem.* 1997; 272: 12536-12543.
35. Lawson K, Larentowicz L, Laury-Kleintop L, Gilmour SK. B23 is a downstream target of polyamine-modulated CK2. *Mol Cell Biochem.* 2005; 274: 103-114.
36. Lawson K, Larentowicz L, Artim S, Hayes CS, Gilmour SK. A novel protein kinase CK2 substrate indicates CK2 is not directly stimulated by polyamines in vivo. *Biochemistry.* 2006; 45: 1499-1510.
37. Filhol O, Nueda A, Martel V, Gerber-Scokaert D, Benitez MJ, Souchier C, Saoudi Y, Cochet C. Live-cell fluorescence imaging reveals the dynamics of protein kinase CK2 individual subunits. *Mol Cell Biol.* 2003; 23: 975-987.
38. Quadroni M, James P, Carafoli E. Isolation of phosphorylated calmodulin from rat liver and identification of the in vivo phosphorylation sites. *J Biol Chem.* 1994; 269: 16116-16122.
39. Orlandini M, Semplici F, Ferruzzi R, Meggio F, Pinna LA, Oliviero S. Protein kinase CK2alpha' is induced by serum as a delayed early gene and cooperates with Ha-ras in fibroblast transformation. *J Biol Chem.* 1998; 273: 21291-21297.
40. Li X, Guan B, Maghami S, Bieberich CJ. NKX3.1 is regulated by protein kinase CK2 in prostate tumor cells. *Mol Cell Biol.* 2006; 26: 3008-3017.
41. Olsten ME, Canton DA, Zhang C, Walton PA, Litchfield DW. The Pleckstrin homology domain of CK2 interacting protein-1 is required for interactions and recruitment of protein kinase CK2 to the plasma membrane. *J Biol Chem.* 2004; 279: 42114-42127.
42. Gnad F, Gunawardena J, Mann M. PHOSIDA 2011: the posttranslational modification database. *Nucleic Acids Res.* 2011; 39: D253-60.
43. Mimnaugh EG, Worland PJ, Whitesell L, Neckers LM. Possible role for serine/threonine phosphorylation in the regulation of the heteroprotein complex between the hsp90 stress protein and the pp60v-src tyrosine kinase. *J Biol Chem.* 1995; 270: 28654-28659.
44. Shi Y, Brown ED, Walsh CT. Expression of recombinant human casein kinase II and recombinant heat shock protein 90 in *Escherichia coli* and characterization of their interactions. *Proc Natl Acad Sci U S A.* 1994; 91: 2767-2771.
45. Miyata Y, Yahara I. Interaction between casein kinase II and the 90-kDa stress protein, HSP90. *Biochemistry.* 1995; 34: 8123-8129.
46. Pinna LA, Meggio F. Protein kinase CK2 ("casein kinase-2") and its implication in cell division and proliferation. *Prog Cell Cycle Res.* 1997; 3: 77-97.
47. Cochet C, Chambaz EM. Oligomeric structure and catalytic activity of G type casein kinase. Isolation of the two subunits and renaturation experiments. *J Biol Chem.* 1983; 258: 1403-1406.
48. Luscher B, Litchfield DW. Biosynthesis of casein kinase II in lymphoid cell lines. *Eur J Biochem.* 1994; 220: 521-526.
49. Guerra B, Siemer S, Boldyreff B, Issinger OG. Protein kinase CK2: evidence for a protein kinase CK2beta subunit fraction, devoid of the catalytic CK2alpha subunit, in mouse brain and testicles. *FEBS Lett.* 1999; 462: 353-357.
50. Jordan M, Schallhorn A, Wurm FM. Transfecting mammalian cells: optimization of critical parameters affecting calcium-phosphate precipitate formation. *Nucleic Acids Res.* 1996; 24: 596-601.
51. Penner CG, Wang Z, Litchfield DW. Expression and localization of epitope-tagged protein kinase CK2. *J Cell Biochem.* 1997; 64: 525-537.
52. Vilck G, Derksen DR, Litchfield DW. Inducible expression of the regulatory protein kinase CK2beta subunit: incorporation into complexes with catalytic CK2 subunits and re-examination of the effects of CK2beta on cell proliferation. *J Cell Biochem.* 2001; 84: 84-99.
53. Turowec JP, Duncan JS, French AC, Gyenis L, St Denis NA, Vilck G, Litchfield DW. Protein kinase CK2 is a constitutively active enzyme that promotes cell survival: strategies to identify CK2 substrates and manipulate its activity in mammalian cells. *Methods Enzymol.* 2010; 484: 471-493.